

CLIMATE CHANGE MAPS

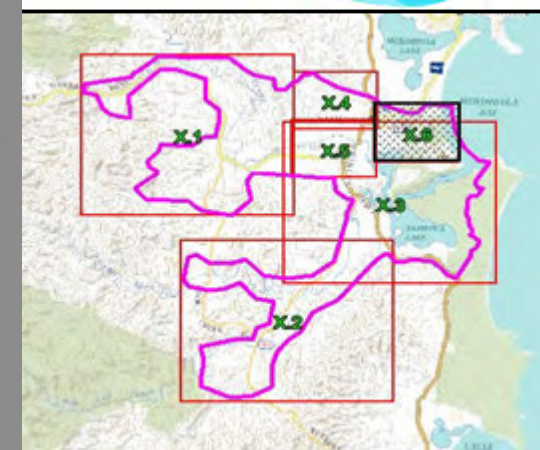



LEGEND

- 1% AEP Inundation Extent for Existing Conditions
 - 1% AEP Inundation Extent with 0.9m Sea Level Rise
- Depths (m)
- 0.1 to 0.5
 - 0.5 to 1.0
 - 1.0 to 2.0
 - 2.0 to 5.0
 - > 5

Notes:
Aerial photograph: Google Satellite 2019
Only areas subject to inundation depths of more than 0.1 metres are displayed



Scale 1:10,000 (at A3)

Figure 53.6
Peak 1% AEP Water Depths with 0.9m Sea Level Rise and 0.9m Increase in River Entrance Elevation

Prepared By:
 Catchment Simulation Solutions
Suite 10.01, 70 Phillip St
Sydney, NSW 2000

File Name: Figure 53 Peak 1% AEP Water Depths with 0.9m Sea Level Rise and 0.9m Increase in River Entrance Elevation

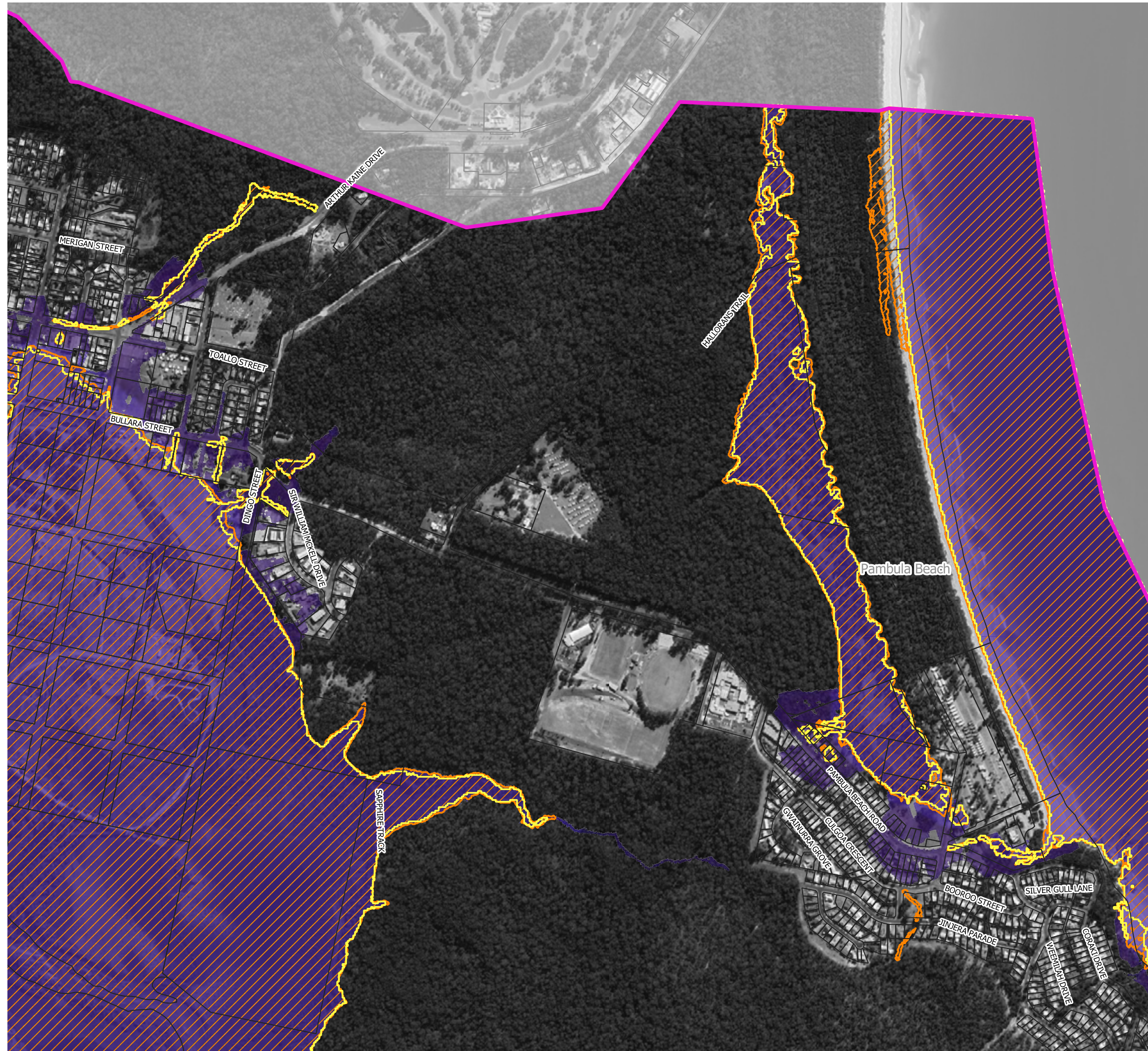

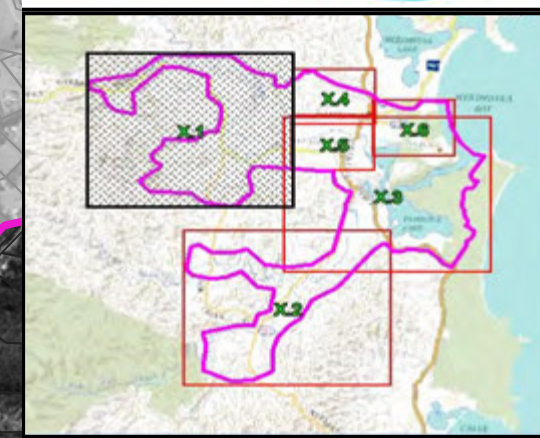

LEGEND

1% AEP Inundation Extent for Existing Conditions

Depths (m)

- 0.1 to 0.5
- 0.5 to 1.0
- 1.0 to 2.0
- 2.0 to 5.0
- > 5

Notes:
Aerial photograph: Google Satellite 2019
Only areas subject to inundation depths of more than 0.1 metres are displayed

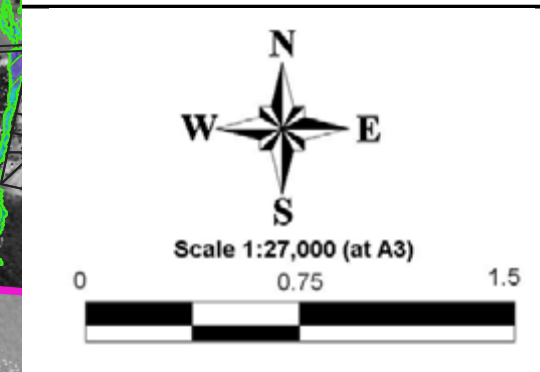

Scale 1:27,000 (at A3)

0 0.75 1.5

Figure 54.1
Peak 1% AEP
Water Depths with
18% Rainfall Increases

Prepared By:
 **Catchment Simulation Solutions**
Suite 10.01, 70 Phillip St
Sydney, NSW 2000

File Name: Figure 54 Peak 1% AEP Water Depths with 18% Rainfall Increases

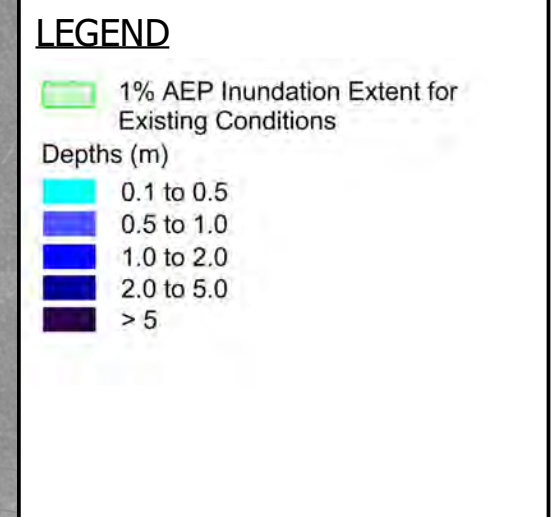
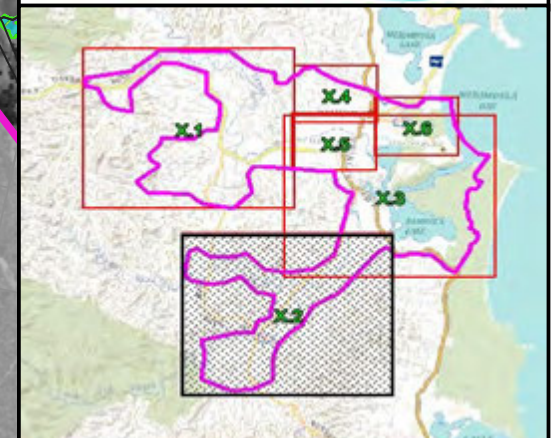

Notes:
Aerial photograph: Google Satellite 2019
Only areas subject to inundation depths of more than 0.1 metres are displayed

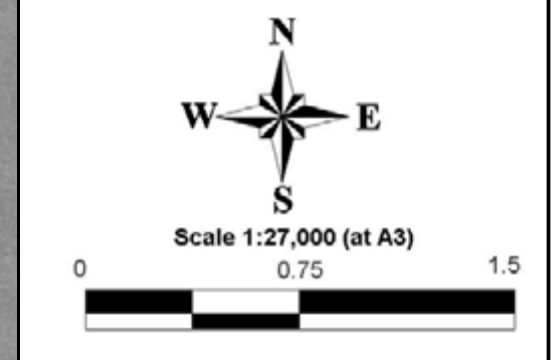
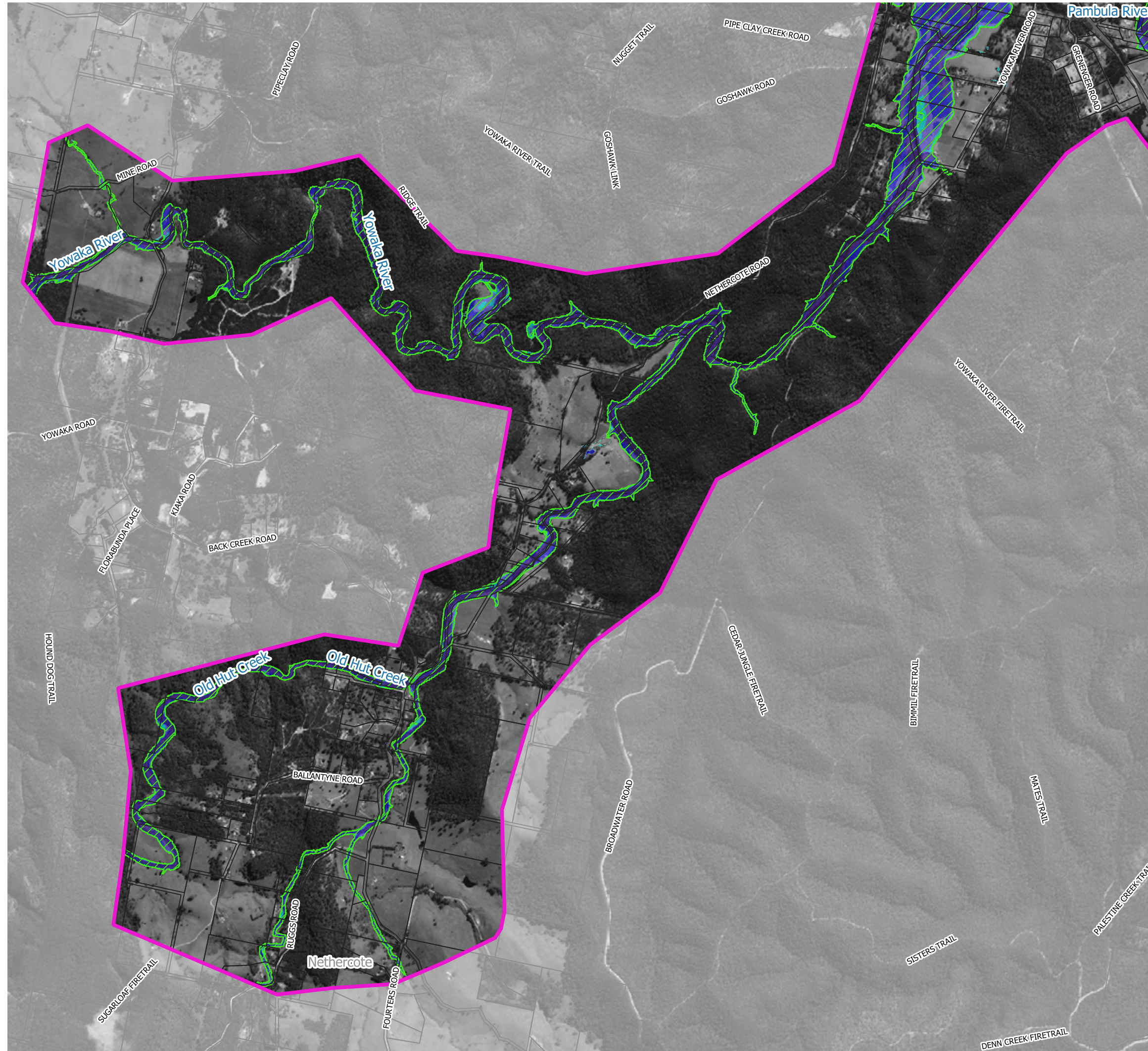
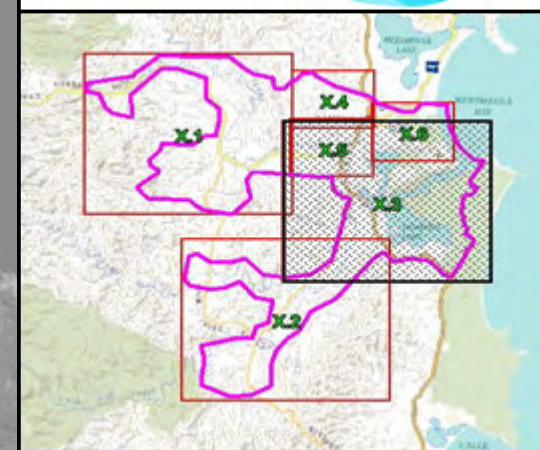

Figure 54.2
Peak 1% AEP
Water Depths with
18% Rainfall Increases







Prepared By:
 **Catchment Simulation Solutions**
Suite 10.01, 70 Phillip St
Sydney, NSW 2000

File Name: Figure 54 Peak 1% AEP Water Depths with 18% Rainfall Increases





LEGEND

-  1% AEP Inundation Extent for Existing Conditions
- Depths (m)
-  0.1 to 0.5
-  0.5 to 1.0
-  1.0 to 2.0
-  2.0 to 5.0
-  > 5

Notes:
Aerial photograph: Google Satellite 2019
Only areas subject to inundation depths of more than 0.1 metres are displayed

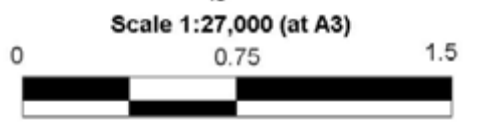
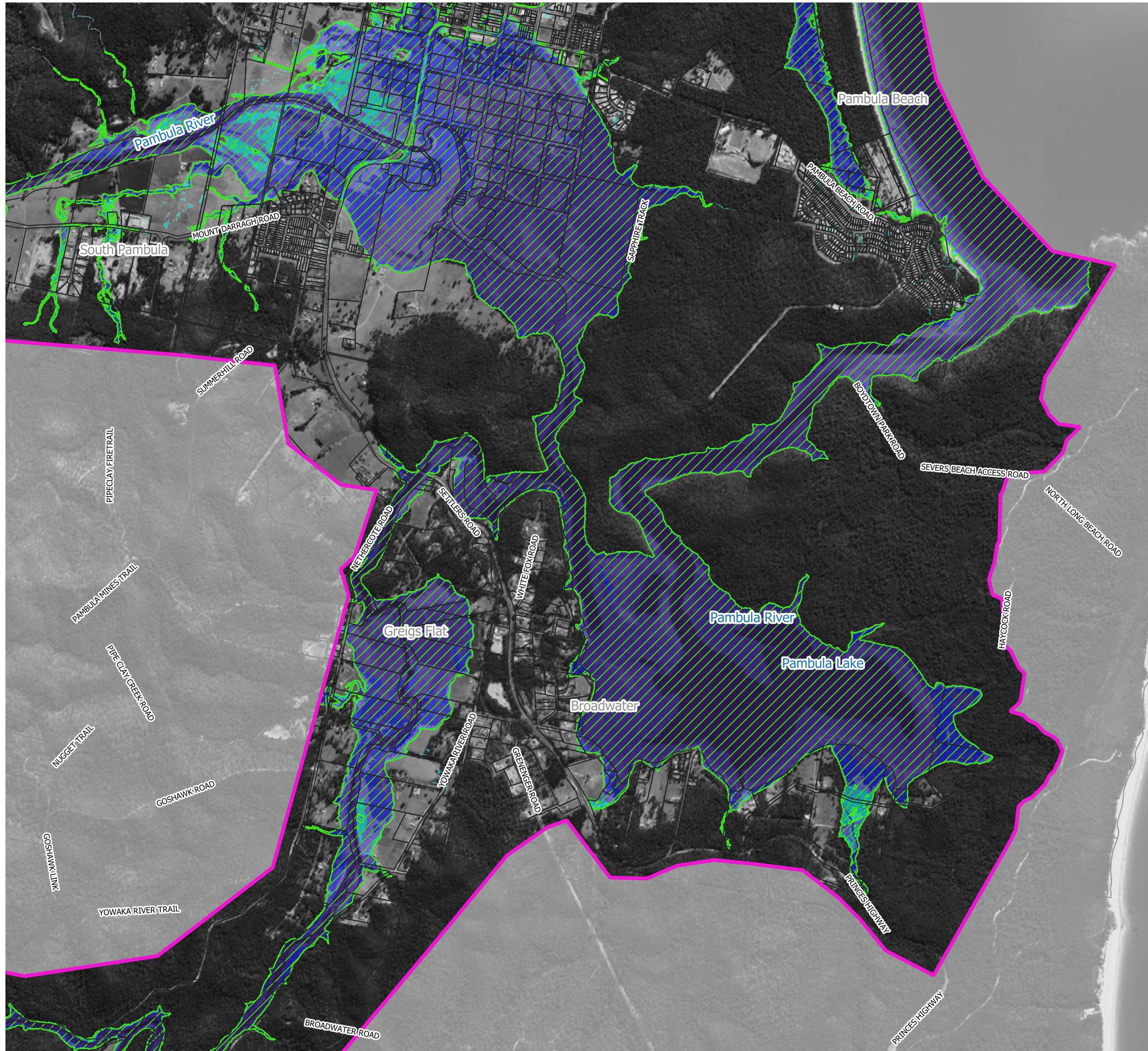
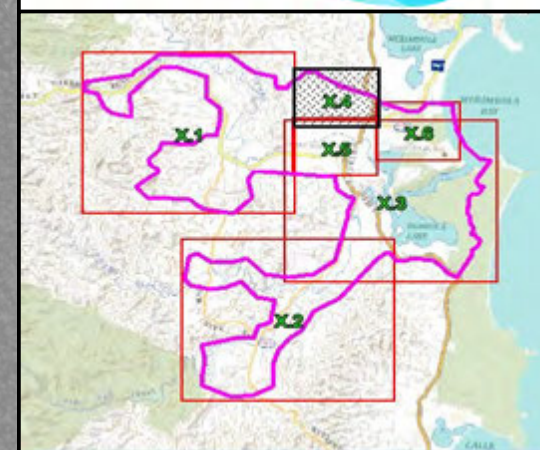

Figure 54.3
Peak 1% AEP
Water Depths with
18% Rainfall Increases







Prepared By:
 **Catchment Simulation Solutions**
Suite 10.01, 70 Phillip St
Sydney, NSW 2000

File Name: Figure 54 Peak 1% AEP Water Depths with 18% Rainfall Increases





LEGEND

-  1% AEP Inundation Extent for Existing Conditions
- Depths (m)
-  0.1 to 0.5
-  0.5 to 1.0
-  1.0 to 2.0
-  2.0 to 5.0
-  > 5

Notes:
Aerial photograph: Google Satellite 2019
Only areas subject to inundation depths of more than 0.1 metres are displayed

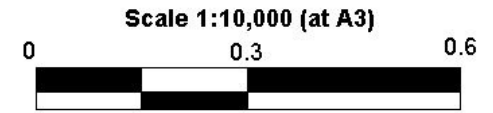
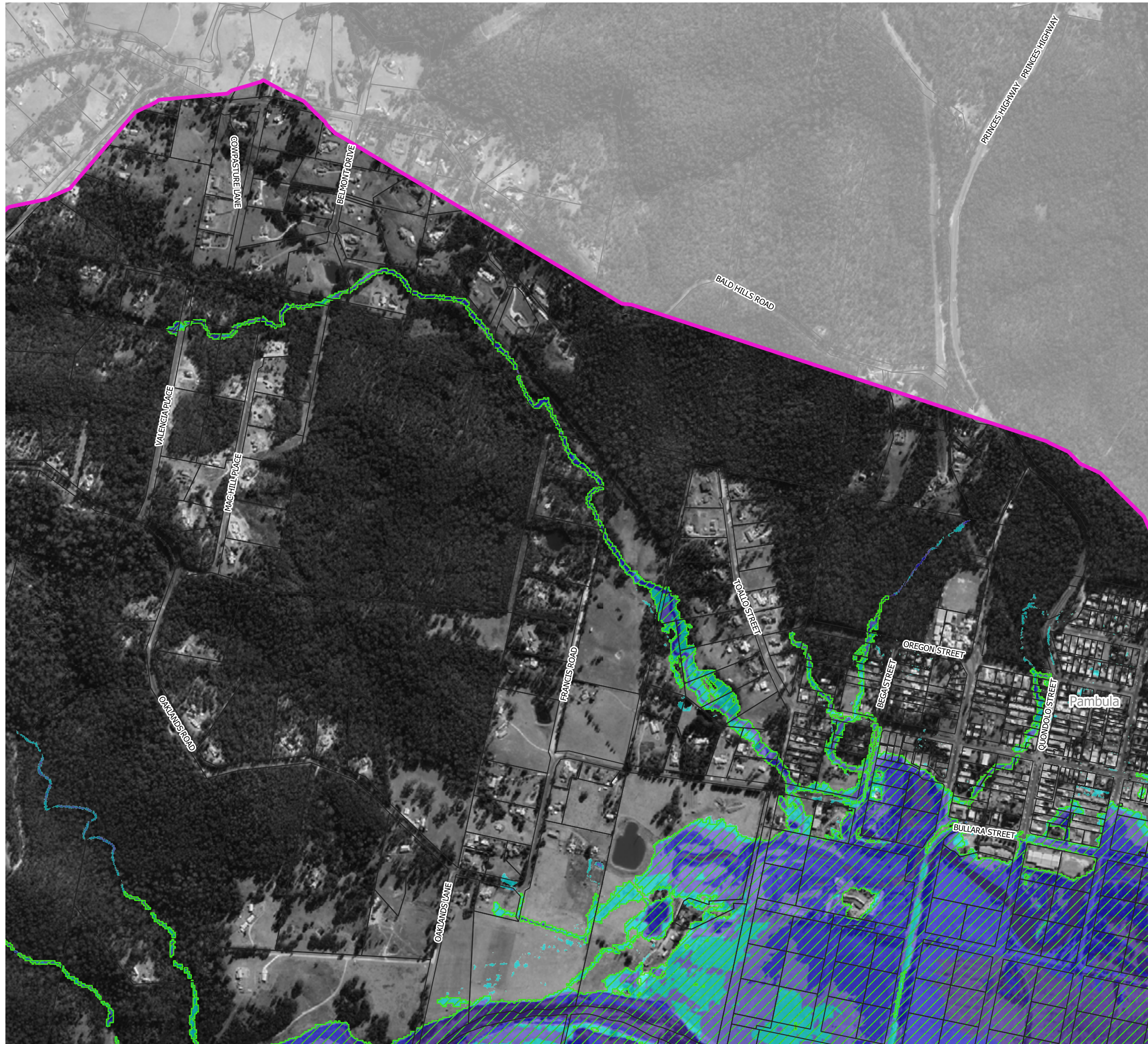
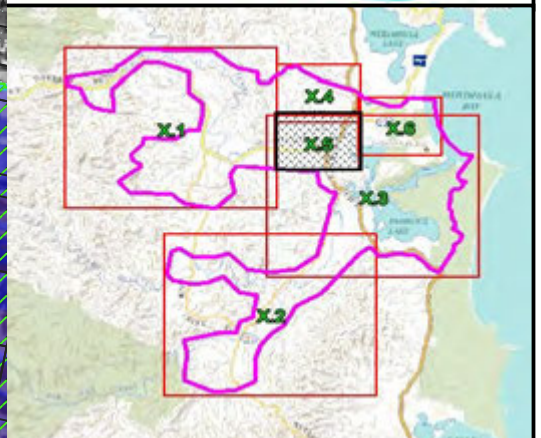
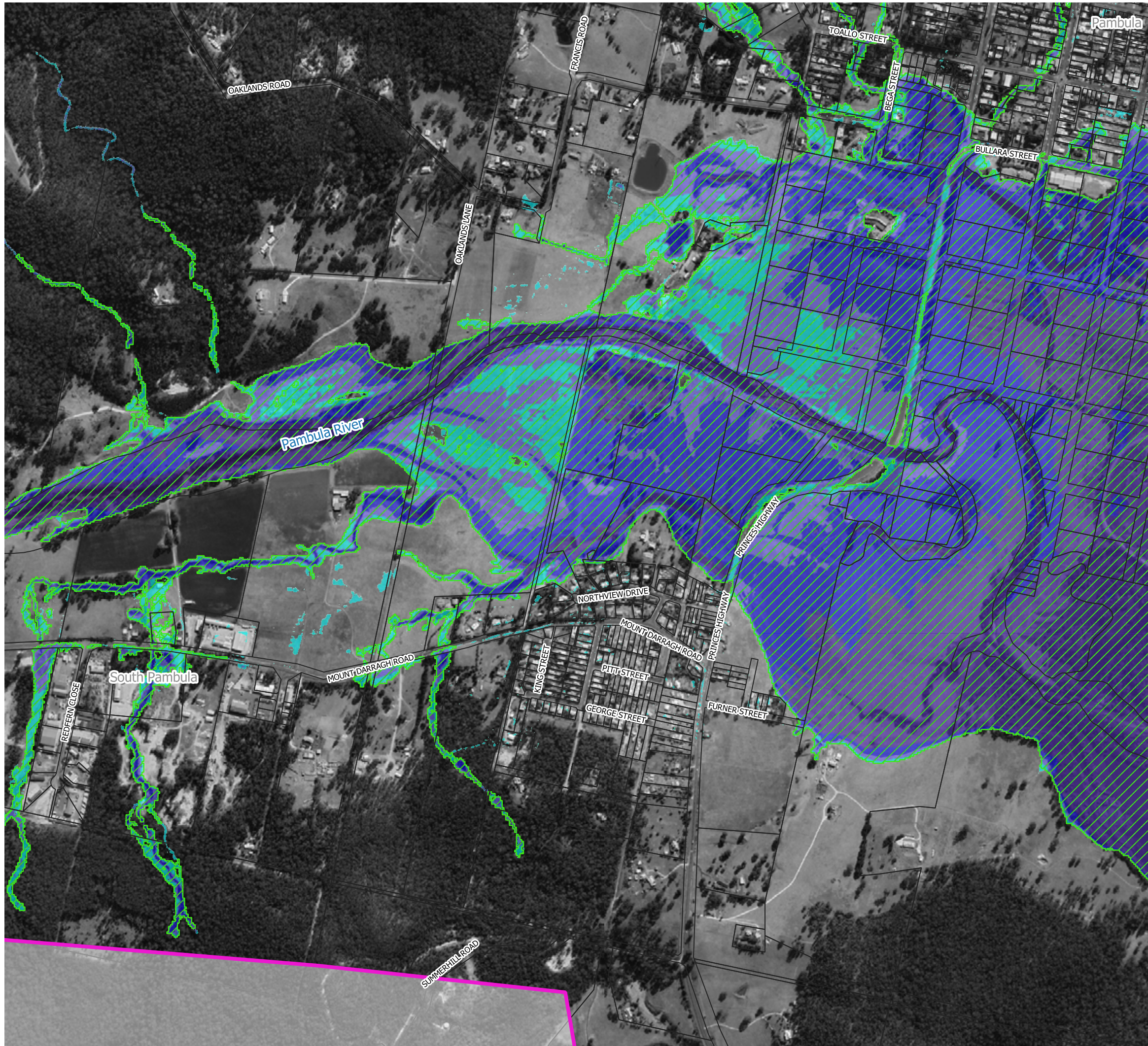

Figure 54.4
Peak 1% AEP
Water Depths with
18% Rainfall Increases

Prepared By:
 **Catchment Simulation Solutions**
Suite 10.01, 70 Phillip St
Sydney, NSW 2000

File Name: Figure 54 Peak 1% AEP Water Depths with 18% Rainfall Increases





LEGEND

1% AEP Inundation Extent for Existing Conditions

Depths (m)

- 0.1 to 0.5
- 0.5 to 1.0
- 1.0 to 2.0
- 2.0 to 5.0
- > 5

Notes:
 Aerial photograph: Google Satellite 2019
 Only areas subject to inundation depths of more than 0.1 metres are displayed

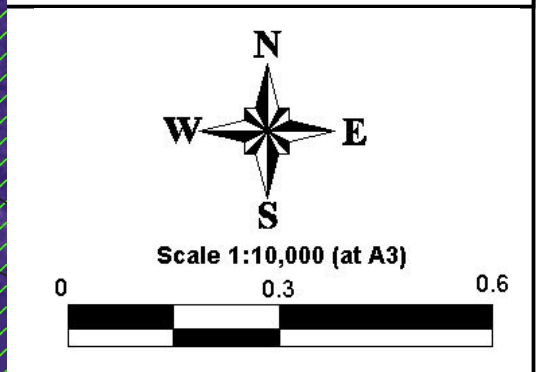
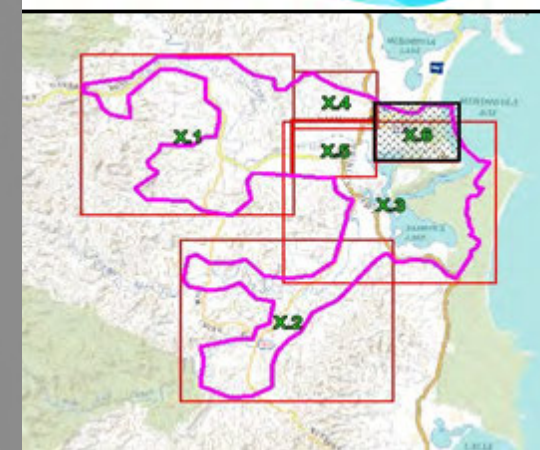

Figure 54.5
Peak 1% AEP
Water Depths with
18% Rainfall Increases

Prepared By:
Catchment Simulation Solutions
 Suite 10.01, 70 Phillip St
 Sydney, NSW 2000

File Name: Figure 54 Peak 1% AEP Water Depths with 18% Rainfall Increases



LEGEND

- 1% AEP Inundation Extent for Existing Conditions
- Depths (m)
- 0.1 to 0.5
- 0.5 to 1.0
- 1.0 to 2.0
- 2.0 to 5.0
- > 5

Notes:
Aerial photograph: Google Satellite 2019
Only areas subject to inundation depths of more than 0.1 metres are displayed

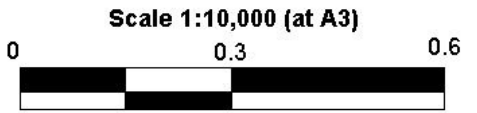
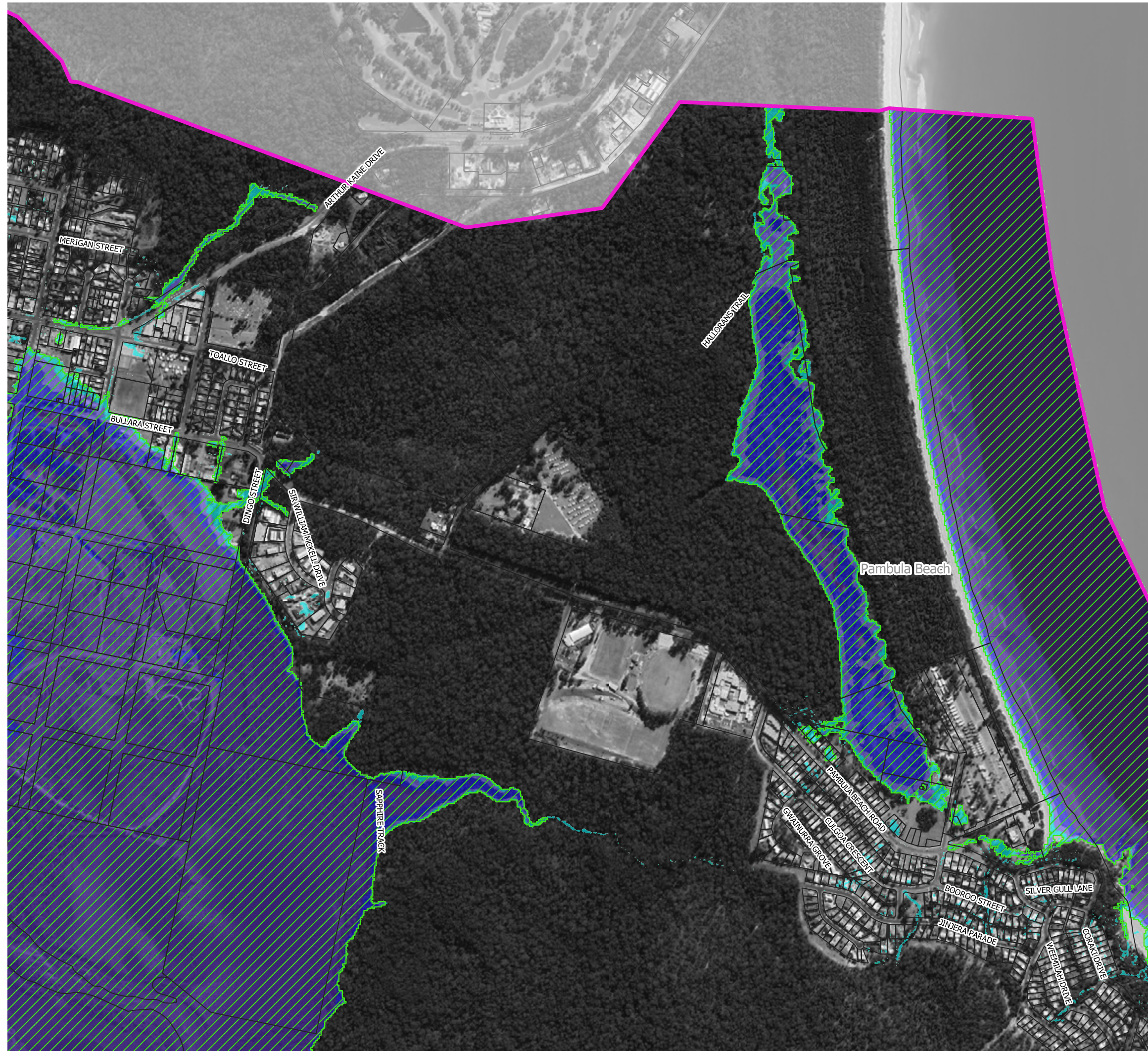
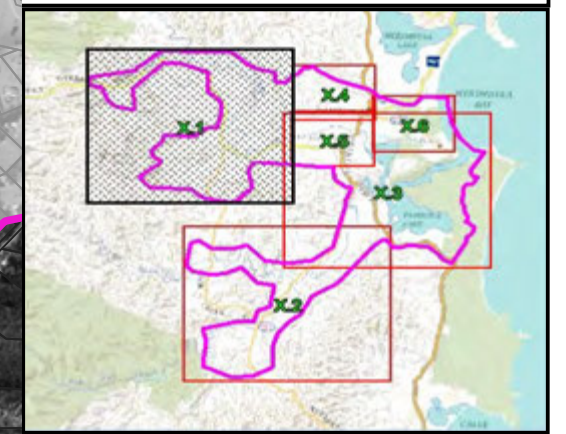

Figure 54.6
Peak 1% AEP
Water Depths with
18% Rainfall Increases

Prepared By:
 Catchment Simulation Solutions
Suite 10.01, 70 Phillip St
Sydney, NSW 2000

File Name: Figure 54 Peak 1% AEP Water Depths with 18% Rainfall Increases





LEGEND

1% AEP Inundation Extent for Existing Conditions

Depths (m)

- 0.1 to 0.5
- 0.5 to 1.0
- 1.0 to 2.0
- 2.0 to 5.0
- > 5

Notes:
Aerial photograph: Google Satellite 2019
Only areas subject to inundation depths of more than 0.1 metres are displayed

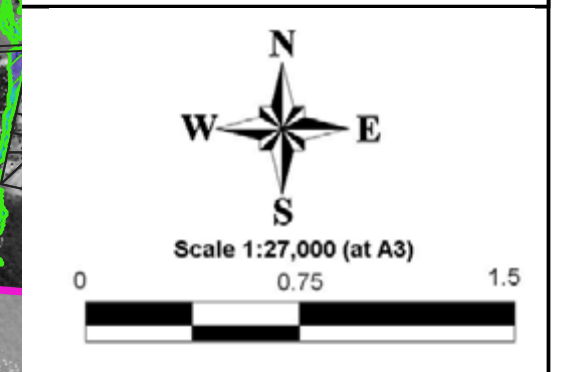

Scale 1:27,000 (at A3)

0 0.75 1.5

Figure 55.1
Peak 1% AEP Water Depths with 41% Rainfall Increases

Prepared By:
Catchment Simulation Solutions
Suite 10.01, 70 Phillip St
Sydney, NSW 2000

File Name: Figure 55 Peak 1% AEP Water Depths with 41% Rainfall Increases

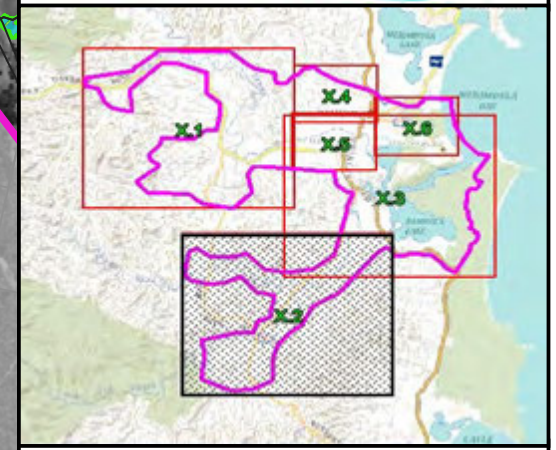

Notes:
Aerial photograph: Google Satellite 2019
Only areas subject to inundation depths of more than 0.1 metres are displayed

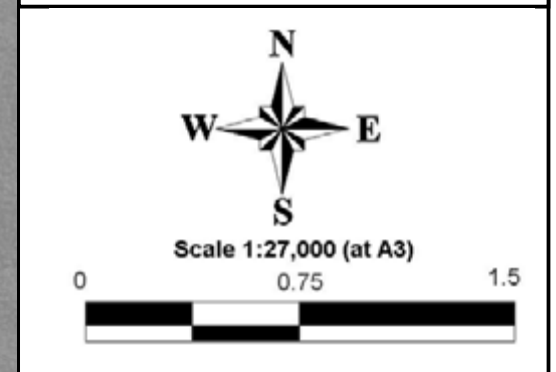
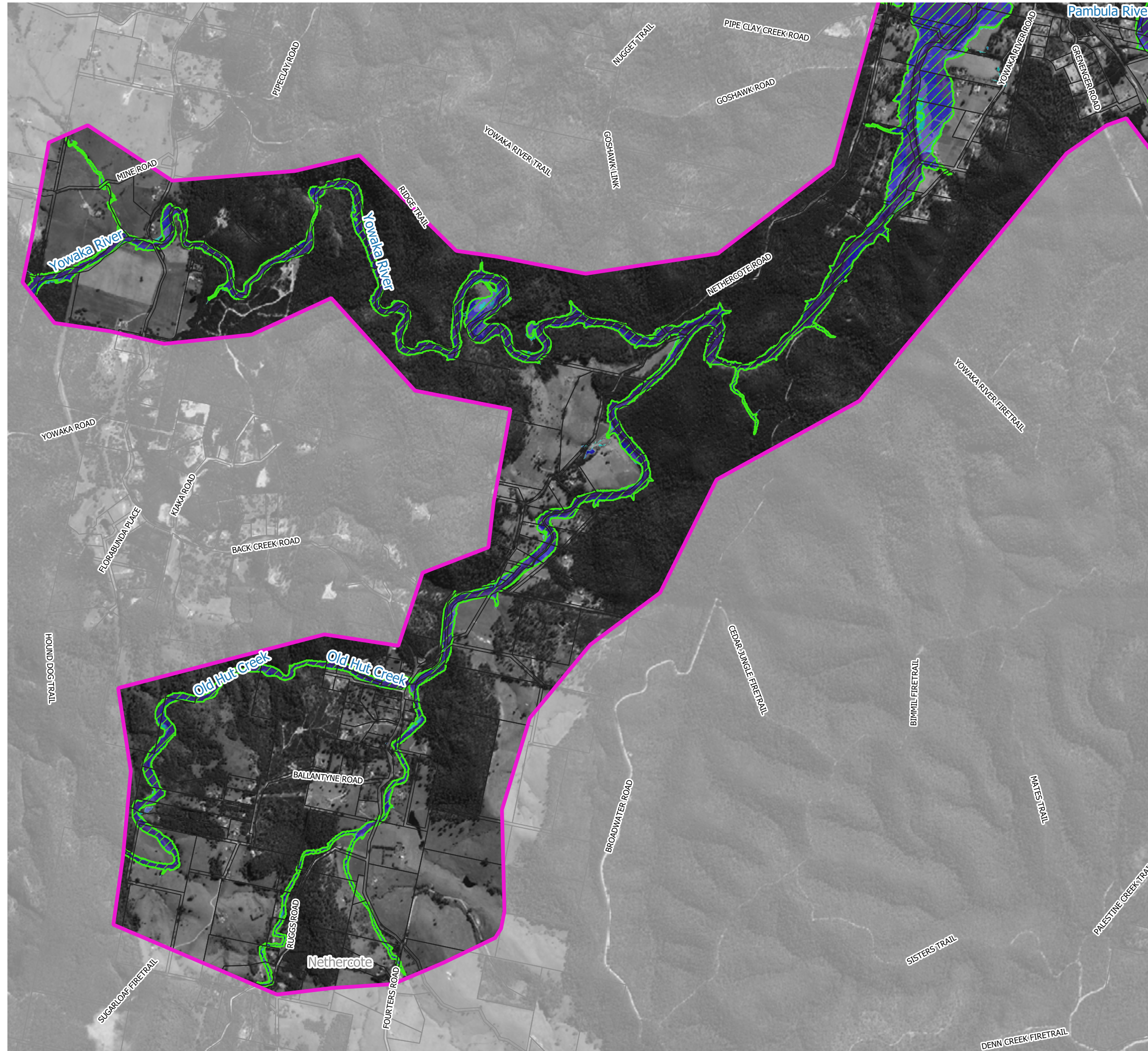
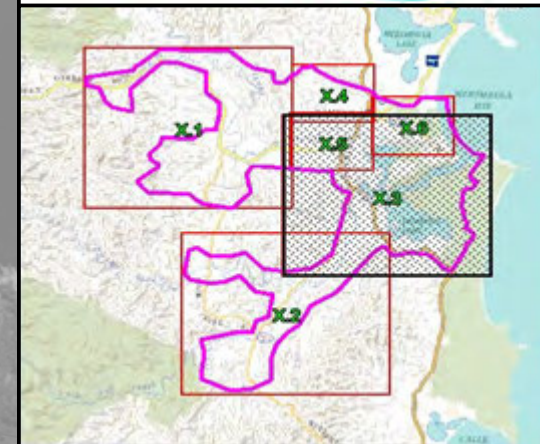

Figure 55.2
Peak 1% AEP Water Depths with 41% Rainfall Increases







Prepared By:
Catchment Simulation Solutions
Suite 10.01, 70 Phillip St
Sydney, NSW 2000

File Name: Figure 55 Peak 1% AEP Water Depths with 41% Rainfall Increases





LEGEND

-  1% AEP Inundation Extent for Existing Conditions
- Depths (m)
-  0.1 to 0.5
-  0.5 to 1.0
-  1.0 to 2.0
-  2.0 to 5.0
-  > 5

Notes:
Aerial photograph: Google Satellite 2019
Only areas subject to inundation depths of more than 0.1 metres are displayed

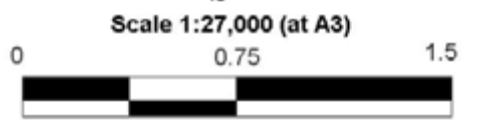
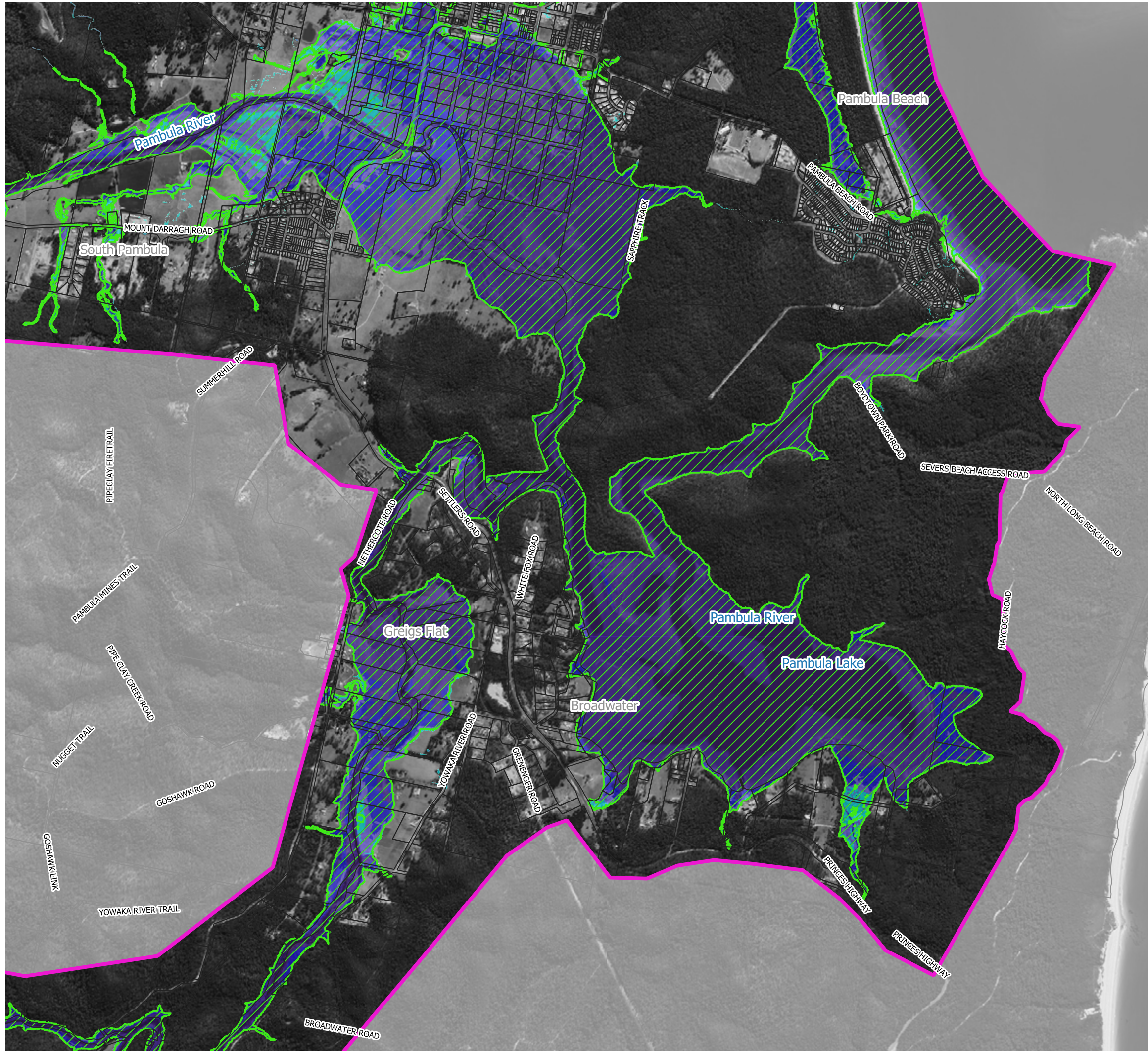
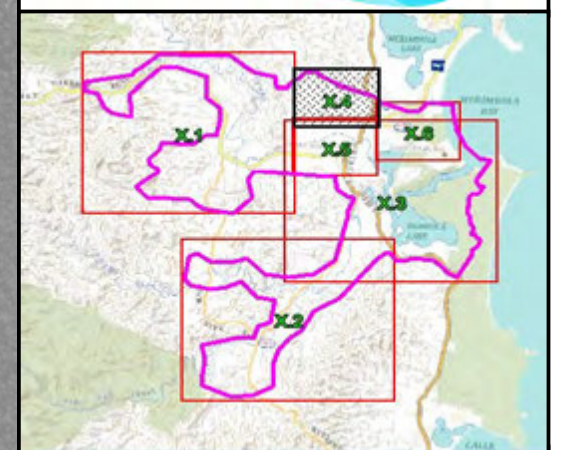

Figure 55.3
Peak 1% AEP Water Depths
with 41% Rainfall Increases

Prepared By:
 **Catchment Simulation Solutions**
Suite 10.01, 70 Phillip St
Sydney, NSW 2000

File Name: Figure 55 Peak 1% AEP Water Depths with 41% Rainfall Increases





LEGEND

1% AEP Inundation Extent for Existing Conditions

Depths (m)

- 0.1 to 0.5
- 0.5 to 1.0
- 1.0 to 2.0
- 2.0 to 5.0
- > 5

Notes:
Aerial photograph: Google Satellite 2019
Only areas subject to inundation depths of more than 0.1 metres are displayed

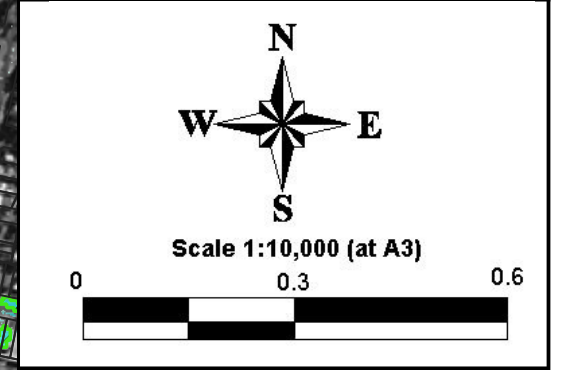
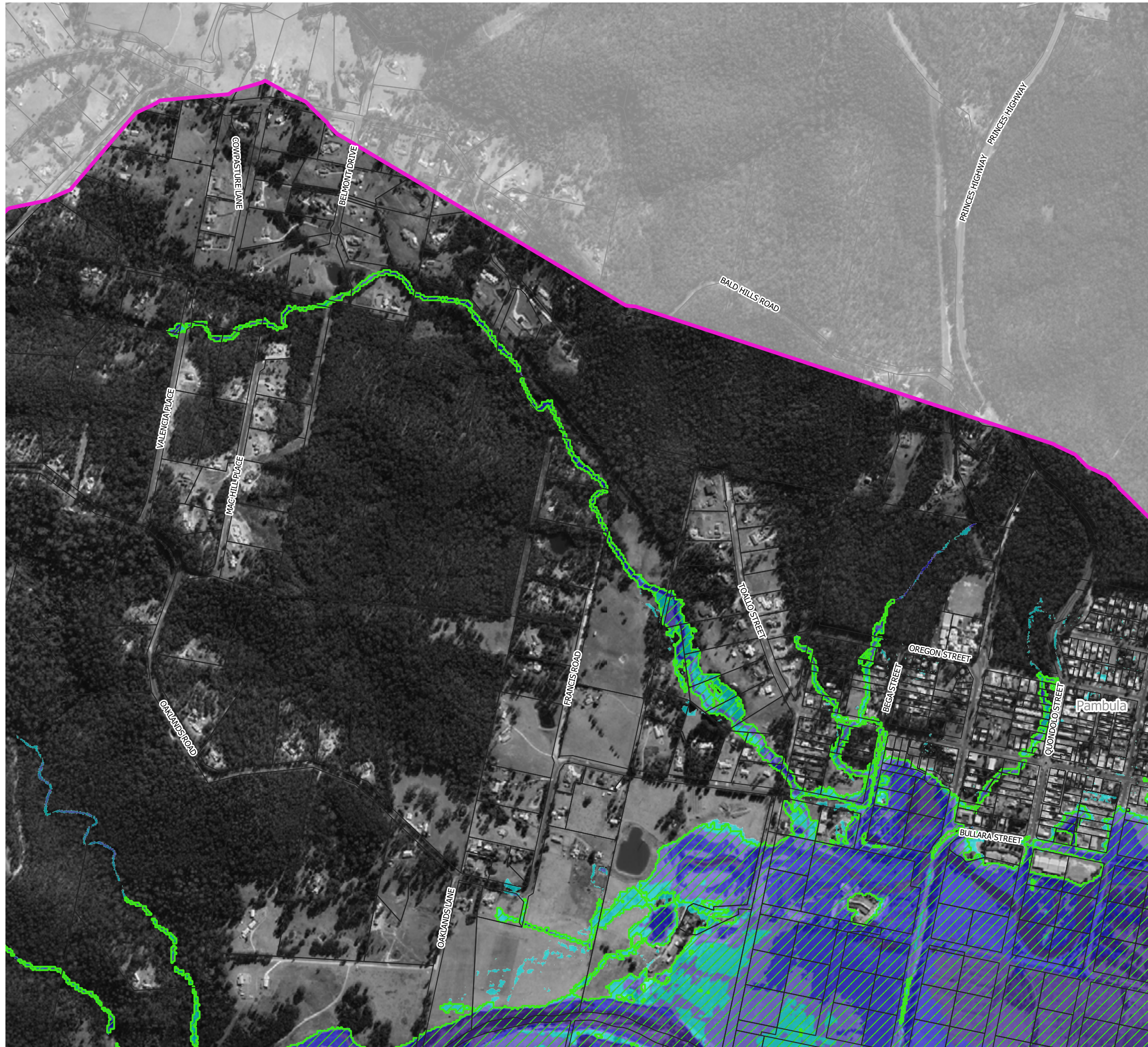
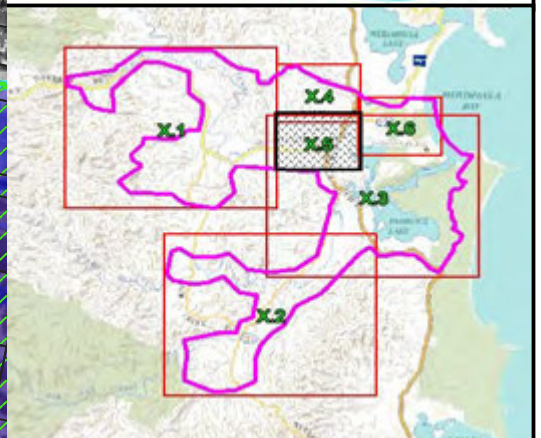
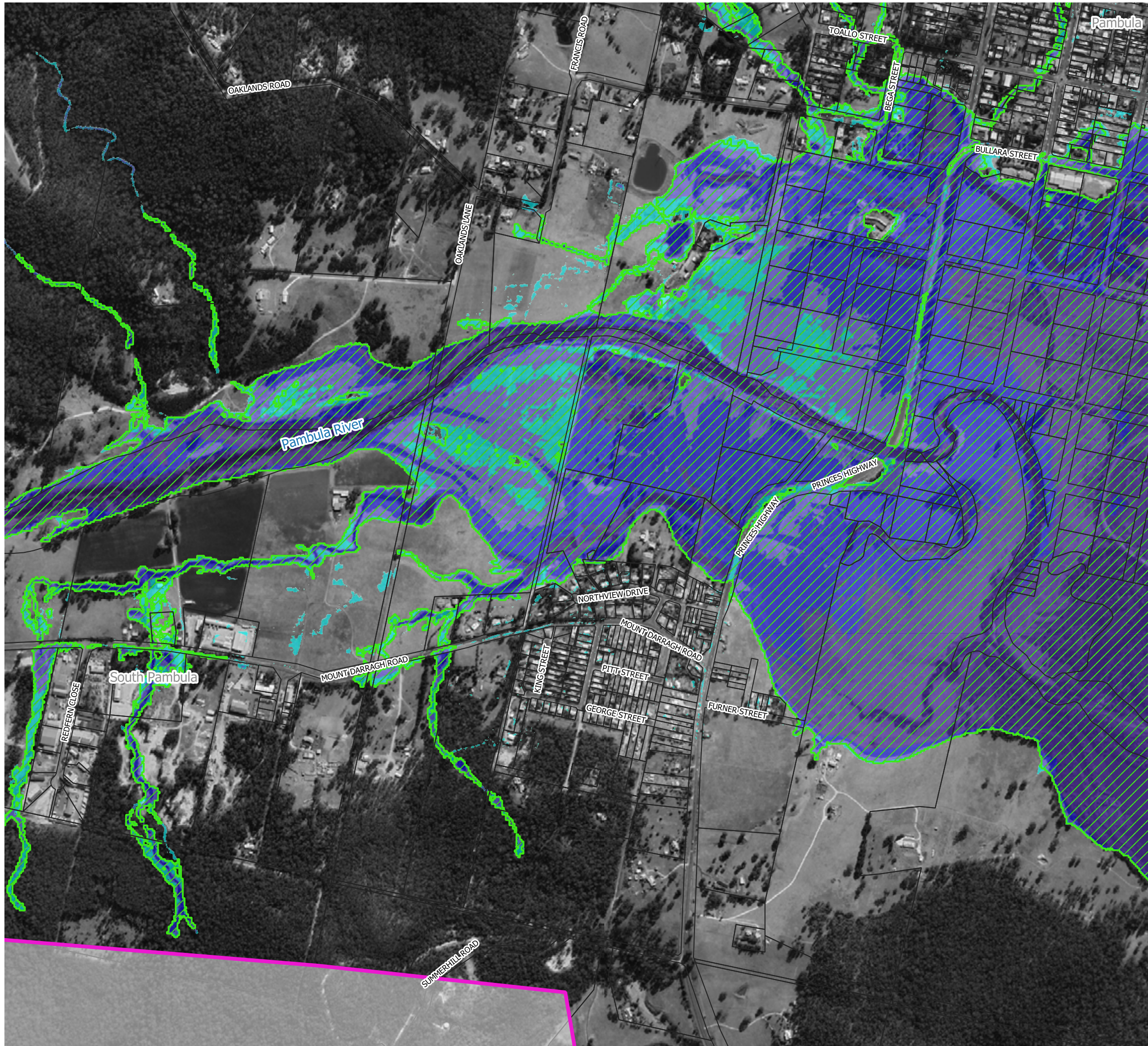

Figure 55.4
Peak 1% AEP Water Depths with 41% Rainfall Increases

Prepared By:
Catchment Simulation Solutions
Suite 10.01, 70 Phillip St
Sydney, NSW 2000

File Name: Figure 55 Peak 1% AEP Water Depths with 41% Rainfall Increases





LEGEND

1% AEP Inundation Extent for Existing Conditions

Depths (m)

- 0.1 to 0.5
- 0.5 to 1.0
- 1.0 to 2.0
- 2.0 to 5.0
- > 5

Notes:
 Aerial photograph: Google Satellite 2019
 Only areas subject to inundation depths of more than 0.1 metres are displayed

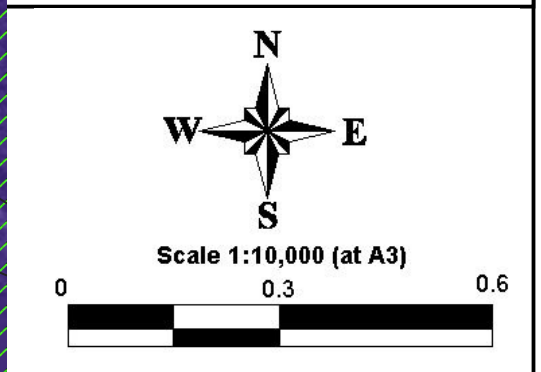
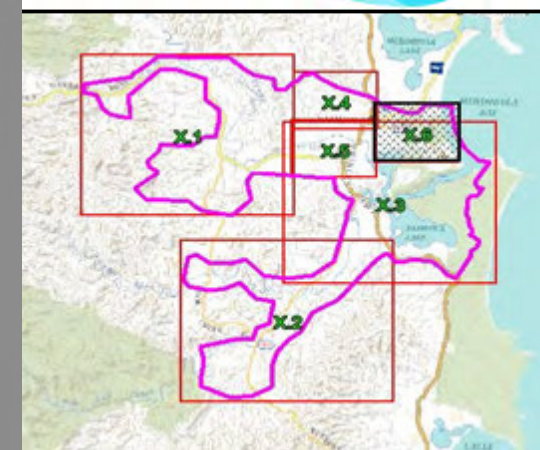

Figure 55.5
Peak 1% AEP Water Depths
with 41% Rainfall Increases

Prepared By:
Catchment Simulation Solutions
 Suite 10.01, 70 Phillip St
 Sydney, NSW 2000



LEGEND

- 1% AEP Inundation Extent for Existing Conditions
- Depths (m)
- 0.1 to 0.5
- 0.5 to 1.0
- 1.0 to 2.0
- 2.0 to 5.0
- > 5

Notes:
 Aerial photograph: Google Satellite 2019
 Only areas subject to inundation depths of more than 0.1 metres are displayed



Scale 1:10,000 (at A3)

Figure 55.6
Peak 1% AEP Water Depths
with 41% Rainfall Increases

Prepared By:
Catchment Simulation Solutions
 Suite 10.01, 70 Phillip St
 Sydney, NSW 2000

File Name: Figure 55 Peak 1% AEP Water Depths with 41% Rainfall Increases



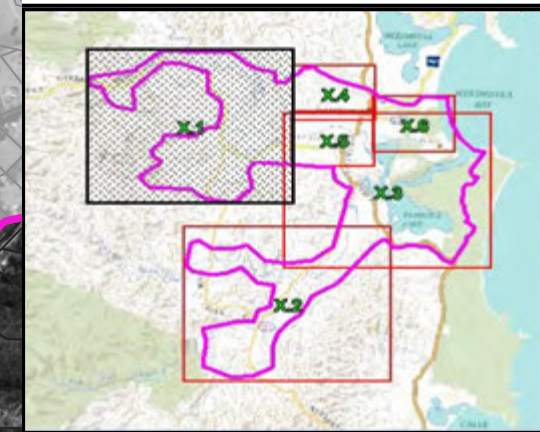

LEGEND

1% AEP Inundation Extent for Existing Conditions

Depths (m)

- 0.1 to 0.5
- 0.5 to 1.0
- 1.0 to 2.0
- 2.0 to 5.0
- > 5

Notes:
Aerial photograph: Google Satellite 2019
Only areas subject to inundation depths of more than 0.1 metres are displayed

Scale 1:27,000 (at A3)

0 0.75 1.5

Figure 56.1
Peak 1% AEP Water Depths with 18% Rainfall Increases and 0.4m Sea Level Rise

Prepared By:
Catchment Simulation Solutions
Suite 10.01, 70 Phillip St
Sydney, NSW 2000

File Name: Figure 56 Peak 1% AEP Water Depths with 18% Rainfall Increases and 0.4m Sea Level Rise

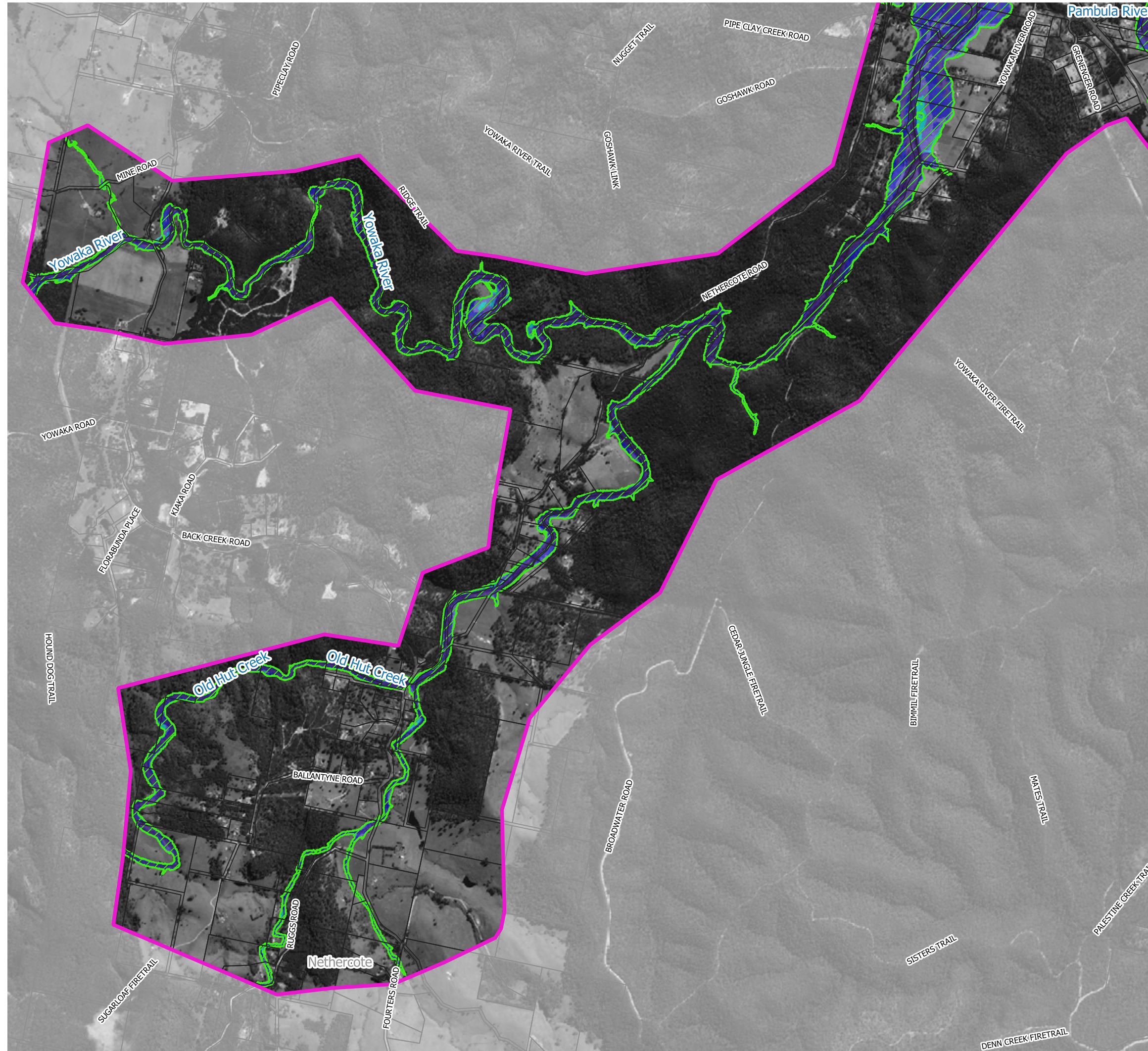
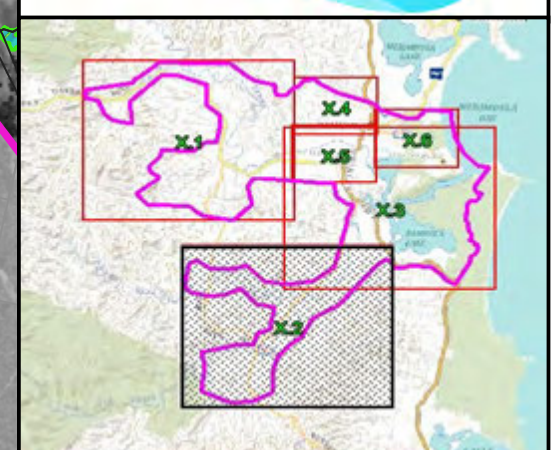

LEGEND

1% AEP Inundation Extent for Existing Conditions

Depths (m)

- 0.1 to 0.5
- 0.5 to 1.0
- 1.0 to 2.0
- 2.0 to 5.0
- > 5

Notes:
Aerial photograph: Google Satellite 2019
Only areas subject to inundation depths of more than 0.1 metres are displayed

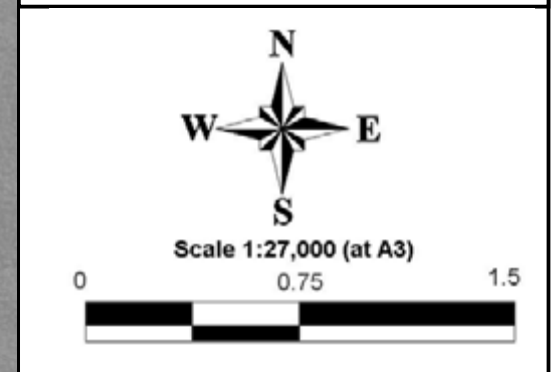
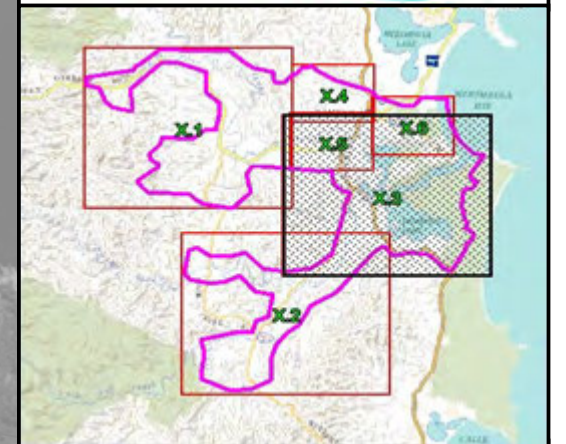







Figure 56.2
Peak 1% AEP Water Depths with 18% Rainfall Increases and 0.4m Sea Level Rise

Prepared By:
Catchment Simulation Solutions
Suite 10.01, 70 Phillip St
Sydney, NSW 2000

File Name: Figure 56 Peak 1% AEP Water Depths with 18% Rainfall Increases and 0.4m Sea Level Rise



LEGEND

-  1% AEP Inundation Extent for Existing Conditions
- Depths (m)
-  0.1 to 0.5
-  0.5 to 1.0
-  1.0 to 2.0
-  2.0 to 5.0
-  > 5

Notes:
Aerial photograph: Google Satellite 2019
Only areas subject to inundation depths of more than 0.1 metres are displayed

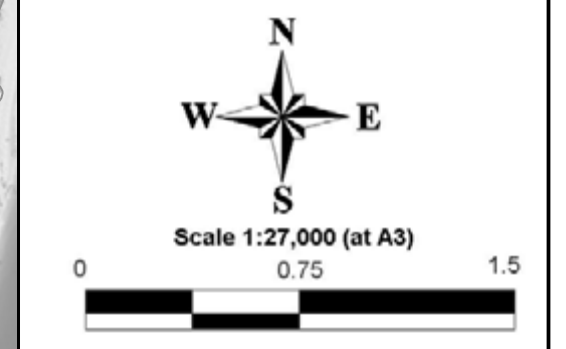
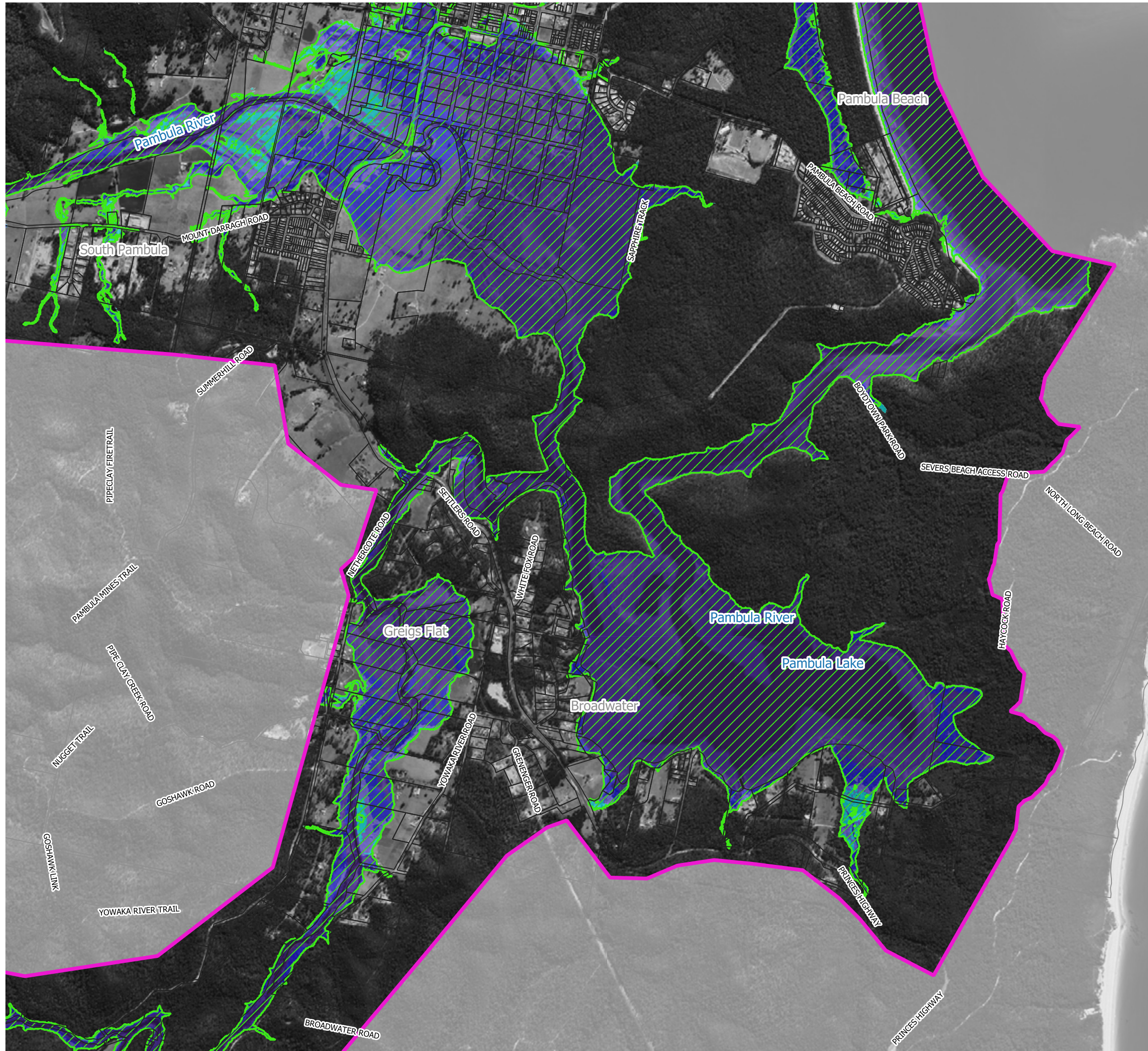
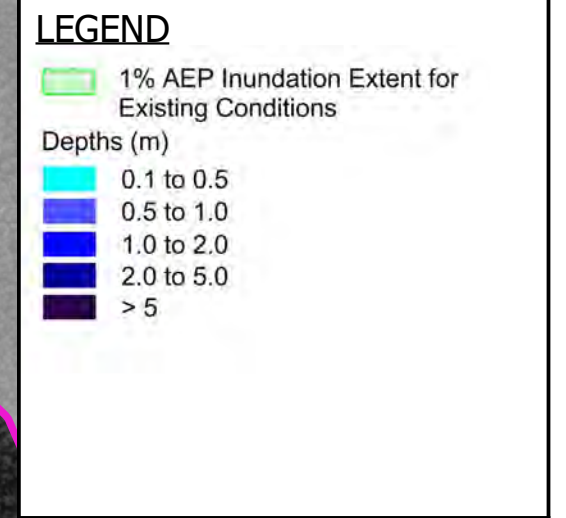
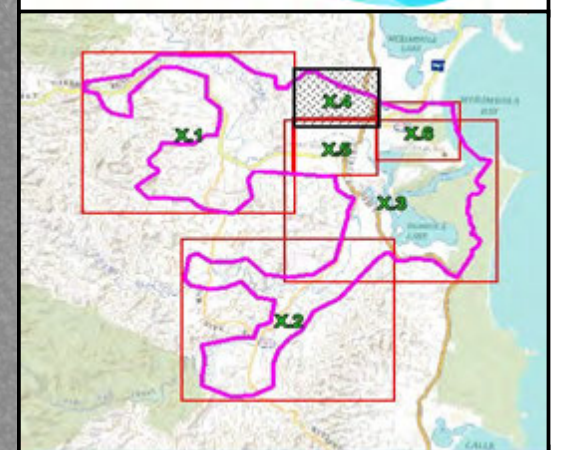

Figure 56.3
Peak 1% AEP Water Depths
with 18% Rainfall Increases
and 0.4m Sea Level Rise

Prepared By:
 **Catchment Simulation Solutions**
Suite 10.01, 70 Phillip St
Sydney, NSW 2000

File Name: Figure 56 Peak 1% AEP Water Depths with 18% Rainfall Increases and 0.4m Sea Level Rise





Notes:
Aerial photograph: Google Satellite 2019
Only areas subject to inundation depths of more than 0.1 metres are displayed

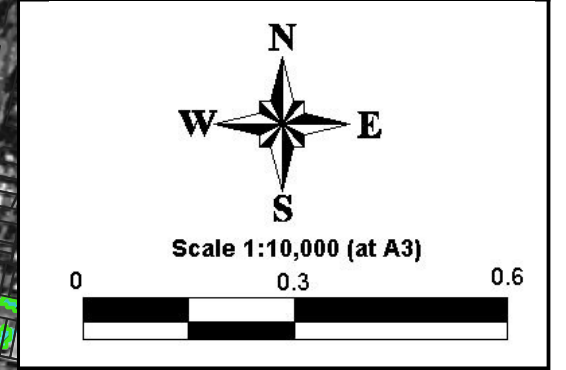
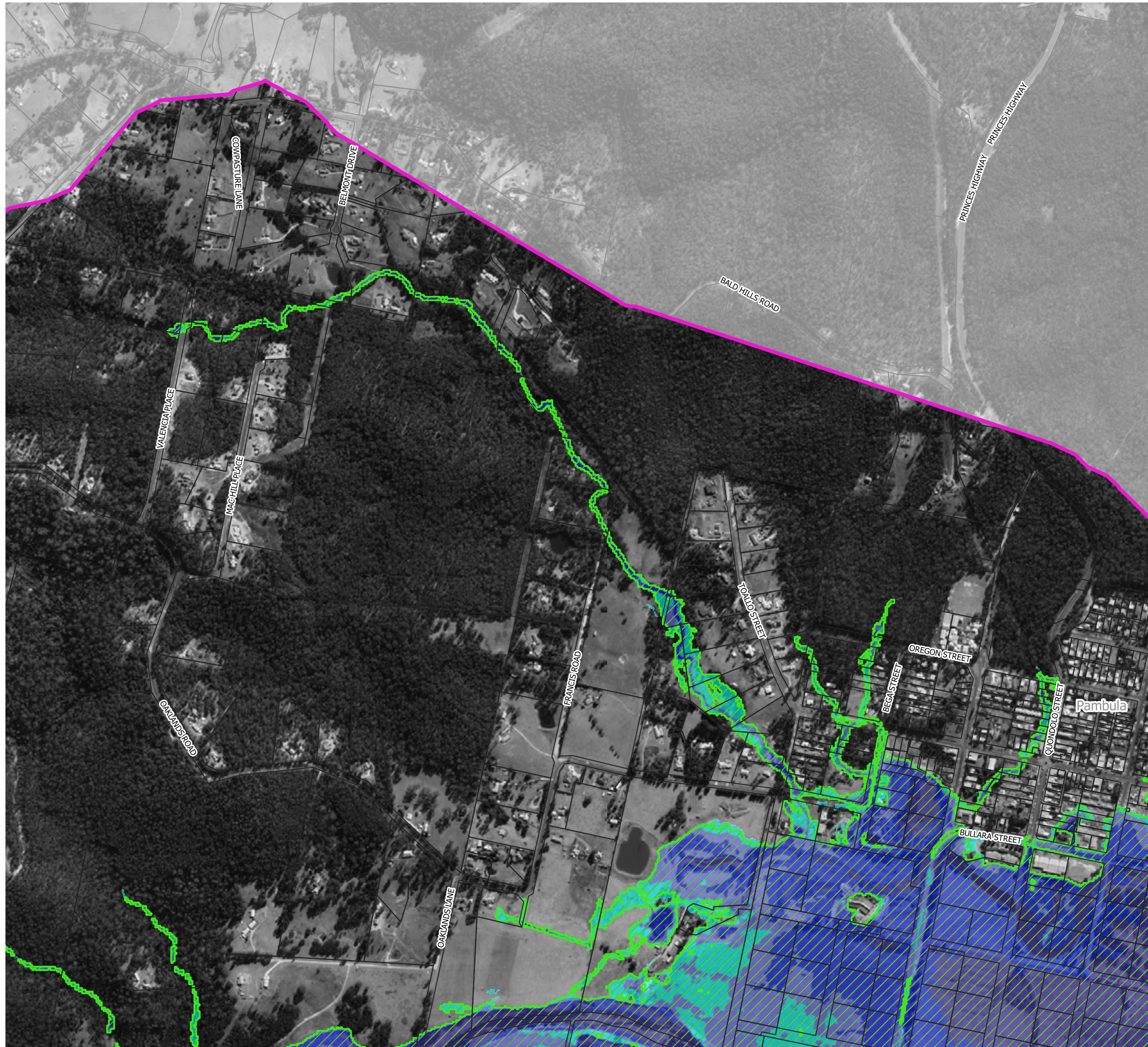
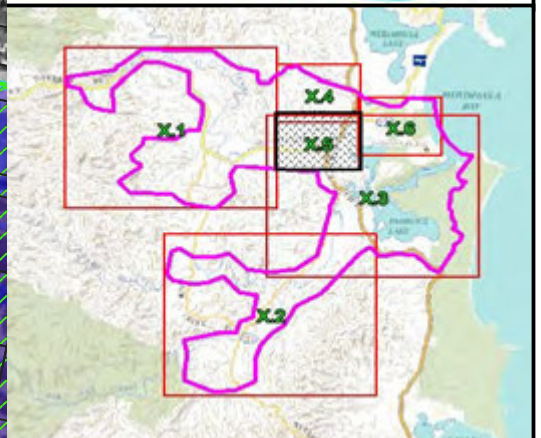
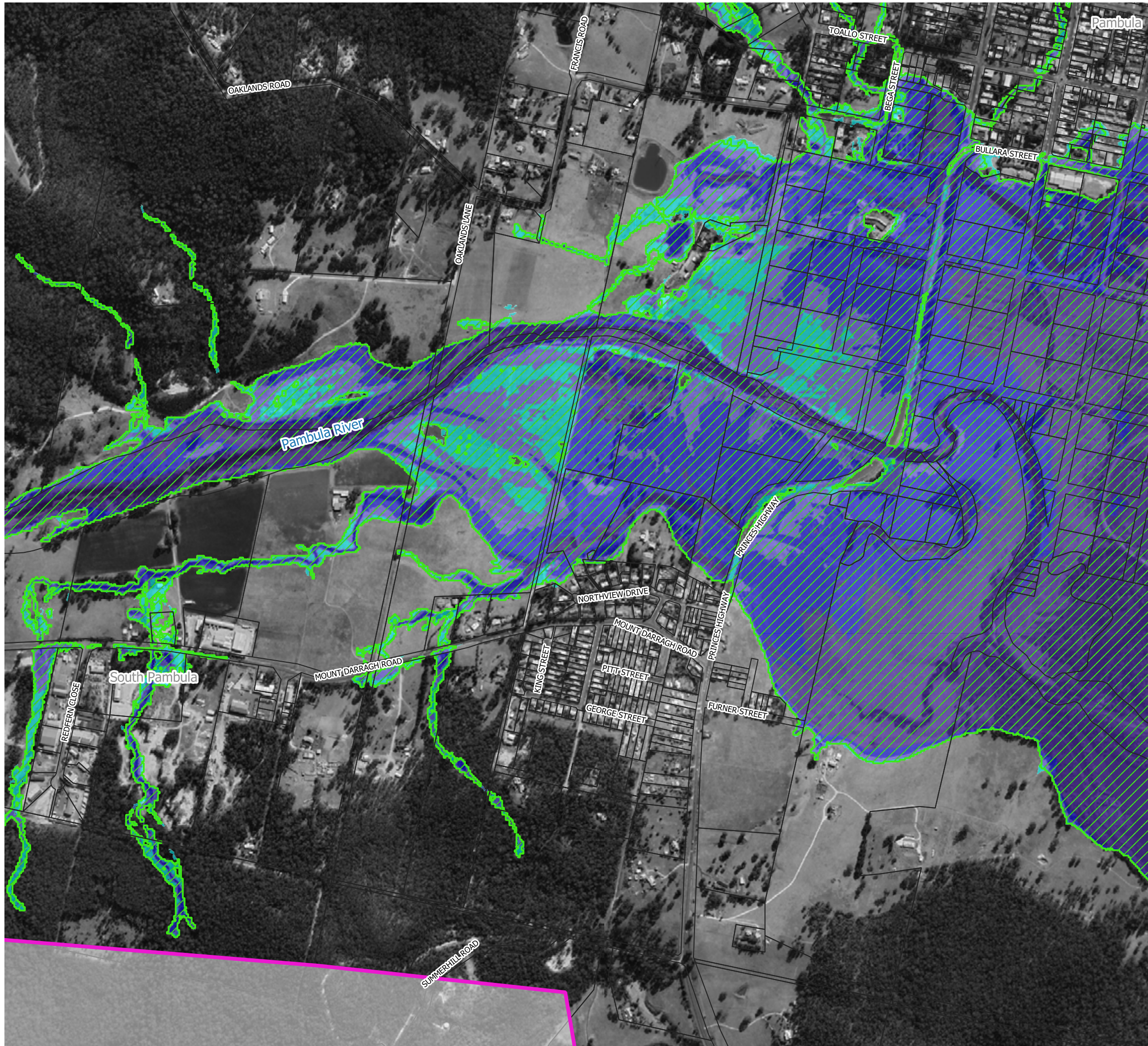

Figure 56.4
Peak 1% AEP Water Depths with 18% Rainfall Increases and 0.4m Sea Level Rise

Prepared By:
 **Catchment Simulation Solutions**
Suite 10.01, 70 Phillip St
Sydney, NSW 2000

File Name: Figure 56 Peak 1% AEP Water Depths with 18% Rainfall Increases and 0.4m Sea Level Rise





LEGEND

1% AEP Inundation Extent for Existing Conditions

Depths (m)

- 0.1 to 0.5
- 0.5 to 1.0
- 1.0 to 2.0
- 2.0 to 5.0
- > 5

Notes:
 Aerial photograph: Google Satellite 2019
 Only areas subject to inundation depths of more than 0.1 metres are displayed

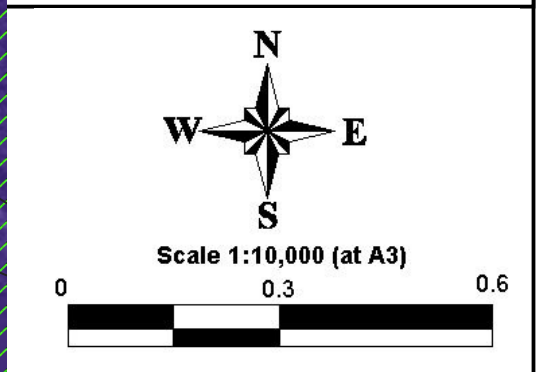
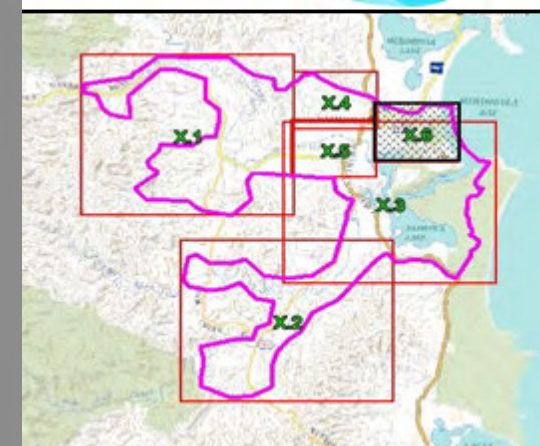

Figure 56.5
Peak 1% AEP Water Depths with 18% Rainfall Increases and 0.4m Sea Level Rise

Prepared By:
Catchment Simulation Solutions
 Suite 10.01, 70 Phillip St
 Sydney, NSW 2000

File Name: Figure 56 Peak 1% AEP Water Depths with 18% Rainfall Increases and 0.4m Sea Level Rise



LEGEND

- 1% AEP Inundation Extent for Existing Conditions
- Depths (m)
- 0.1 to 0.5
- 0.5 to 1.0
- 1.0 to 2.0
- 2.0 to 5.0
- > 5

Notes:
Aerial photograph: Google Satellite 2019
Only areas subject to inundation depths of more than 0.1 metres are displayed

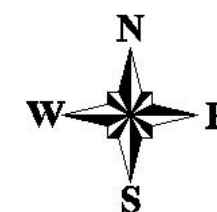

Scale 1:10,000 (at A3)

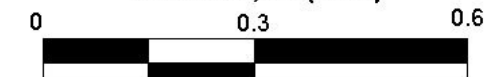
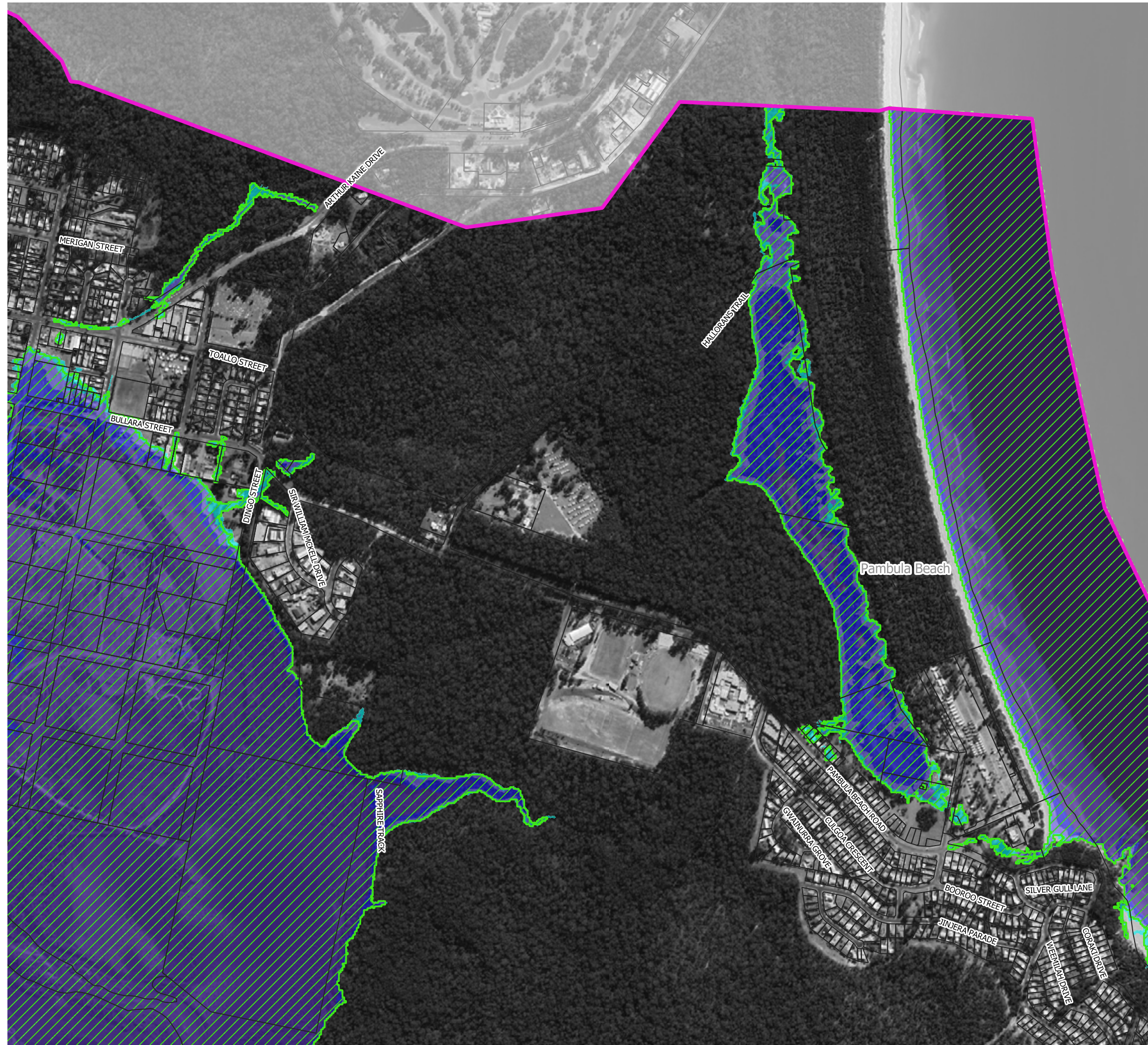
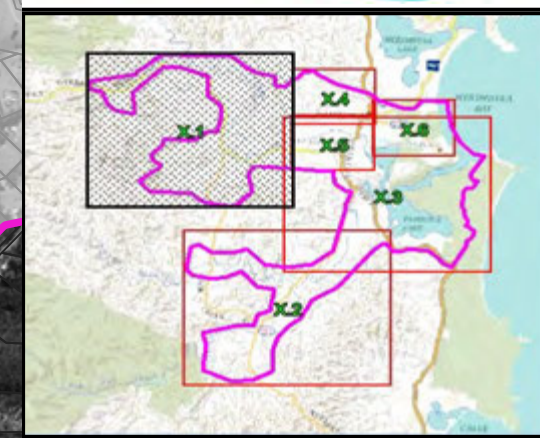

Figure 56.6
Peak 1% AEP Water Depths
with 18% Rainfall Increases
0.4m Sea Level Rise

Prepared By:
 Catchment Simulation Solutions
Suite 10.01, 70 Phillip St
Sydney, NSW 2000

File Name: Figure 54 Peak 1% AEP Water Depths with 18% Rainfall Increases and 0.4m Sea Level Rise





LEGEND

-  1% AEP Inundation Extent for Existing Conditions
-  1% AEP Inundation Extent with 0.4m Sea Level Rise and 18% Rainfall Increases

Depths (m)

-  0.1 to 0.5
-  0.5 to 1.0
-  1.0 to 2.0
-  2.0 to 5.0
-  > 5

Notes:
Aerial photograph: Google Satellite 2019
Only areas subject to inundation depths of more than 0.1 metres are displayed

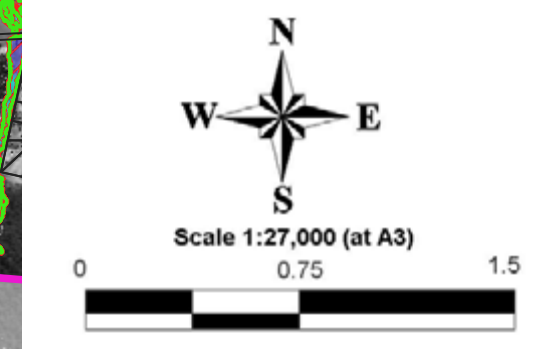

N
W E
S

Scale 1:27,000 (at A3)

0 0.75 1.5

Figure 57.1
Peak 1% AEP Water Depths
with 18% Rainfall Increases and
0.4m Sea Level Rise and
0.4m Increase in River
Entrance Elevation

Prepared By:
 **Catchment Simulation Solutions**
Suite 10.01, 70 Phillip St
Sydney, NSW 2000

File Name: Figure 57 Peak 1% AEP Water Depths with 18% Rainfall Increases and 0.4m Sea Level Rise and 0.4m Increase in River Entrance Elevation

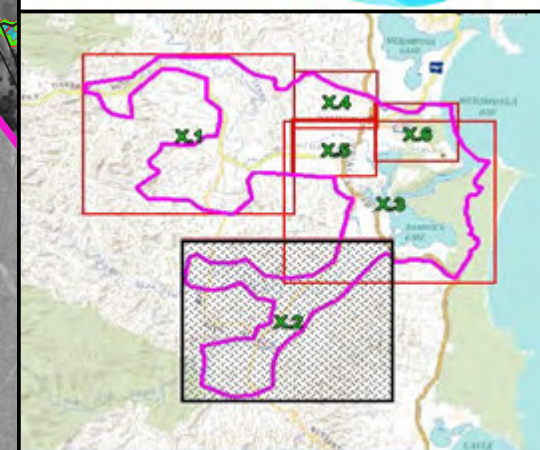
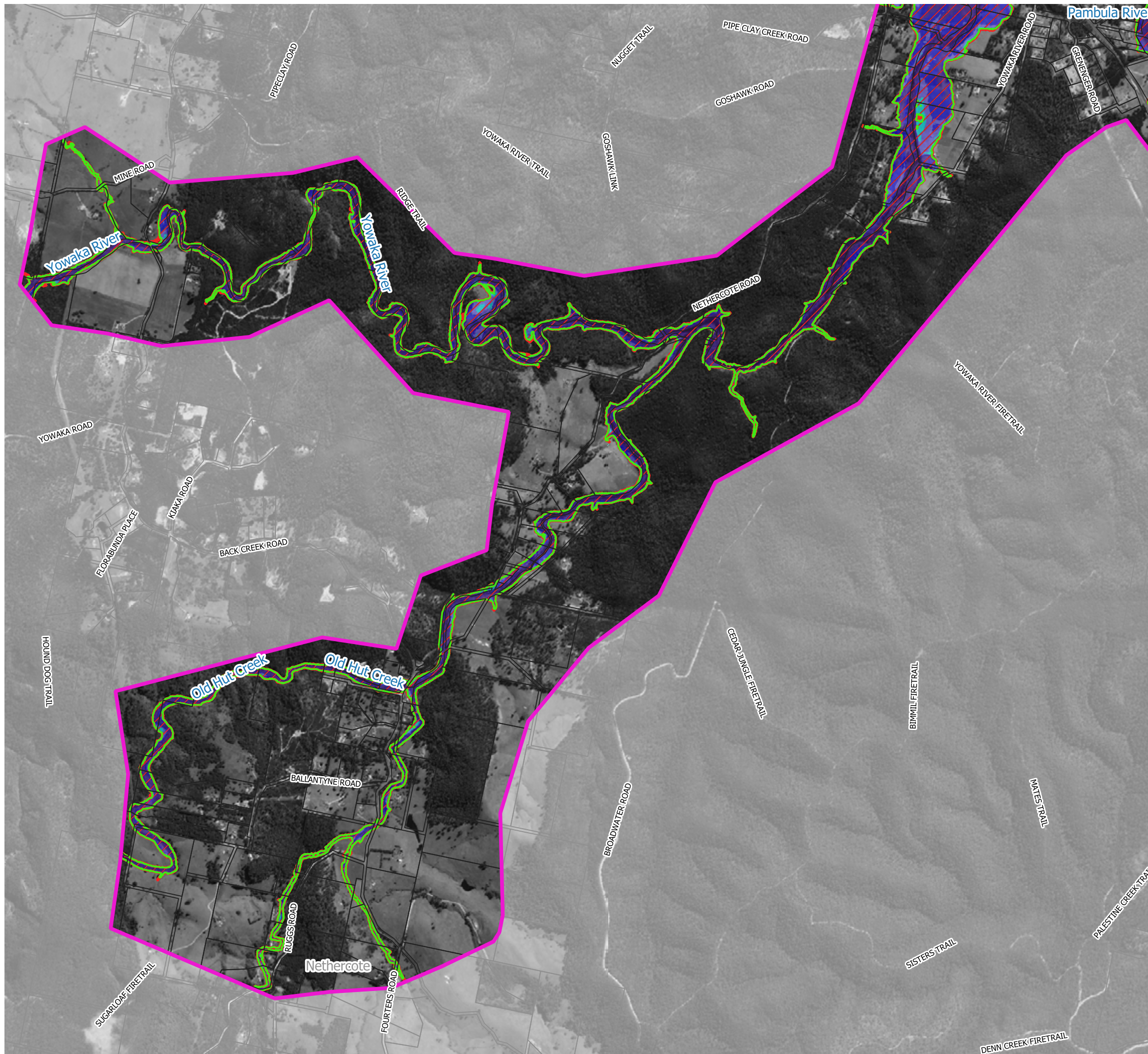

LEGEND

- 1% AEP Inundation Extent for Existing Conditions
 - 1% AEP Inundation Extent with 0.4m Sea Level Rise and 18% Rainfall Increases
- Depths (m)
- 0.1 to 0.5
 - 0.5 to 1.0
 - 1.0 to 2.0
 - 2.0 to 5.0
 - > 5

Notes:
Aerial photograph: Google Satellite 2019
Only areas subject to inundation depths of more than 0.1 metres are displayed

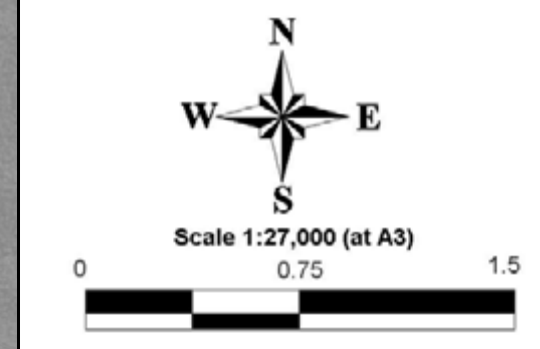
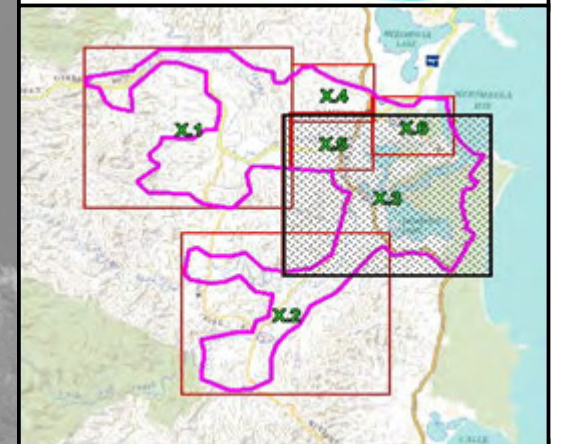









Figure 57.2
Peak 1% AEP Water Depths with 18% Rainfall Increases and 0.4m Sea Level Rise and 0.4m Increase in River Entrance Elevation

Prepared By:
 Catchment Simulation Solutions
Suite 10.01, 70 Phillip St
Sydney, NSW 2000

File Name: Figure 56 Peak 1% AEP Water Depths with 0.4m Sea Level Rise and 18% Rainfall Increases and 0.4m Increase in River Entrance Elevation



LEGEND

-  1% AEP Inundation Extent for Existing Conditions
 -  1% AEP Inundation Extent with 0.4m Sea Level Rise and 18% Rainfall Increases
- Depths (m)
-  0.1 to 0.5
 -  0.5 to 1.0
 -  1.0 to 2.0
 -  2.0 to 5.0
 -  > 5

Notes:
Aerial photograph: Google Satellite 2019
Only areas subject to inundation depths of more than 0.1 metres are displayed

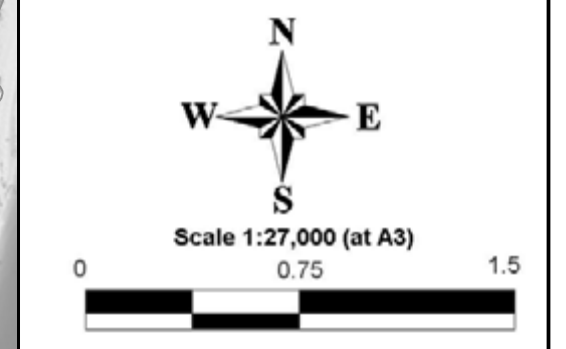

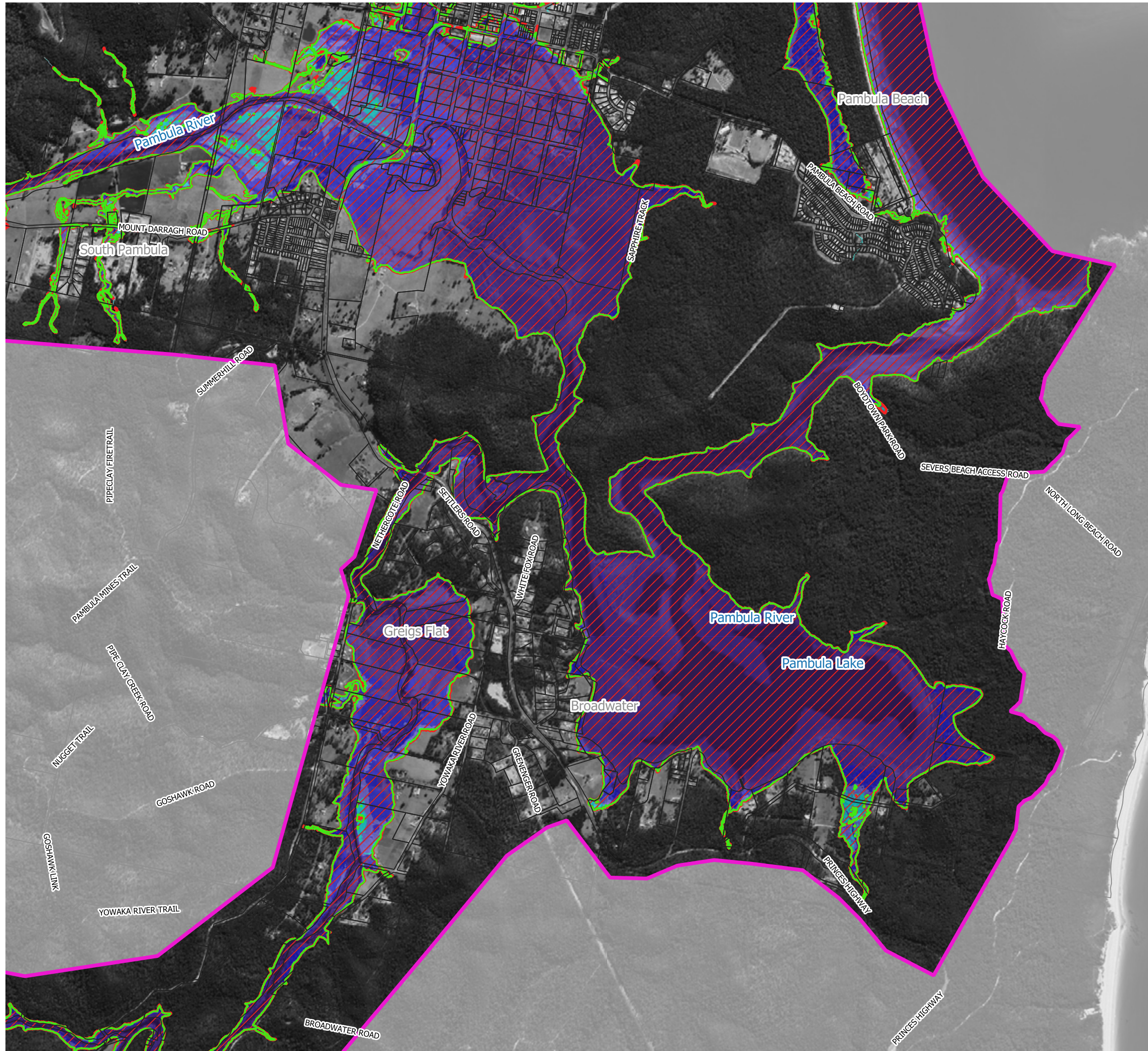
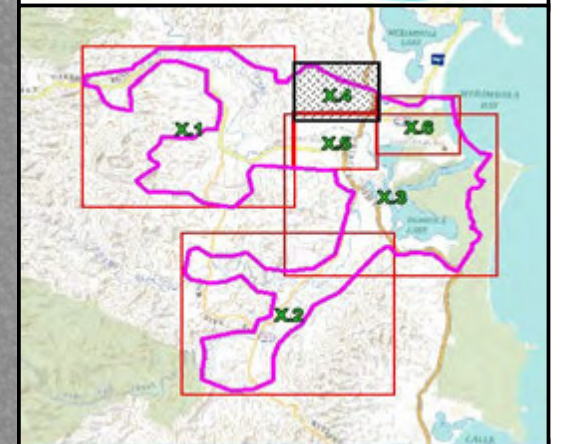

Figure 57.3
Peak 1% AEP Water Depths with 18% Rainfall Increases and 0.4m Sea Level Rise and 0.4m Increase in River Entrance Elevation

Prepared By:
 **Catchment Simulation Solutions**
Suite 10.01, 70 Phillip St
Sydney, NSW 2000

File Name: Figure 57 Peak 1% AEP Water Depths with 18% Rainfall Increases and 0.4m Sea Level Rise and 0.4m Increase in River Entrance Elevation





LEGEND

-  1% AEP Inundation Extent for Existing Conditions
-  1% AEP Inundation Extent with 0.4m Sea Level Rise and 18% Rainfall Increases

Depths (m)

-  0.1 to 0.5
-  0.5 to 1.0
-  1.0 to 2.0
-  2.0 to 5.0
-  > 5

Notes:
Aerial photograph: Google Satellite 2019
Only areas subject to inundation depths of more than 0.1 metres are displayed

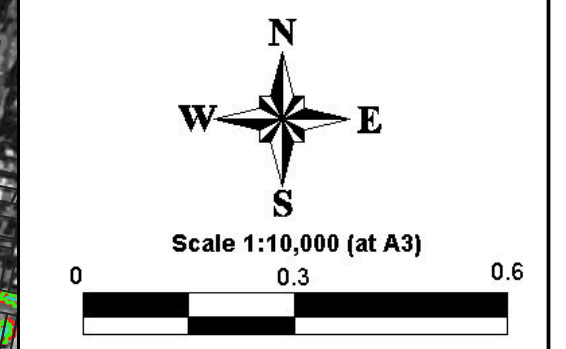

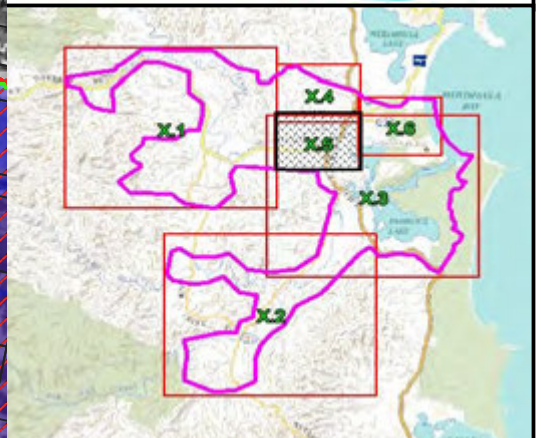
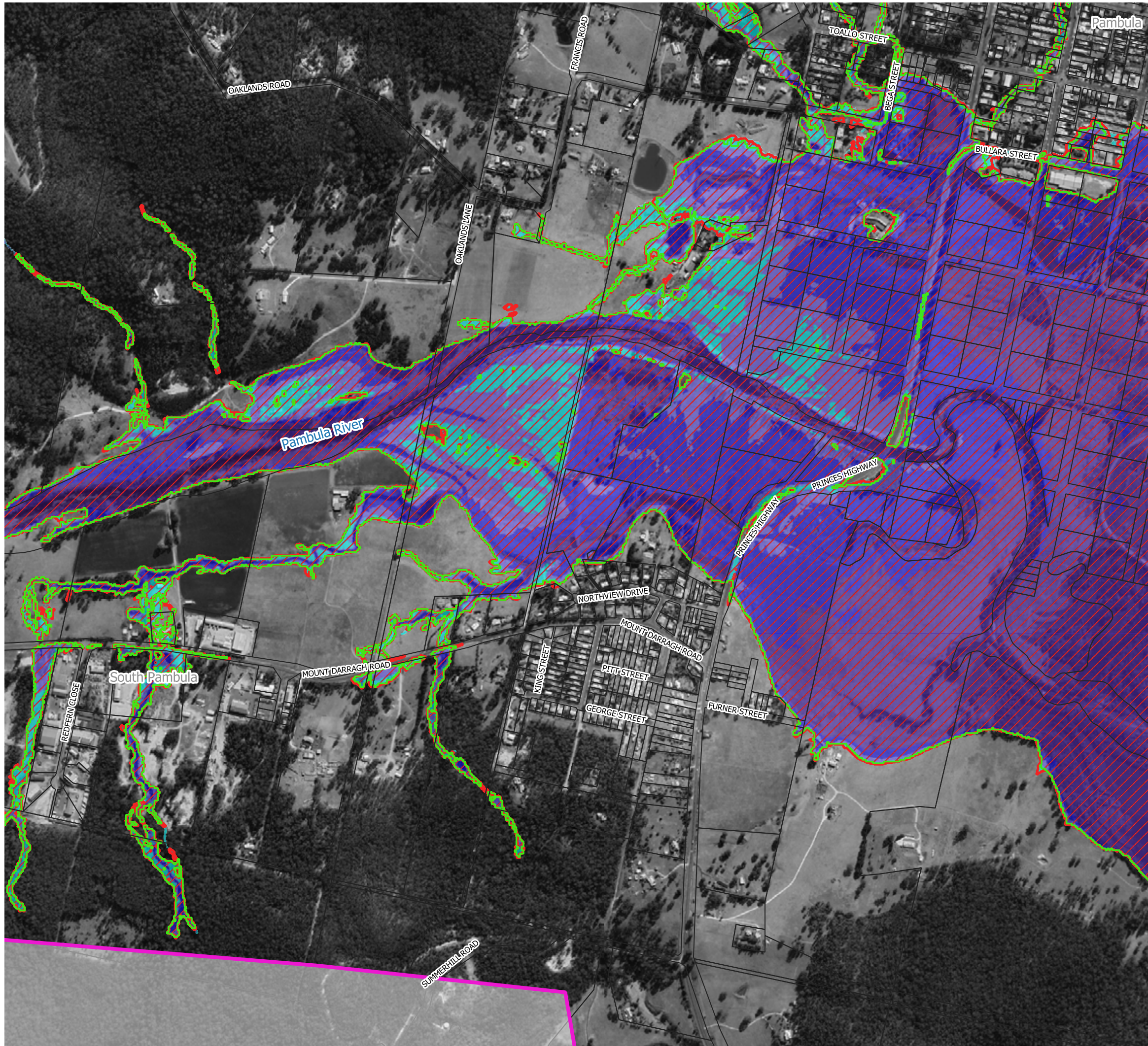

Figure 57.4
Peak 1% AEP Water Depths with 18% Rainfall Increases and 0.4m Sea Level Rise and 0.4m Increase in River Entrance Elevation

Prepared By:
 **Catchment Simulation Solutions**
Suite 10.01, 70 Phillip St
Sydney, NSW 2000

File Name: Figure 57 Peak 1% AEP Water Depths with 18% Rainfall Increases and 0.4m Sea Level Rise and 0.4m Increase in River Entrance Elevation





LEGEND

- 1% AEP Inundation Extent for Existing Conditions
- 1% AEP Inundation Extent with 0.4m Sea Level Rise and 18% Rainfall Increases

Depths (m)

- 0.1 to 0.5
- 0.5 to 1.0
- 1.0 to 2.0
- 2.0 to 5.0
- > 5

Notes:
 Aerial photograph: Google Satellite 2019
 Only areas subject to inundation depths of more than 0.1 metres are displayed

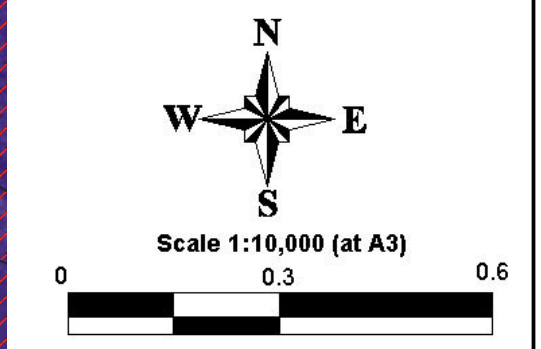
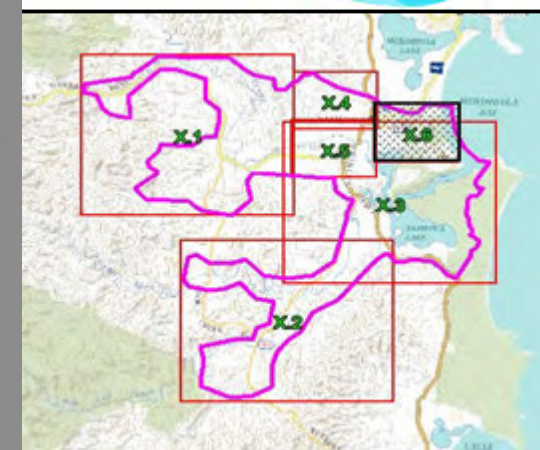

Figure 57.5
Peak 1% AEP Water Depths
with 18% Rainfall Increases and
0.4m Sea Level Rise and
0.4m Increase in River
Entrance Elevation

Prepared By:

 Catchment Simulation Solutions
 Suite 10.01, 70 Phillip St
 Sydney, NSW 2000



LEGEND

- 1% AEP Inundation Extent for Existing Conditions
 - 1% AEP Inundation Extent with 0.4m Sea Level Rise and 18% Rainfall Increases
- Depths (m)
- 0.1 to 0.5
 - 0.5 to 1.0
 - 1.0 to 2.0
 - 2.0 to 5.0
 - > 5

Notes:
Aerial photograph: Google Satellite 2019
Only areas subject to inundation depths of more than 0.1 metres are displayed



Scale 1:10,000 (at A3)

Figure 57.6
Peak 1% AEP Water Depths with 18% Rainfall Increases and 0.4m Sea Level Rise and 0.4m Increase in River Entrance Elevation

Prepared By:
 Catchment Simulation Solutions
Suite 10.01, 70 Phillip St
Sydney, NSW 2000

File Name: Figure 57 Peak 1% AEP Water Depths with 18% Rainfall Increases and 0.4m Sea Level Rise and 0.4m Increase in River Entrance Elevation

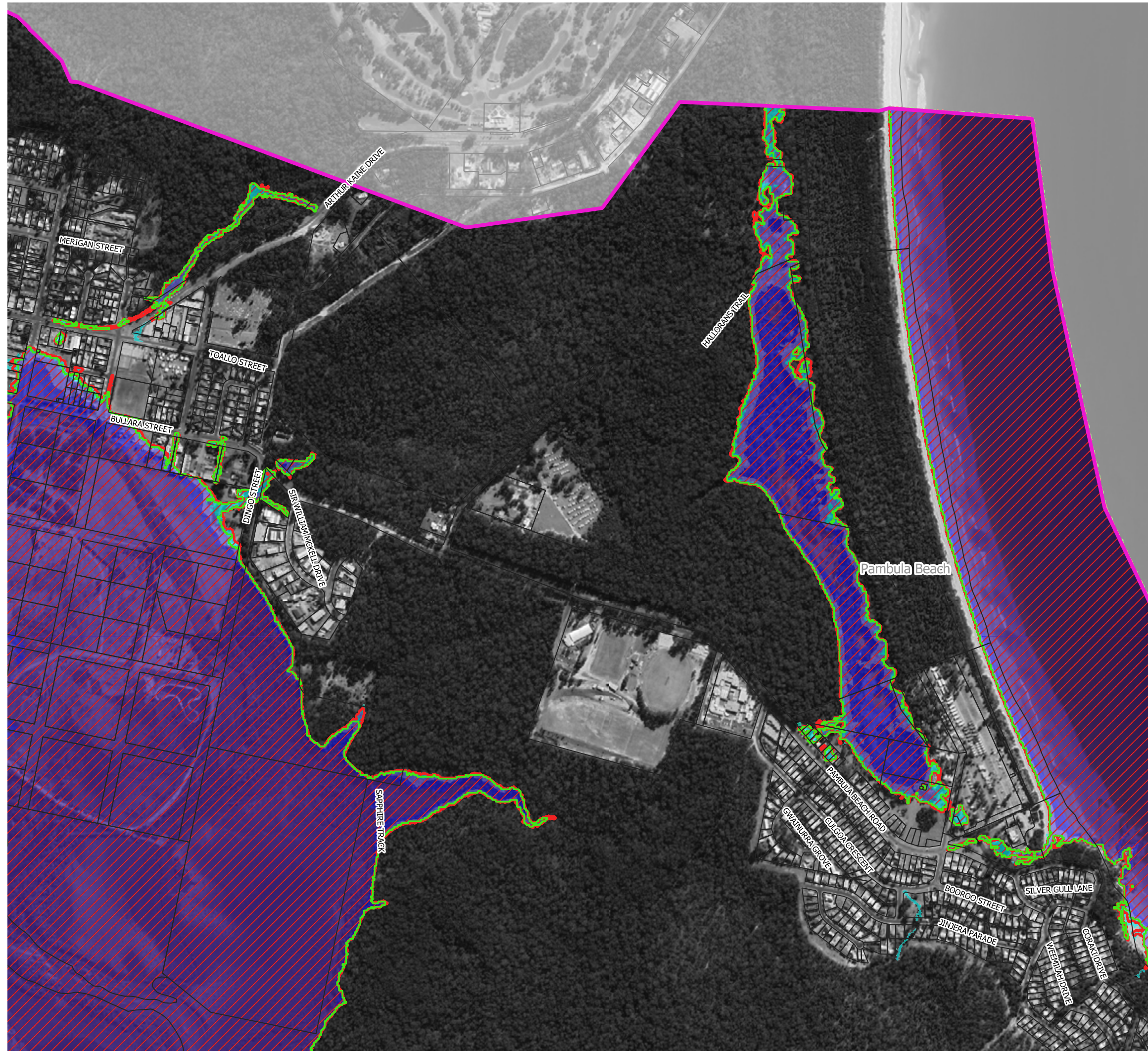

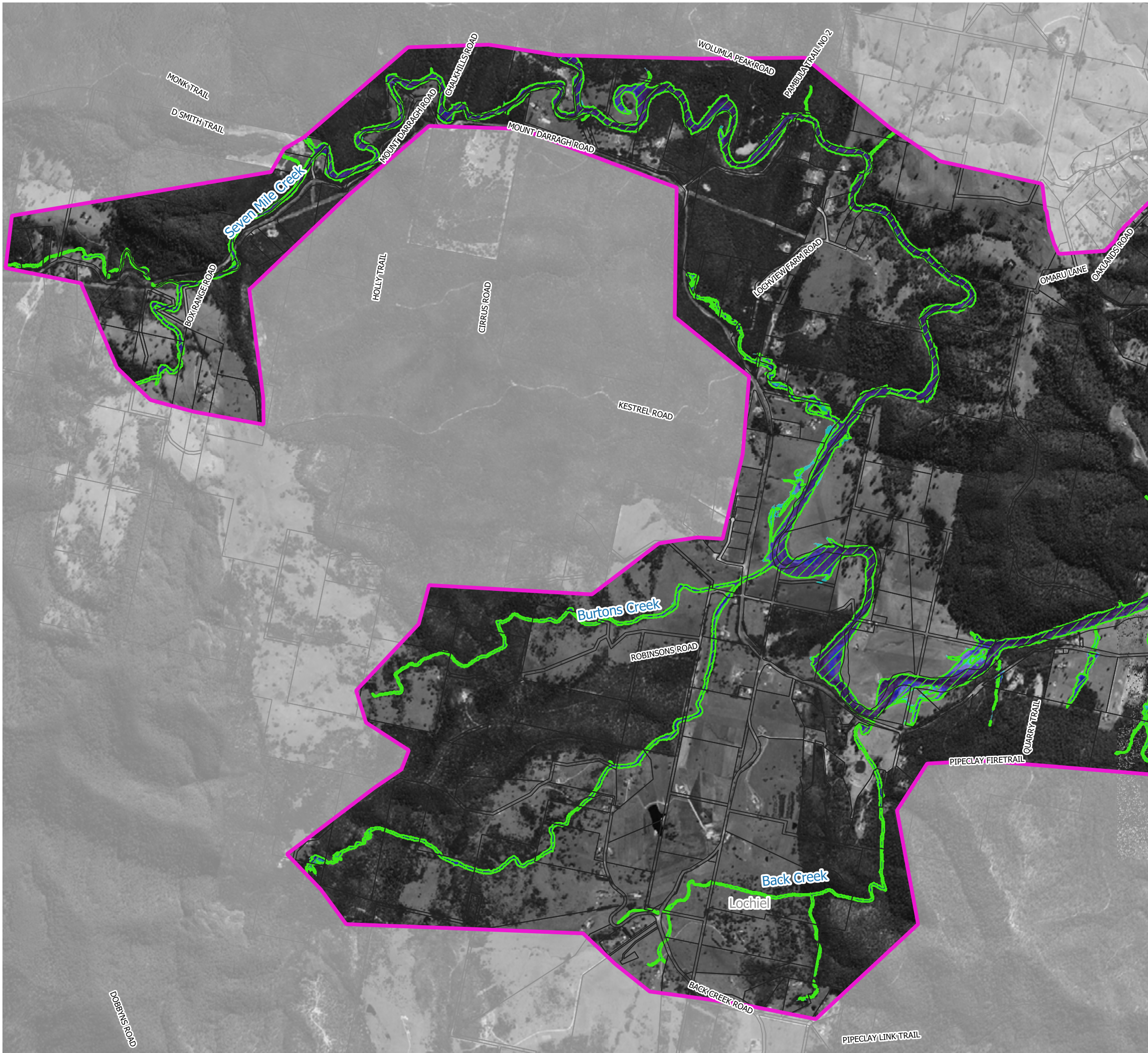
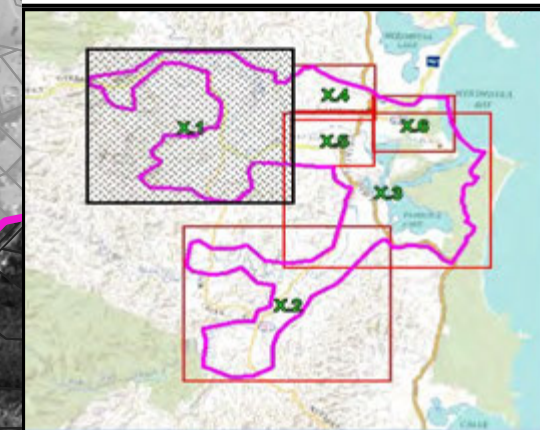

LEGEND

1% AEP Inundation Extent for Existing Conditions

Depths (m)

- 0.1 to 0.5
- 0.5 to 1.0
- 1.0 to 2.0
- 2.0 to 5.0
- > 5

Notes:
Aerial photograph: Google Satellite 2019
Only areas subject to inundation depths of more than 0.1 metres are displayed

Scale 1:27,000 (at A3)

0 0.75 1.5

Figure 58.1
Peak 1% AEP Water Depths
with 41% Rainfall Increases
and 0.9m Sea Level Rise

Prepared By:
 Catchment Simulation Solutions
Suite 10.01, 70 Phillip St
Sydney, NSW 2000

File Name: Figure 58 Peak 1% AEP Water Depths with 41% Rainfall Increases and 0.9m Sea Level Rise

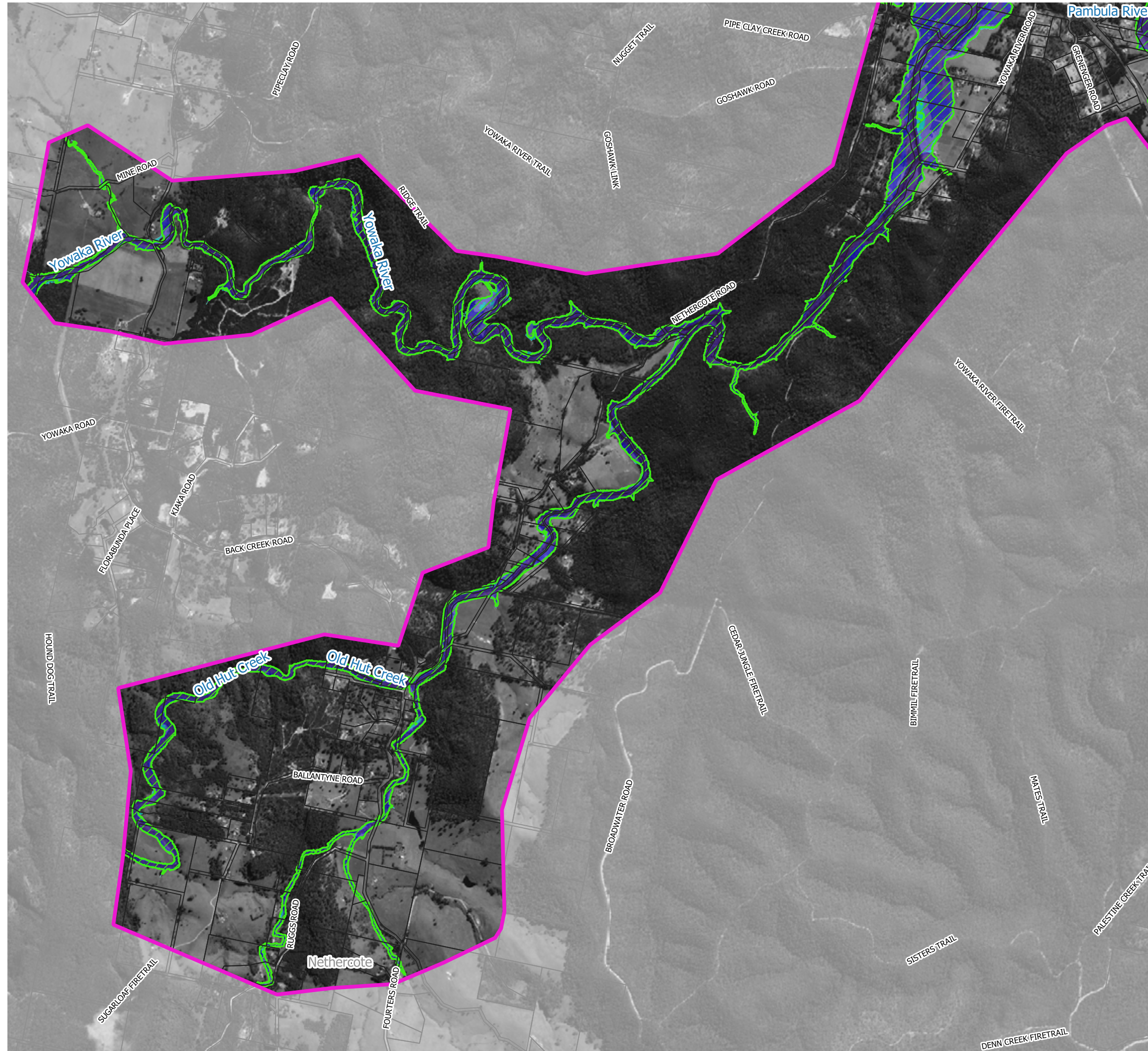
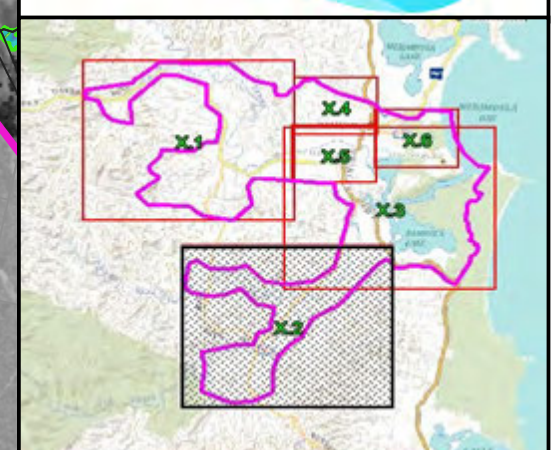

LEGEND

1% AEP Inundation Extent for Existing Conditions

Depths (m)

- 0.1 to 0.5
- 0.5 to 1.0
- 1.0 to 2.0
- 2.0 to 5.0
- > 5

Notes:
Aerial photograph: Google Satellite 2019
Only areas subject to inundation depths of more than 0.1 metres are displayed

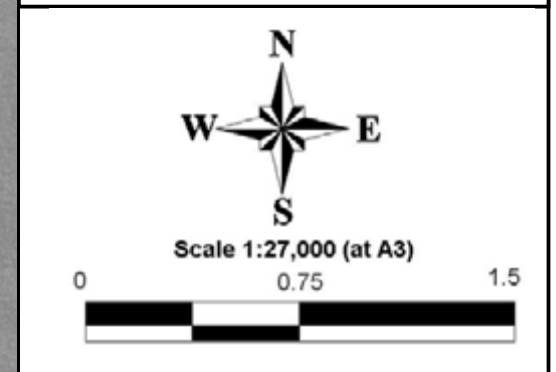
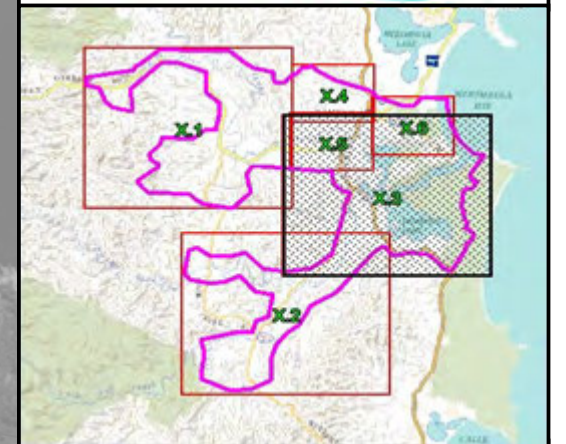







Figure 58.2
Peak 1% AEP Water Depths with 41% Rainfall Increases and 0.9m Sea Level Rise

Prepared By:
Catchment Simulation Solutions
Suite 10.01, 70 Phillip St
Sydney, NSW 2000

File Name: Figure 58 Peak 1% AEP Water Depths with 41% Rainfall Increases and 0.9m Sea Level Rise



LEGEND

-  1% AEP Inundation Extent for Existing Conditions
- Depths (m)
-  0.1 to 0.5
-  0.5 to 1.0
-  1.0 to 2.0
-  2.0 to 5.0
-  > 5

Notes:
Aerial photograph: Google Satellite 2019
Only areas subject to inundation depths of more than 0.1 metres are displayed

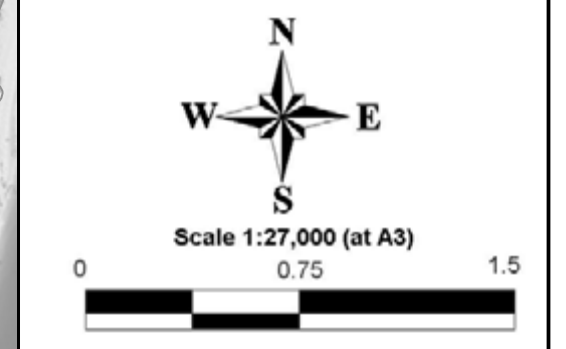
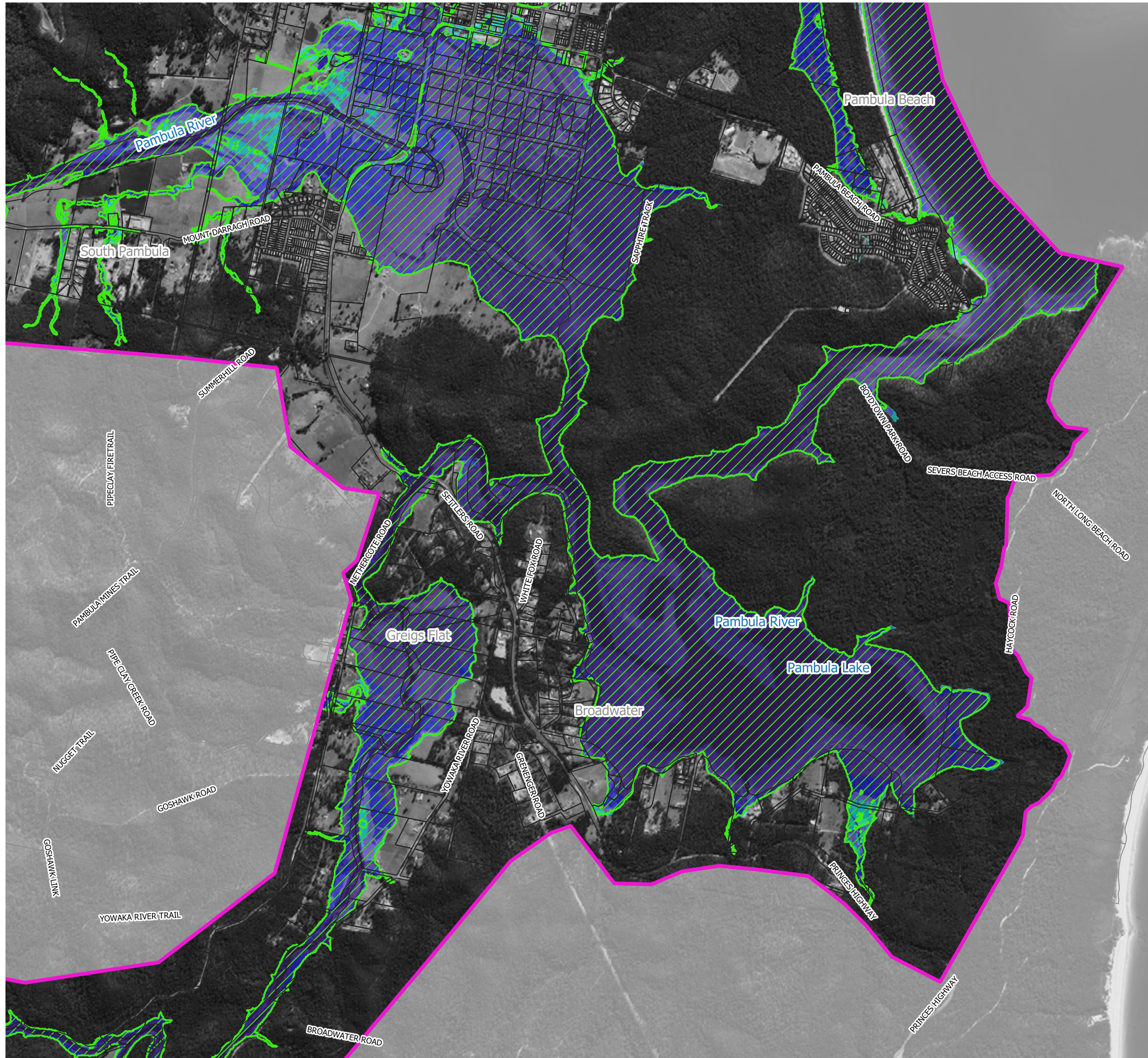
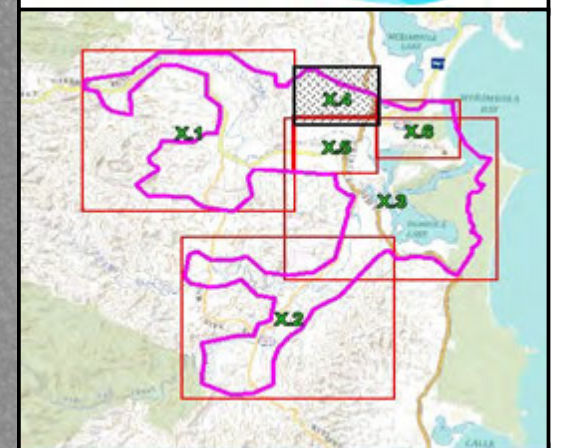

Figure 58.3
Peak 1% AEP Water Depths with 41% Rainfall Increases and 0.9m Sea Level Rise







Prepared By:
 **Catchment Simulation Solutions**
Suite 10.01, 70 Phillip St
Sydney, NSW 2000

File Name: Figure 58 Peak 1% AEP Water Depths with 41% Rainfall Increases and 0.9m Sea Level Rise





LEGEND

-  1% AEP Inundation Extent for Existing Conditions
- Depths (m)
-  0.1 to 0.5
-  0.5 to 1.0
-  1.0 to 2.0
-  2.0 to 5.0
-  > 5

Notes:
Aerial photograph: Google Satellite 2019
Only areas subject to inundation depths of more than 0.1 metres are displayed



Scale 1:10,000 (at A3)

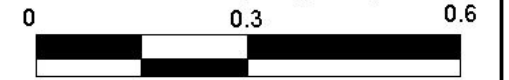

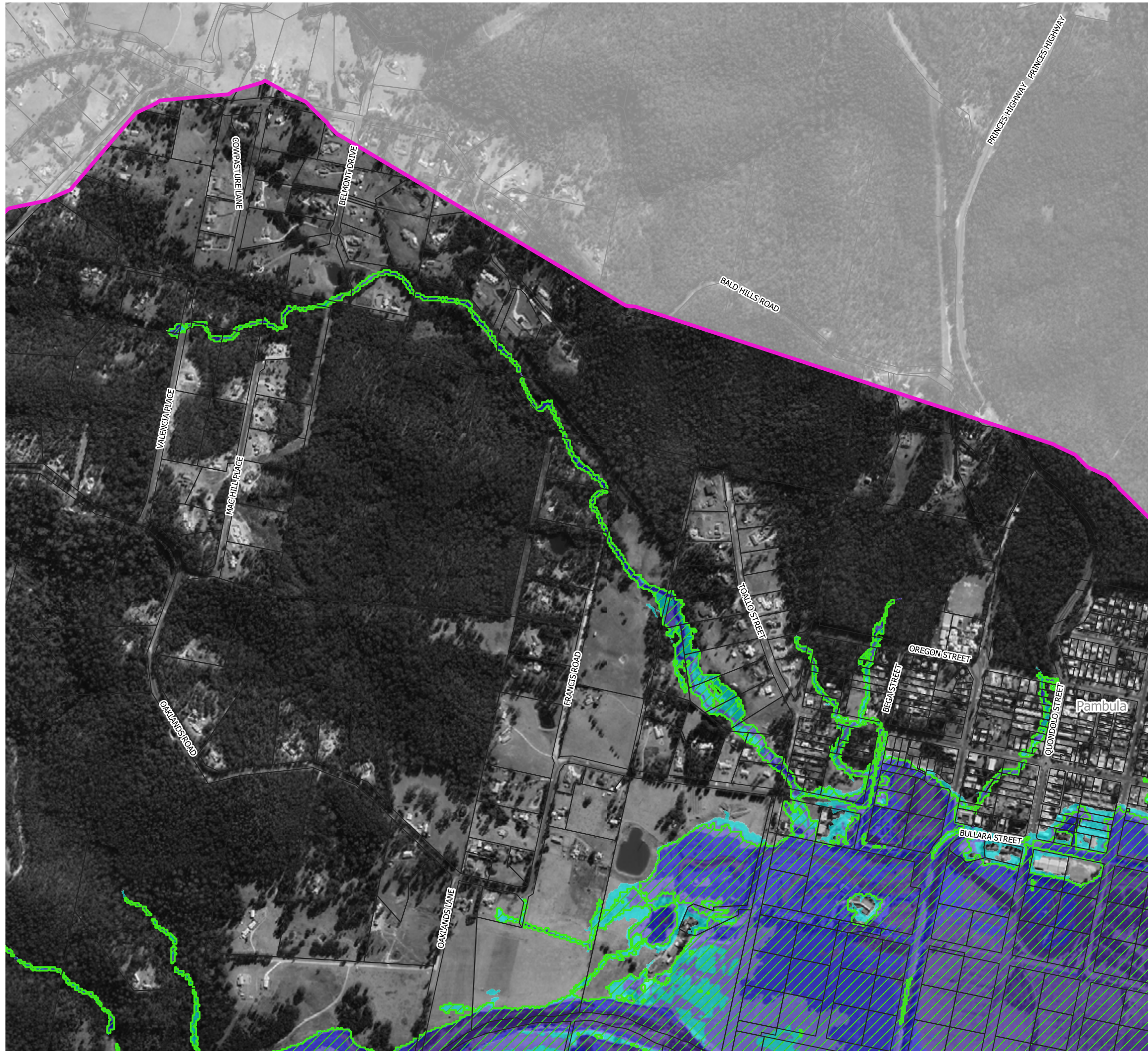
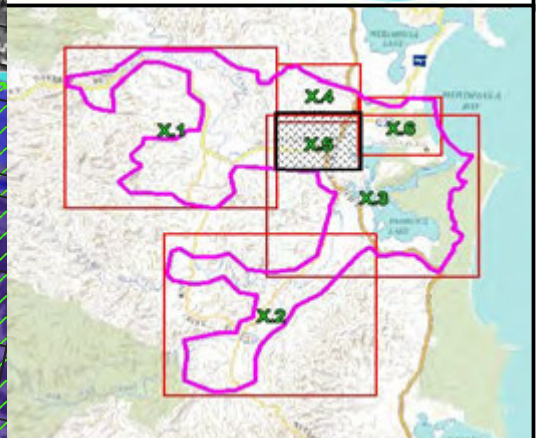
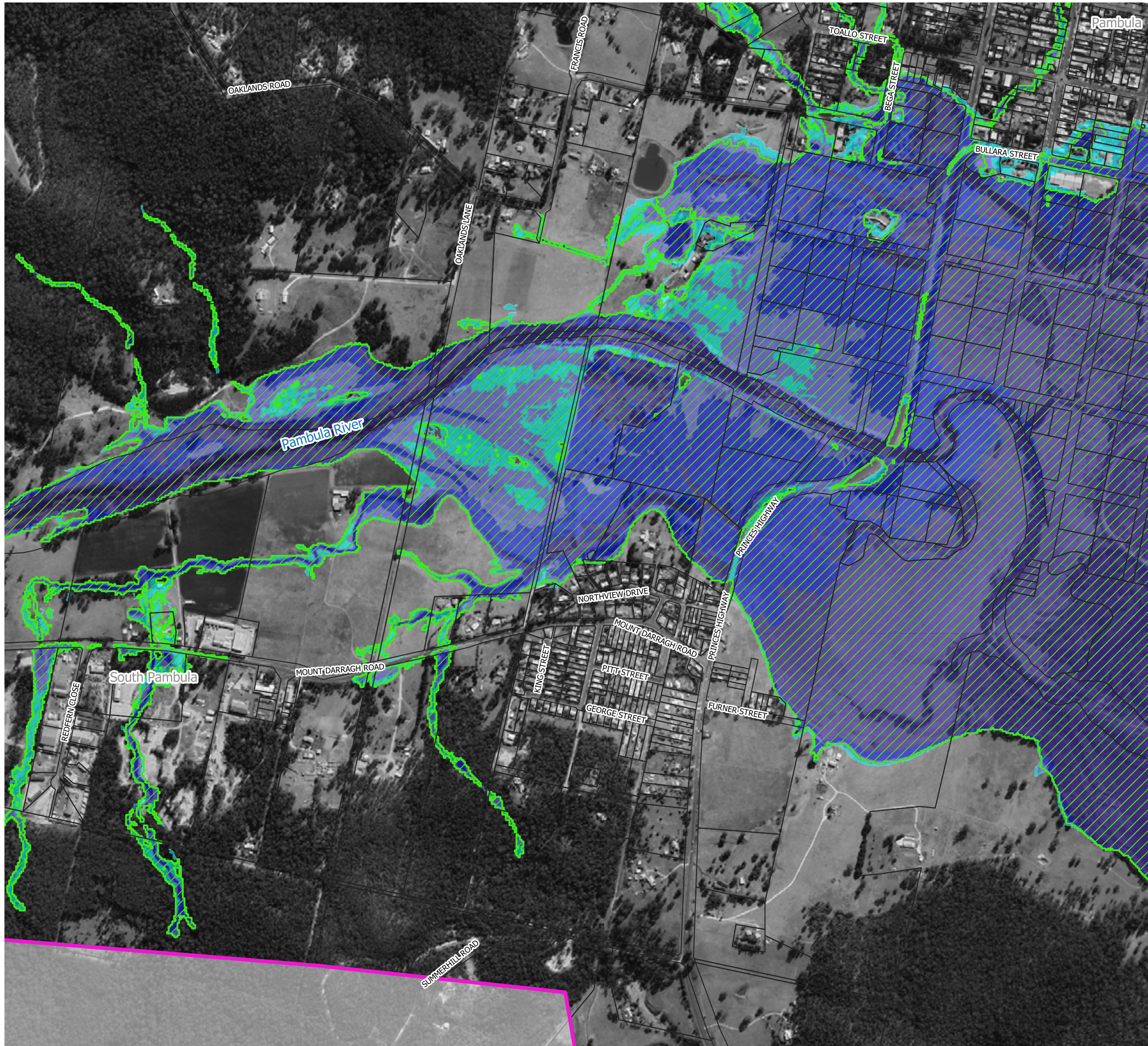

Figure 58.4
Peak 1% AEP Water Depths with 41% Rainfall Increases and 0.9m Sea Level Rise

Prepared By:
 **Catchment Simulation Solutions**
Suite 10.01, 70 Phillip St
Sydney, NSW 2000

File Name: Figure 58 Peak 1% AEP Water Depths with 41% Rainfall Increases and 0.9m Sea Level Rise





LEGEND

1% AEP Inundation Extent for Existing Conditions

Depths (m)

- 0.1 to 0.5
- 0.5 to 1.0
- 1.0 to 2.0
- 2.0 to 5.0
- > 5

Notes:
 Aerial photograph: Google Satellite 2019
 Only areas subject to inundation depths of more than 0.1 metres are displayed

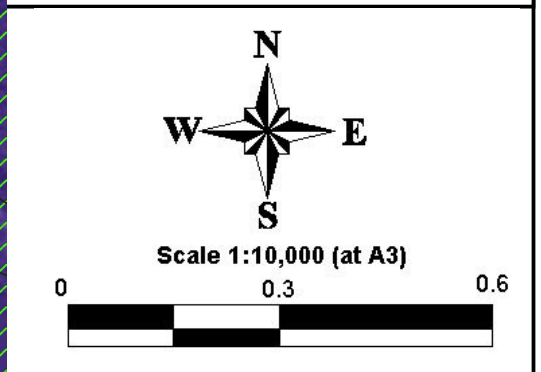
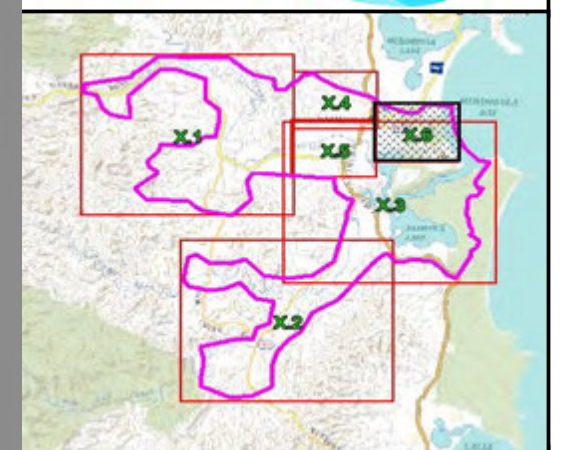







Figure 58.5
Peak 1% AEP Water Depths
with 41% Rainfall Increases
and 0.9m Sea Level Rise

Prepared By:
Catchment Simulation Solutions
 Suite 10.01, 70 Phillip St
 Sydney, NSW 2000

File Name: Figure 55 Peak 1% AEP Water Depths with 0.9m Sea Level Rise and 34% Rainfall Increases



LEGEND

-  1% AEP Inundation Extent for Existing Conditions
- Depths (m)
-  0.1 to 0.5
-  0.5 to 1.0
-  1.0 to 2.0
-  2.0 to 5.0
-  > 5

Notes:
Aerial photograph: Google Satellite 2019
Only areas subject to inundation depths of more than 0.1 metres are displayed



Scale 1:10,000 (at A3)

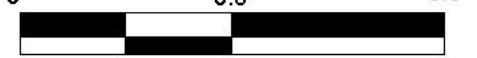
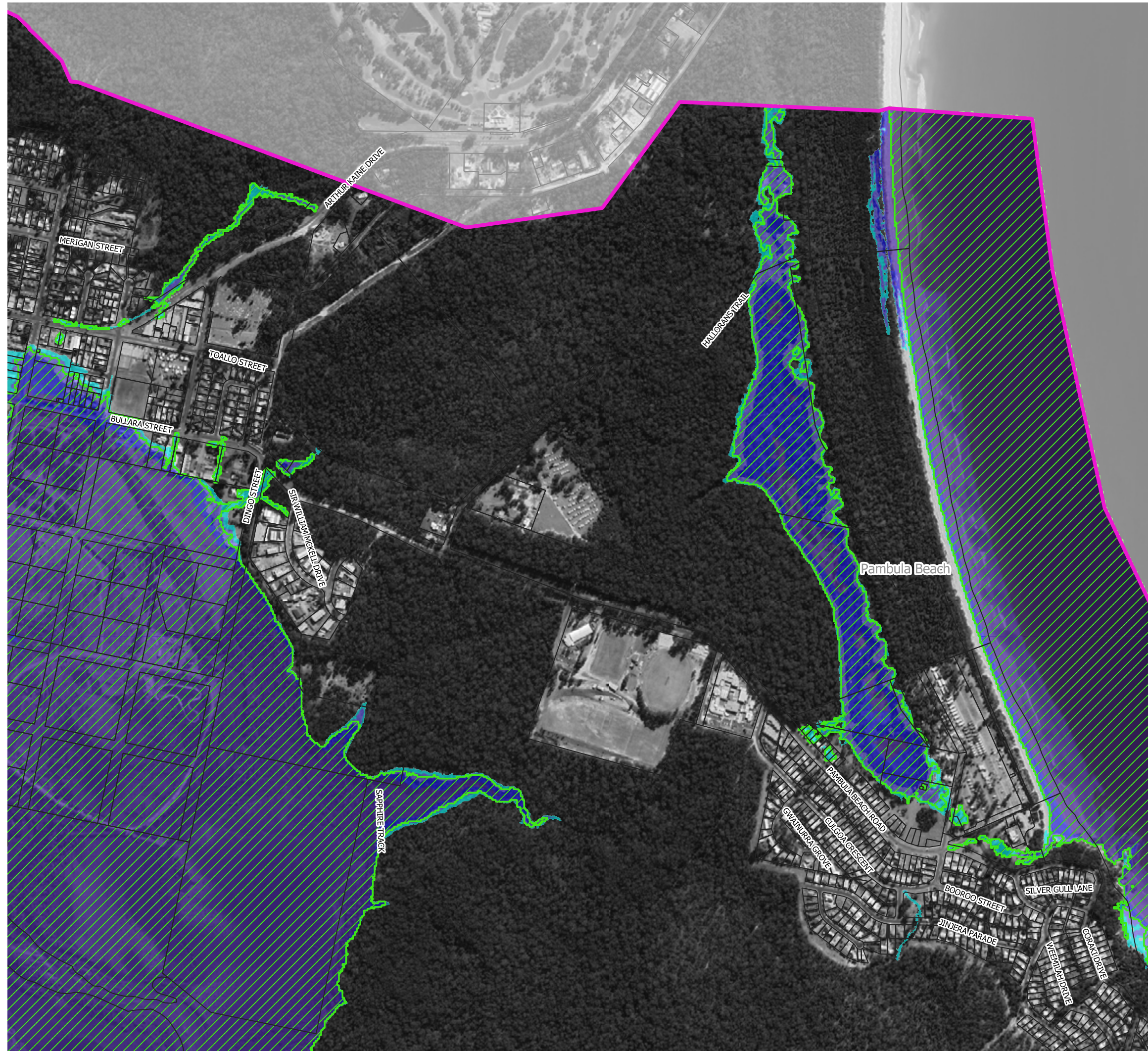
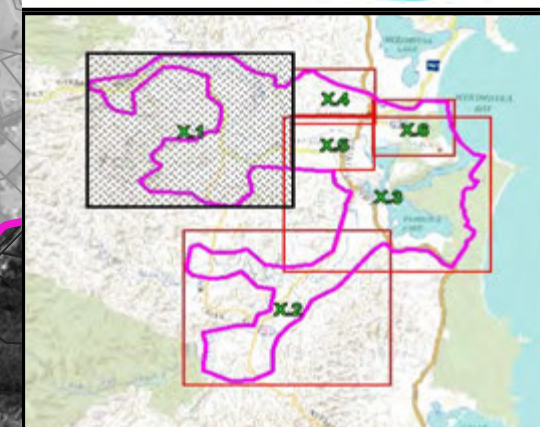

Figure 58.6
Peak 1% AEP Water Depths
with 41% Rainfall Increases
and 0.9m Sea Level Rise

Prepared By:
 **Catchment Simulation Solutions**
Suite 10.01, 70 Phillip St
Sydney, NSW 2000

File Name: Figure 58 Peak 1% AEP Water Depths with 0.9m Sea Level Rise and 34% Rainfall Increases





LEGEND

-  1% AEP Inundation Extent for Existing Conditions
-  1% AEP Inundation Extent with 0.9m Sea Level Rise and 41% Rainfall Increases

Depths (m)

-  0.1 to 0.5
-  0.5 to 1.0
-  1.0 to 2.0
-  2.0 to 5.0
-  > 5

Notes:
Aerial photograph: Google Satellite 2019
Only areas subject to inundation depths of more than 0.1 metres are displayed

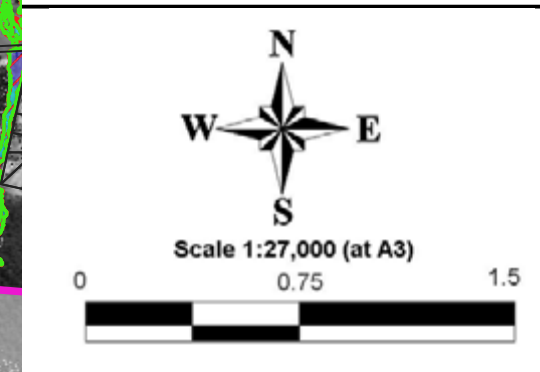
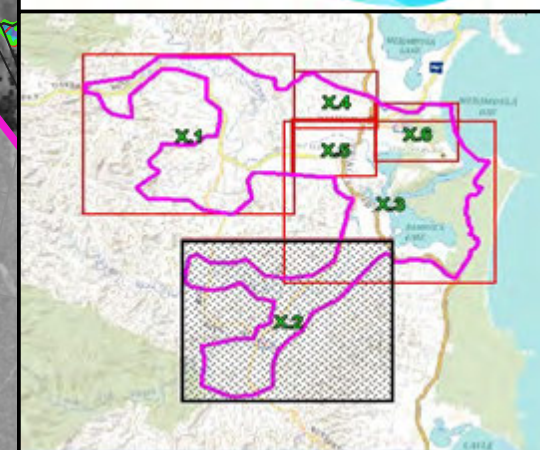
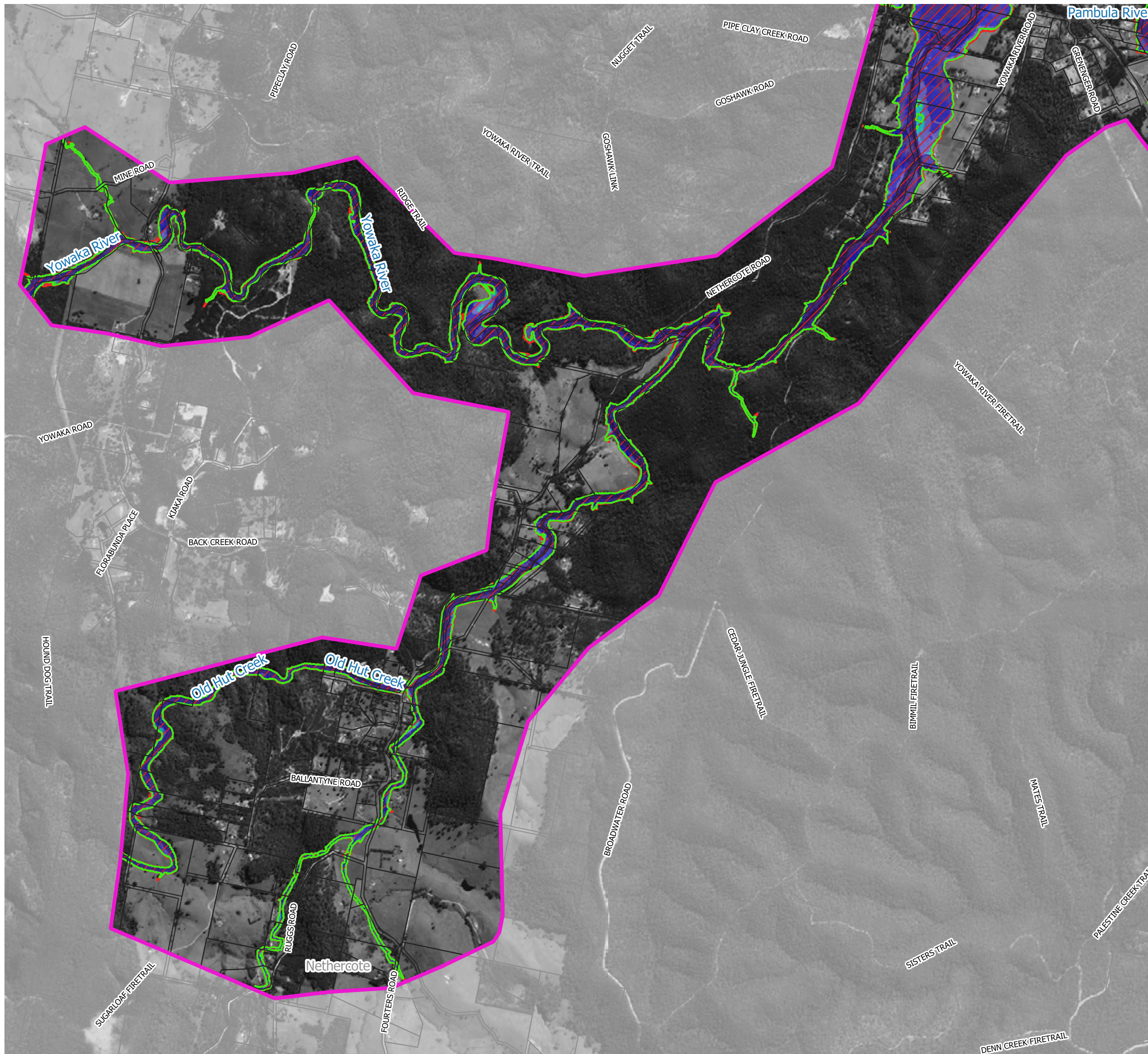

Figure 59.1
Peak 1% AEP Water Depths with 41% Rainfall Increases and 0.9m Sea Level Rise and 0.9m Increase in River Entrance Elevation

Prepared By:
 **Catchment Simulation Solutions**
Suite 10.01, 70 Phillip St
Sydney, NSW 2000

File Name: Figure 59 Peak 1% AEP Water Depths with 41% Rainfall Increases and 0.9m Sea Level Rise and 0.9m Increase in River Entrance Elevation



LEGEND

- 1% AEP Inundation Extent for Existing Conditions
 - 1% AEP Inundation Extent with 0.9m Sea Level Rise and 41% Rainfall Increases
- Depths (m)
- 0.1 to 0.5
 - 0.5 to 1.0
 - 1.0 to 2.0
 - 2.0 to 5.0
 - > 5

Notes:
Aerial photograph: Google Satellite 2019
Only areas subject to inundation depths of more than 0.1 metres are displayed

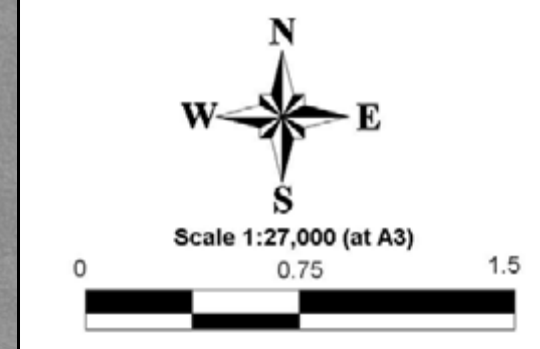
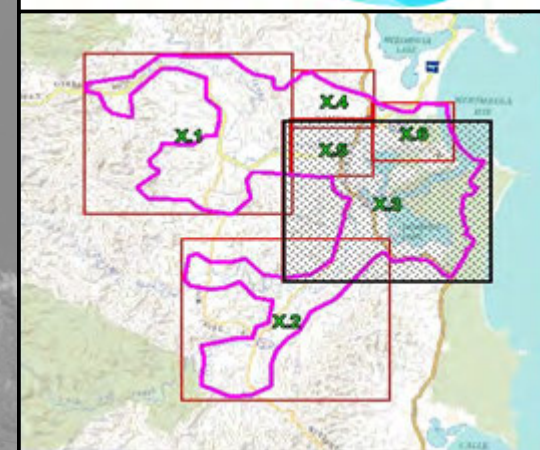









Figure 59.2
Peak 1% AEP Water Depths
with 41% Rainfall Increases and
0.9m Sea Level Rise and
0.9m Increase in River
Entrance Elevation

Prepared By:
 Catchment Simulation Solutions
Suite 10.01, 70 Phillip St
Sydney, NSW 2000

File Name: Figure 59 Peak 1% AEP Water Depths with 41% Rainfall Increases and 0.9m Sea Level Rise and 0.9m Increase in River Entrance Elevation



LEGEND

-  1% AEP Inundation Extent for Existing Conditions
 -  1% AEP Inundation Extent with 0.9m Sea Level Rise and 41% Rainfall Increases
- Depths (m)
-  0.1 to 0.5
 -  0.5 to 1.0
 -  1.0 to 2.0
 -  2.0 to 5.0
 -  > 5

Notes:
Aerial photograph: Google Satellite 2019
Only areas subject to inundation depths of more than 0.1 metres are displayed

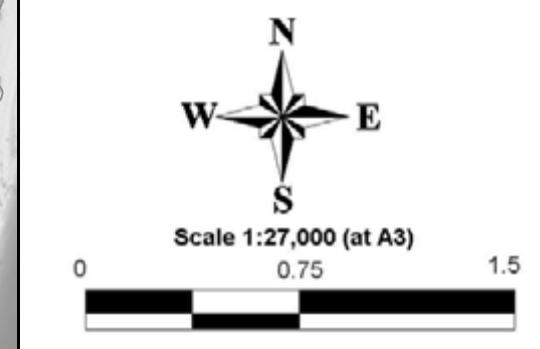
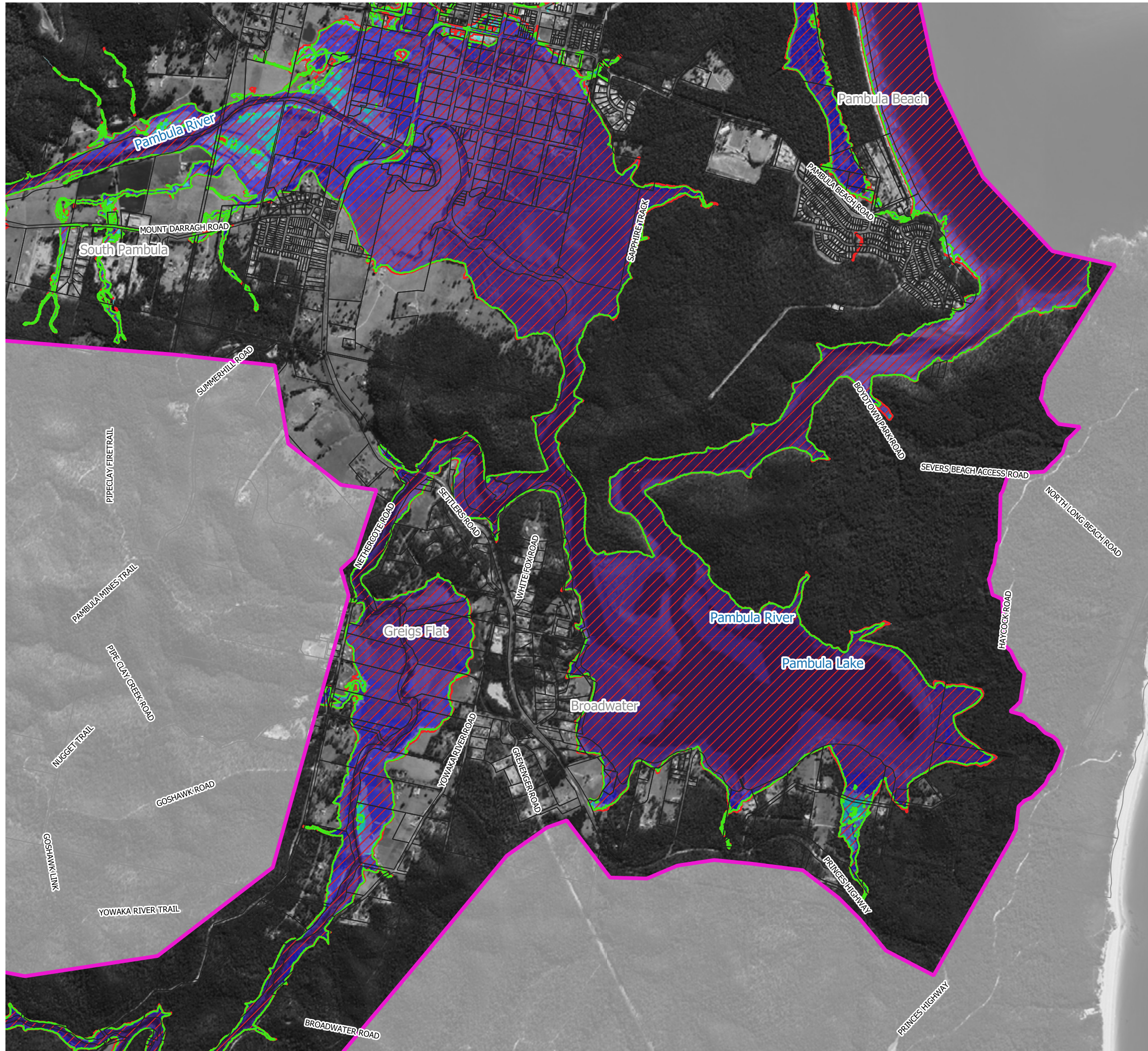
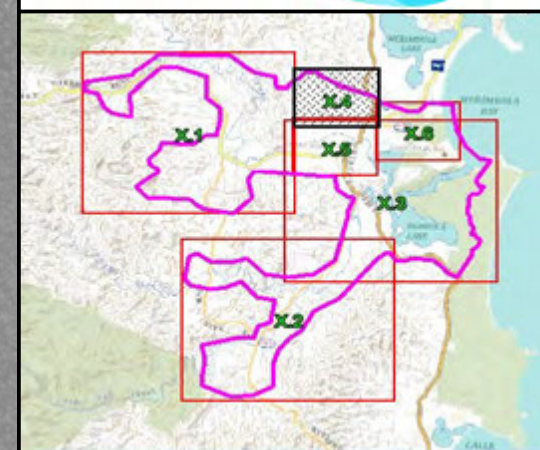

Figure 59.3
Peak 1% AEP Water Depths with 41% Rainfall Increases and 0.9m Sea Level Rise and 0.9m Increase in River Entrance Elevation

Prepared By:
 **Catchment Simulation Solutions**
Suite 10.01, 70 Phillip St
Sydney, NSW 2000

File Name: Figure 59 Peak 1% AEP Water Depths with 41% Rainfall Increases and 0.9m Sea Level Rise and 0.9m Increase in River Entrance Elevation





LEGEND

-  1% AEP Inundation Extent for Existing Conditions
-  1% AEP Inundation Extent with 0.9m Sea Level Rise and 41% Rainfall Increases

Depths (m)

-  0.1 to 0.5
-  0.5 to 1.0
-  1.0 to 2.0
-  2.0 to 5.0
-  > 5

Notes:
Aerial photograph: Google Satellite 2019
Only areas subject to inundation depths of more than 0.1 metres are displayed

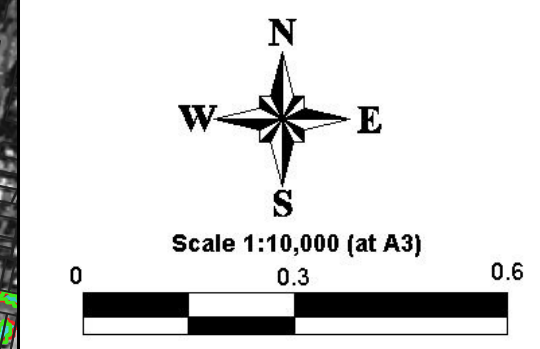

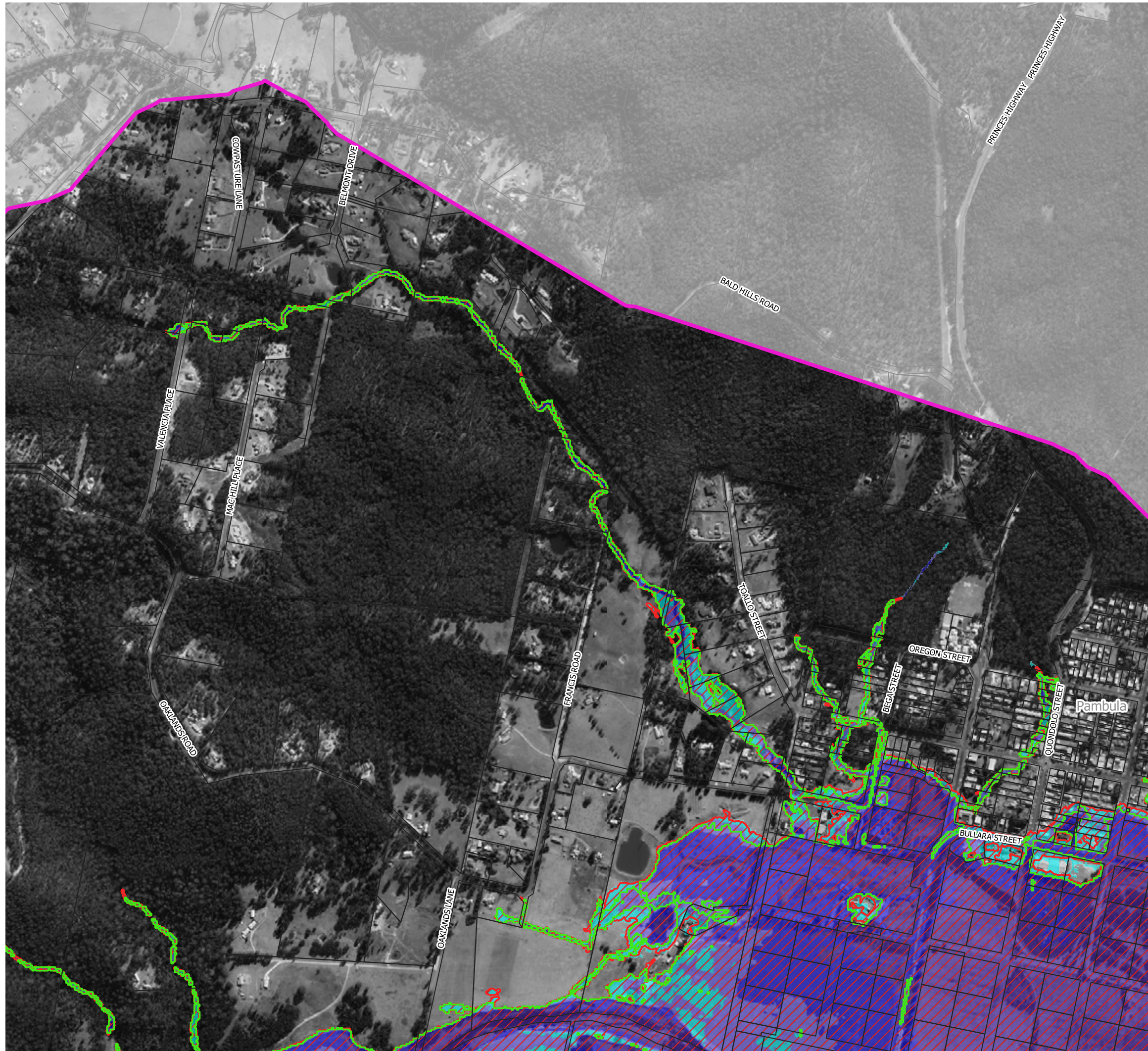
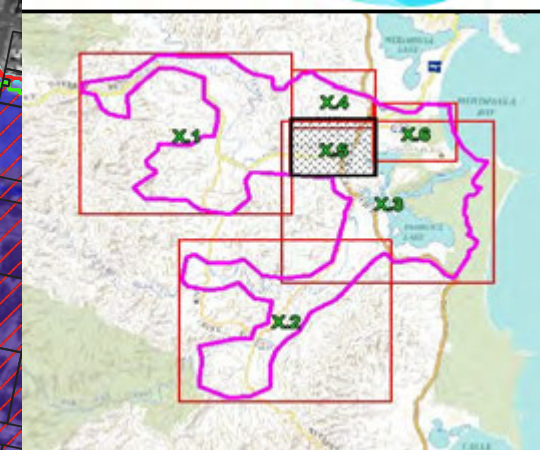

Figure 59.4
Peak 1% AEP Water Depths with 41% Rainfall Increases and 0.9m Sea Level Rise and 0.9m Increase in River Entrance Elevation







Prepared By:
 **Catchment Simulation Solutions**
Suite 10.01, 70 Phillip St
Sydney, NSW 2000

File Name: Figure 59 Peak 1% AEP Water Depths with 41% Rainfall Increases and 0.9m Sea Level Rise and 0.9m Increase in River Entrance Elevation





LEGEND

-  1% AEP Inundation Extent for Existing Conditions
 -  1% AEP Inundation Extent with 0.9m Sea Level Rise and 41% Rainfall Increases
- Depths (m)
-  0.1 to 0.5
 -  0.5 to 1.0
 -  1.0 to 2.0
 -  2.0 to 5.0
 -  > 5

Notes:
Aerial photograph: Google Satellite 2019
Only areas subject to inundation depths of more than 0.1 metres are displayed

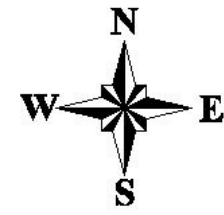

Scale 1:10,000 (at A3)

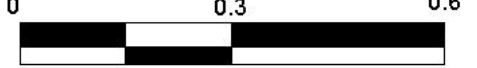
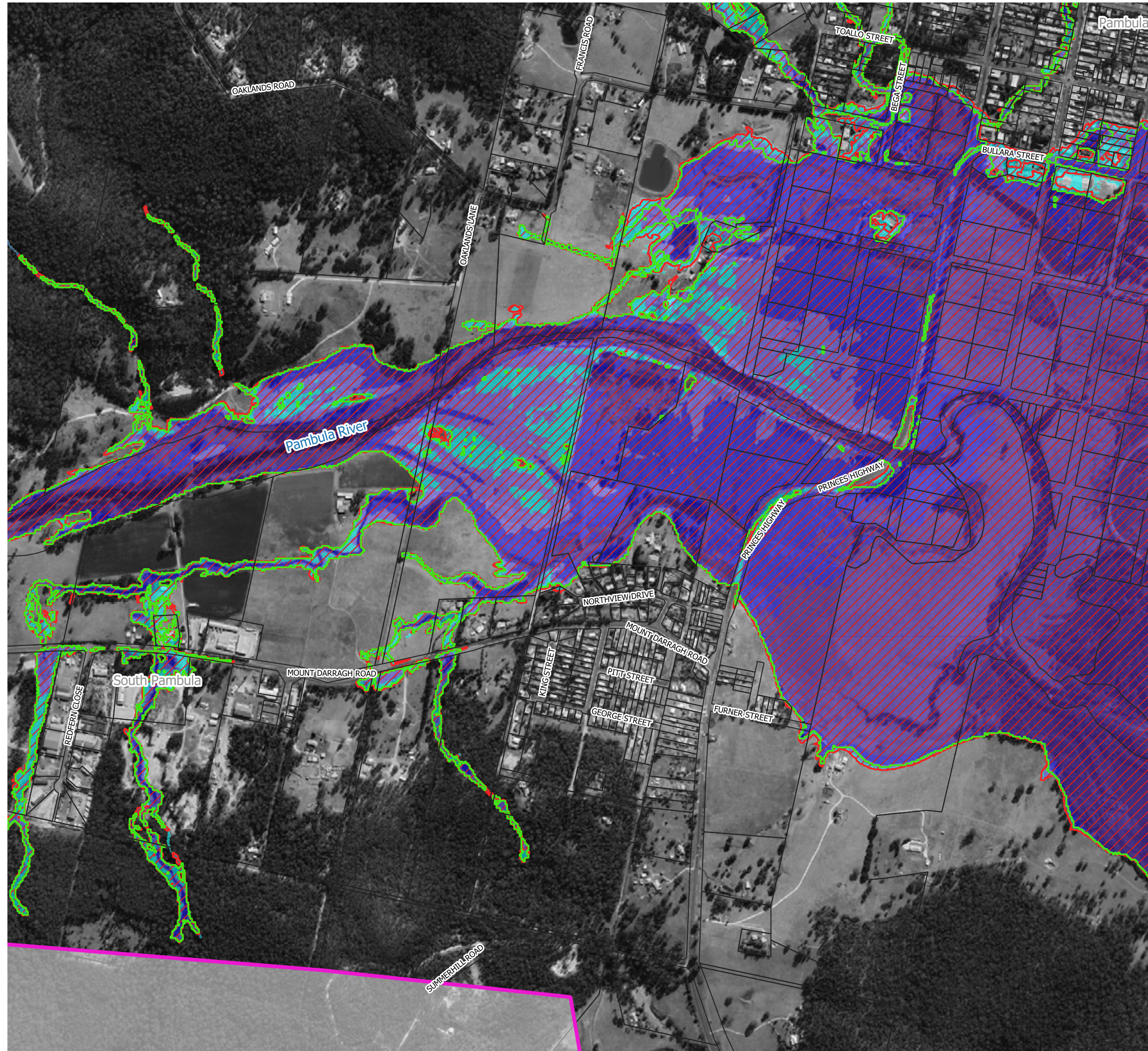
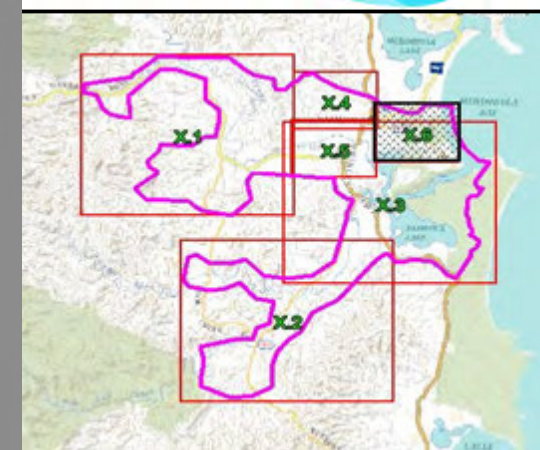

Figure 59.5
Peak 1% AEP Water Depths
with 41% Rainfall Increases and
0.9m Sea Level Rise and
0.9m Increase in River
Entrance Elevation







Prepared By:
 **Catchment Simulation Solutions**
Suite 10.01, 70 Phillip St
Sydney, NSW 2000

File Name: Figure 59 Peak 1% AEP Water Depths with 41% Rainfall Increases and 0.9m Sea Level Rise and 0.9m Increase in River Entrance Elevation





LEGEND

-  1% AEP Inundation Extent for Existing Conditions
 -  1% AEP Inundation Extent with 0.9m Sea Level Rise and 41% Rainfall Increases
- Depths (m)
-  0.1 to 0.5
 -  0.5 to 1.0
 -  1.0 to 2.0
 -  2.0 to 5.0
 -  > 5

Notes:
 Aerial photograph: Google Satellite 2019
 Only areas subject to inundation depths of more than 0.1 metres are displayed

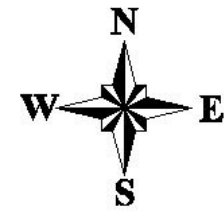

Scale 1:10,000 (at A3)

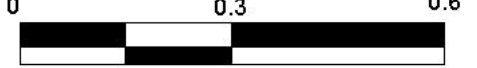

Figure 59.6
Peak 1% AEP Water Depths with 41% Rainfall Increases and 0.9m Sea Level Rise and 0.9m Increase in River Entrance Elevation

Prepared By:
 **Catchment Simulation Solutions**
 Suite 10.01, 70 Phillip St
 Sydney, NSW 2000

File Name: Figure 59 Peak 1% AEP Water Depths with 41% Rainfall Increases and 0.9m Sea Level Rise and 0.9m Increase in River Entrance Elevation

