

FIGURES

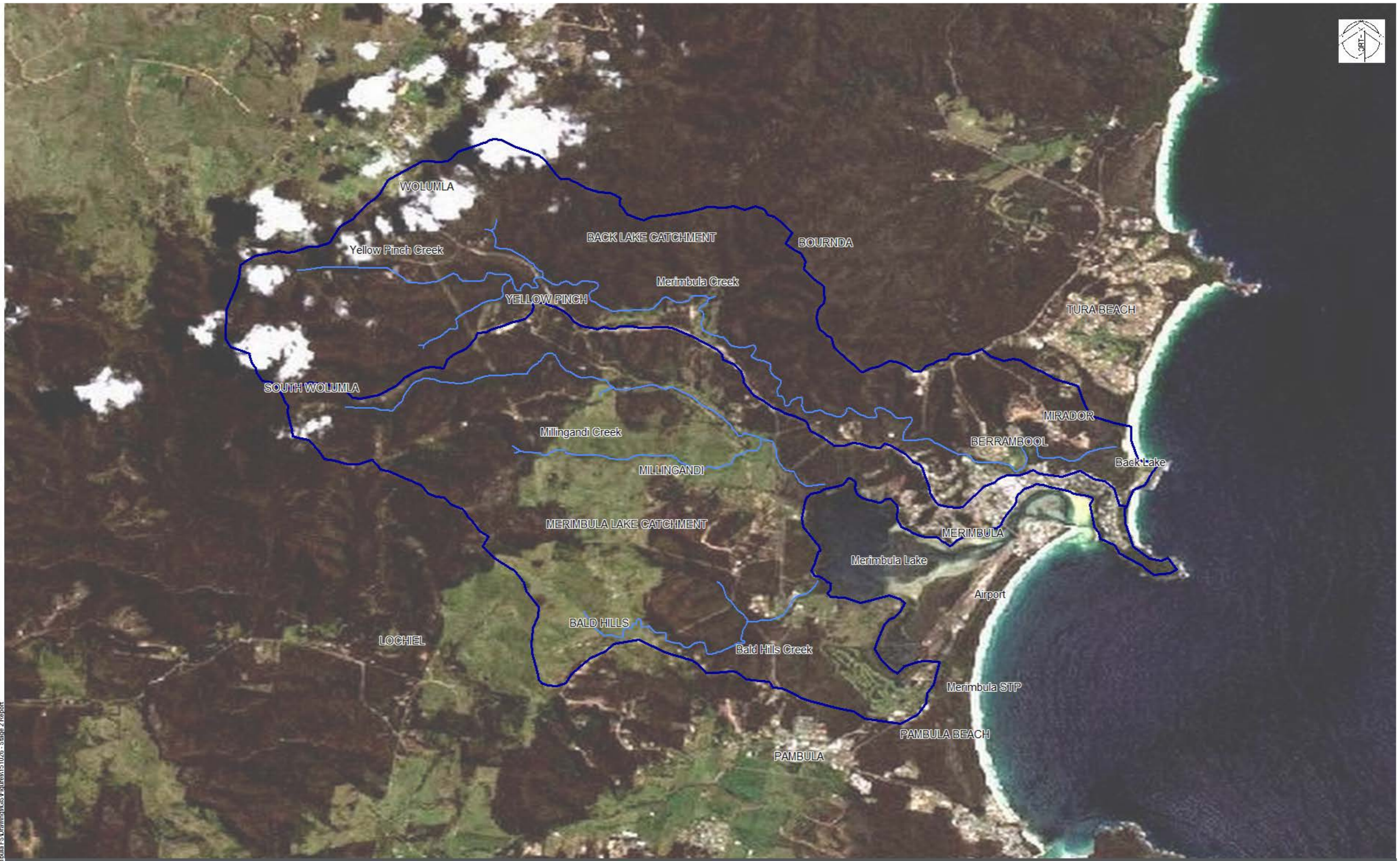

BEGA VALLEY SHIRE COUNCIL
 MERIMBULA & BACK LAKES FLOOD STUDY

Date
 30/05/2016

Scale
 1 : 50,000

Size
 A3

CATCHMENT AREA



Figure 2-1
 Drawing Number

01
 Revision



© Cardno Limited All Rights Reserved.
 This document is produced by Cardno Limited solely for the benefit of and use by the client in accordance with the terms of the retainer. Cardno Limited does not and shall not assume any responsibility or liability whatsoever to any third party arising out of any use or reliance by third party on the content of this document.



	Cadastre
	Study Area
	Creeks

**BEGA VALLEY SHIRE COUNCIL
MERIMBULA & BACK LAKES FLOOD STUDY**

Date
30/05/2016

Scale
1 : 30,000

Size

A3

STUDY AREA

Figure 2-2

Drawing Number

01

Revision



© Cardno Limited All Rights Reserved.
This document is produced by Cardno Limited solely for the benefit of and use by the client in accordance with the terms of the retainer. Cardno Limited does not and shall not assume any responsibility or liability whatsoever to any third party arising out of any use or reliance by third party on the content of this document.

DATE PLOTTED: 26/10/2015 BY: Luke Evans
FILE: N:\Projects\6599\FY15\100_Merimbula\FSD\Drawings\GIS\Figures\Fig2-2_Sha 2_Report



BEGA VALLEY SHIRE COUNCIL
MERIMBULA & BACK LAKES FLOOD STUDY

XP-RAFTS SUBCATCHMENTS

Date
30/05/2016

Scale
1 : 50,000

Size
A3

Figure 5-1
Drawing Number

01
Revision



© Cardno Limited All Rights Reserved.
This document is produced by Cardno Limited solely for the benefit of and use by the client in accordance with the terms of the retainer. Cardno Limited does not and shall not assume any responsibility or liability whatsoever to any third party arising out of any use or reliance by third party on the content of this document.

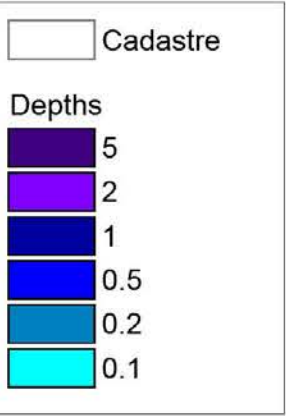
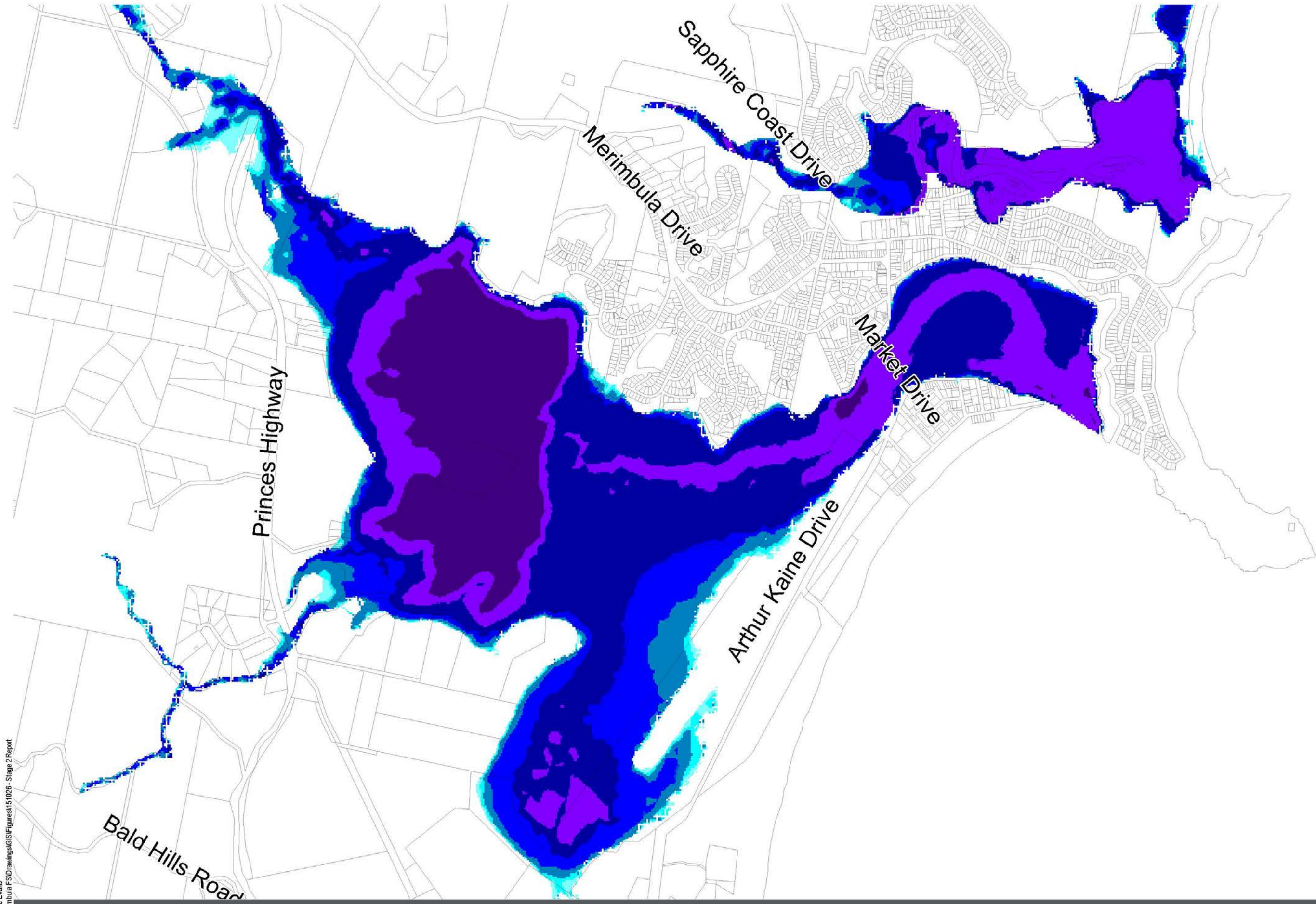

DATE PLOTTED: 28/10/2015 BY: Luke Evans
FILE: N:\Projects\589F\151100_Merimbula FSD\Drawings\GIS\Figures\151026 - Stage 2 Report



© Cardno Limited All Rights Reserved.
This document is produced by Cardno Limited solely for the benefit of and use by the client in accordance with the terms of the retainer. Cardno Limited does not and shall not assume any responsibility or liability whatsoever to any third party arising out of any use or reliance by third party on the content of this document.

BEGA VALLEY SHIRE COUNCIL
MERIMBULA & BACK LAKES FLOOD STUDY

Date
30/05/2016

Scale
1 : 20,000

Size
A3

PEAK FLOOD DEPTH (M)
20% AEP

Figure 7-1
Drawing Number

01
Revision

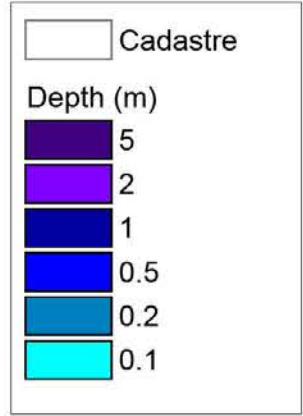
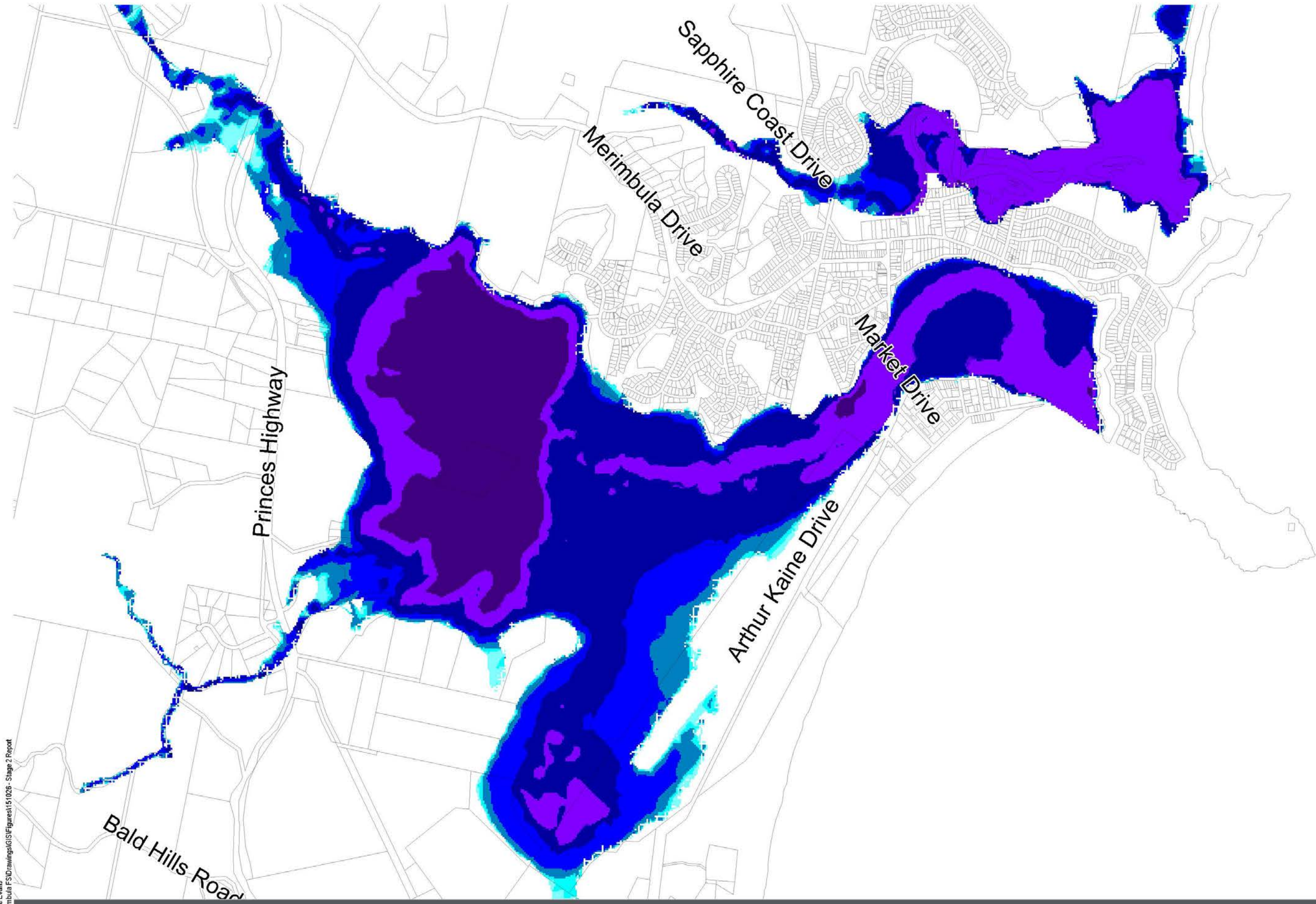

DATE PLOTTED: 28/10/2015 BY: Luke Evans
 FILE: N:\Projects\589F\151100_Merimbula FSD\Drawings\GIS\Figures\151026-Stage 2 Report



© Cardno Limited All Rights Reserved.
 This document is produced by Cardno Limited solely for the benefit of and use by the client in accordance with the terms of the retainer. Cardno Limited does not and shall not assume any responsibility or liability whatsoever to any third party arising out of any use or reliance by third party on the content of this document.

BEGA VALLEY SHIRE COUNCIL
MERIMBULA & BACK LAKES FLOOD STUDY

Date
 30/05/2016

Scale
 1 : 20,000

Size
 A3

PEAK FLOOD DEPTH (M)
 10% AEP

Figure 7-2
 Drawing Number

01
 Revision

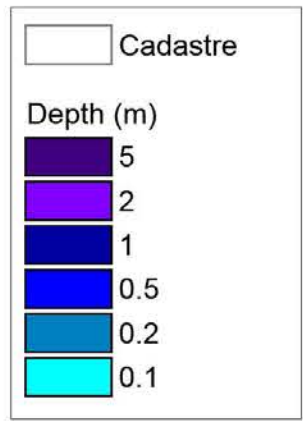
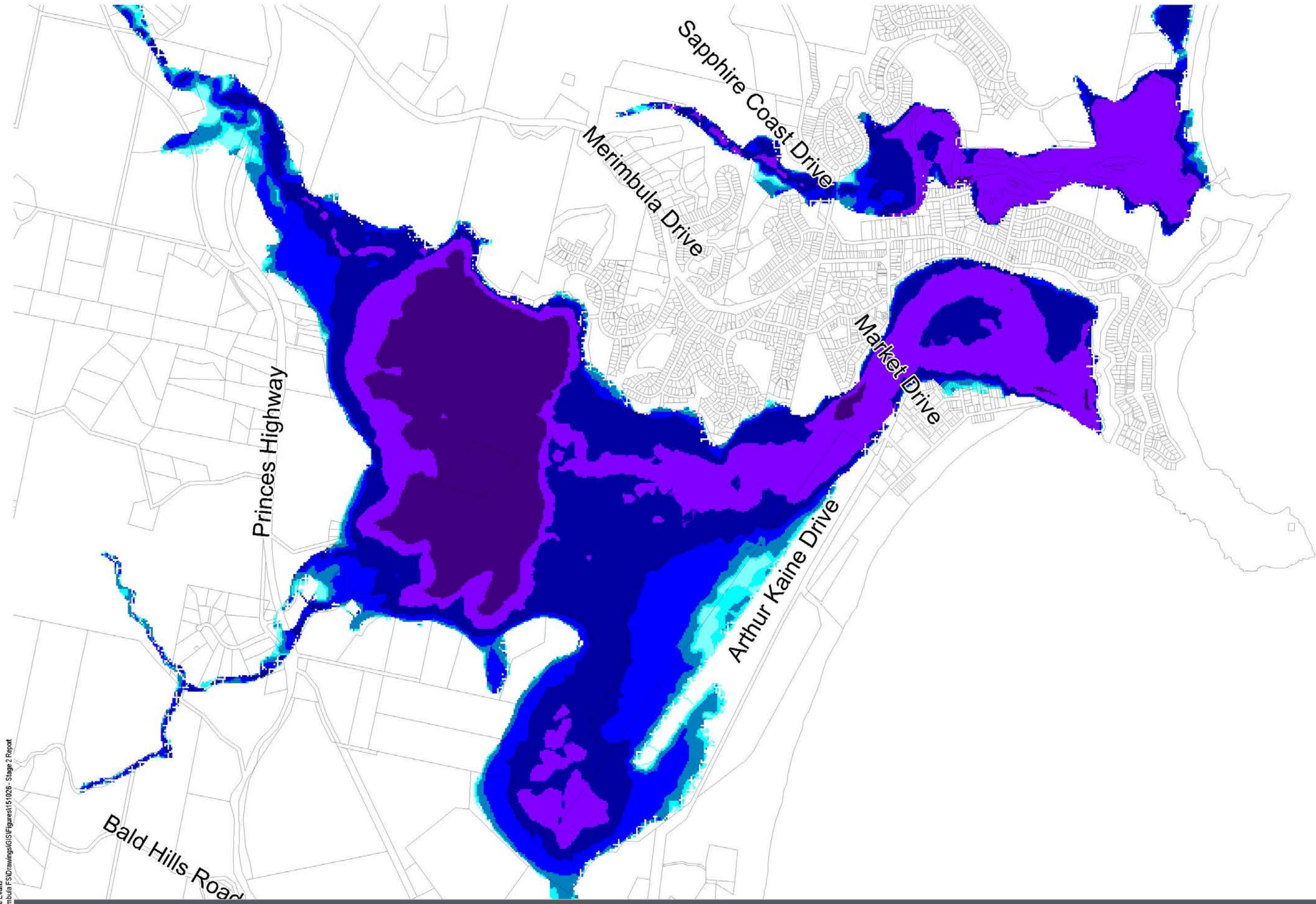

DATE PLOTTED: 28/10/2015 BY: Luke Evans
 FILE: N:\Projects\589F\151100_Merimbula FSD\Drawings\GIS\Figures\151026-Stage 2 Report



© Cardno Limited All Rights Reserved.
 This document is produced by Cardno Limited solely for the benefit of and use by the client in accordance with the terms of the retainer. Cardno Limited does not and shall not assume any responsibility or liability whatsoever to any third party arising out of any use or reliance by third party on the content of this document.

BEGA VALLEY SHIRE COUNCIL
MERIMBULA & BACK LAKES FLOOD STUDY

Date
 30/05/2016

Scale
 1 : 20,000

Size
 A3

PEAK FLOOD DEPTH (M)
 5% AEP

Figure 7-3
 Drawing Number

01
 Revision

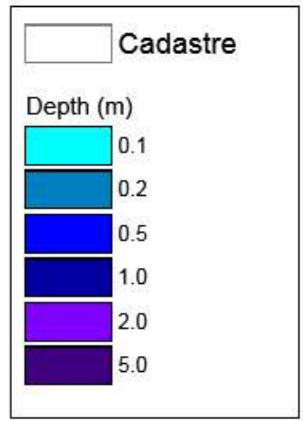
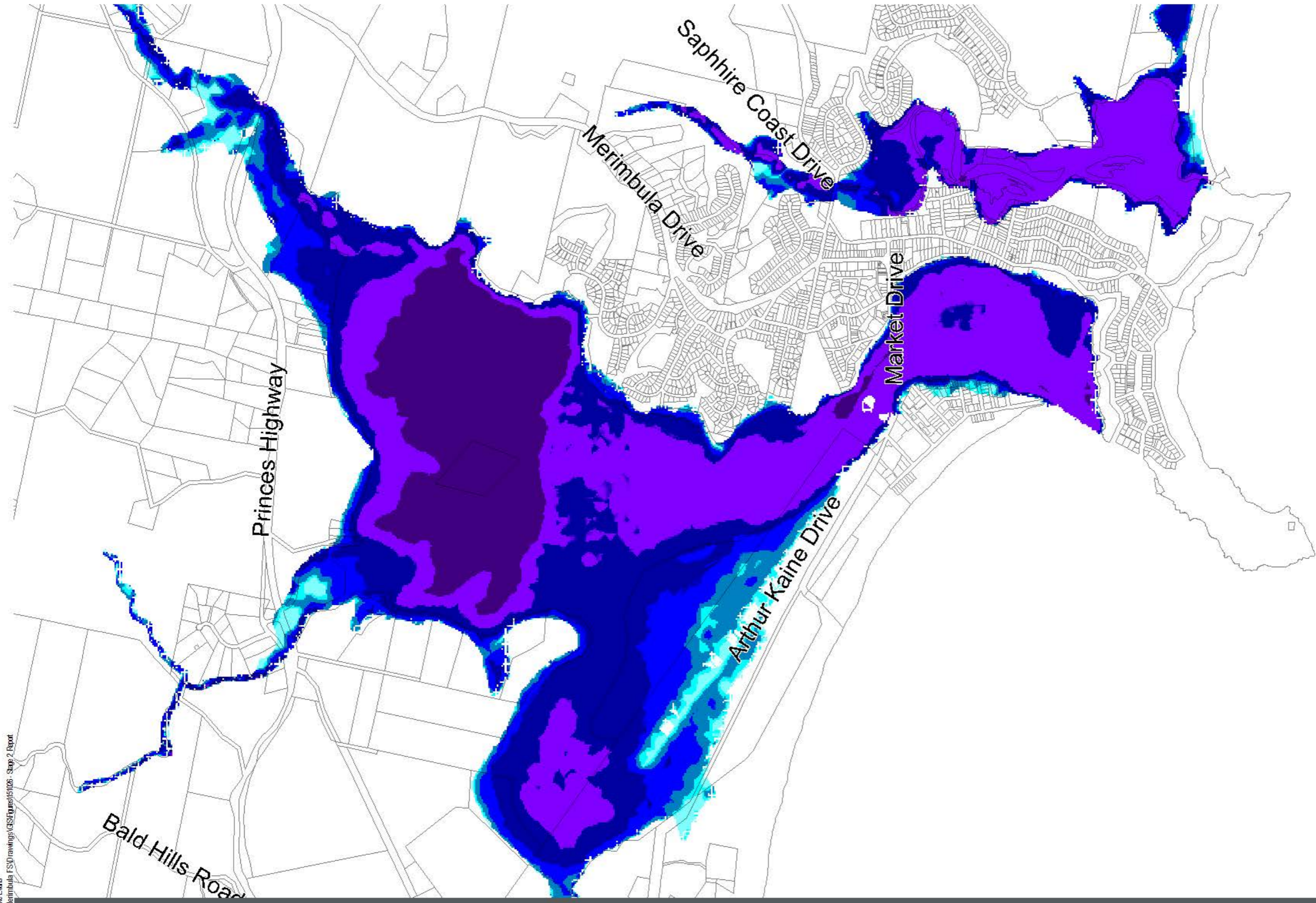
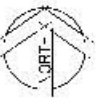

DATE PLOTTED: 26/10/2016 BY: Luke Evers
FILE: N:\Projects\6590\FY15\100_Merimbula_FSD\Drawings\CAD\Figures\F151006_Step 2_Report



© Cardno Limited All Rights Reserved.
This document is produced by Cardno Limited solely for the benefit of and use by the client in accordance with the terms of the retainer. Cardno Limited does not and shall not assume any responsibility or liability whatsoever to any third party arising out of any use or reliance by third party on the content of this document.

BEGA VALLEY SHIRE COUNCIL
MERIMBULA & BACK LAKES FLOOD STUDY

Date
30/05/2016

Scale
1 : 20,000

Size
A3

PEAK FLOOD DEPTH (M)
2% AEP

Figure 7-4
Drawing Number

01
Revision

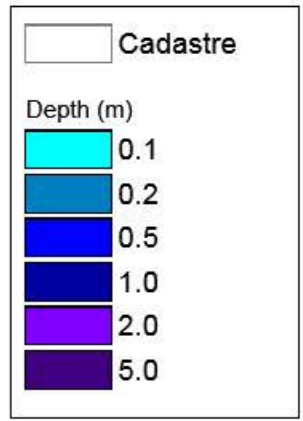
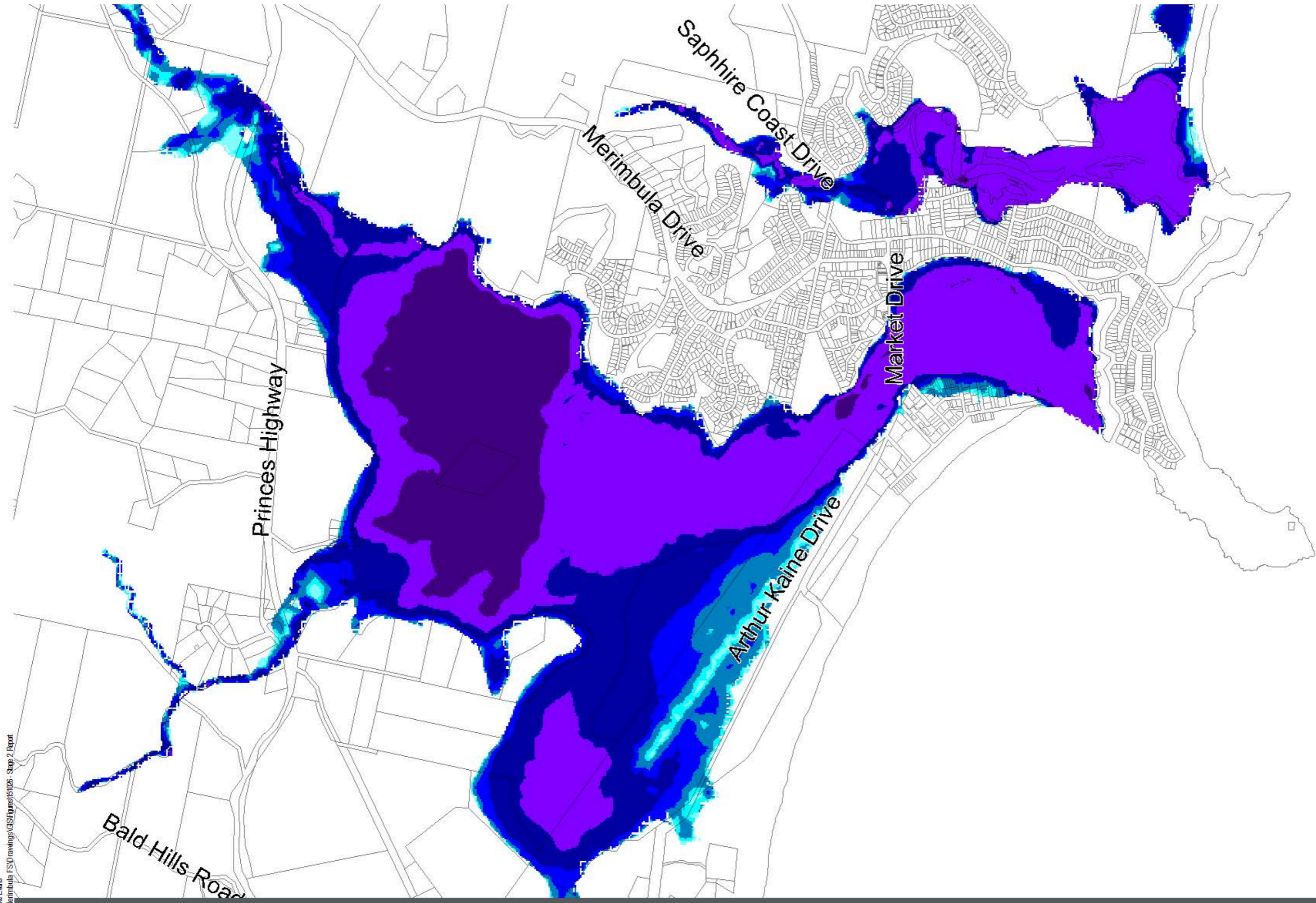
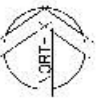

DATE PLOTTED: 26/10/2016 BY: Luke Evers
FILE: N:\Projects\6590\FY15\100_Merimbula_FSD\Drawings\GIS\Figures\F151006_Step 2_Report



© Cardno Limited All Rights Reserved.
This document is produced by Cardno Limited solely for the benefit of and use by the client in accordance with the terms of the retainer. Cardno Limited does not and shall not assume any responsibility or liability whatsoever to any third party arising out of any use or reliance by third party on the content of this document.

BEGA VALLEY SHIRE COUNCIL
MERIMBULA & BACK LAKES FLOOD STUDY

Date
30/05/2016

Scale
1 : 20,000

Size
A3

PEAK FLOOD DEPTH (M)
1% AEP

Figure 7-5
Drawing Number

01
Revision

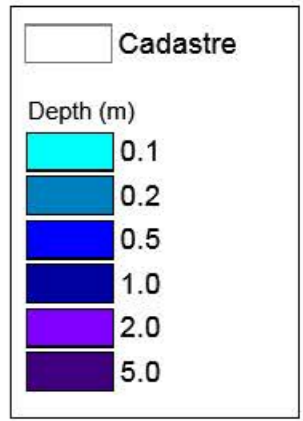
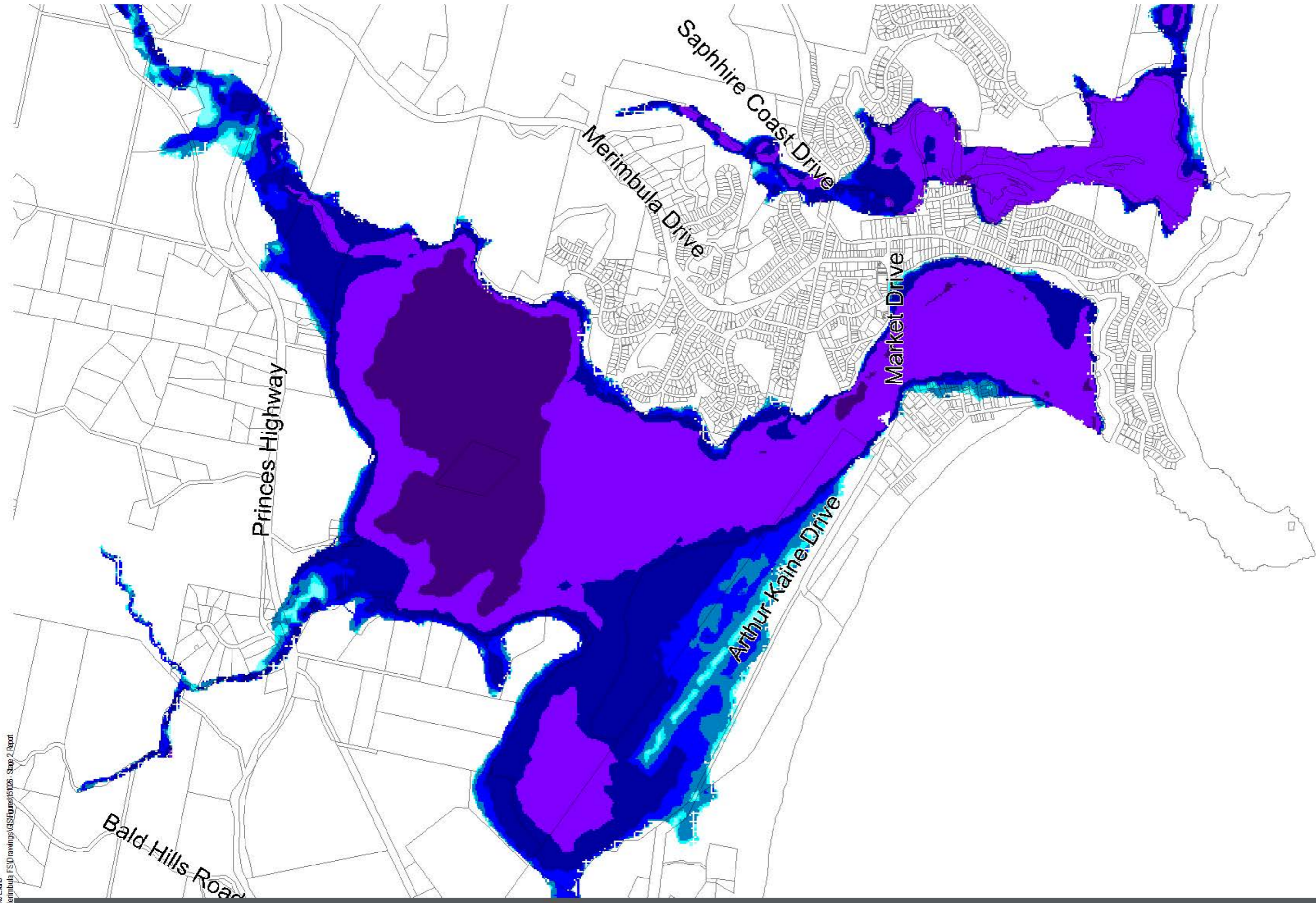
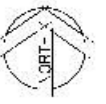

DATE PLOTTED: 26/10/2016 BY: Luke Evers
FILE: N:\Projects\609\FY15\100_Merimbula_FSD\Drawings\CAD\Figures\F151006_Step 2_Report



© Cardno Limited All Rights Reserved.
This document is produced by Cardno Limited solely for the benefit of and use by the client in accordance with the terms of the retainer. Cardno Limited does not and shall not assume any responsibility or liability whatsoever to any third party arising out of any use or reliance by third party on the content of this document.

BEGA VALLEY SHIRE COUNCIL
MERIMBULA & BACK LAKES FLOOD STUDY

Date
30/05/2016

Scale
1 : 20,000

Size
A3

PEAK FLOOD DEPTH (M)
0.5% AEP

Figure 7-6
Drawing Number

01
Revision

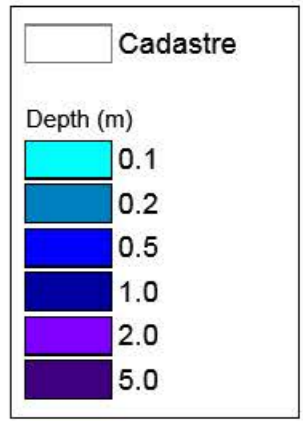
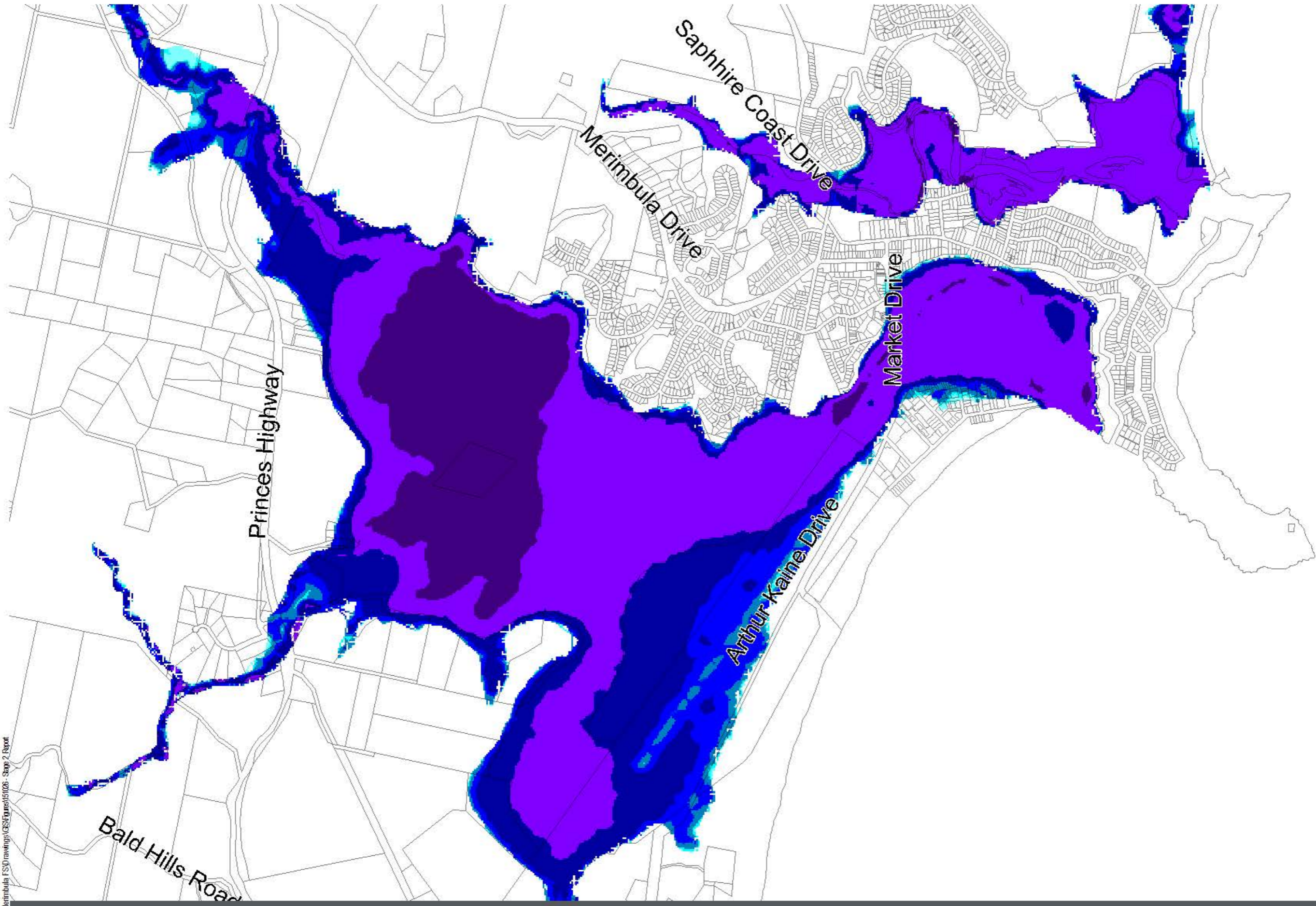
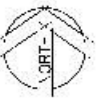

DATE PLOTTED: 26/10/2016 BY: Luke Evers
 FILE: N:\Projects\6590\FY15\100_Merimbula_FSD\Drawings\CAD\Figures\F151006_Step 2_Report



© Cardno Limited All Rights Reserved.
 This document is produced by Cardno Limited solely for the benefit of and use by the client in accordance with the terms of the retainer. Cardno Limited does not and shall not assume any responsibility or liability whatsoever to any third party arising out of any use or reliance by third party on the content of this document.

BEGA VALLEY SHIRE COUNCIL
 MERIMBULA & BACK LAKES FLOOD STUDY

Date
 30/05/2016

Scale
 1 : 20,000

Size
 A3

PEAK FLOOD DEPTH (M)
 PMF

Figure 7-7
 Drawing Number

01
 Revision

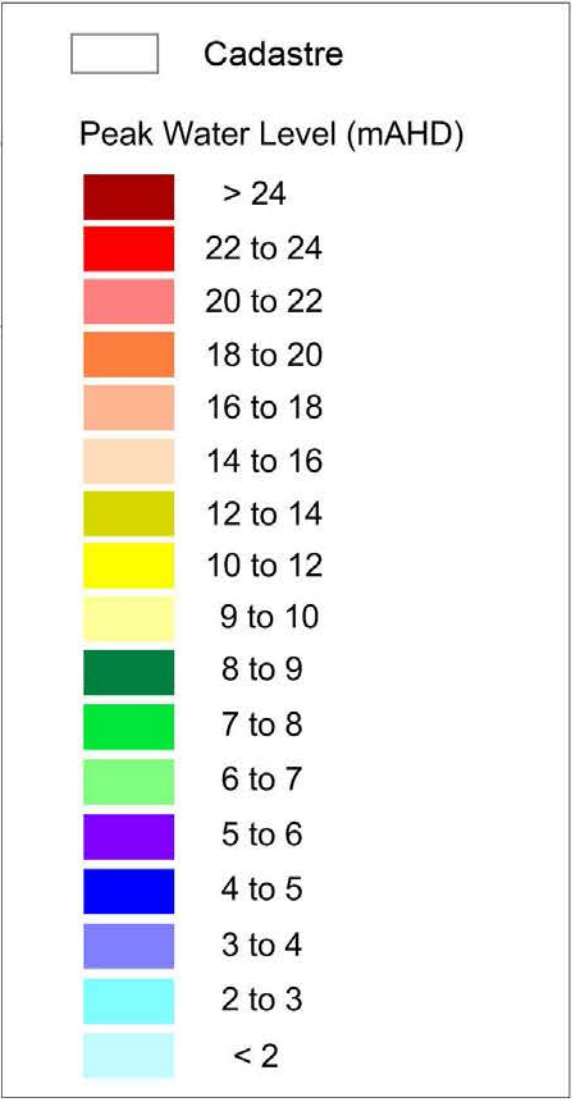
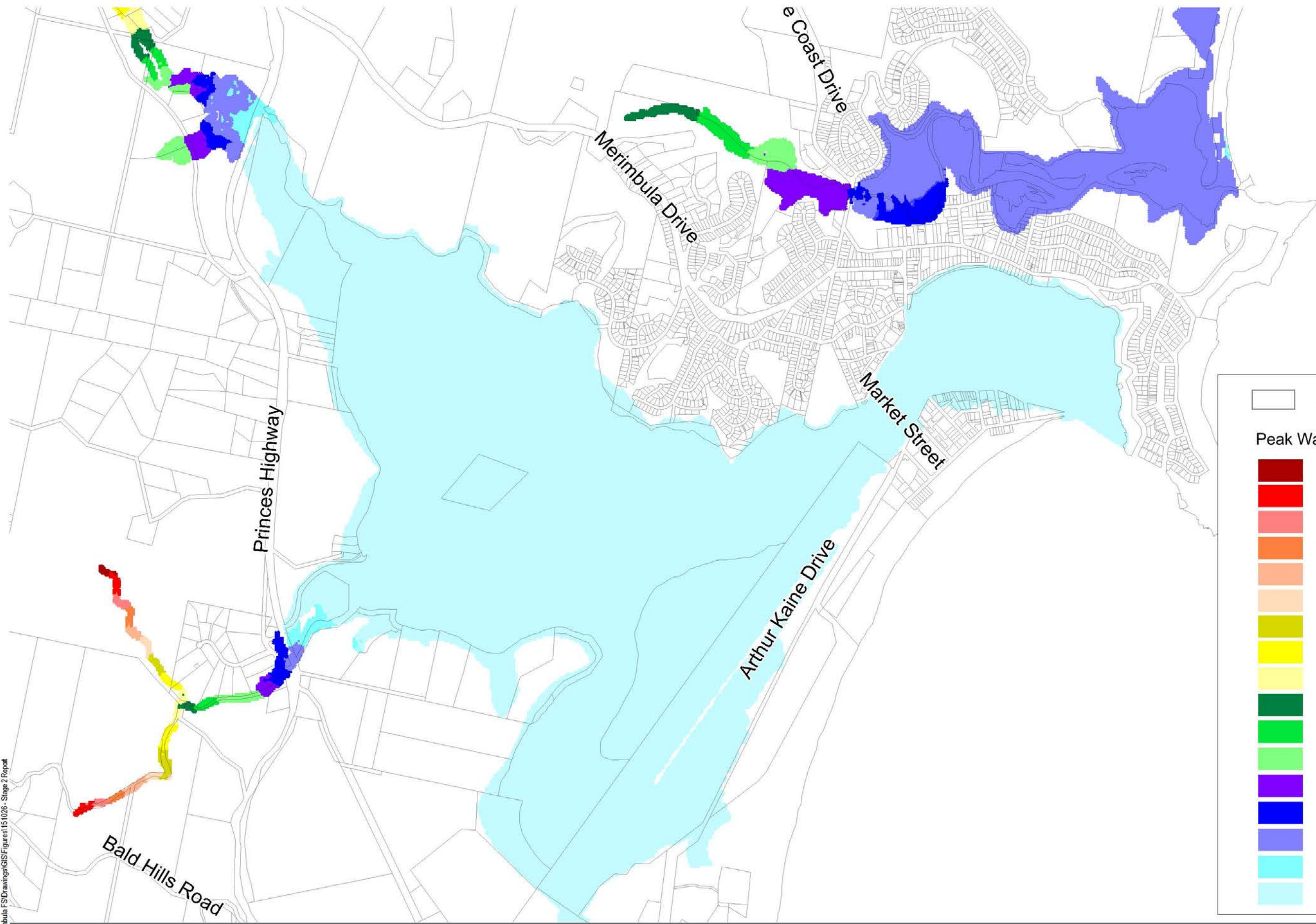

DATE PLOTTED: 26/10/2015 BY: Luke Evans
FILE: N:\Projects\599F\1510100_Merimbula_FSD\Drawings\GIS\Figures\151026 - Stage 2 Report



© Cardno Limited All Rights Reserved.
This document is produced by Cardno Limited solely for the benefit of and use by the client in accordance with the terms of the retainer. Cardno Limited does not and shall not assume any responsibility or liability whatsoever to any third party arising out of any use or reliance by third party on the content of this document.

BEGA VALLEY SHIRE COUNCIL
MERIMBULA & BACK LAKES FLOOD STUDY

Date
30/05/2016

Scale
1 : 20,000

Size
A3

PEAK FLOOD WATER LEVEL (MAHD)
1% AEP

Figure 7-8
Drawing Number

01
Revision

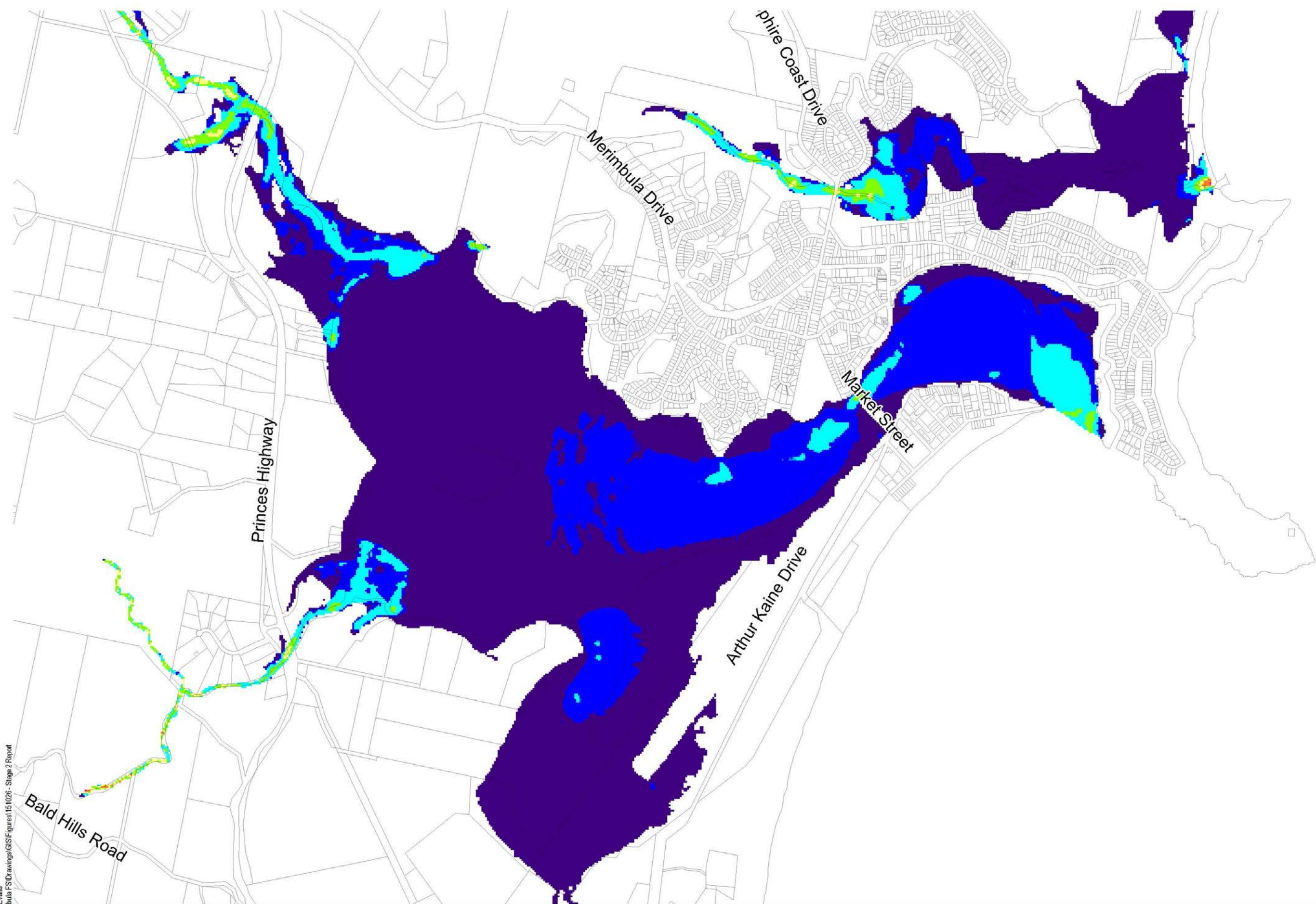

DATE PLOTTED: 26/10/2015 BY: Luke Evans
FILE: N:\Projects\599F\1510100_Merimbula FS\Drawings\GIS\Figures\151026 - Stage 2 Report



© Cardno Limited All Rights Reserved.
This document is produced by Cardno Limited solely for the benefit of and use by the client in accordance with the terms of the retainer. Cardno Limited does not and shall not assume any responsibility or liability whatsoever to any third party arising out of any use or reliance by third party on the content of this document.

BEGA VALLEY SHIRE COUNCIL
MERIMBULA & BACK LAKES FLOOD STUDY

Date
30/05/2016

Scale
1 : 20,000

Size
A3

PEAK FLOOD VELOCITY (M/S)
20% AEP

Figure 7-9
Drawing Number

01
Revision

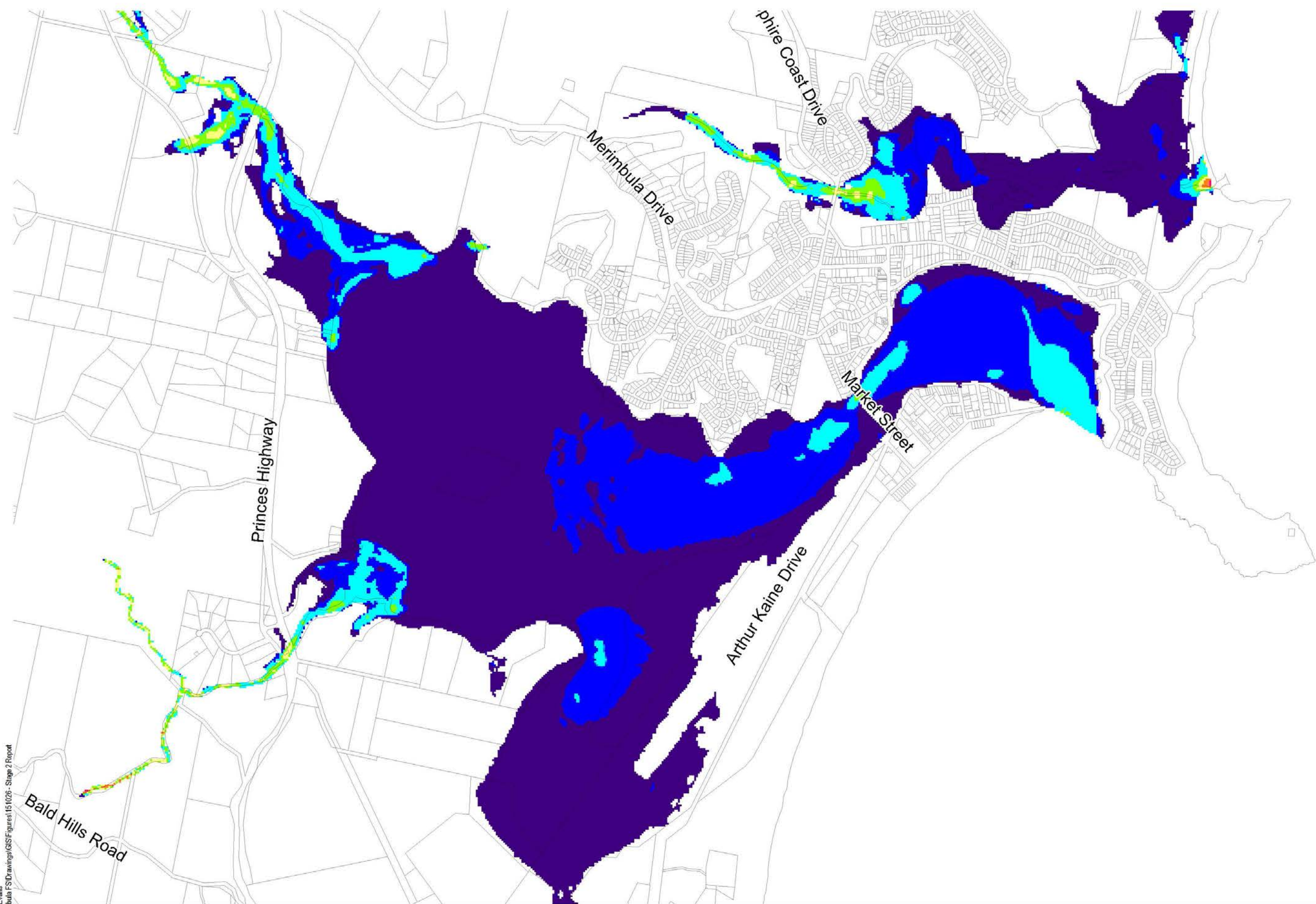

DATE PLOTTED: 26/10/2015 BY: Luke Evans
FILE: N:\Projects\599F\1510100_Merimbula FSD\Drawings\GIS\Figures\151026 - Stage 2 Report



© Cardno Limited All Rights Reserved.
This document is produced by Cardno Limited solely for the benefit of and use by the client in accordance with the terms of the retainer. Cardno Limited does not and shall not assume any responsibility or liability whatsoever to any third party arising out of any use or reliance by third party on the content of this document.

BEGA VALLEY SHIRE COUNCIL
MERIMBULA & BACK LAKES FLOOD STUDY

Date
30/05/2016

Scale
1 : 20,000

Size
A3

PEAK FLOOD VELOCITY (M/S)
10% AEP

Figure 7-10
Drawing Number

01
Revision

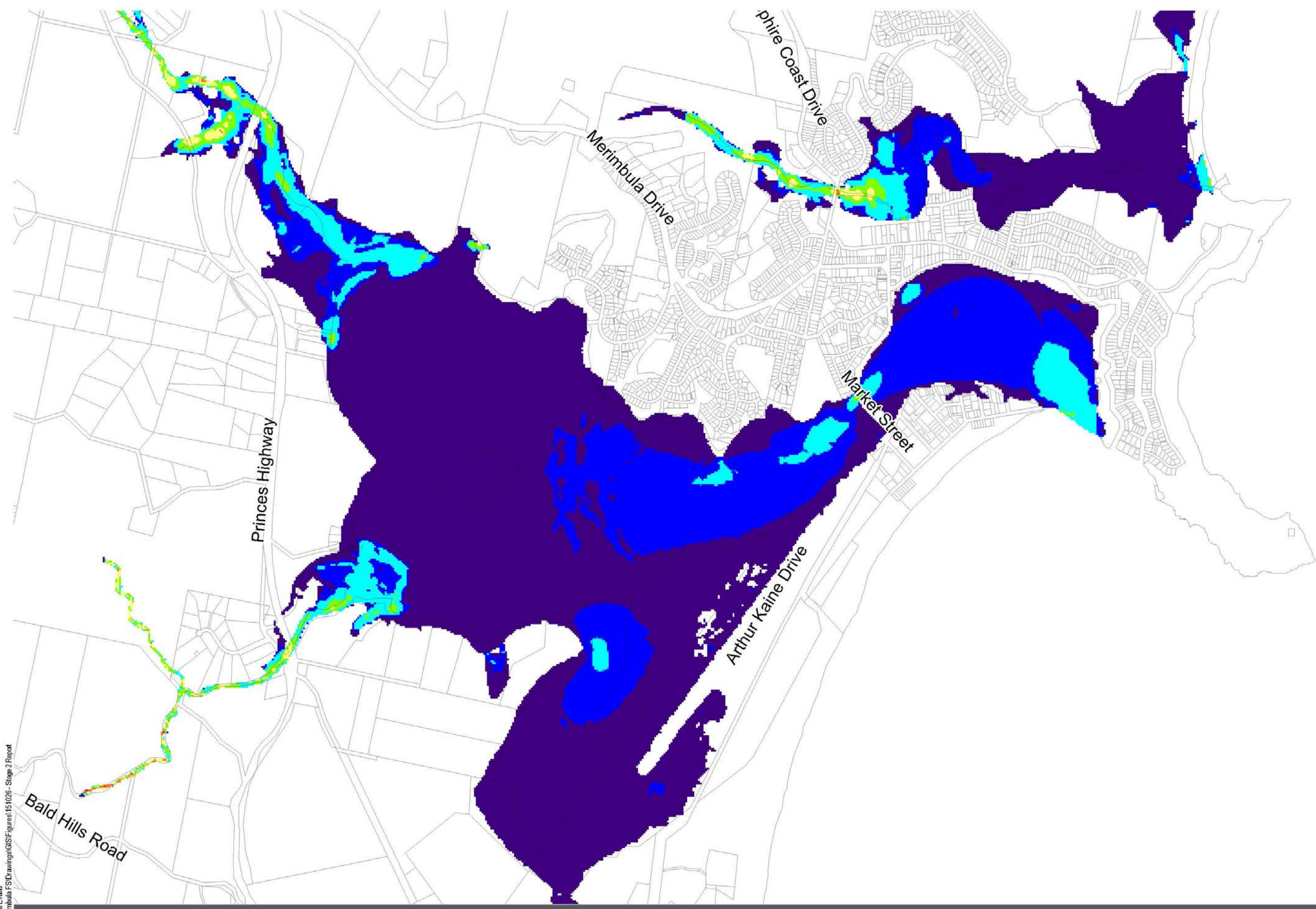

DATE PLOTTED: 26/10/2015 BY: Luke Evans
FILE: N:\Projects\599F\1510100_Merimbula FSD\Drawings\GIS\Figures\151026 - Stage 2 Report



© Cardno Limited All Rights Reserved.
This document is produced by Cardno Limited solely for the benefit of and use by the client in accordance with the terms of the retainer. Cardno Limited does not and shall not assume any responsibility or liability whatsoever to any third party arising out of any use or reliance by third party on the content of this document.

BEGA VALLEY SHIRE COUNCIL
MERIMBULA & BACK LAKES FLOOD STUDY

Date
30/05/2016

Scale
1 : 20,000

Size
A3

PEAK FLOOD VELOCITY (M/S)
5% AEP

Figure 7-11
Drawing Number

01
Revision

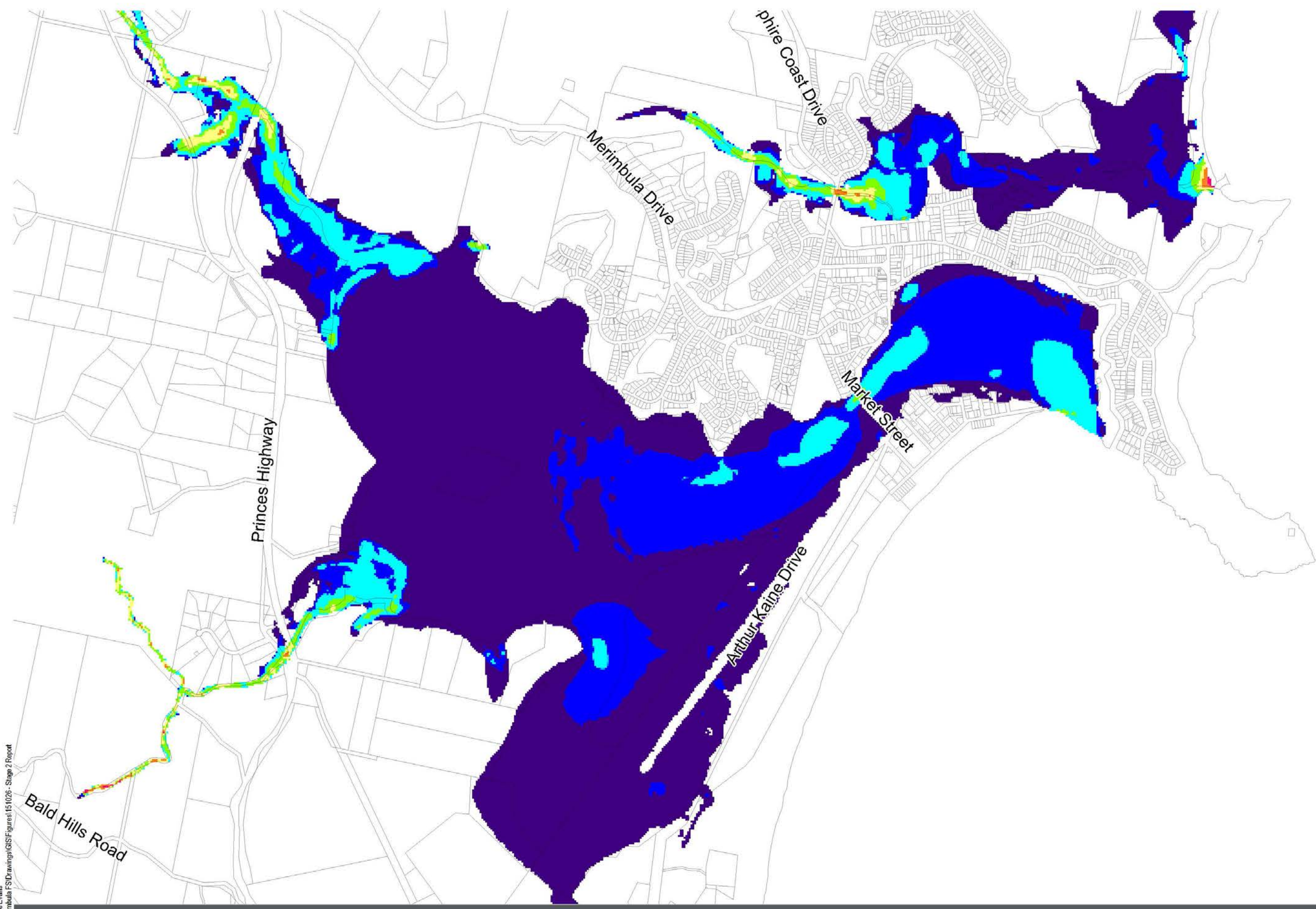

DATE PLOTTED: 26/10/2015 BY: Luke Evans
FILE: N:\Projects\599F\1510100_Merimbula FSD\Drawings\GIS\Figures\151026 - Stage 2 Report



© Cardno Limited All Rights Reserved.
This document is produced by Cardno Limited solely for the benefit of and use by the client in accordance with the terms of the retainer. Cardno Limited does not and shall not assume any responsibility or liability whatsoever to any third party arising out of any use or reliance by third party on the content of this document.

BEGA VALLEY SHIRE COUNCIL
MERIMBULA & BACK LAKES FLOOD STUDY

Date
30/05/2016

Scale
1 : 20,000

Size
A3

PEAK FLOOD VELOCITY (M/S)
2% AEP

Figure 7-12
Drawing Number

01
Revision

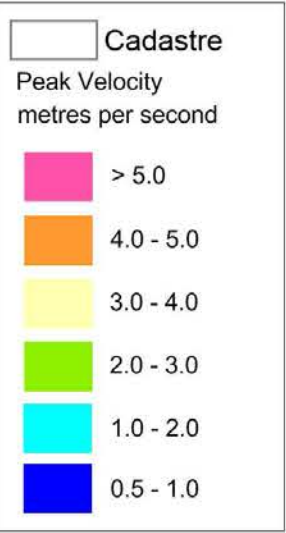
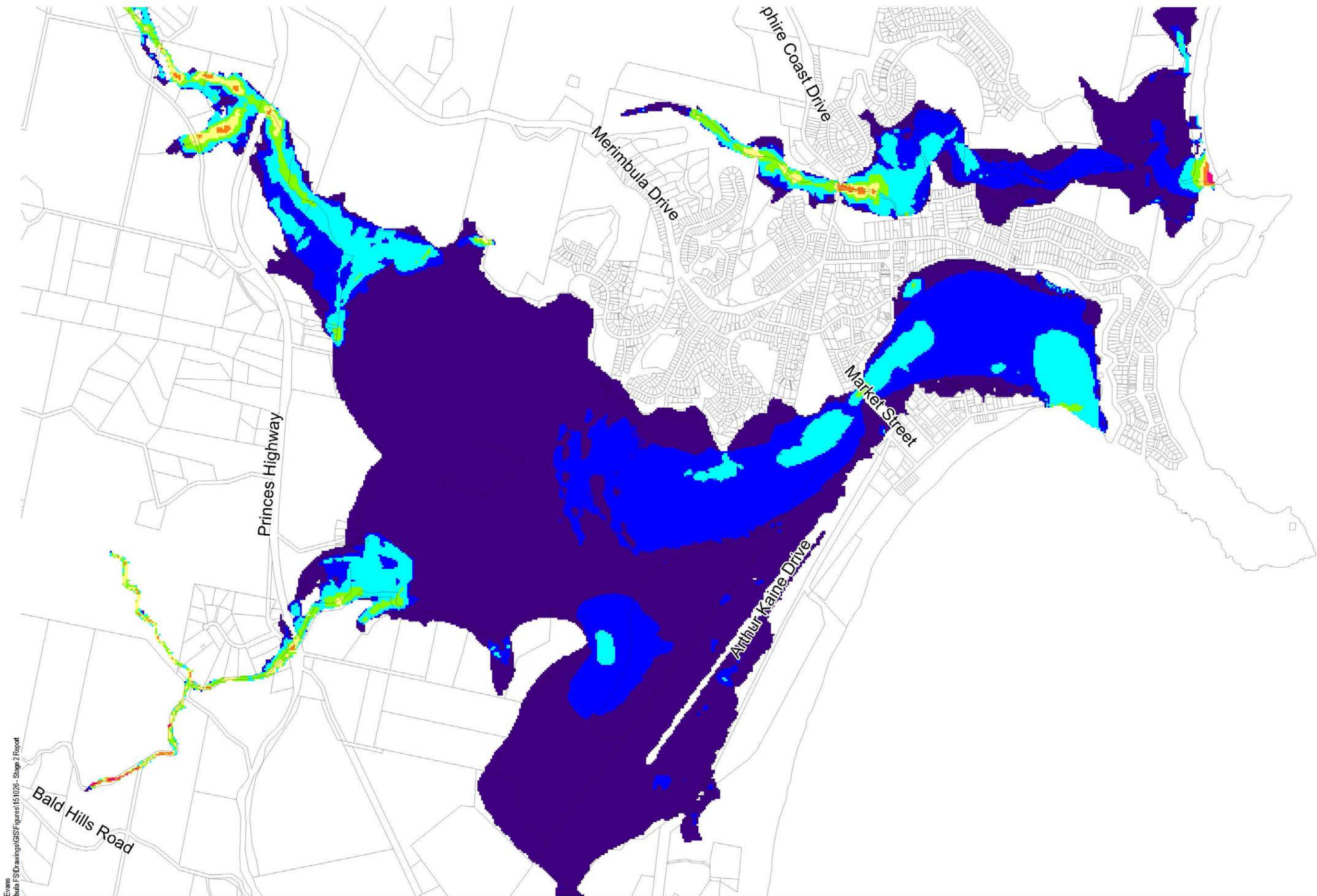

DATE PLOTTED: 26/10/2015 BY: Luke Evans
FILE: N:\Projects\599F\1510100_Merimbula FSD\Drawings\GIS\Figures\151026 - Stage 2 Report



© Cardno Limited All Rights Reserved.
This document is produced by Cardno Limited solely for the benefit of and use by the client in accordance with the terms of the retainer. Cardno Limited does not and shall not assume any responsibility or liability whatsoever to any third party arising out of any use or reliance by third party on the content of this document.

BEGA VALLEY SHIRE COUNCIL MERIMBULA & BACK LAKES FLOOD STUDY

Date
30/05/2016

Scale
1 : 20,000

Size
A3

PEAK FLOOD VELOCITY (M/S)
1% AEP

Figure 7-13
Drawing Number

01
Revision

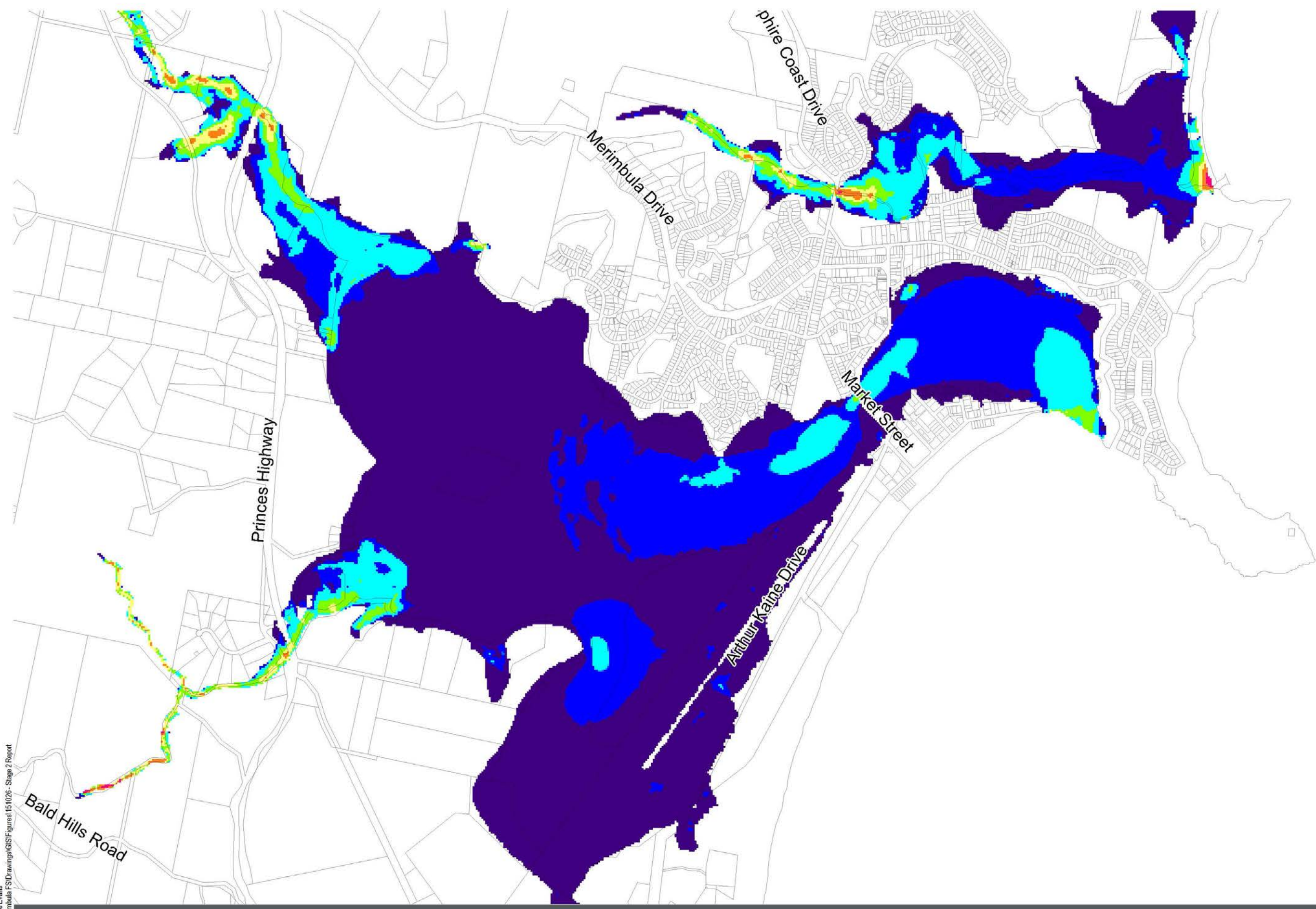

DATE PLOTTED: 26/10/2015 BY: Luke Evans
FILE: N:\Projects\599F\1510100_Merimbula FSD\Drawings\GIS\Figures\151026 - Stage 2 Report



© Cardno Limited All Rights Reserved.
This document is produced by Cardno Limited solely for the benefit of and use by the client in accordance with the terms of the retainer. Cardno Limited does not and shall not assume any responsibility or liability whatsoever to any third party arising out of any use or reliance by third party on the content of this document.

BEGA VALLEY SHIRE COUNCIL
MERIMBULA & BACK LAKES FLOOD STUDY

Date
30/05/2016

Scale
1 : 20,000

Size
A3

PEAK FLOOD VELOCITY (M/S)
0.5% AEP

Figure 7-14
Drawing Number

01
Revision

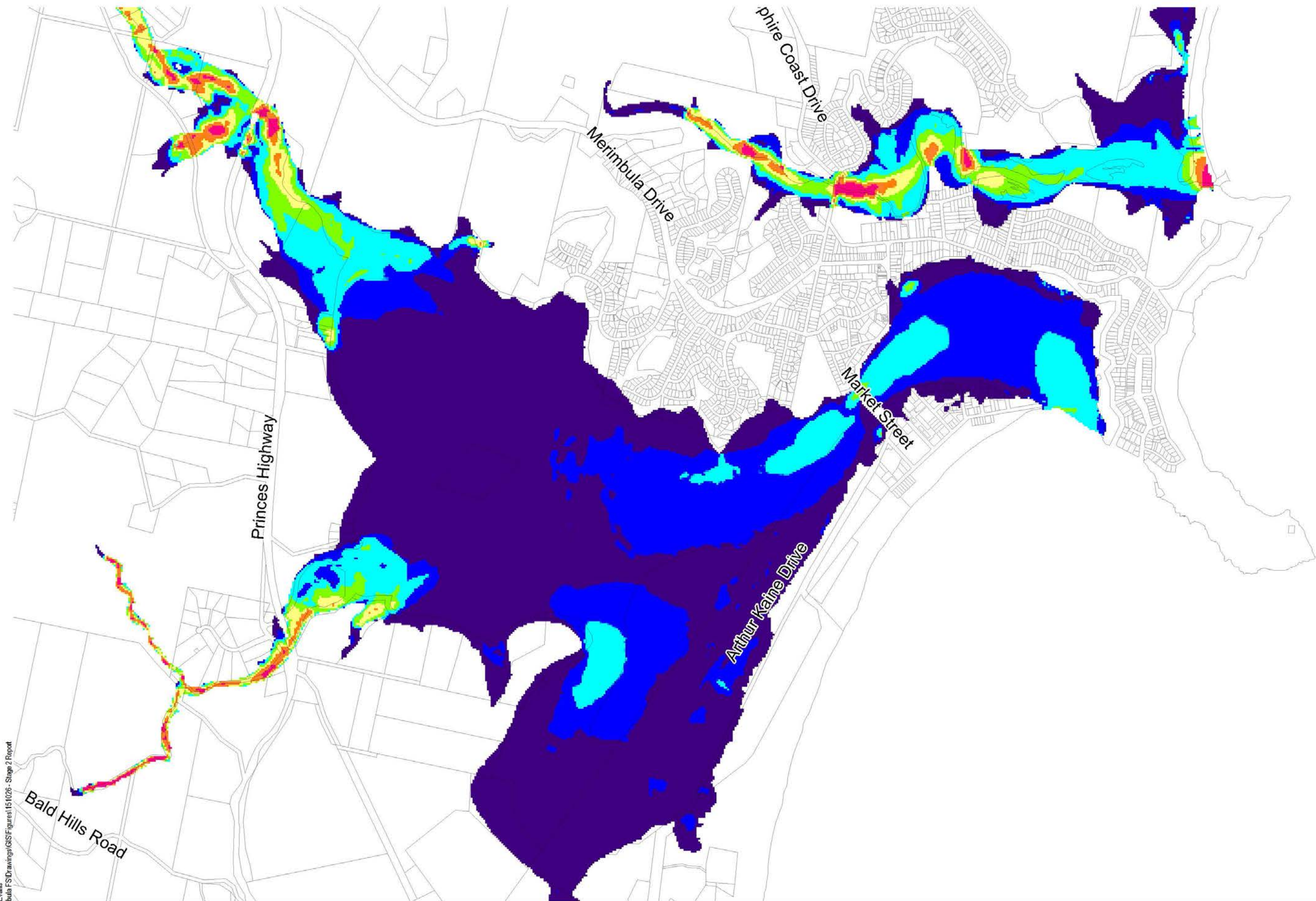

DATE PLOTTED: 26/10/2015 BY: Luke Evans
FILE: N:\Projects\599F\1510100_Merimbula FSD\Drawings\GIS\Figures\151026 - Stage 2 Report



© Cardno Limited All Rights Reserved.
This document is produced by Cardno Limited solely for the benefit of and use by the client in accordance with the terms of the retainer. Cardno Limited does not and shall not assume any responsibility or liability whatsoever to any third party arising out of any use or reliance by third party on the content of this document.

BEGA VALLEY SHIRE COUNCIL
MERIMBULA & BACK LAKES FLOOD STUDY

Date
30/05/2016

Scale
1 : 20,000

Size
A3

PEAK FLOOD VELOCITY (M/S)
PMF

Figure 7-15
Drawing Number

01
Revision

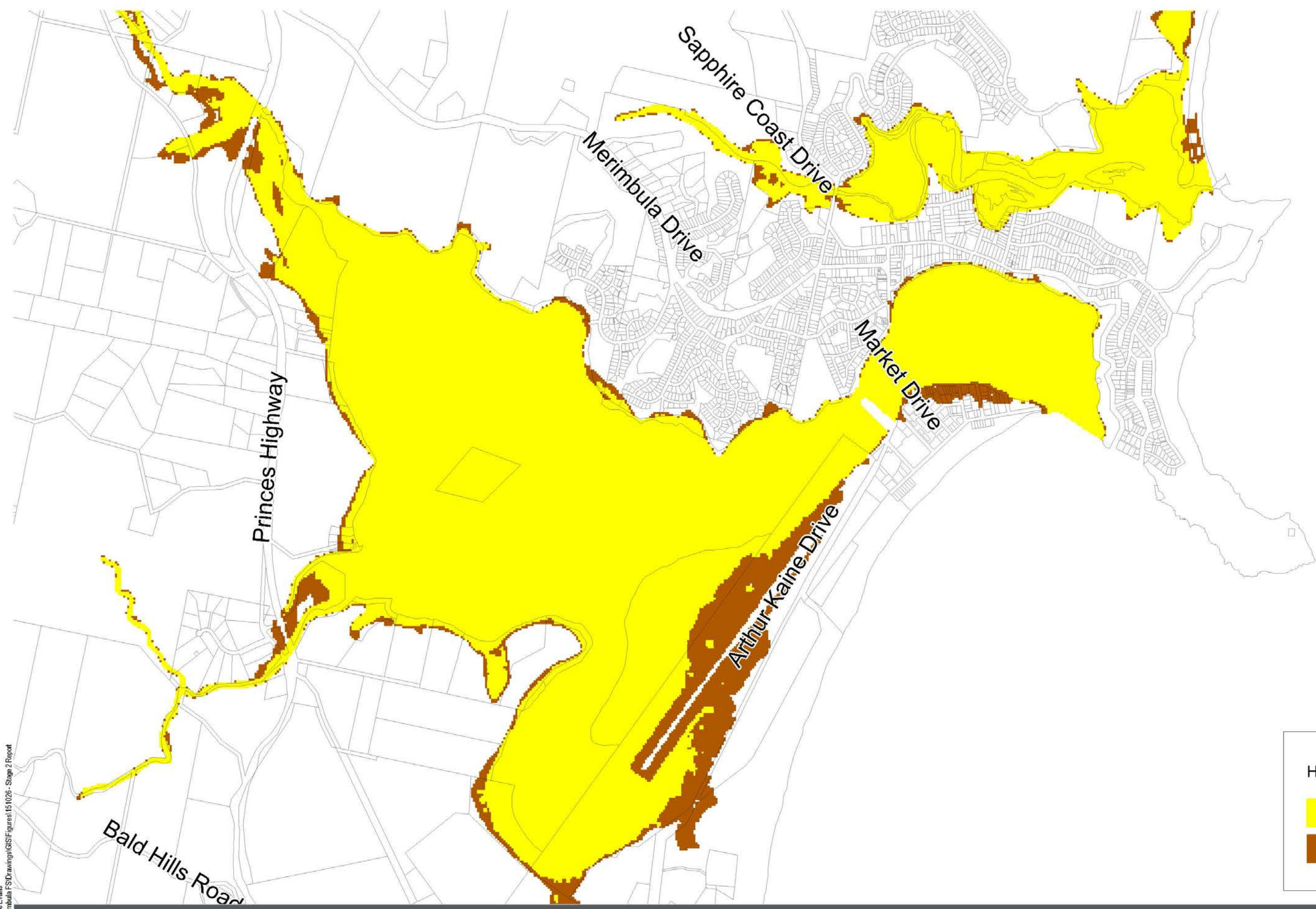

Hazard Categories

- High Hazard
- Low Hazard

DATE PLOTTED: 26/10/2015 BY: Luke Evans
FILE: N:\Projects\599F\1510100_Merimbula FSD\Drawings\GIS\Figures\151026 - Stage 2 Report



© Cardno Limited All Rights Reserved.
This document is produced by Cardno Limited solely for the benefit of and use by the client in accordance with the terms of the retainer. Cardno Limited does not and shall not assume any responsibility or liability whatsoever to any third party arising out of any use or reliance by third party on the content of this document.

**BEGA VALLEY SHIRE COUNCIL
MERIMBULA & BACK LAKES FLOOD STUDY**

1% AEP
HAZARD CATEGORIES

Date
30/05/2016

Figure 8-2
Drawing Number

Scale
1 : 20,000

Size
A3

01
Revision

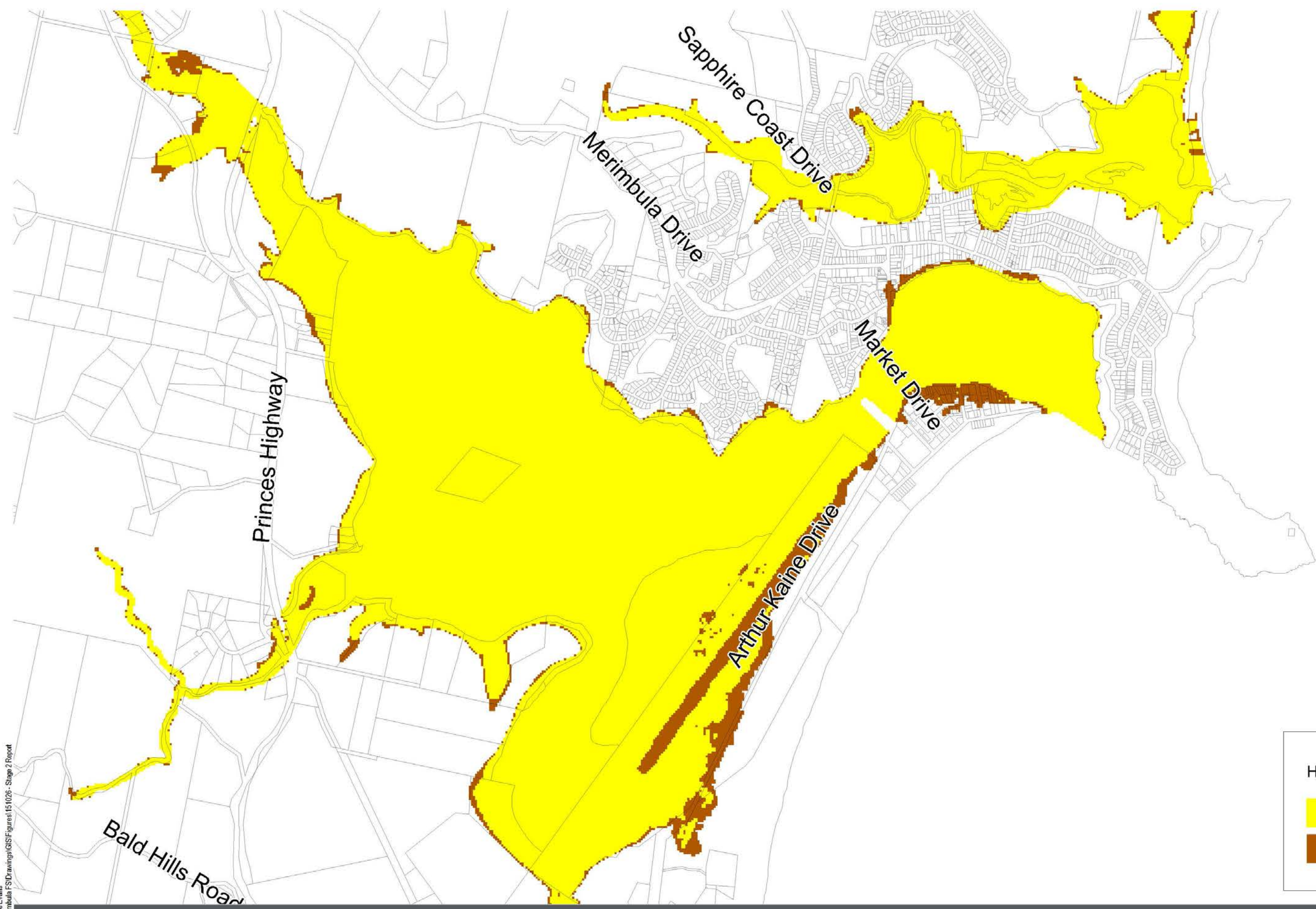

Hazard Categories

- High Hazard
- Low Hazard

DATE PLOTTED: 26/10/2015 BY: Luke Evans
FILE: N:\Projects\569F\1510100_Merimbula FSD\Drawings\GIS\Figures\151026 - Stage 2 Report



© Cardno Limited All Rights Reserved.
This document is produced by Cardno Limited solely for the benefit of and use by the client in accordance with the terms of the retainer. Cardno Limited does not and shall not assume any responsibility or liability whatsoever to any third party arising out of any use or reliance by third party on the content of this document.

**BEGA VALLEY SHIRE COUNCIL
MERIMBULA & BACK LAKES FLOOD STUDY**

PMF
HAZARD CATEGORIES

Date
30/05/2016

Figure 8-3
Drawing Number

Scale
1 : 20,000

Size
A3

01
Revision

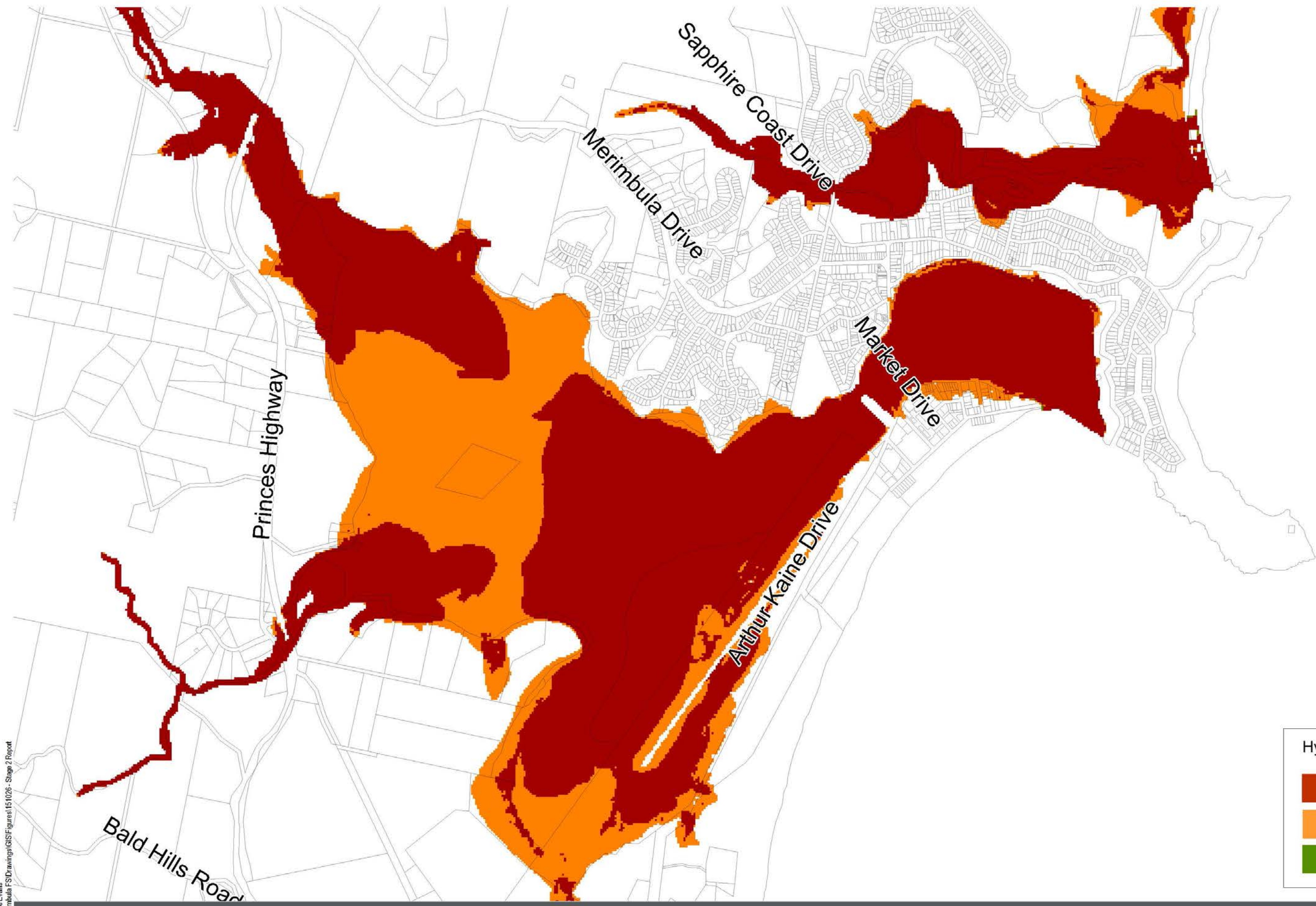

Hydraulic Categories

- Floodway
- Flood Storage
- Flood Fringe

DATE PLOTTED: 26/10/2015 BY: Luke Evans
FILE: N:\Projects\569F\1510100_Merimbula FSD\Drawings\GIS\Figures\151026 - Stage 2 Report



© Cardno Limited All Rights Reserved.
This document is produced by Cardno Limited solely for the benefit of and use by the client in accordance with the terms of the retainer. Cardno Limited does not and shall not assume any responsibility or liability whatsoever to any third party arising out of any use or reliance by third party on the content of this document.

**BEGA VALLEY SHIRE COUNCIL
MERIMBULA & BACK LAKES FLOOD STUDY**

1% AEP
HYDRAULIC CATEGORIES

Date
30/05/2016

Figure 8-4
Drawing Number

Scale
1 : 20,000

Size
A3

01
Revision

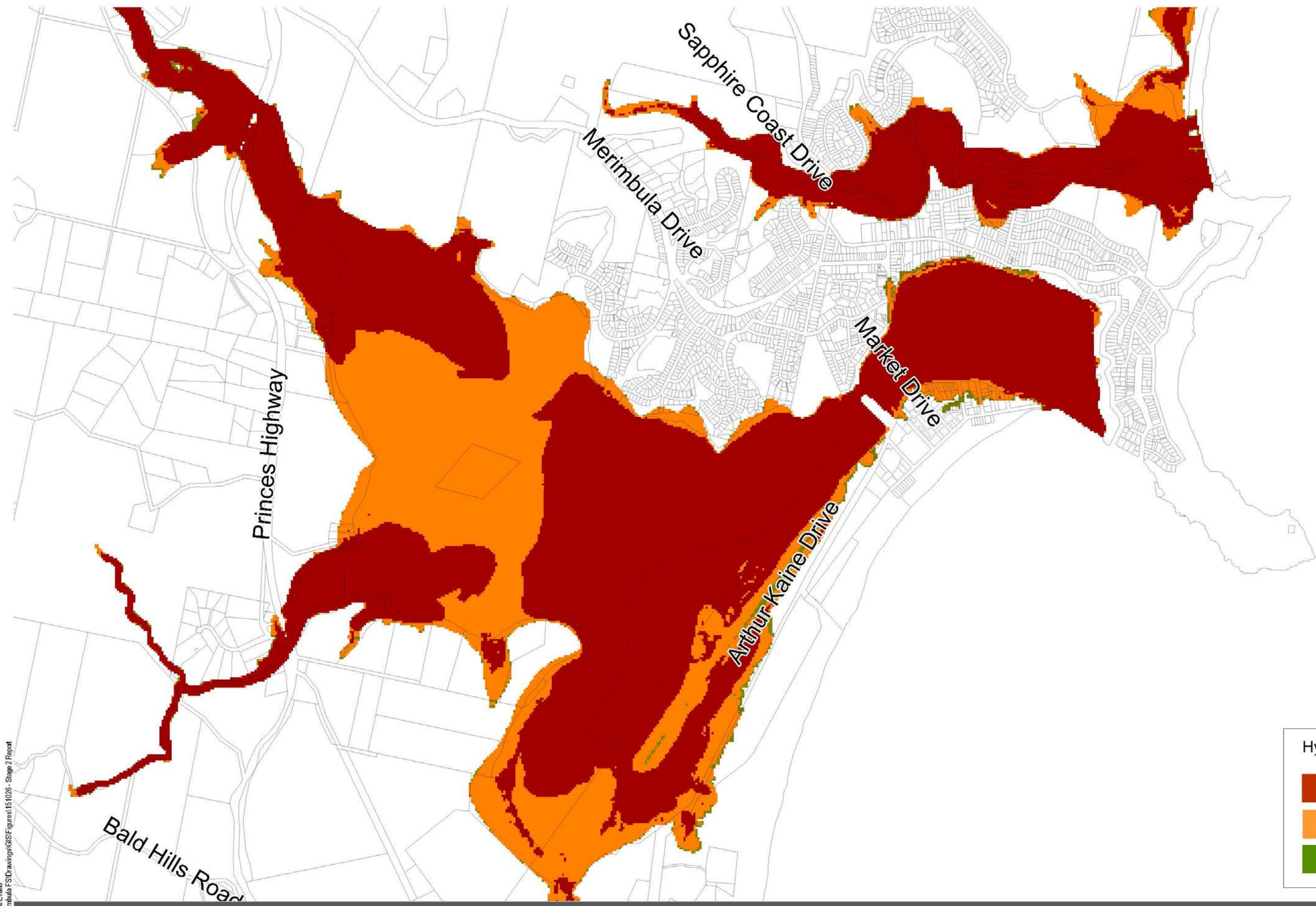

Hydraulic Categories

- Floodway
- Flood Storage
- Flood Fringe

DATE PLOTTED: 26/10/2015 BY: Luke Evans
FILE: N:\Projects\569F\15\100_Merimbula_FSDrawings\GIS\Figures\151026 - Stage 2 Report



© Cardno Limited All Rights Reserved.
This document is produced by Cardno Limited solely for the benefit of and use by the client in accordance with the terms of the retainer. Cardno Limited does not and shall not assume any responsibility or liability whatsoever to any third party arising out of any use or reliance by third party on the content of this document.

**BEGA VALLEY SHIRE COUNCIL
MERIMBULA & BACK LAKES FLOOD STUDY**

PMF
HYDRAULIC CATEGORIES

Date
30/05/2016

Figure 8-5
Drawing Number

Scale
1 : 20,000

Size
A3

01
Revision



	Cadastral
	Infrastructure Locations
	PMF Extent

**BEGA VALLEY SHIRE COUNCIL
MERIMBULA & BACK LAKES FLOOD STUDY**

INFRASTRUCTURE LOCATIONS

Date
30/05/2016

Scale
1 : 20,000

Size
A3

Figure 8-6
Drawing Number

01
Revision



© Cardno Limited All Rights Reserved.
This document is produced by Cardno Limited solely for the benefit of and use by the client in accordance with the terms of the retainer. Cardno Limited does not and shall not assume any responsibility or liability whatsoever to any third party arising out of any use or reliance by third party on the content of this document.

DATE PLOTTED: 26/10/2015 BY: Luke Evans
FILE: N:\Projects\569F\1510100_Merimbula_FSD\Drawings\GIS\Figures\151026 - Stage 2 Report

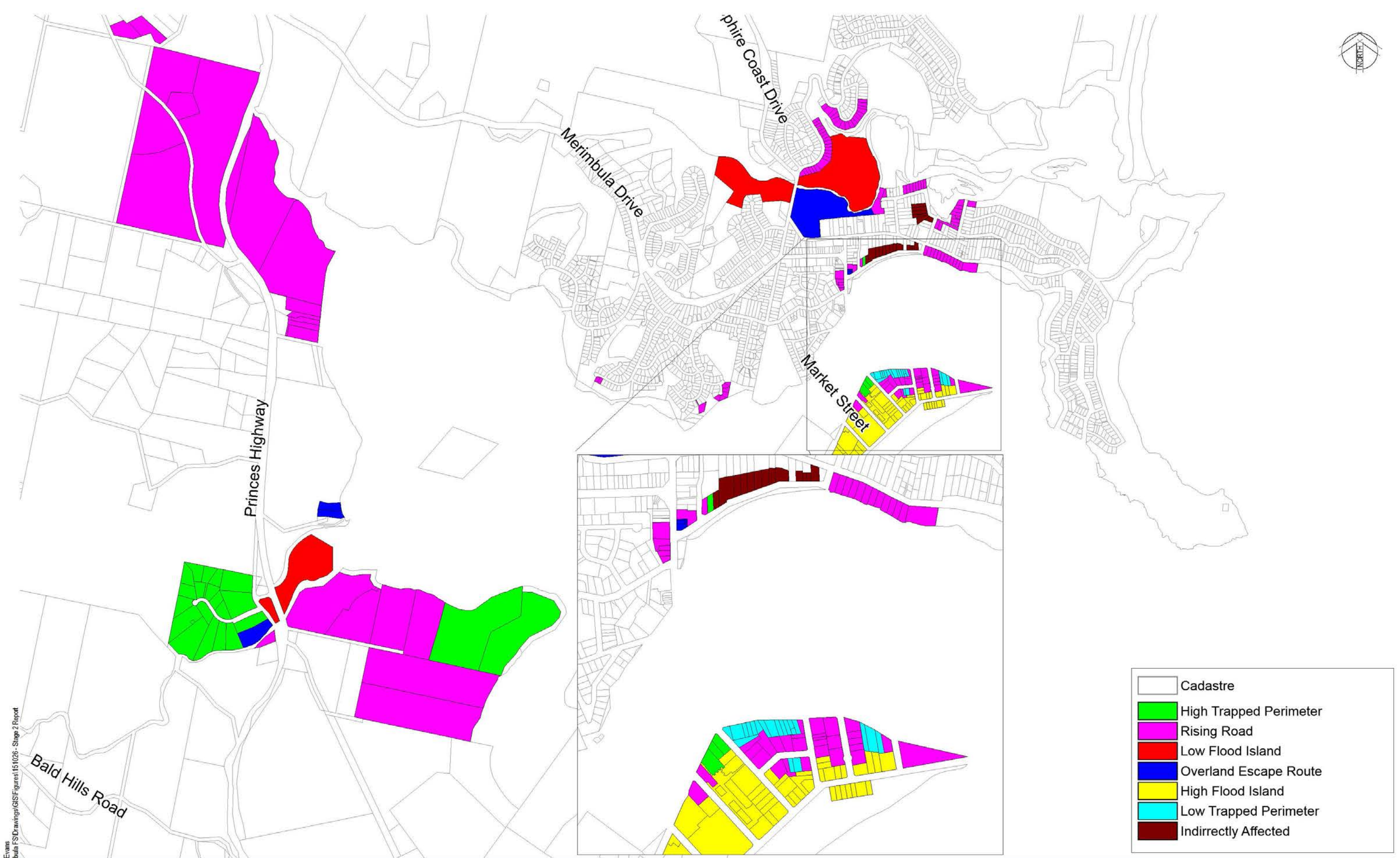

	Cadastre
	High Trapped Perimeter
	Rising Road
	Low Flood Island
	Overland Escape Route
	High Flood Island
	Low Trapped Perimeter
	Indirectly Affected

BEGA VALLEY SHIRE COUNCIL
 MERIMBULA & BACK LAKES FLOOD STUDY

FLOOD EMERGENCY RESPONSE
 CLASSIFICATIONS FOR COMMUNITIES

Date
 30/05/2016

Scale
 1 : 50,000

Size
 A3

Figure 8-7
 Drawing Number

01
 Revision



© Cardno Limited All Rights Reserved.
 This document is produced by Cardno Limited solely for the benefit of and use by the client in accordance with the terms of the retainer. Cardno Limited does not and shall not assume any responsibility or liability whatsoever to any third party arising out of any use or reliance by third party on the content of this document.

DATE PLOTTED: 26/10/2015 BY: Luke Evans
 FILE: N:\Projects\599F\1510100_Merimbula_FSD\Drawings\GIS\Figures\151026 - Stage 2 Report

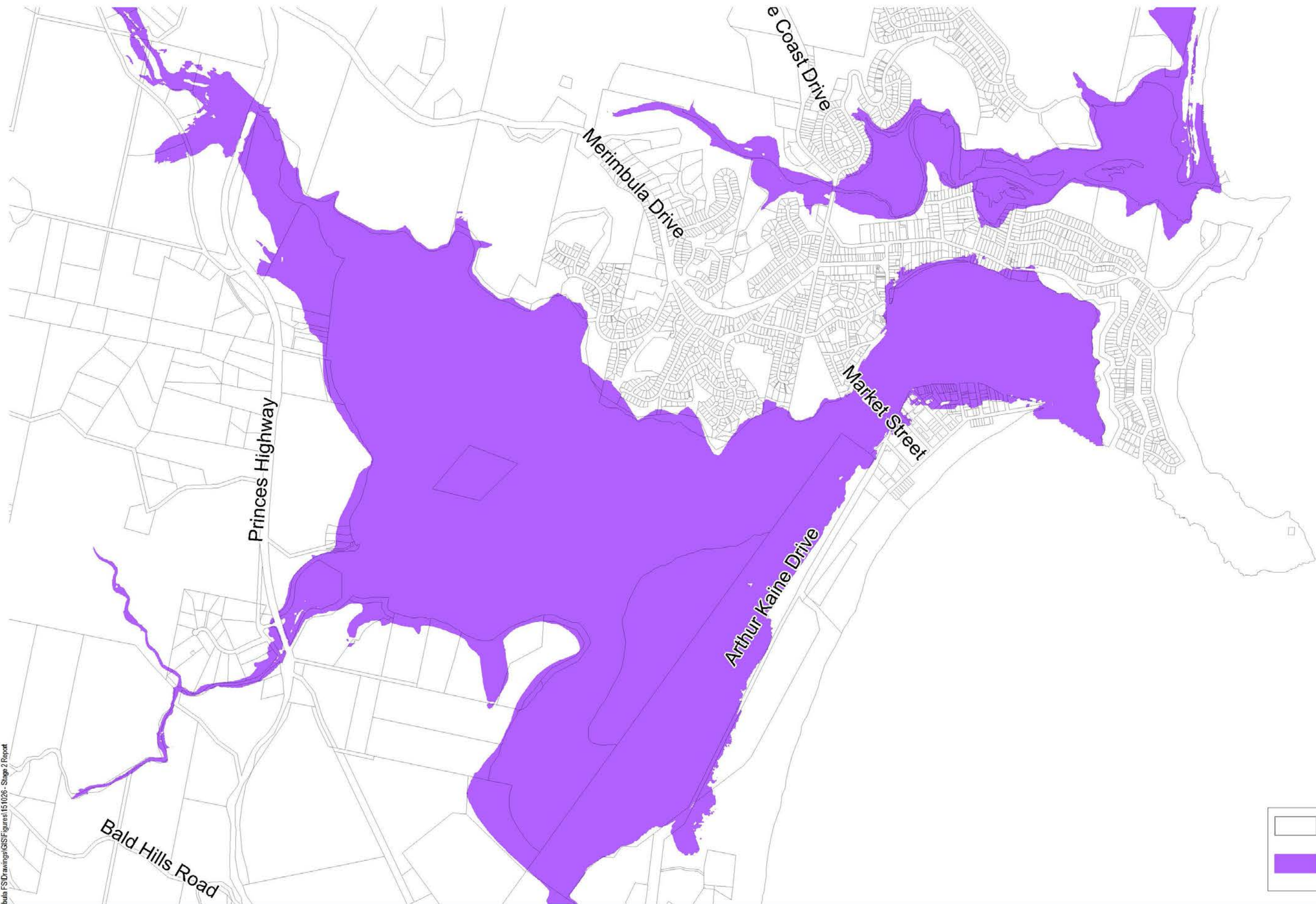

	Cadastre
	FPA

DATE PLOTTED: 26/10/2015 BY: Luke Evans
 FILE: N:\Projects\599F\1510100_Merimbula_FSD\Drawings\GIS\Figures\151026 - Stage 2 Report



© Cardno Limited All Rights Reserved.
 This document is produced by Cardno Limited solely for the benefit of and use by the client in accordance with the terms of the retainer. Cardno Limited does not and shall not assume any responsibility or liability whatsoever to any third party arising out of any use or reliance by third party on the content of this document.

BEGA VALLEY SHIRE COUNCIL
 MERIMBULA & BACK LAKES FLOOD STUDY

Date
 30/05/2016

Scale
 1 : 20,000

Size
 A3

FLOOD PLANNING AREA
 (FPA)

Figure 10-1
 Drawing Number

01
 Revision