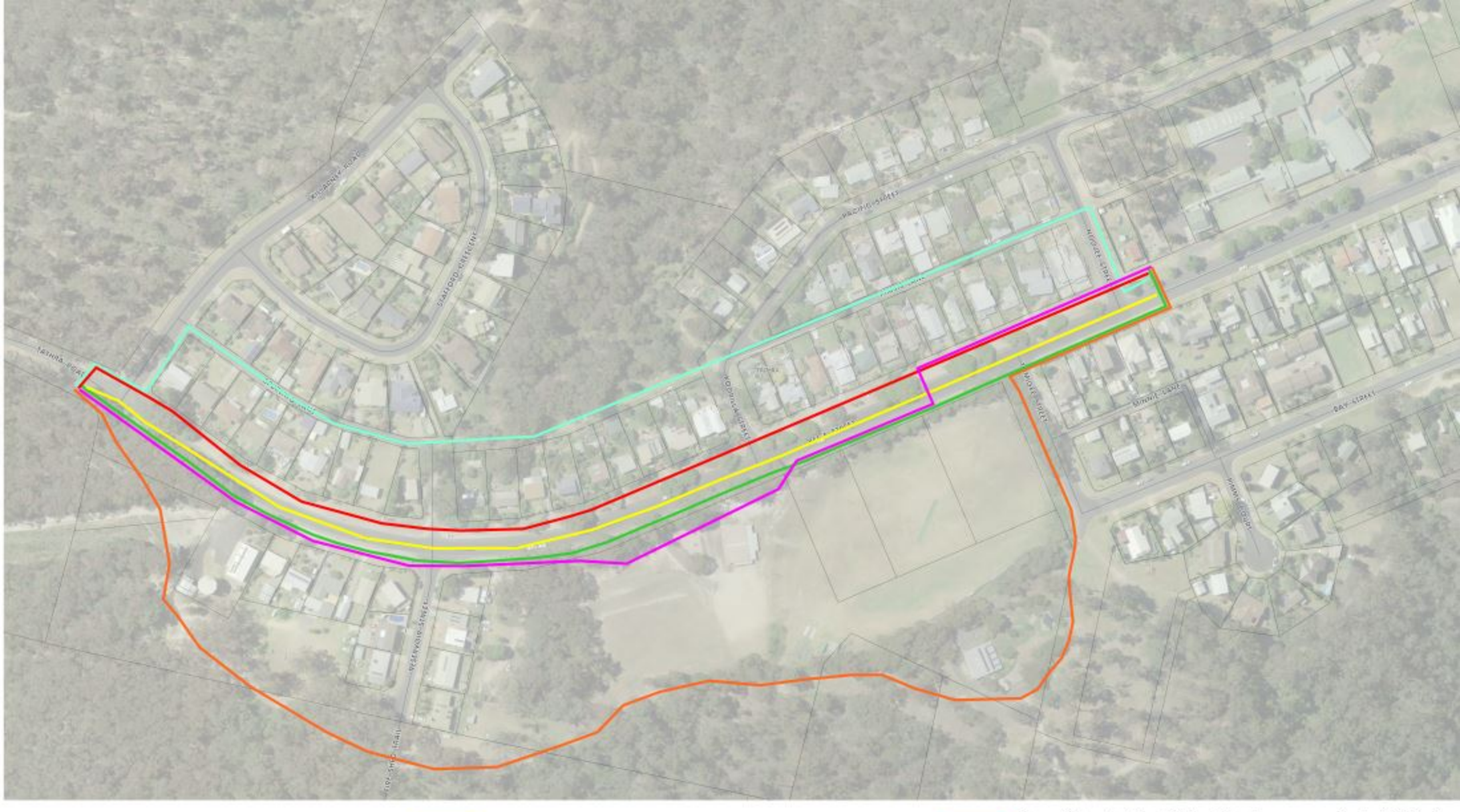
Spurling/Pimms Lane (735m)
Bega Street - On Road (675m)
Bega Street - South/North + Lawrence Park (720m)
Bega Street - North side (685m)
Bega Street - South Side "Road Edge" (710m)
Bush Track (1020m)