

KALARU VILLAGE SHARED PATH TATHRA ROAD, KALARU

(Blackfellows Lake Road to Armstrong Drive)



SITE

Schedule of Quantities

Road pavement	Double double bitumen seal	10130m ²
Shared path	Pavement 100 thick	2175m ²
Kerb and gutter		2093m
Grated inlet pit	RMS SA2 inlet pit + grate	39
	1800 x 900 inlet pit + grate	3
	Cast insitu + 1200sq grate Class D	4
Pipe	375 diam RCP	530m
	450 diam RCP	215m
	525 diam RCP	238m
	750 diam RCP	15m
Box culvert	1800 x 450 deep	25m
	2400 x 600 deep	196m
Headwalls	to suit	11
Retaining wall	Steel post and concrete walers	180m
	Gravity segmental block	145m
Barrier	Partial barrier fence	145m
Signs	Give way (R1-2)	4

Revision	Amendment	Date
2	CONSTRUCTION ISSUE	17/8/21
1	TENDER ISSUE	29/6/21

STODDARD ENGINEERING
STRUCTURAL AND CIVIL ENGINEERS ABN 45 740 613 122
2 / 209 CARP STREET, BEGA NSW 2550 Tel. 02 6492 3719
Mobile: 0402 085389 Email: mark@stodeng.com.au

Client	BEGA VALLEY SHIRE COUNCIL	Drawn	SS	Scale	N/A
Project	KALARU VILLAGE BIKE PATH	Checked	MS	Date	17/8/21
Title	LOCALITY PLAN	Size	A3	Drawing No.	B075S/1
		Sheet	1	Revision	2

CONTENTS

SHEET 1 LOCALITY PLAN
 SHEET 2 CONTENTS
 SHEET 3 SPECIFICATIONS
 SHEET 4 SPECIFICATIONS
 SHEET 5 SITE PLAN
 SHEET 6 PLAN DETAIL CH900 - CH1000
 SHEET 7 PLAN DETAIL CH810 - CH910
 SHEET 8 PLAN DETAIL CH750 - CH820
 SHEET 9 PLAN DETAIL CH670 - CH770
 SHEET 10 PLAN DETAIL CH580 - CH680
 SHEET 11 PLAN DETAIL CH490 - CH590
 SHEET 12 PLAN DETAIL CH420 - CH510
 SHEET 13 PLAN DETAIL CH330 - CH430
 SHEET 14 PLAN DETAIL CH250 - CH340
 SHEET 15 PLAN DETAIL CH160 - CH250
 SHEET 16 PLAN DETAIL CH70 - CH160
 SHEET 17 PLAN DETAIL CH0 - CH80
 SHEET 18 TATHRA ROAD PROFILE CH0 - CH280
 SHEET 19 TATHRA ROAD PROFILE CH280 - CH560
 SHEET 20 TATHRA ROAD PROFILE CH560 - CH700
 SHEET 21 TATHRA ROAD PROFILE CH700 - CH840
 SHEET 22 TATHRA ROAD PROFILE CH840 - CH1000
 SHEET 23 SHARED PATH PROFILE CH0 - CH140
 SHEET 24 SHARED PATH PROFILE CH140 - CH280
 SHEET 25 SHARED PATH PROFILE CH280 - CH420
 SHEET 26 SHARED PATH PROFILE CH420 - CH560
 SHEET 27 SHARED PATH PROFILE CH560 - CH630
 SHEET 28 SHARED PATH PROFILE CH630 - CH700
 SHEET 29 SHARED PATH PROFILE CH700 - CH770
 SHEET 30 SHARED PATH PROFILE CH770 - CH880
 SHEET 31 ALIGNMENTS LOT STAFFORD DRIVE
 SHEET 32 ALIGNMENTS ARMSTRONG DRIVE
 SHEET 33 ALIGNMENTS BLACKFELLOWS LAKE ROAD
 SHEET 34 ALIGNMENTS OLD WALLAGOOT ROAD
 SHEET 35 SHARED PATH CROSS SECTIONS CH0 - CH100
 SHEET 36 SHARED PATH CROSS SECTIONS CH120 - CH200
 SHEET 37 SHARED PATH CROSS SECTIONS CH220 - CH280
 SHEET 38 SHARED PATH CROSS SECTIONS CH300 - CH400
 SHEET 39 SHARED PATH CROSS SECTIONS CH420 - CH520
 SHEET 40 SHARED PATH CROSS SECTIONS CH540 - CH640
 SHEET 41 SHARED PATH CROSS SECTIONS CH660 - CH760

SHEET 42 SHARED PATH CROSS SECTIONS CH780 - CH880
 SHEET 43 TATHRA ROAD CROSS SECTIONS CH0 - CH60
 SHEET 44 TATHRA ROAD CROSS SECTIONS CH80 - CH140
 SHEET 45 TATHRA ROAD CROSS SECTIONS CH160 - CH220
 SHEET 46 TATHRA ROAD CROSS SECTIONS CH240 - CH300
 SHEET 47 TATHRA ROAD CROSS SECTIONS CH320 - CH380
 SHEET 48 TATHRA ROAD CROSS SECTIONS CH400 - CH460
 SHEET 49 TATHRA ROAD CROSS SECTIONS CH480 - CH580
 SHEET 50 TATHRA ROAD CROSS SECTIONS CH600 - CH700
 SHEET 51 TATHRA ROAD CROSS SECTIONS CH720 - CH780
 SHEET 52 TATHRA ROAD CROSS SECTIONS CH800 - CH860
 SHEET 53 TATHRA ROAD CROSS SECTIONS CH880 - CH940
 SHEET 54 TATHRA ROAD CROSS SECTIONS CH960 - CH980
 SHEET 55 CROSS SECTIONS ARMSTRONG AND LOT STAFFORD
 SHEET 56 CROSS SECTIONS BLACKFELLOWS LAKE ROAD
 SHEET 57 TYPICAL SECTIONS AND PAVEMENT DETAILS
 SHEET 58 TYPICAL SECTIONS
 SHEET 59 RETAINING WALL RW1
 SHEET 60 RETAINING WALL RW2
 SHEET 61 SHARED PATH DETAILS
 SHEET 62 STORMWATER PIPELINE 1A
 SHEET 63 STORMWATER PIPELINE 1B
 SHEET 64 STORMWATER PIPELINE 2 & 3
 SHEET 65 STORMWATER PIPELINE 4 & 5
 SHEET 66 STORMWATER PIPELINE 6
 SHEET 67 STORMWATER PIPELINE 7
 SHEET 68 STORMWATER PIPELINE 8
 SHEET 69 STORMWATER PIPELINE 9
 SHEET 70 STORMWATER PIPELINE 10
 SHEET 71 STORMWATER PIPELINE 10A
 SHEET 72 STORMWATER PIPELINE 11
 SHEET 73 STORMWATER PIPELINE 11A
 SHEET 74 STORMWATER PIPELINE 12,13 & 14
 SHEET 75 PIT SCHEDULE
 SHEET 76 PIT SCHEDULE
 SHEET 77 PIPE SCHEDULE
 SHEET 78 PIPE SCHEDULE
 SHEET 79 PIT DETAILS
 SHEET 80 CATCHMENT PLAN
 SHEET 81 VEHICLE TURNING BLACKFELLOWS LAKE ROAD
 SHEET 82 VEHICLE TURNING LOT STAFFORDS DRIVE
 SHEET 83 VEHICLE TURNING ARMSTRONG DRIVE
 SHEET 84 SETOUT TABLE SHARED PATH

SHEET 85 SETOUT TABLES ROAD CENTRELINES
 SHEET 86 SETOUT TABLES KERB RETURNS
 SHEET 87 LINEMARKING CH900 - CH1000
 SHEET 88 LINEMARKING CH800 - CH900
 SHEET 89 LINEMARKING CH700 - CH800
 SHEET 90 LINEMARKING CH600 - CH700
 SHEET 91 LINEMARKING CH500 - CH600
 SHEET 92 LINEMARKING CH400 - CH500
 SHEET 93 LINEMARKING CH300 - CH400
 SHEET 94 LINEMARKING CH200 - CH300
 SHEET 95 LINEMARKING CH100 - CH200
 SHEET 96 LINEMARKING CH0 - CH100
 SHEET 97 CUT / FILL PLAN
 SHEET 98 CUT / FILL PLAN
 SHEET 99 CUT / FILL PLAN

2	CONSTRUCTION ISSUE	17/8/21
1	TENDER ISSUE	29/6/21
Revision	Amendment	Date

STODDARD ENGINEERING
 STRUCTURAL AND CIVIL ENGINEERS ABN 45 740 613 122
 2 / 209 CARP STREET, BEGA NSW 2550 Tel. 02 6492 3719
 Mobile: 0402 085389 Email: mark@stodeng.com.au

Client	BEGA VALLEY SHIRE COUNCIL	Drawn	SS	Scale	N/A
Project	KALARU VILLAGE BIKE PATH	Checked	MS	Date	17/8/21
Title	CONTENTS	Size	A3	Drawing No.	B075S/1
		Sheet	2	Revision	2

GENERAL NOTES

- G1. These drawings shall be read in conjunction with all architectural drawings and specifications, all other consultant's drawings and specifications, all other contract documents, the requirements of relevant authorities and any other documentation relating to this project. Any discrepancy shall be referred immediately to the Stoddard Engineering engineer before proceeding with the work.
- G2. All work to be carried out in accordance with Bega Valley Shire Council Development construction specification.
- G4. All materials and workmanship shall be in accordance with the relevant current Australian Standard, the Building Code of Australia and by-laws and ordinances of relevant building authorities.
- G5. Any dimensional or geometric information contained in these drawings should be verified on site. Any discrepancy shall be referred immediately to the Stoddard Engineering engineer before proceeding with the work.
- G6. Do not scale from these plans.
- G7. During construction structures shall be maintained in a stable condition and no part shall be overloaded or overstressed. Provide temporary bracing and/or support as necessary.
- G8. During construction excavations shall be maintained in a stable condition. Provide temporary shoring, bracing and/or support as necessary. Engage a qualified engineer to design and/or certify works as necessary.
- G9. Implement soil and water management procedures to avoid erosion, contamination and sedimentation of site, surrounding areas and drainage systems.
- G10. The builder / contractor has a duty of care and shall verify the location of all services with each relevant authority. Any damage to services shall be rectified by the builder / contractor or the relevant authority at the contractor's expense. Services shown on these plans are only those evident at the time of survey or as determined from service diagrams. Stoddard Engineering cannot guarantee the information shown nor accept any responsibility for inaccuracies or incomplete data.
- G11. All new works are to make a smooth junction with existing conditions and marry in a 'workmanlike' manner.
- G12. U.N.O. = "Unless Noted Otherwise"
- G13. Adjust existing service covers to suit new finished levels to relevant authority requirements where necessary.
- G14. Reinstate and stabilise all disturbed landscaped areas.
- G15. Contractor to check and confirm site drainage connections across the verge prior to commencement of site drainage works.
- G16. Properties affected by the works are to be notified in advance where disruption to existing access is likely.

SITWORKS NOTES

- S1. Origin of levels - Jack Atkinson survey data as supplied by BVSC. JAS040 - DETAIL SURVEY.dwg.
- S2. Contractor must verify all dimension and existing levels on site prior to commencement of work.
- S3. All work is to be undertaken in accordance with the details shown in the drawings, the specifications and the directions of the superintendent.
- S4. Where new works abut existing, the contractor shall ensure that a smooth even profile, free from abrupt changes is achieved.
- S5. The contractor shall arrange all survey setout to be carried out by a registered surveyor.
- S6. Care is to be taken when excavating near existing services. No mechanical excavations to be undertaken over Telstra or electrical services. Hand excavate in these areas.
- S7. All service trenches under pavements shall be backfilled with sand or an appropriate granular material and compacted to 98% standard maximum dry density in accordance with AS1289 e1.1.
- S8. For trenches not under pavements where excavated material may be used for backfill, the material shall be compacted to the same density as the undisturbed material either side of the trench.
- S9. On completion of pipe installation all disturbed areas must be reinstated to 'as found' condition, including kerbs, footpaths, concrete areas, gravel and grassed areas and road pavements.
- S10. Provide maximum 12 wide x 50mm deep self expanding cork expansion joint in concrete paving (top) where abutting existing buildings and structures. Fill remainder of joint with non-expanding cork unless shown otherwise. Alternative fillers may be used subject to approval by superintendent.
- S11. Contractor to obtain all authority approval where relevant.
- S12. Make smooth transition to existing surfaces and make good.
- S13. The contractor shall ensure all areas drain with a minimum fall of 1% (1:100) grade to outlets unless indicated otherwise.
- S14. These plans shall be read in conjunction with approved landscape, architectural, structural, hydraulic and mechanical drawings and specifications.
- S15. Trenches through existing road and concrete pavements shall be sawcut to full depth of concrete and a minimum of 50mm in bituminous paving.
- S16. All branch gas and water services under driveways and brick paving shall be located in 80 dia uPVC sewer grade conduits extending a minimum of 500mm beyond edge of paving.
- S17. Grades to pavements to be as implied by RL's on plan but not less than 1% grade evenly between nominated RL's. Areas exhibiting ponding greater than 50mm depth will not be accepted.

EXISTING SERVICES AND FEATURES

- ES1. The contractor shall allow for the capping off excavation and removal if required of all existing services in areas affected by works within the contract area or as shown on drawings, unless directed otherwise by superintendent.
- ES2. The contractor shall ensure that at all times services to all buildings not affected by the works are not disrupted.
- ES3. Prior to commencement of any works, the contractor shall gain approval of his program for the relocation construction of temporary services.
- ES4. The contractor shall construct temporary services to maintain existing supply to buildings remaining in operation during works to the satisfaction and approval of the superintendent. once diversion is complete and commissioned the contractor shall remove all such temporary services and make good to the satisfaction of the superintendent.
- ES5. Interruption to supply of existing services shall be done so as not to cause any inconvenience to the principal. Contractor to gain approval of superintendent for time of interruption.

UNDERGROUND SERVICES

- US1. The locations of underground services shown on these drawings have been plotted from survey and authority information. The information has been prepared only to show the approximate position of any known services and may not be as constructed or accurate.
- US2. Stoddard Engineering can not guarantee that the services information shown on these drawings accurately indicates the presence or absence of services or their location and will accept no liability for inaccuracies in the service information shown arising from any cause whatsoever.
- US3. Contractors shall take due care when excavating on site including hand excavation and pot holing where necessary.
- US4. Contractors are to contact the relevant service authority prior to commencement of excavation of future works.
- US5. Contractors are to undertake a services search prior to commencement of works on site. Search results are to be kept on site at all times.

SUBGRADE & SUBBASE PREPARATION AND COMPACTION NOTES

- SG1. Strip topsoil to expose naturally occurring material. Stockpile nominated quantity for reuse as directed by superintendent.
- SG2. Where filling is required to achieve subgrade proof roll exposed natural surface with a minimum of 8 passes of a vibrating roller (minimum static weight of 8 tonnes) in the presence of the superintendent.
- SG3. All soft, wet or unsuitable material to be removed as directed by the superintendent and replaced with approved material, satisfying the requirements listed below.
- SG4. All subbase fill material shall be from a source approved by the superintendent and shall comply with the following:
 - Free from organic and perishable matter;
 - Maximum particle size 75mm;
 - Plasticity index between 2% and 20%.
- SG5. Prior to the delivery of any subbase material to the site, the source of all material and certificates that the material satisfies the specified requirements, shall be provided for approval. Additionally, for each material source, compliance with the approved quality assurance program for individual materials shall be provided to the superintendent as required in the quality system requirements. Testing of pavement materials will normally be performed on samples taken at the source prior to delivery to the site and in their final conditions after placement and compaction in the pavement. However, the properties specified and final acceptance is applicable to the materials in their final condition in the pavement. Final acceptance will be conditional on no significant change in properties due to segregation or contamination during subsequent pavement works.
- SG6. All material shall be placed in maximum 200mm thick layers and compacted at optimum moisture content (+ or - 2%) to achieve a dry density determined in accordance with AS 1289 5.1.1. of not less than the following standard minimum dry density in accordance with AS 1289 e1.1:

Location	Standard Dry Density
Under building slabs	98%
Areas of service trenches	98%
External paved areas	98%
Roads and carparks	98%
Landscaped areas	95%

- SG7. The contractor shall program the earthworks operation so that the working areas are adequately drained during the period of construction. The surface shall be graded and sealed off to remove depression, roller marks and similar, which would allow water to pond and penetrate the underlying material. Any damage resulting from the contractor not observing these requirements shall be rectified by the contractor at their expense.
- SG8. Testing of the subgrade and fill layers shall be carried out by an approved NATA registered laboratory at the contractor's expense, in accordance with the recommendations of AS 3798 and the Geotechnical Engineers requirements.
- SG9. Subbase shall conform to the requirements of class DGB20 material as specified in RTA specification 3051 and shall be hard, durable stone, free of clay lumps, organic matter and objectionable quantities of deleterious substances. The material may be crusher run or screened and recombined.

All material requirements apply both prior to and after placement in the pavement.

			STODDARD ENGINEERING STRUCTURAL AND CIVIL ENGINEERS ABN 45 740 613 122 2 / 209 CARP STREET, BEGA NSW 2550 Tel. 02 6492 3719 Mobile: 0402 085389 Email: mark@stodeng.com.au	Client		BEGA VALLEY SHIRE COUNCIL		Drawn	SS	Scale	N/A				
				Project		KALARU VILLAGE BIKE PATH		Checked	MS	Date	17/8/21				
				Title		SPECIFICATIONS		Size	A3	Drawing No.	B075S/1	Sheet	3	Revision	2
Revision	Amendment			Date											
2	CONSTRUCTION ISSUE		17/8/21												
1	TENDER ISSUE		29/6/21												

PAVEMENT CONSTRUCTION

- PC1. Pavement material shall not be placed on the subgrade or previous layers of pavement until those layers have been approved. Material shall not be placed over a layer weakened by moisture.
- PC2. Crushed material, when delivered, shall have moisture content within ±2% of the standard optimum moisture content.
- PC3. Spread material in uniform layers as near as practicable to the required thickness by direct tipping from suitable vehicles or by the use of a mechanical spreader. Take care to avoid segregation of material during tipping and spreading. The tipping of material in heaps and spreading by grader is to be minimised. If material becomes segregated it shall be remixed as directed, using a rotary hoe or other suitable equipment.
- PC4. Layers of pavement material shall not be less than 100mm in compacted thickness. Maximum thickness shall be limited to that which will allow compaction to specified densities by the equipment in use. Where a course of particular material is composed of several layers they shall be of equal thickness within these limits.
- PC5. Base, sub-base and select materials shall be compacted to 98% standard dry density throughout.
- PC6. During compaction, maintain moisture content of pavement materials in the range specified above. Water spraying equipment used for this purpose shall be capable of uniformly distributing water in controlled quantities over uniform lane widths.
- PC7. Testing of base, sub-base and select layers shall be carried out by NATA registered laboratory. Frequency of testing shall be in accordance with the recommendations of a Geotechnical Engineer and AS3798 (whichever requires the more tests). Copies of all results shall be forwarded to the superintendent without delay. Each successive layer shall not be commenced until the underlying layer has been approved by the Geotechnical Engineer.
- PC8. On completion of placement, compaction and trimming pavement courses shall comply with tolerances itemized in table. Surface shape be such that water cannot accumulate at any point.
- PC9. Where pavement abuts a gutter the surface level at the edge shall be within ±5mm of the actual concrete level where sealing is specified or such lower levels as is necessary to accommodate the specified thickness of pavement surfacing.

ITEM		TOLERANCE
Base Course	Level	+/-5mm
Foot Paving	Thickness	+/-5mm
	Straightness	10mm departure from 3m straight edge both ways
Sub-base	Thickness	+10mm -5mm
Total Pavement Layers Over Subgrade	Thickness	+10mm if select material is absent -5mm if pavement includes select material

STORMWATER DRAINAGE NOTES

- SW1. All concrete stormwater pipes to be RRJ Class 3 and HS2 support everywhere with minimum cover of 500mm. Where minimum cover of 700mm can be achieved Class 2 pipes may be used.
- SW2. Box culvert installation to be in accordance with AS1597.
- SW3. Pipes shall be laid in accordance with AS/NZS 3725 and the design drawings.
- SW4. Where trenches are in rock the pipe shall be bedded on a minimum of 50mm concrete bed (or 75mm bed of 12mm blue metal) under the barrel of the pipe.
- SW5. Where subsoil drains pass under vehicular pavements, unslotted UPVC sewer grade pipe is to be used.
- SW6. Care is to be taken with levels of stormwater lines. Grades shown are not to be reduced without approval.
- SW7. Grates and covers shall conform to AS 3996, and the design drawings.
- SW8. At all times during construction of the stormwater pits, adequate safety procedures shall be implemented to prevent persons falling down pits.
- SW9. Existing stormwater pipe locations and invert levels to be confirmed prior to commencement of construction.
- SW10. All existing stormwater drainage lines and pits that are to remain are to be inspected and cleaned during this process. Any part of the stormwater drainage system that warrants repair shall be reported to the superintendent for further directions.

EROSION AND SEDIMENT CONTROL NOTES

- EC1. The site superintendent/engineer to ensure that all soil and water management works are generally carried out in accordance with:
 - Local Authority Requirements;
 - EPA requirements;
 - Landcom Managing Urban Stormwater, Soils and Construction
- EC2. When stormwater pits are constructed, prevent site runoff entering unless sediment fences are erected around pits.
- EC3. Contractor is to ensure all erosion & sediment control devices are maintained and in good working order to the satisfaction of the superintendent and the local authority and operate effectively. Repairs and or maintenance shall be undertaken as required, particularly following storm events.
- EC4. Where practical, the soil erosion hazard on the site to be kept as low as possible. To this end, work should be undertaken in the following sequence:
 - Install sediment traps to all down stream water pits;
 - Erect sediment control and site security fence to works area (where possible).
- EC5. During windy weather, large unprotected areas to be kept moist (not wet) by sprinkling with water to keep dust under control.
- EC6. Final site landscaping will be undertaken as soon as possible and within 10 working days from completion of construction activities.
- EC7. Stockpiles not to be located within 2 metres of hazard areas, including likely areas of concentrated or high velocity flows such as waterways. Where they are between 2 and 5 metres from such areas, special sediment control measured should be taken to minimize possible pollution to downslope waters, eg. through installation of sediment fencing.
- EC8. Any sand used in the concrete curing process (spread over the surface) will be removed as soon as possible and within 10 working days from placement.
- EC9. Water to be prevented from entering the permanent drainage system unless it is relatively sediment free ie. the catchment area has been permanently landscaped and/or any likely sediment has been filtered through an approved structure.
- EC10. Temporary soil and water management structures to be removed only after the lands they are protecting are rehabilitated.
- EC11. Acceptable receptors to be provided for concrete and mortar slurries, paints and washings, light-weight waste materials and litter.
- EC12. Any existing trees which form part of the final landscaping plan to be protected from construction activities by:
 - Protecting them with barrier fencing or similar materials installed outside drip line;
 - Ensuring that nothing is nailed to them;
 - Prohibiting paving, grading, sediment wash or placing or stockpiles within the drip line except under the following conditions:
 - Encroachment only occurs on the one side and no closer to the trunk than either 15 metres or half the distance between the outer edge of the drip line and the trunk, whichever is greater.
 - A drainage system that allows air and water to circulate through the root zone (eg. a gravel bed) is placed under all fill layers of more than 300mm depth.
 - Care is taken not to cut roots unnecessarily nor to compact the soil around them.

			STODDARD ENGINEERING STRUCTURAL AND CIVIL ENGINEERS ABN 45 740 613 122 2 / 209 CARP STREET, BEGA NSW 2550 Tel. 02 6492 3719 Mobile: 0402 085389 Email: mark@stodeng.com.au	Client BEGA VALLEY SHIRE COUNCIL		Drawn SS	Scale N/A
				Project KALARU VILLAGE BIKE PATH		Checked MS	Date 17/8/21
				Title SPECIFICATIONS		Size A3	Drawing No. B075S/1
						Sheet 4	Revision 2
2	CONSTRUCTION ISSUE	17/8/21					
1	TENDER ISSUE	29/6/21					
Revision	Amendment	Date					

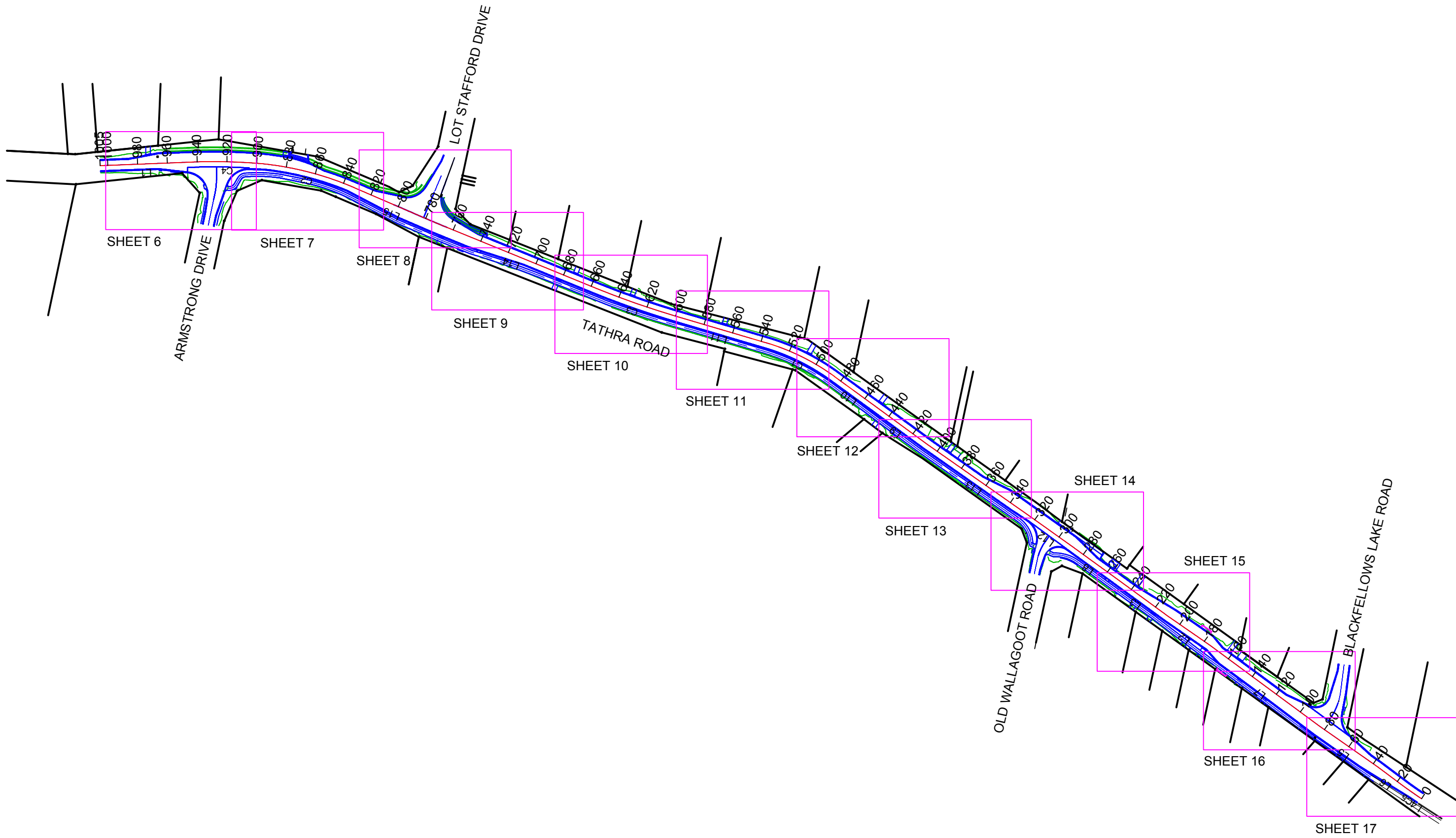

Revision	Amendment	Date
2	CONSTRUCTION ISSUE	17/8/21
1	TENDER ISSUE	29/6/21

STODDARD ENGINEERING
 STRUCTURAL AND CIVIL ENGINEERS ABN 45 740 613 122
 2 / 209 CARP STREET, BEGA NSW 2550 Tel. 02 6492 3719
 Mobile: 0402 085389 Email: mark@stodeng.com.au







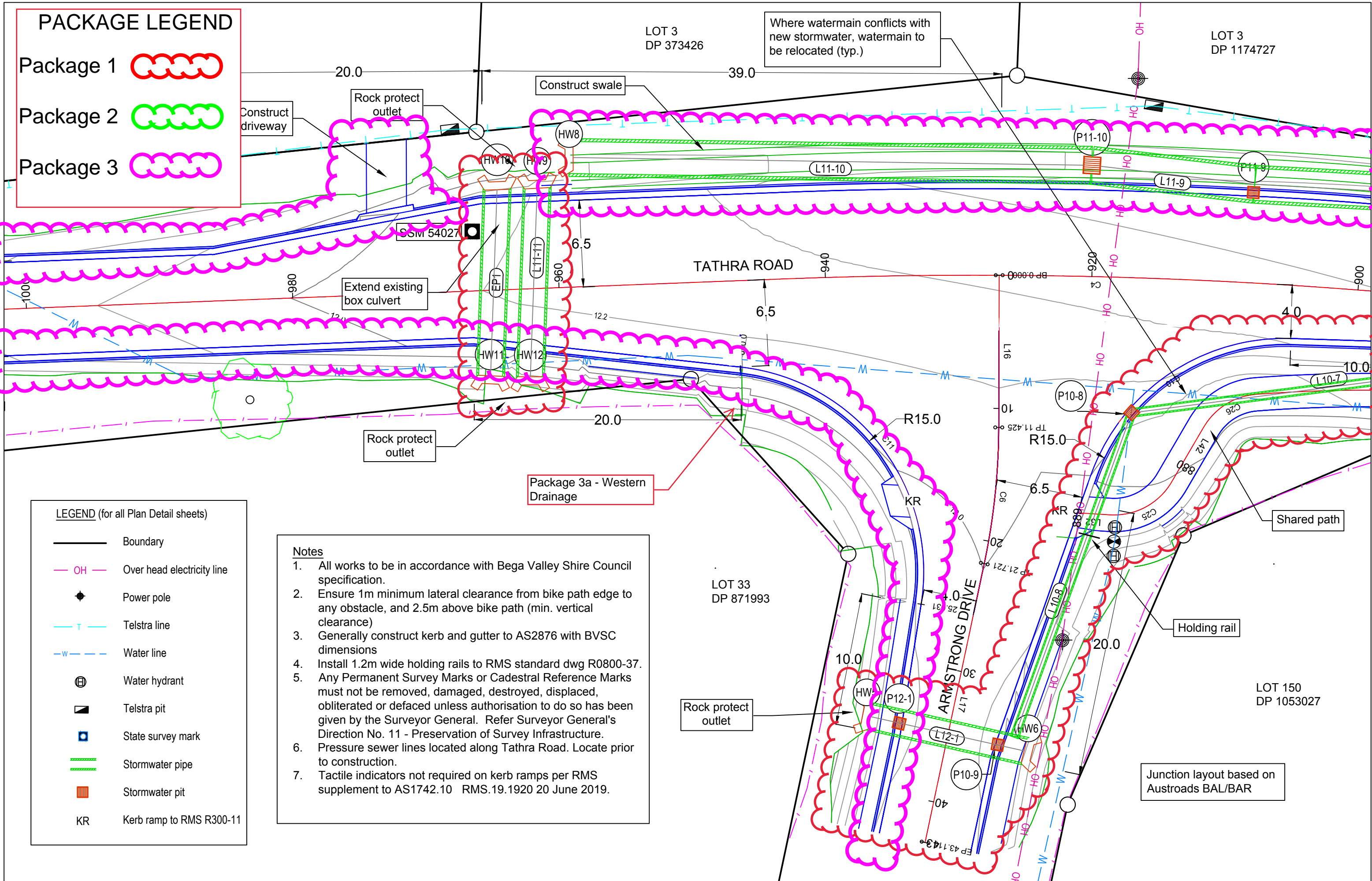



Client	BEGA VALLEY SHIRE COUNCIL	Drawn	SS	Scale	1:2500
Project	KALARU VILLAGE BIKE PATH	Checked	MS	Date	17/8/21
Title	SITE PLAN	Size	A3	Drawing No.	B075S/1
		Sheet	5	Revision	2

PACKAGE LEGEND

- Package 1 
- Package 2 
- Package 3 



LEGEND (for all Plan Detail sheets)

-  Boundary
-  OH Over head electricity line
-  Power pole
-  Telstra line
-  Water line
-  Water hydrant
-  Telstra pit
-  State survey mark
-  Stormwater pipe
-  Stormwater pit
-  KR Kerb ramp to RMS R300-11

Notes

1. All works to be in accordance with Bega Valley Shire Council specification.
2. Ensure 1m minimum lateral clearance from bike path edge to any obstacle, and 2.5m above bike path (min. vertical clearance)
3. Generally construct kerb and gutter to AS2876 with BVSC dimensions
4. Install 1.2m wide holding rails to RMS standard dwg R0800-37.
5. Any Permanent Survey Marks or Cadastral Reference Marks must not be removed, damaged, destroyed, displaced, obliterated or defaced unless authorisation to do so has been given by the Surveyor General. Refer Surveyor General's Direction No. 11 - Preservation of Survey Infrastructure.
6. Pressure sewer lines located along Tathra Road. Locate prior to construction.
7. Tactile indicators not required on kerb ramps per RMS supplement to AS1742.10 RMS.19.1920 20 June 2019.

Revision	Amendment	Date
2	CONSTRUCTION ISSUE	17/8/21
1	TENDER ISSUE	29/6/21

STODDARD ENGINEERING
 STRUCTURAL AND CIVIL ENGINEERS ABN 45 740 613 122
 2 / 209 CARP STREET, BEGA NSW 2550 Tel. 02 6492 3719
 Mobile: 0402 085389 Email: mark@stodeng.com.au

Client	BEGA VALLEY SHIRE COUNCIL	Drawn	SS	Scale	1:250
Project	KALARU VILLAGE BIKE PATH	Checked	MS	Date	17/8/21
Title	PLAN DETAIL CH 900 - CH 1000	Size	A3	Drawing No.	B075S/1
		Sheet	6	Revision	2

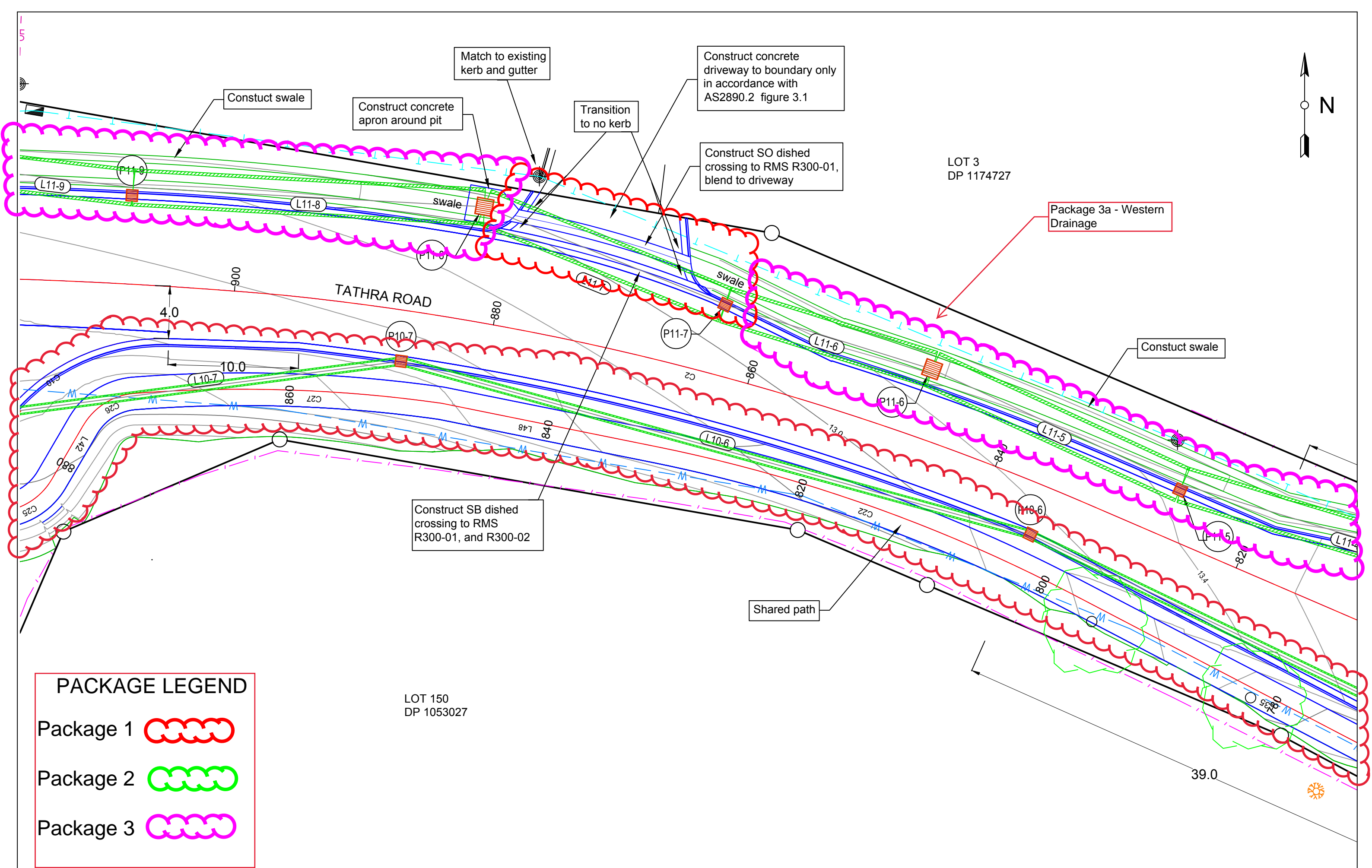

PACKAGE LEGEND	
Package 1	
Package 2	
Package 3	

Revision	Amendment	Date
2	CONSTRUCTION ISSUE	17/8/21
1	TENDER ISSUE	29/6/21

STODDARD ENGINEERING
 STRUCTURAL AND CIVIL ENGINEERS ABN 45 740 613 122
 2 / 209 CARP STREET, BEGA NSW 2550 Tel. 02 6492 3719
 Mobile: 0402 085389 Email: mark@stodeng.com.au

Client	BEGA VALLEY SHIRE COUNCIL	Drawn	SS	Scale	1:250
Project	KALARU VILLAGE BIKE PATH	Checked	MS	Date	17/8/21
Title	PLAN DETAIL CH 810 - CH 910	Size	A3	Drawing No.	B075S/1
		Sheet	7	Revision	2

PACKAGE LEGEND

- Package 1 
- Package 2 
- Package 3 

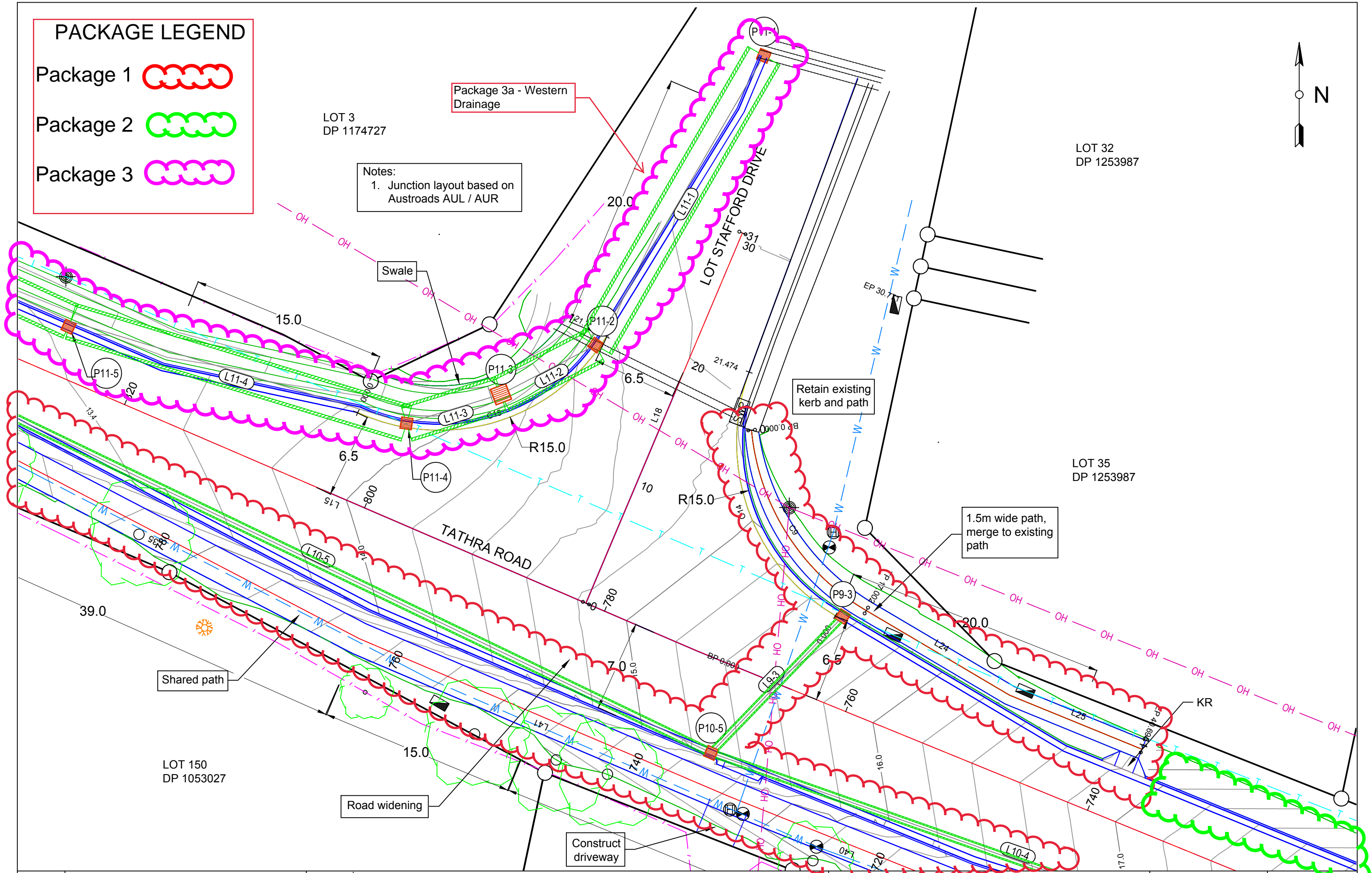
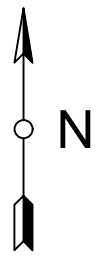

Notes:
1. Junction layout based on Austroads AUL / AUR

STODDARD ENGINEERING
 STRUCTURAL AND CIVIL ENGINEERS ABN 45 740 613 122
 2 / 209 CARP STREET, BEGA NSW 2550 Tel. 02 6492 3719
 Mobile: 0402 085389 Email: mark@stodeng.com.au

Revision	Amendment	Date
2	CONSTRUCTION ISSUE	17/8/21
1	TENDER ISSUE	29/6/21

Client	BEGA VALLEY SHIRE COUNCIL	Drawn	SS	Scale	1:250
Project	KALARU VILLAGE BIKE PATH	Checked	MS	Date	17/8/21
Title	PLAN DETAIL CH 750 - CH 820	Size	A3	Drawing No.	B075S/1
		Sheet	8	Revision	2

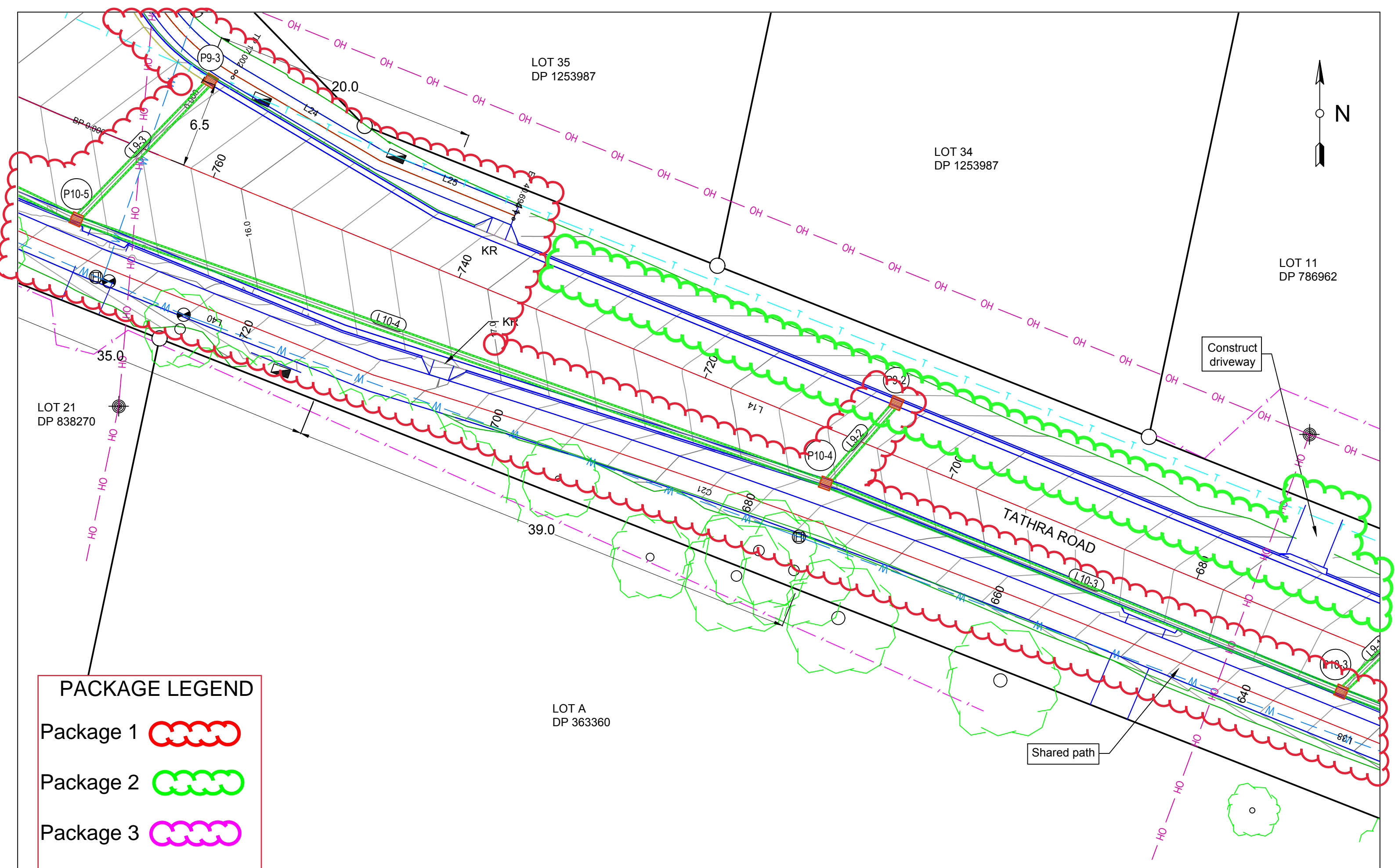

PACKAGE LEGEND

Package 1 

Package 2 

Package 3 

Revision	Amendment	Date
2	CONSTRUCTION ISSUE	17/8/21
1	TENDER ISSUE	29/6/21

STODDARD ENGINEERING
 STRUCTURAL AND CIVIL ENGINEERS ABN 45 740 613 122
 2 / 209 CARP STREET, BEGA NSW 2550 Tel. 02 6492 3719
 Mobile: 0402 085389 Email: mark@stodeng.com.au

Client	BEGA VALLEY SHIRE COUNCIL	Drawn	SS	Scale	1:250
Project	KALARU VILLAGE BIKE PATH	Checked	MS	Date	17/8/21
Title	PLAN DETAIL CH 670 - CH 770	Size	A3	Drawing No.	B075S/1
		Sheet	9	Revision	2

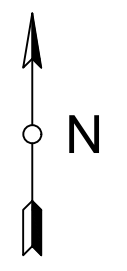
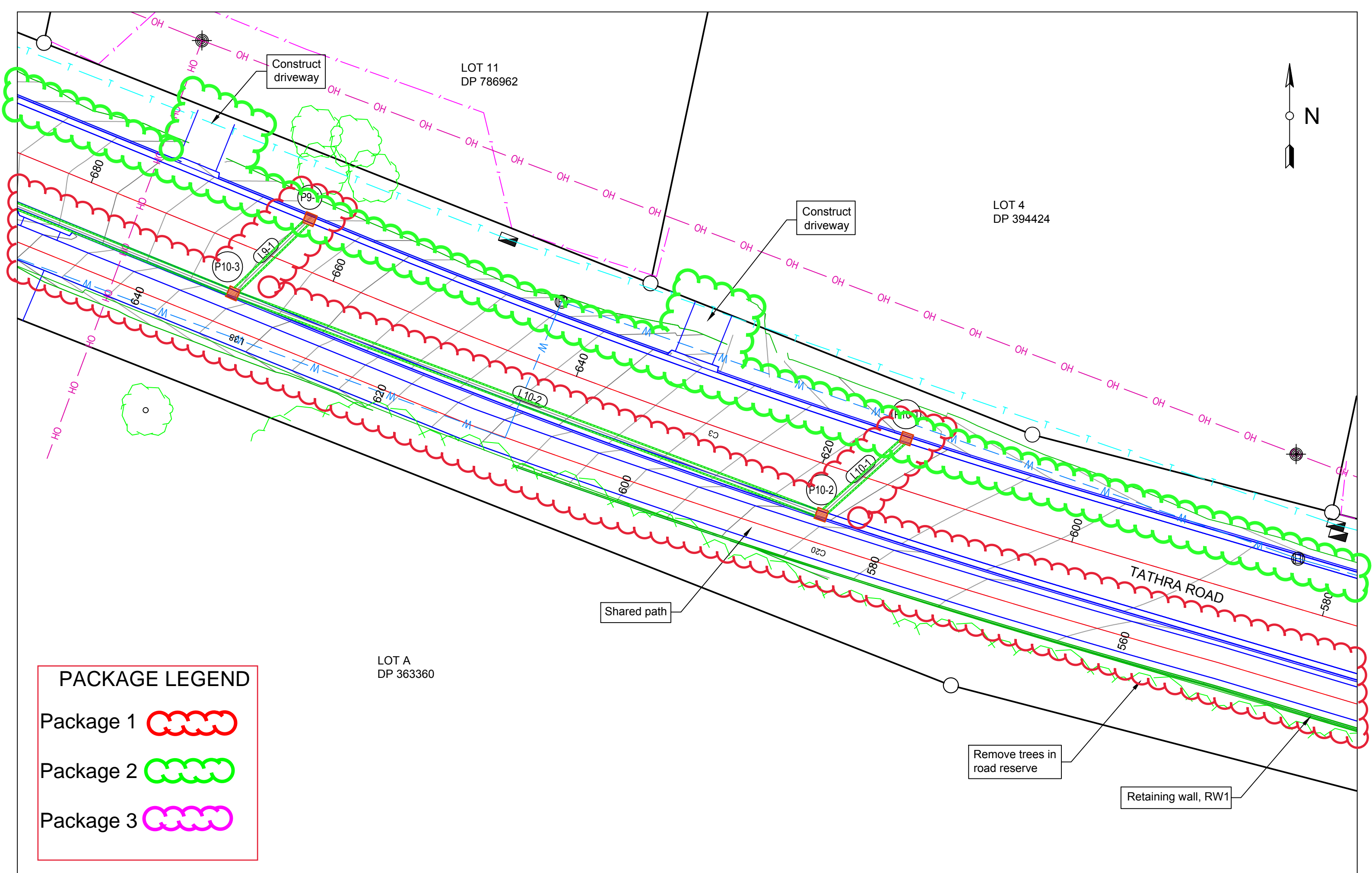

PACKAGE LEGEND		
Package 1		
Package 2		
Package 3		

Revision	Amendment	Date
2	CONSTRUCTION ISSUE	17/8/21
1	TENDER ISSUE	29/6/21

STODDARD ENGINEERING
 STRUCTURAL AND CIVIL ENGINEERS ABN 45 740 613 122
 2 / 209 CARP STREET, BEGA NSW 2550 Tel. 02 6492 3719
 Mobile: 0402 085389 Email: mark@stodeng.com.au

Client	BEGA VALLEY SHIRE COUNCIL	Drawn	SS	Scale	1:250
Project	KALARU VILLAGE BIKE PATH	Checked	MS	Date	17/8/21
Title	PLAN DETAIL CH 580 - CH 680	Size	A3	Drawing No.	B075S/1
		Sheet	10	Revision	2

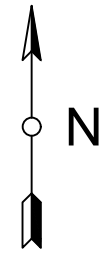
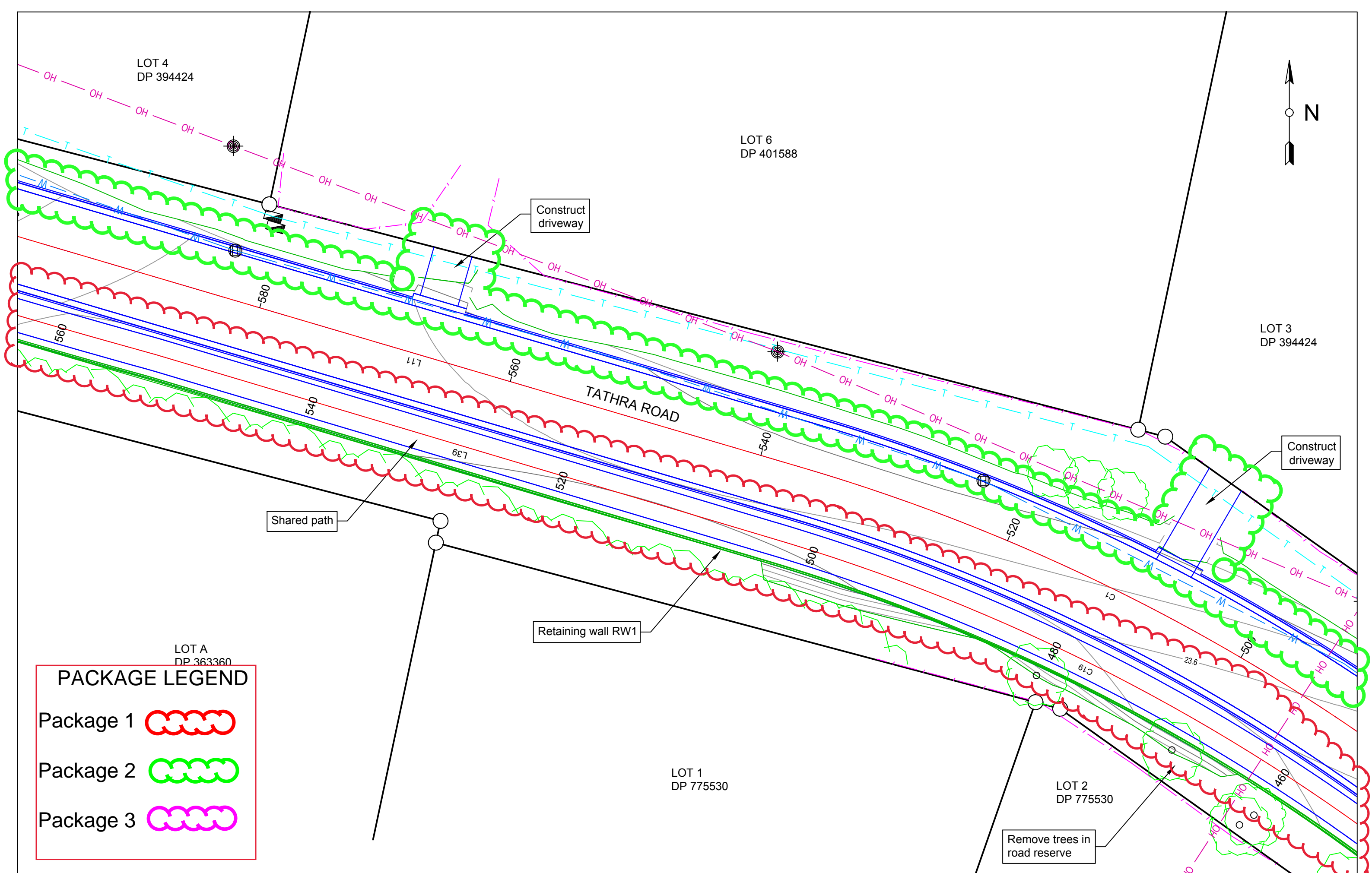

PACKAGE LEGEND

Package 1 

Package 2 

Package 3 

Revision	Amendment	Date
2	CONSTRUCTION ISSUE	17/8/21
1	TENDER ISSUE	29/6/21

STODDARD ENGINEERING
 STRUCTURAL AND CIVIL ENGINEERS ABN 45 740 613 122
 2 / 209 CARP STREET, BEGA NSW 2550 Tel. 02 6492 3719
 Mobile: 0402 085389 Email: mark@stodeng.com.au

Client	BEGA VALLEY SHIRE COUNCIL	Drawn	SS	Scale	1:250
Project	KALARU VILLAGE BIKE PATH	Checked	MS	Date	17/8/21
Title	PLAN DETAIL CH 490 - CH 590	Size	A3	Drawing No.	B075S/1
		Sheet	11	Revision	2

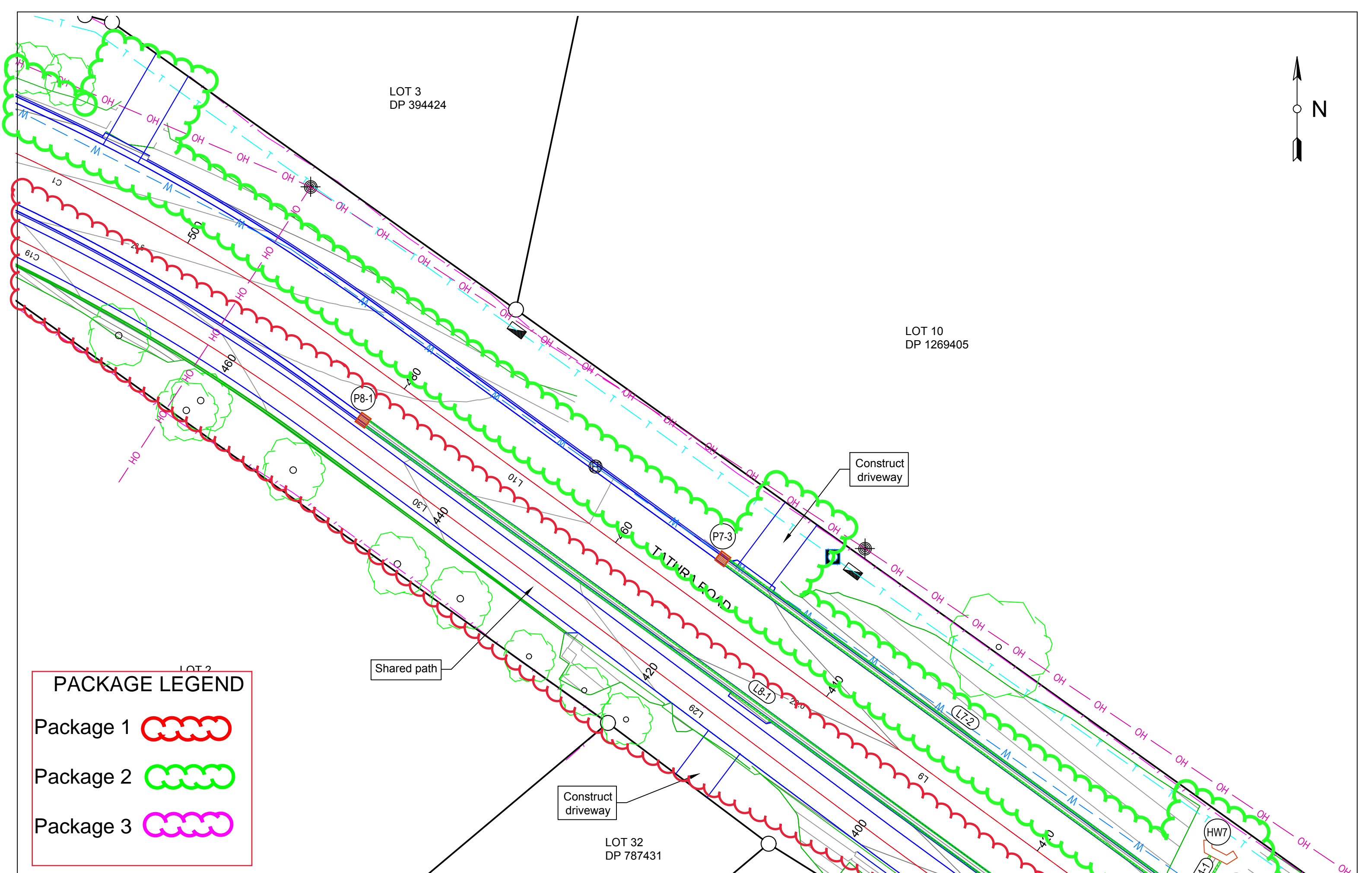
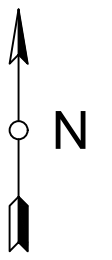

PACKAGE LEGEND

Package 1 

Package 2 

Package 3 

Revision	Amendment	Date
2	CONSTRUCTION ISSUE	17/8/21
1	TENDER ISSUE	29/6/21

STODDARD ENGINEERING
 STRUCTURAL AND CIVIL ENGINEERS ABN 45 740 613 122
 2 / 209 CARP STREET, BEGA NSW 2550 Tel. 02 6492 3719
 Mobile: 0402 085389 Email: mark@stodeng.com.au

Client	BEGA VALLEY SHIRE COUNCIL
Project	KALARU VILLAGE BIKE PATH
Title	PLAN DETAIL CH 420 - CH 510

Drawn	SS	Scale	1:250
Checked	MS	Date	17/8/21
Size	A3	Drawing No.	B075S/1
Sheet	12	Revision	2

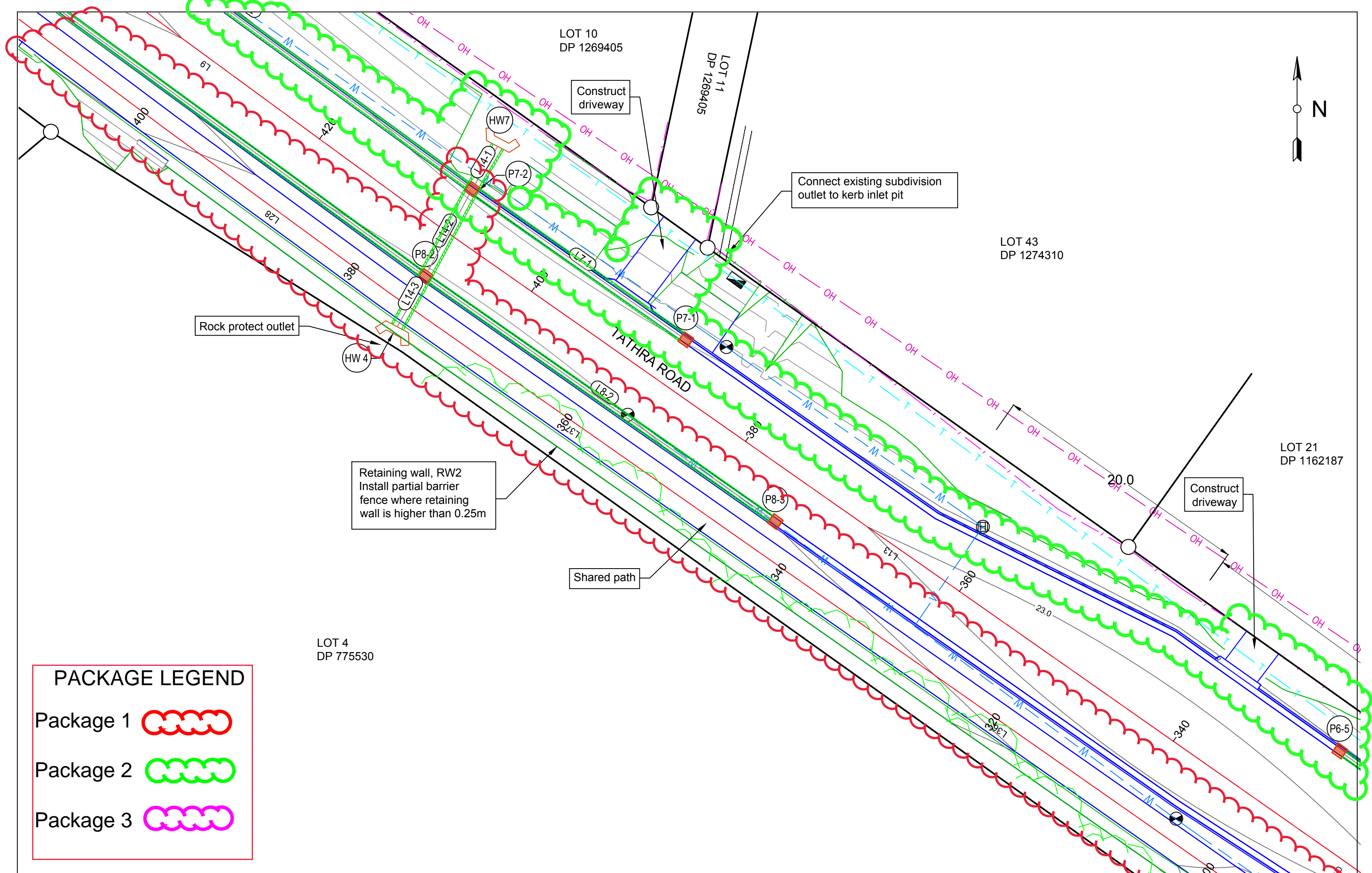

PACKAGE LEGEND

Package 1	
Package 2	
Package 3	

Revision	Amendment	Date
2	CONSTRUCTION ISSUE	17/8/21
1	TENDER ISSUE	29/6/21

STODDARD ENGINEERING
 STRUCTURAL AND CIVIL ENGINEERS ABN 45 740 613 122
 2 / 209 CARP STREET, BEGA NSW 2550 Tel. 02 6492 3719
 Mobile: 0402 085389 Email: mark@stodeng.com.au

Client	BEGA VALLEY SHIRE COUNCIL
Project	KALARU VILLAGE BIKE PATH
Title	PLAN DETAIL CH 330 - CH 430

Drawn	SS	Scale	1:250
Checked	MS	Date	17/8/21
Size	A3	Drawing No.	B075S/1
Sheet	13	Revision	2

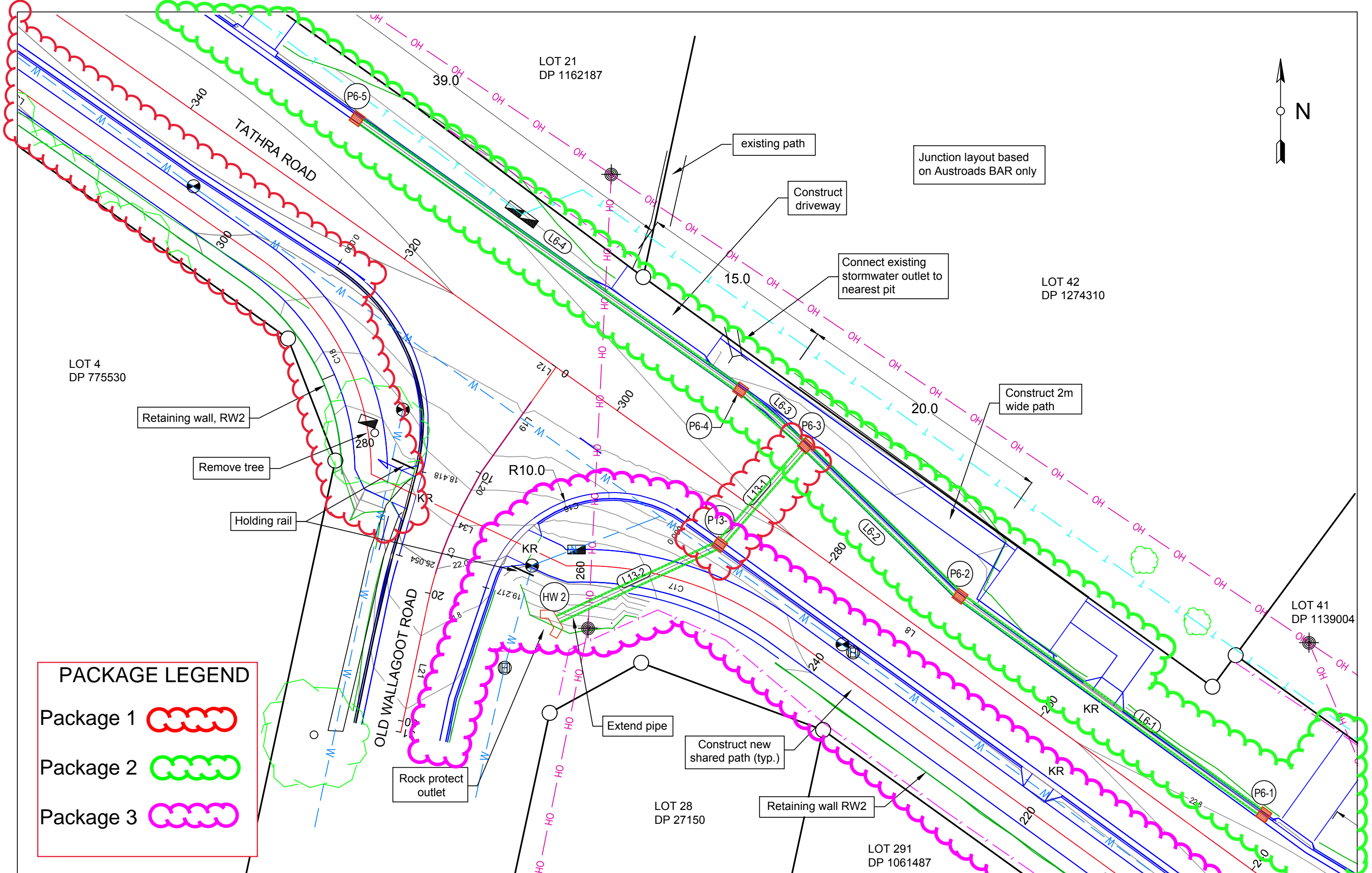

PACKAGE LEGEND

Package 1 

Package 2 

Package 3 

Revision	Amendment	Date
2	CONSTRUCTION ISSUE	17/8/21
1	TENDER ISSUE	29/6/21

STODDARD ENGINEERING
 STRUCTURAL AND CIVIL ENGINEERS ABN 45 740 613 122
 2 / 209 CARP STREET, BEGA NSW 2550 Tel. 02 6492 3719
 Mobile: 0402 085389 Email: mark@stodeng.com.au

Client	BEGA VALLEY SHIRE COUNCIL	Drawn	SS	Scale	1:250
Project	KALARU VILLAGE BIKE PATH	Checked	MS	Date	17/8/21
Title	PLAN DETAIL CH 250 - CH 340	Size	A3	Drawing No.	B075S/1
		Sheet	14	Revision	2

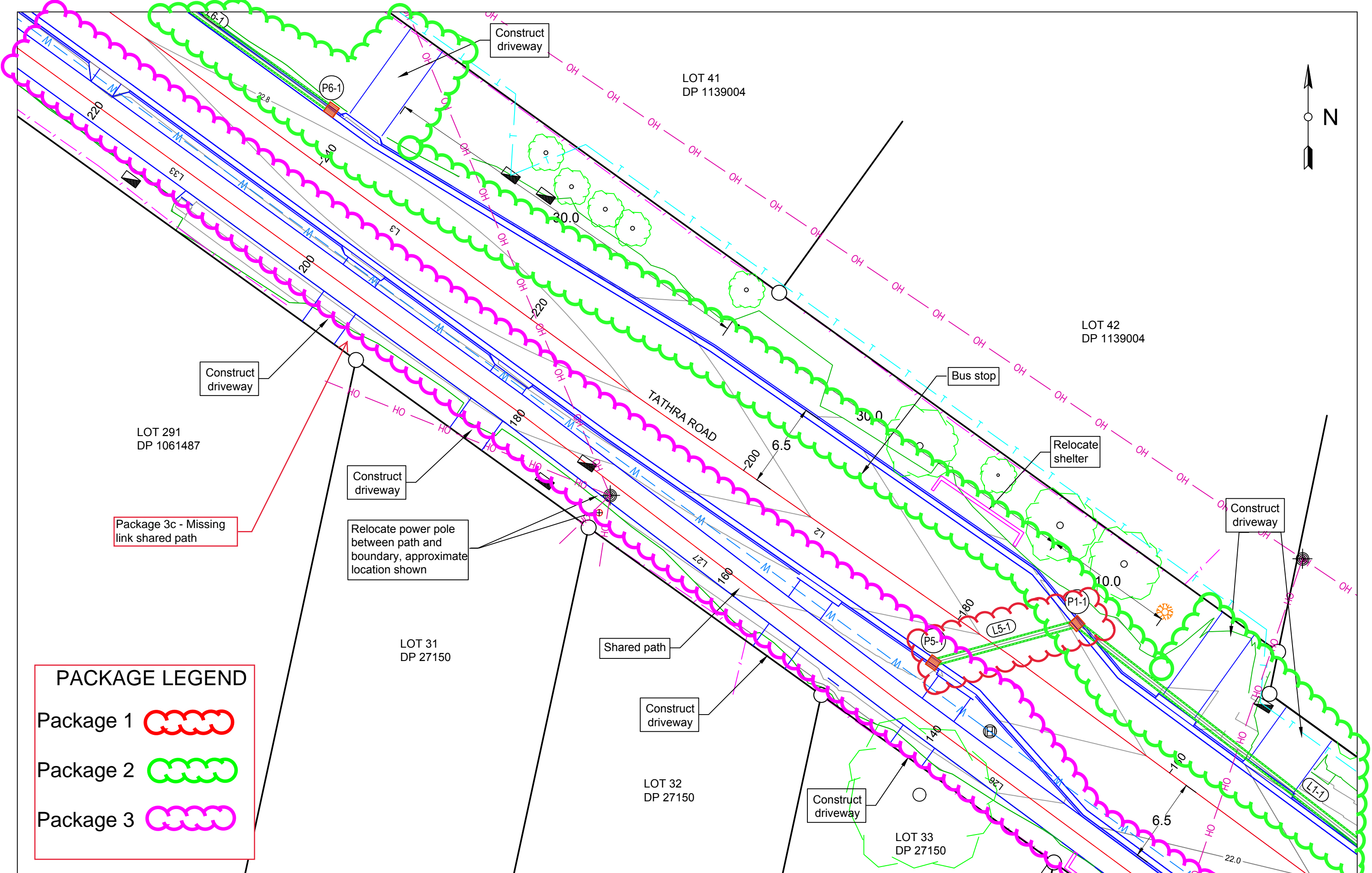

PACKAGE LEGEND

Package 1 

Package 2 

Package 3 

Revision	Amendment	Date
2	CONSTRUCTION ISSUE	17/8/21
1	TENDER ISSUE	29/6/21

STODDARD ENGINEERING
 STRUCTURAL AND CIVIL ENGINEERS ABN 45 740 613 122
 2 / 209 CARP STREET, BEGA NSW 2550 Tel. 02 6492 3719
 Mobile: 0402 085389 Email: mark@stodeng.com.au

Client	BEGA VALLEY SHIRE COUNCIL	Drawn	SS	Scale	1:250
Project	KALARU VILLAGE BIKE PATH	Checked	MS	Date	17/8/21
Title	PLAN DETAIL CH 150 - CH 250	Size	A3	Drawing No.	B075S/1
		Sheet	15	Revision	2

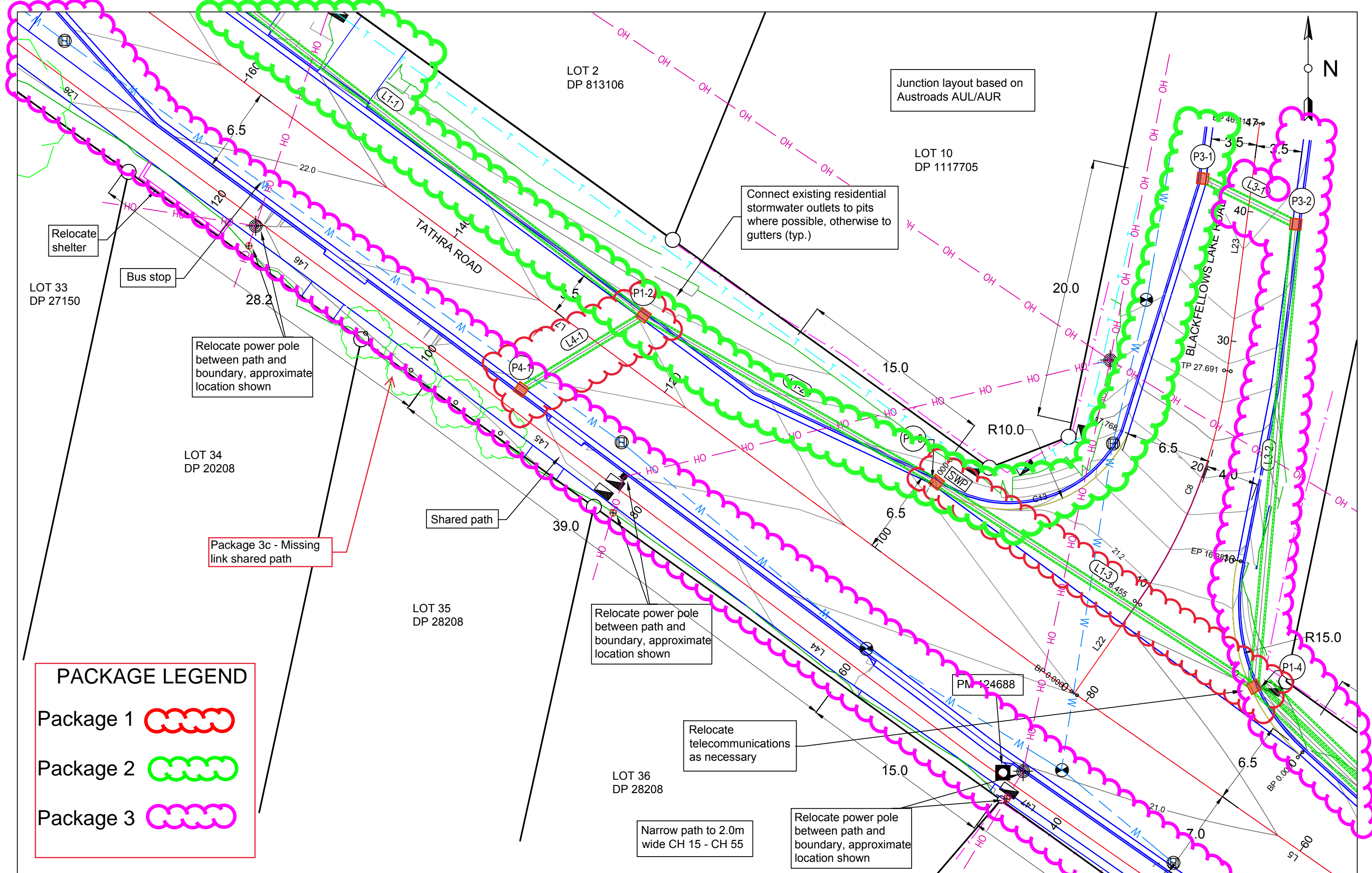

PACKAGE LEGEND

Package 1 

Package 2 

Package 3 

Revision	Amendment	Date
2	CONSTRUCTION ISSUE	17/8/21
1	TENDER ISSUE	29/6/21

STODDARD ENGINEERING
 STRUCTURAL AND CIVIL ENGINEERS ABN 45 740 613 122
 2 / 209 CARP STREET, BEGA NSW 2550 Tel. 02 6492 3719
 Mobile: 0402 085389 Email: mark@stodeng.com.au

Client	BEGA VALLEY SHIRE COUNCIL	Drawn	SS	Scale	1:250
Project	KALARU VILLAGE BIKE PATH	Checked	MS	Date	17/8/21
Title	PLAN DETAIL CH 70 - CH 160	Size	A3	Drawing No.	B075S/1
		Sheet	16	Revision	2

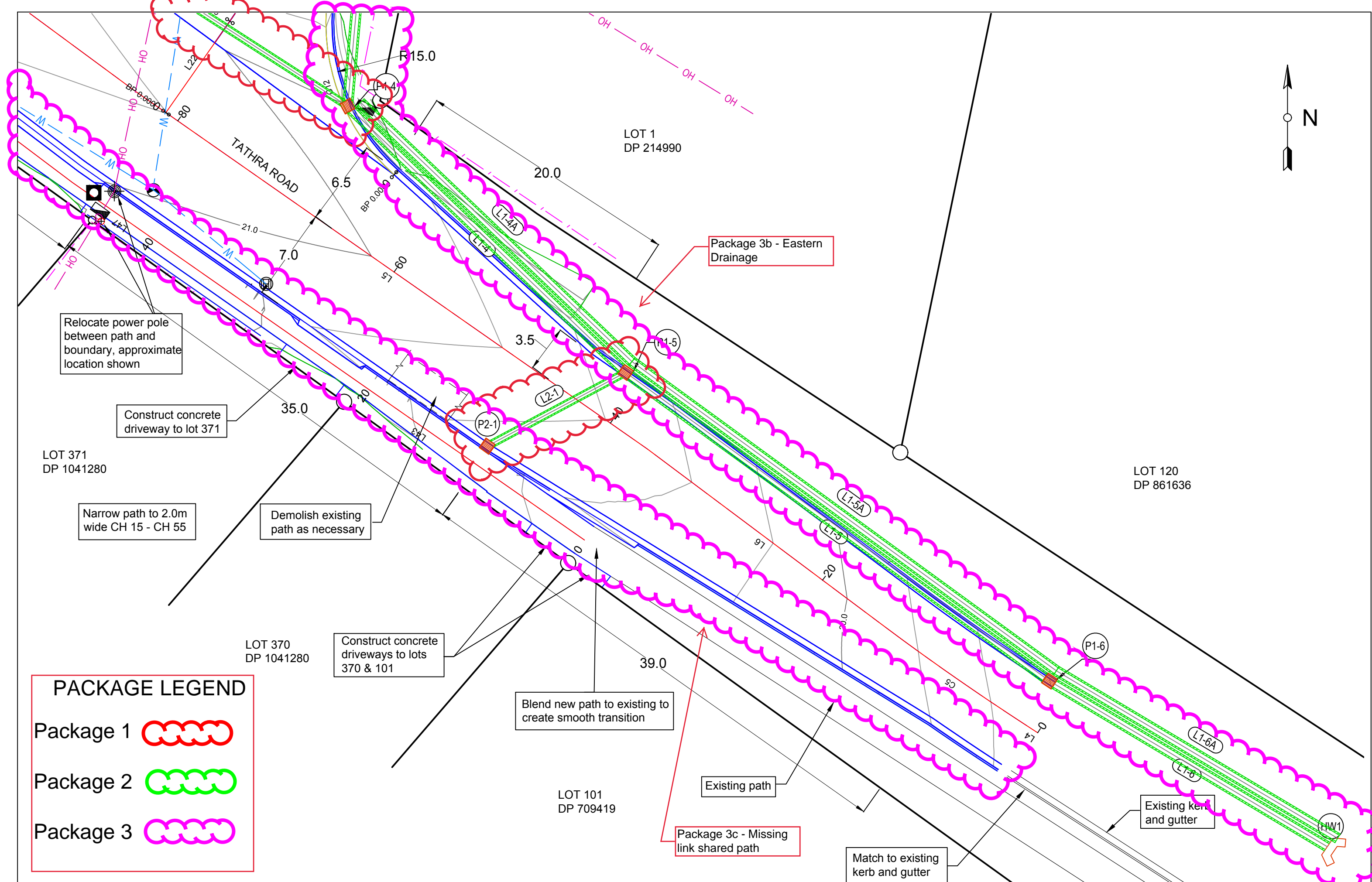

PACKAGE LEGEND	
Package 1	
Package 2	
Package 3	

Revision	Amendment	Date
2	CONSTRUCTION ISSUE	17/8/21
1	TENDER ISSUE	29/6/21

STODDARD ENGINEERING
 STRUCTURAL AND CIVIL ENGINEERS ABN 45 740 613 122
 2 / 209 CARP STREET, BEGA NSW 2550 Tel. 02 6492 3719
 Mobile: 0402 085389 Email: mark@stodeng.com.au

Client	BEGA VALLEY SHIRE COUNCIL	Drawn	SS	Scale	1:250
Project	KALARU VILLAGE BIKE PATH	Checked	MS	Date	17/8/21
Title	PLAN DETAIL CH 0 - CH 80	Size	A3	Drawing No.	B075S/1
		Sheet	17	Revision	2