

### LEGEND

#### Peak Speed (m/s)

0.00 - 0.50
0.50 - 1.00
1.00 - 2.00
2.00 - 3.00
> 3.00

Notes:  
Aerial photograph: Google Satellite 2019  
Only areas subject to inundation depths of  
more than 0.1 metres are displayed



Scale 1:27,000 (at A3)

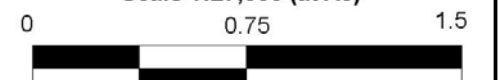

**Figure 31.3**  
**Peak Floodwater Speed**  
**for the 0.2% AEP Flood**

Prepared By:

 **Catchment Simulation Solutions**  
Suite 10.01, 70 Phillip St  
Sydney, NSW 2000

File Name: Figure 31 Peak Floodwater Speed for the  
0.2% AEP Flood



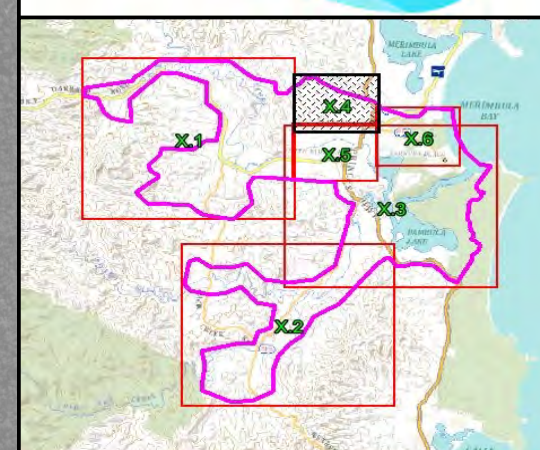
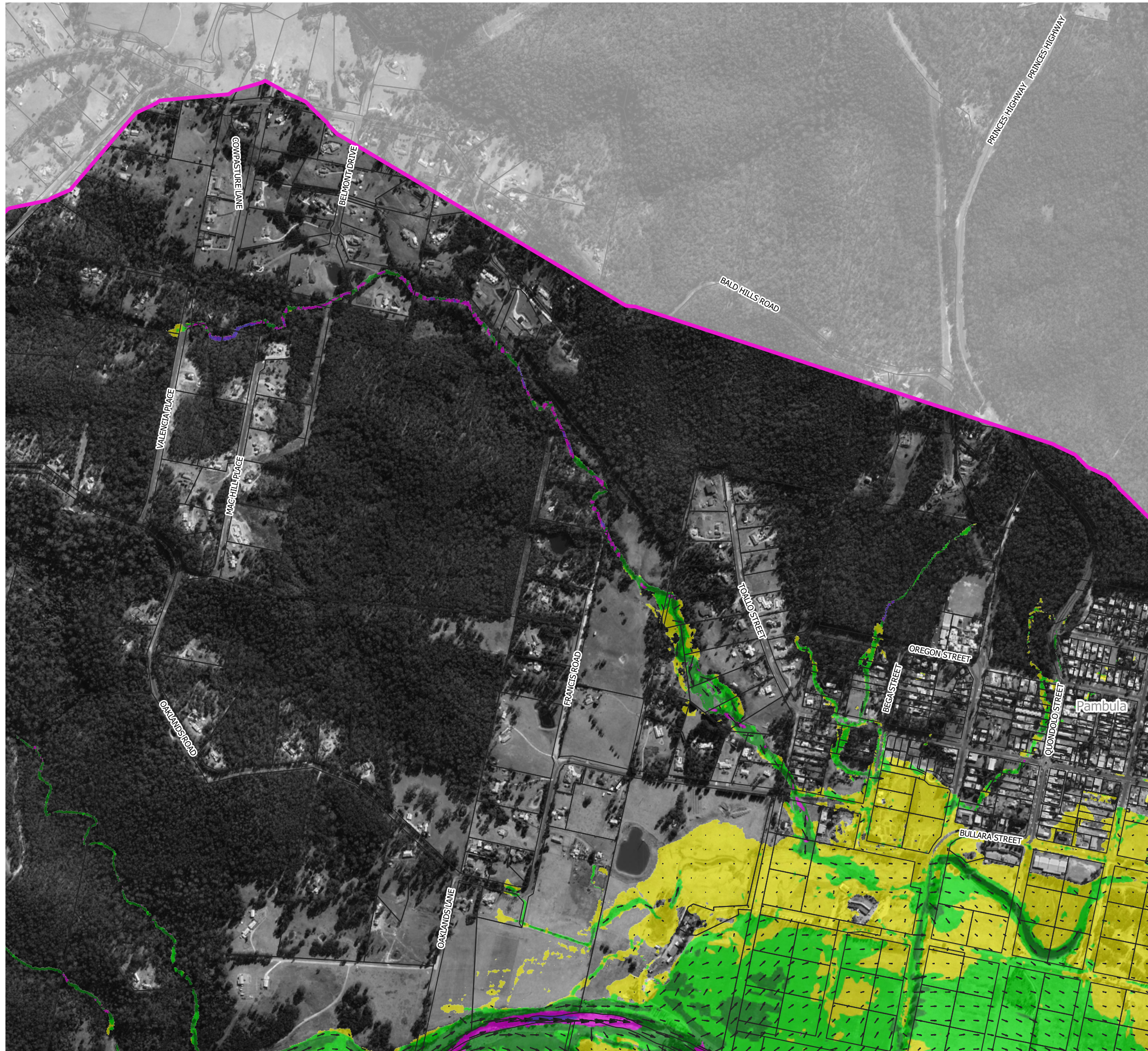

**LEGEND**

Peak Speed (m/s)

Yellow	0.00 - 0.50
Green	0.50 - 1.00
Dark Green	1.00 - 2.00
Magenta	2.00 - 3.00
Purple	> 3.00

Notes:  
Aerial photograph: Google Satellite 2019  
Only areas subject to inundation depths of more than 0.1 metres are displayed

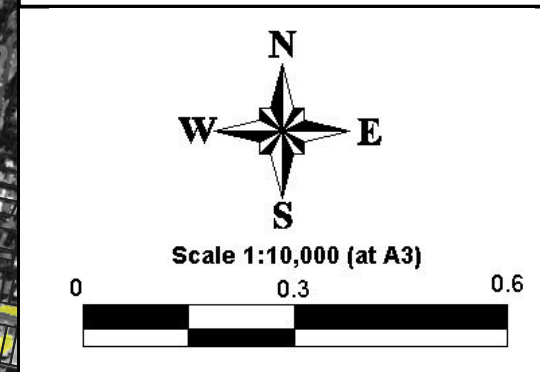
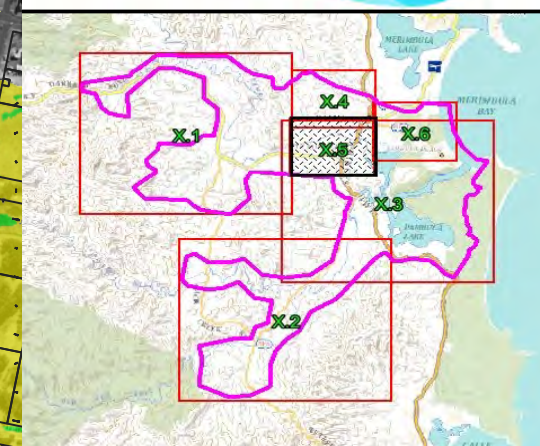
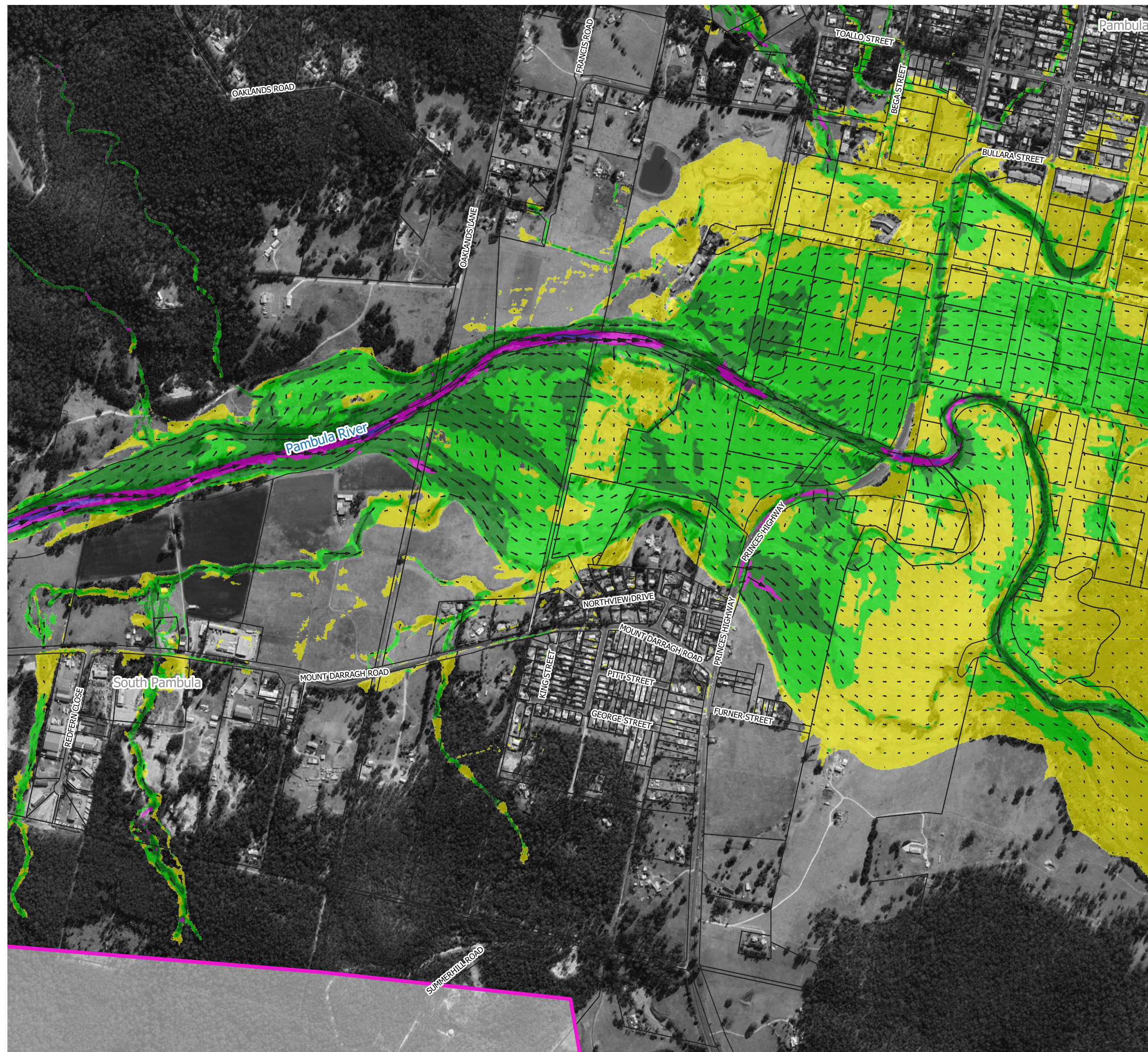

**Figure 31.4**  
**Peak Floodwater Speed**  
**for the 0.2% AEP Flood**

Prepared By:  
 **Catchment Simulation Solutions**  
Suite 10.01, 70 Phillip St  
Sydney, NSW 2000

File Name: Figure 31 Peak Floodwater Speed for the 0.2% AEP Flood





#### LEGEND

Peak Speed (m/s)	
Yellow	0.00 - 0.50
Green	0.50 - 1.00
Dark Green	1.00 - 2.00
Magenta	2.00 - 3.00
Purple	> 3.00

Notes:  
Aerial photograph: Google Satellite 2019  
Only areas subject to inundation depths of more than 0.1 metres are displayed

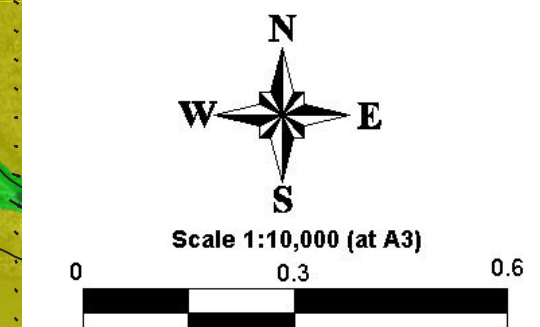
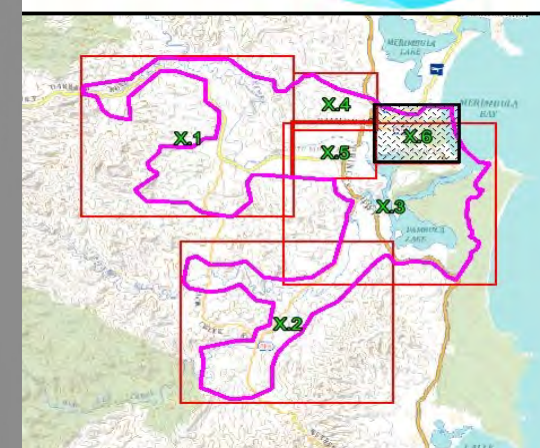
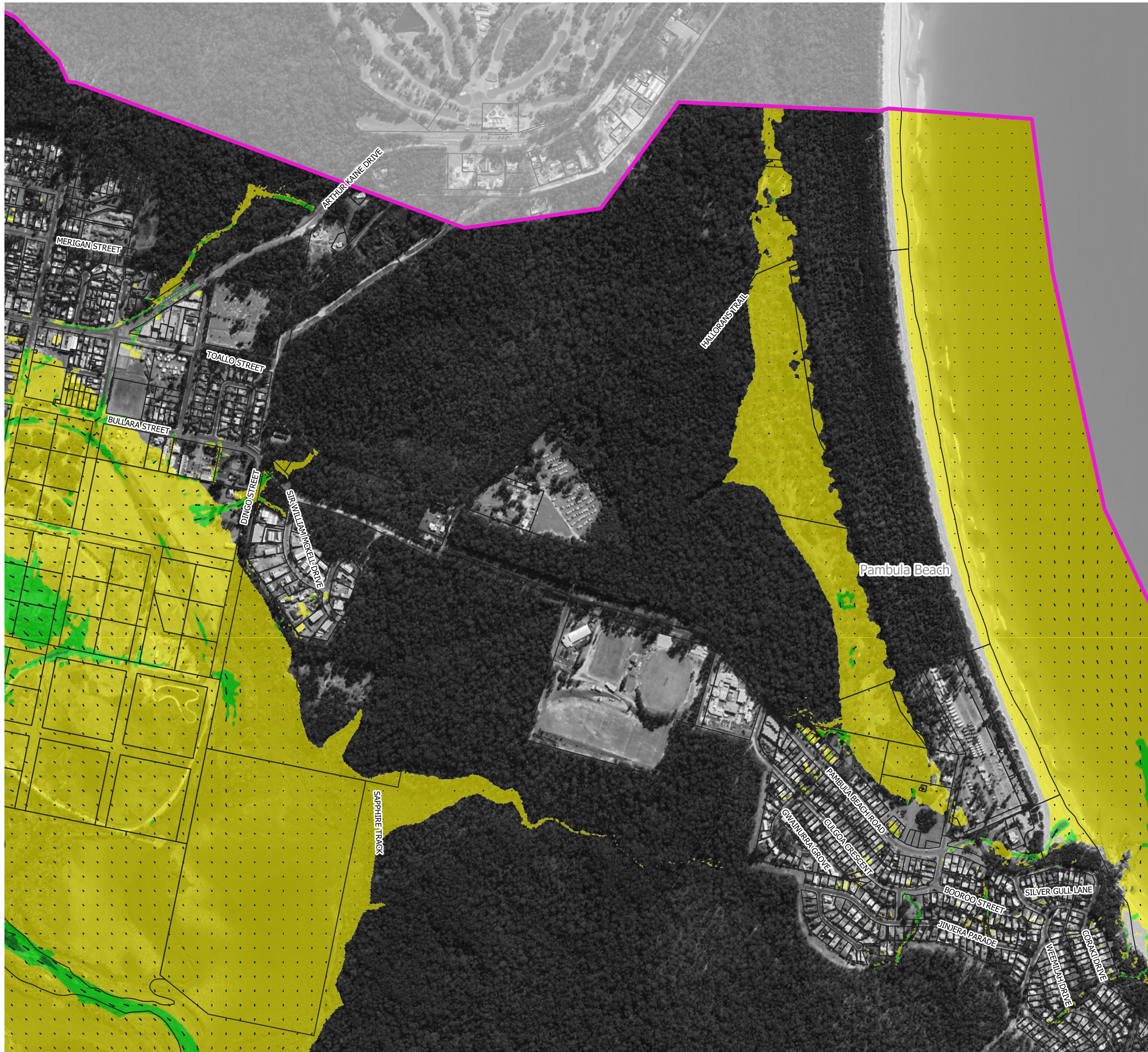

**Figure 31.5**  
**Peak Floodwater Speed**  
**for the 0.2% AEP Flood**

Prepared By:  
 **Catchment Simulation Solutions**  
Suite 10.01, 70 Phillip St  
Sydney, NSW 2000

File Name: Figure 31 Peak Floodwater Speed for the 0.2% AEP Flood





#### LEGEND

Peak Speed (m/s)

- 0.00 - 0.50
- 0.50 - 1.00
- 1.00 - 2.00
- 2.00 - 3.00
- > 3.00

Notes:  
Aerial photograph: Google Satellite 2019  
Only areas subject to inundation depths of  
more than 0.1 metres are displayed

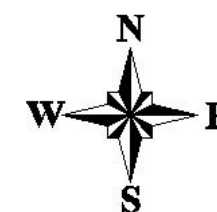

Scale 1:10,000 (at A3)

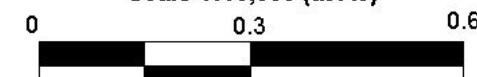

**Figure 31.6**  
**Peak Floodwater Speed**  
**for the 0.2% AEP Flood**

Prepared By:

**Catchment Simulation Solutions**  
Suite 10.01, 70 Phillip St  
Sydney, NSW 2000

File Name: Figure 31 Peak Floodwater Speed for the  
0.2% AEP Flood



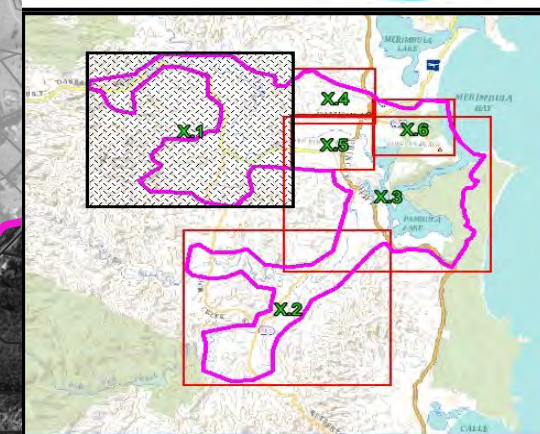
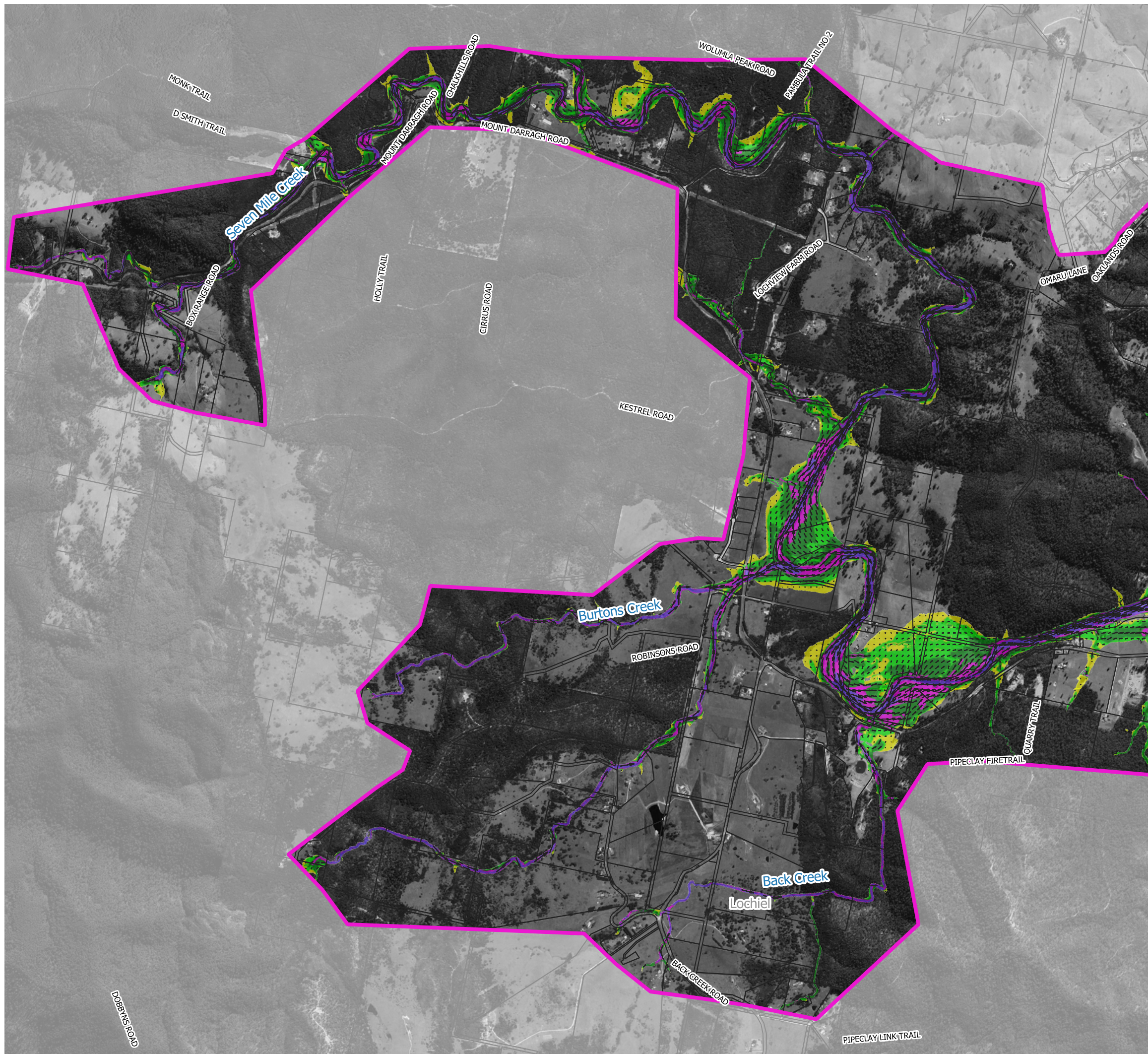

### LEGEND

Peak Speed (m/s)



Notes:  
Aerial photograph: Google Satellite 2019  
Only areas subject to inundation depths of  
more than 0.1 metres are displayed



Scale 1:27,000 (at A3)



**Figure 32.1**  
**Peak Floodwater Speed**  
**for the PMF**

Prepared By:

 **Catchment Simulation Solutions**  
Suite 10.01, 70 Phillip St  
Sydney, NSW 2000

File Name: Figure 32 Peak Floodwater Speed for the PMF



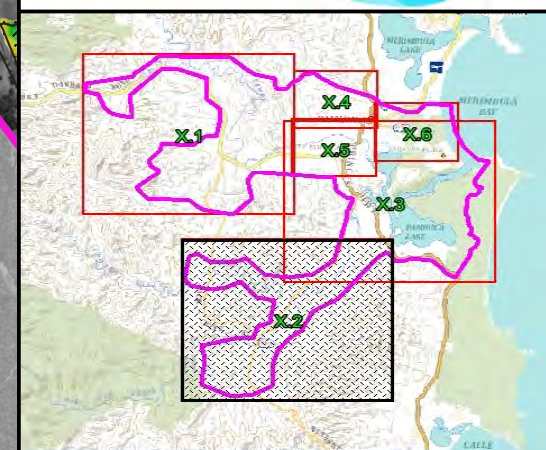
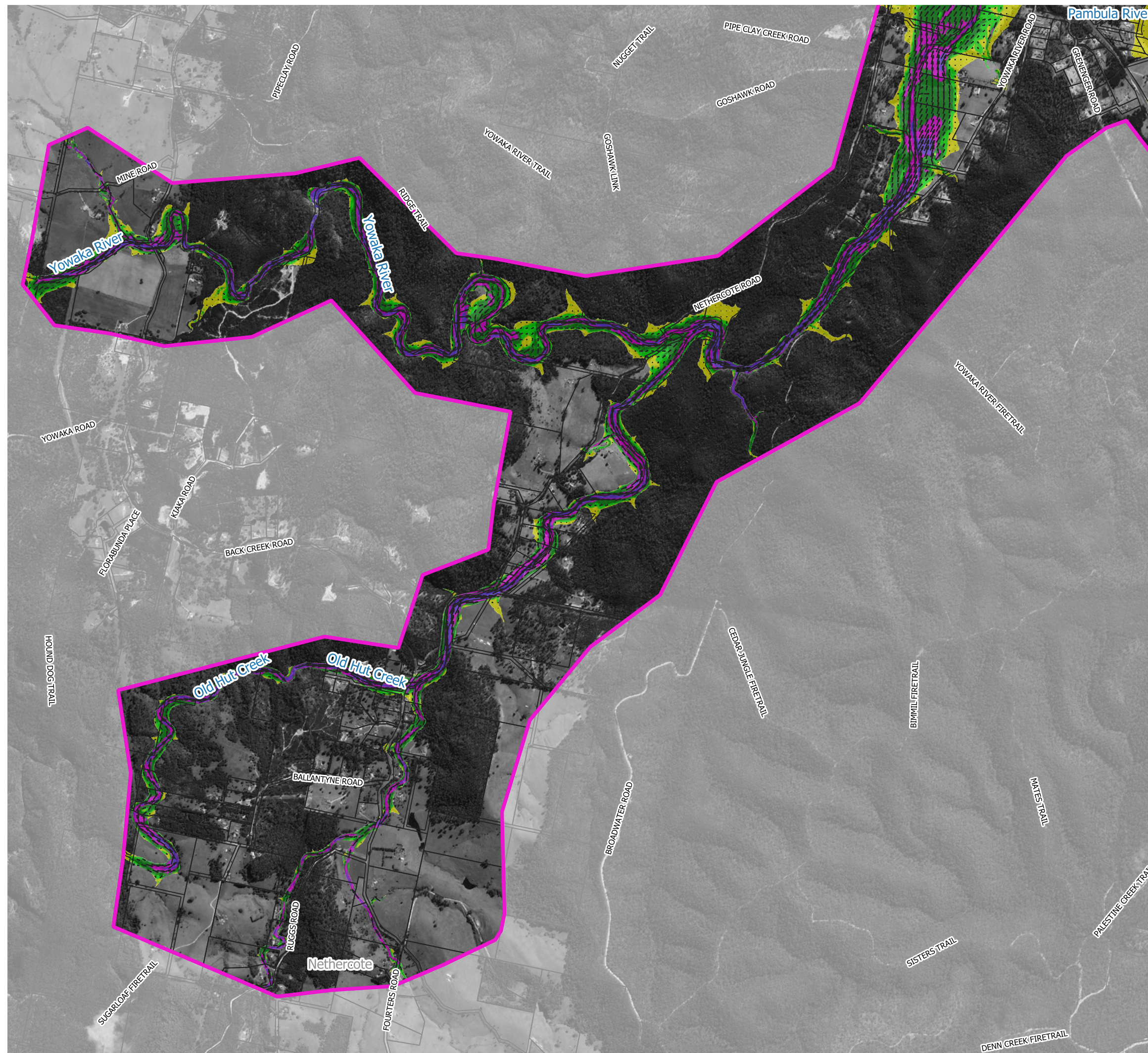



### LEGEND

Peak Speed (m/s)	
	0.00 - 0.50
	0.50 - 1.00
	1.00 - 2.00
	2.00 - 3.00
	> 3.00

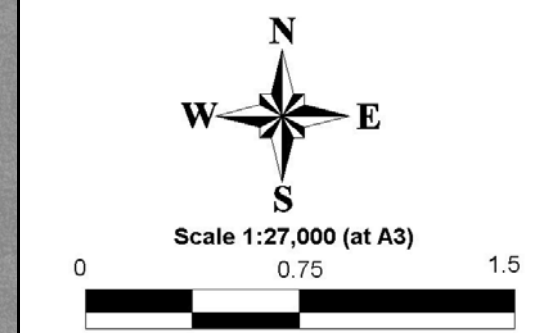
Notes:  
Aerial photograph: Google Satellite 2019  
Only areas subject to inundation depths of more than 0.1 metres are displayed

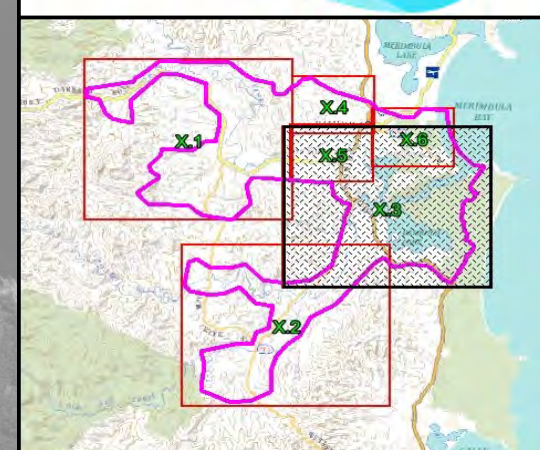
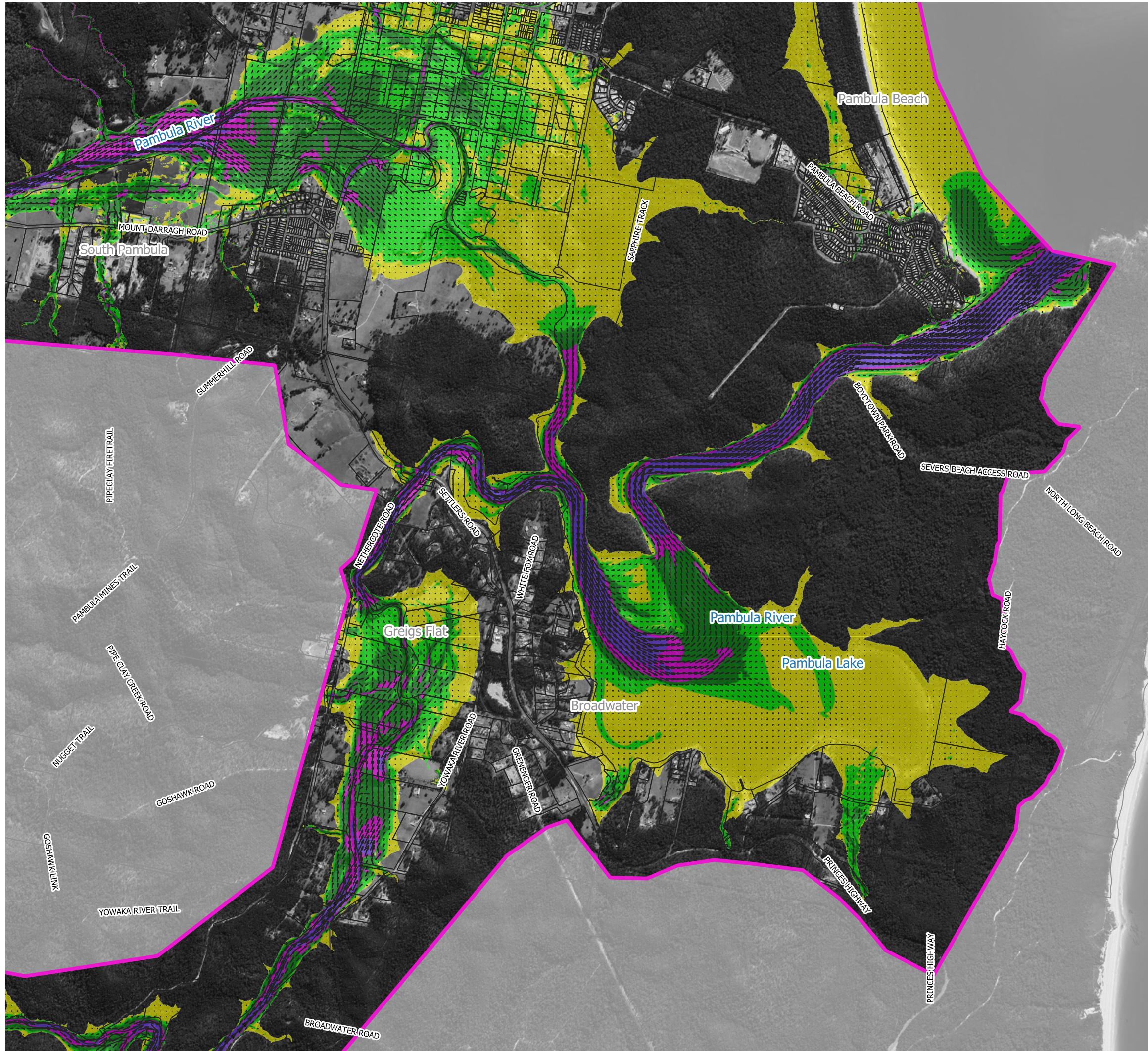

**Figure 32.2**  
**Peak Floodwater Speed**  
**for the PMF**

Prepared By:  
 **Catchment Simulation Solutions**  
Suite 10.01, 70 Phillip St  
Sydney, NSW 2000

File Name:Figure 32 Peak Floodwater Speed for the PMF







LEGEND

Peak Speed (m/s)	
0.00 - 0.50	Yellow
0.50 - 1.00	Green
1.00 - 2.00	Dark Green
2.00 - 3.00	Magenta
> 3.00	Purple

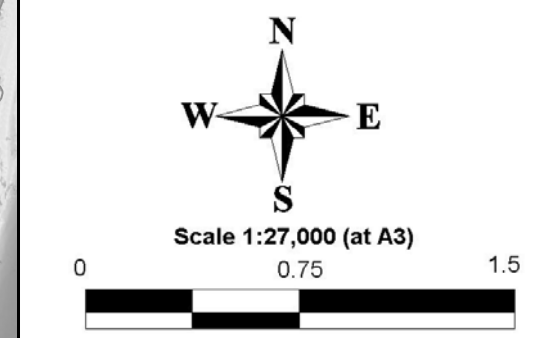
Notes:  
Aerial photograph: Google Satellite 2019  
Only areas subject to inundation depths of more than 0.1 metres are displayed

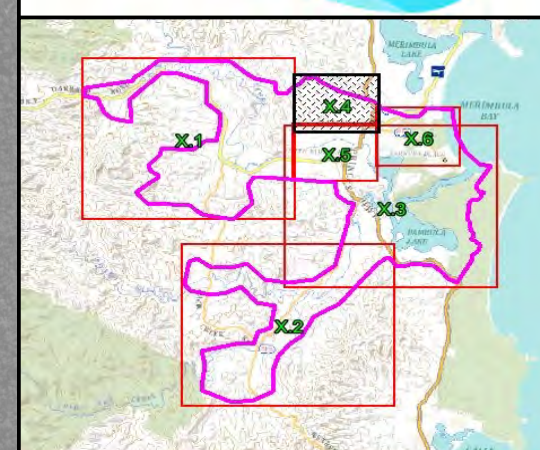
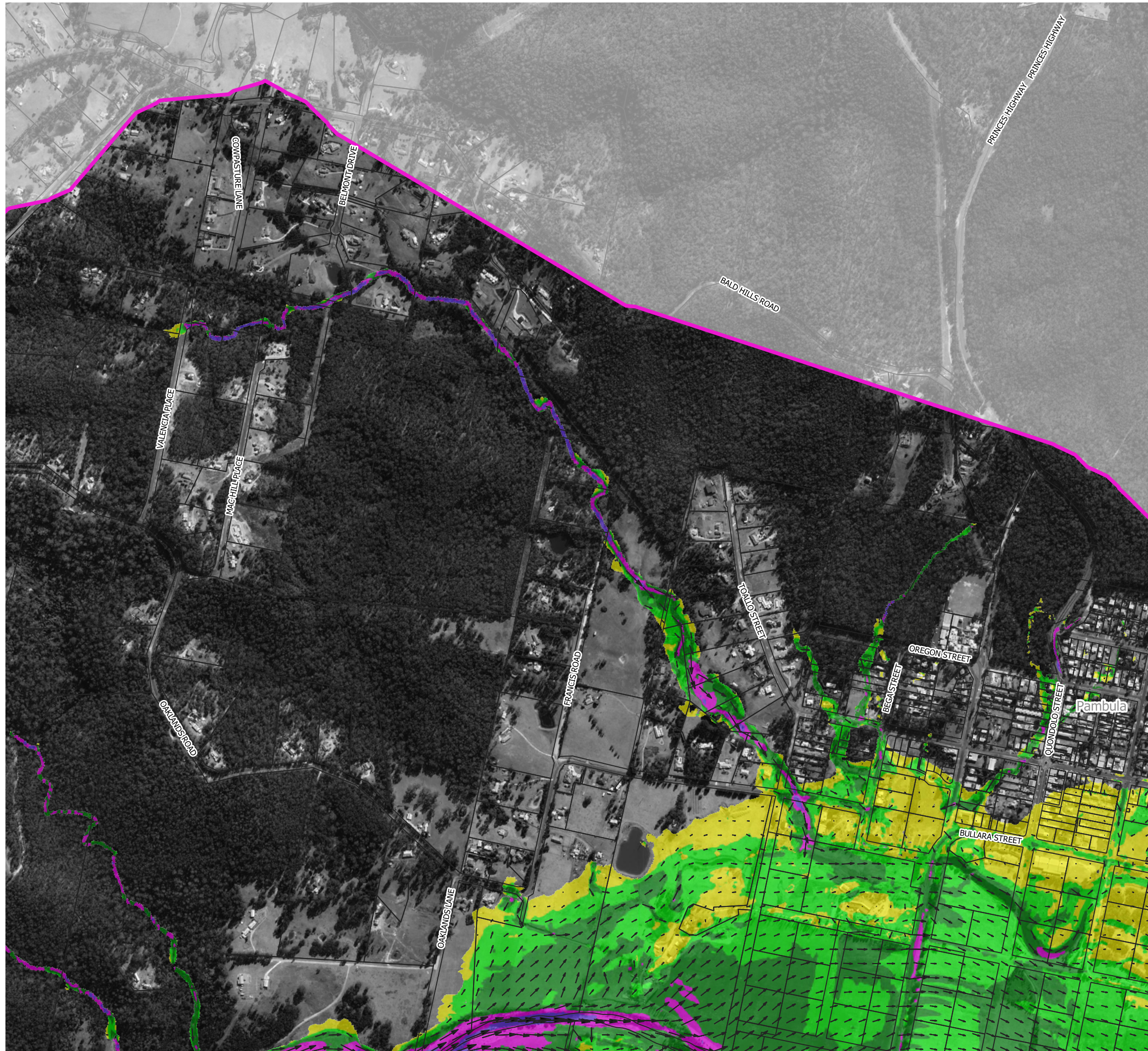

**Figure 32.3**  
**Peak Floodwater Speed**  
**for the PMF**

Prepared By:  
 **Catchment Simulation Solutions**  
Suite 10.01, 70 Phillip St  
Sydney, NSW 2000

File Name: Figure 32 Peak Floodwater Speed for the PMF





**LEGEND**

Peak Speed (m/s)

Yellow	0.00 - 0.50
Green	0.50 - 1.00
Dark Green	1.00 - 2.00
Magenta	2.00 - 3.00
Purple	> 3.00

Notes:  
Aerial photograph: Google Satellite 2019  
Only areas subject to inundation depths of more than 0.1 metres are displayed

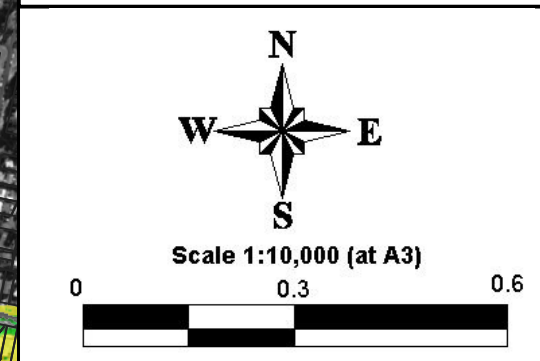
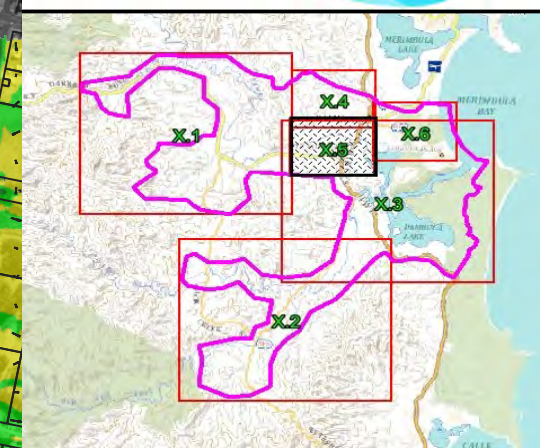
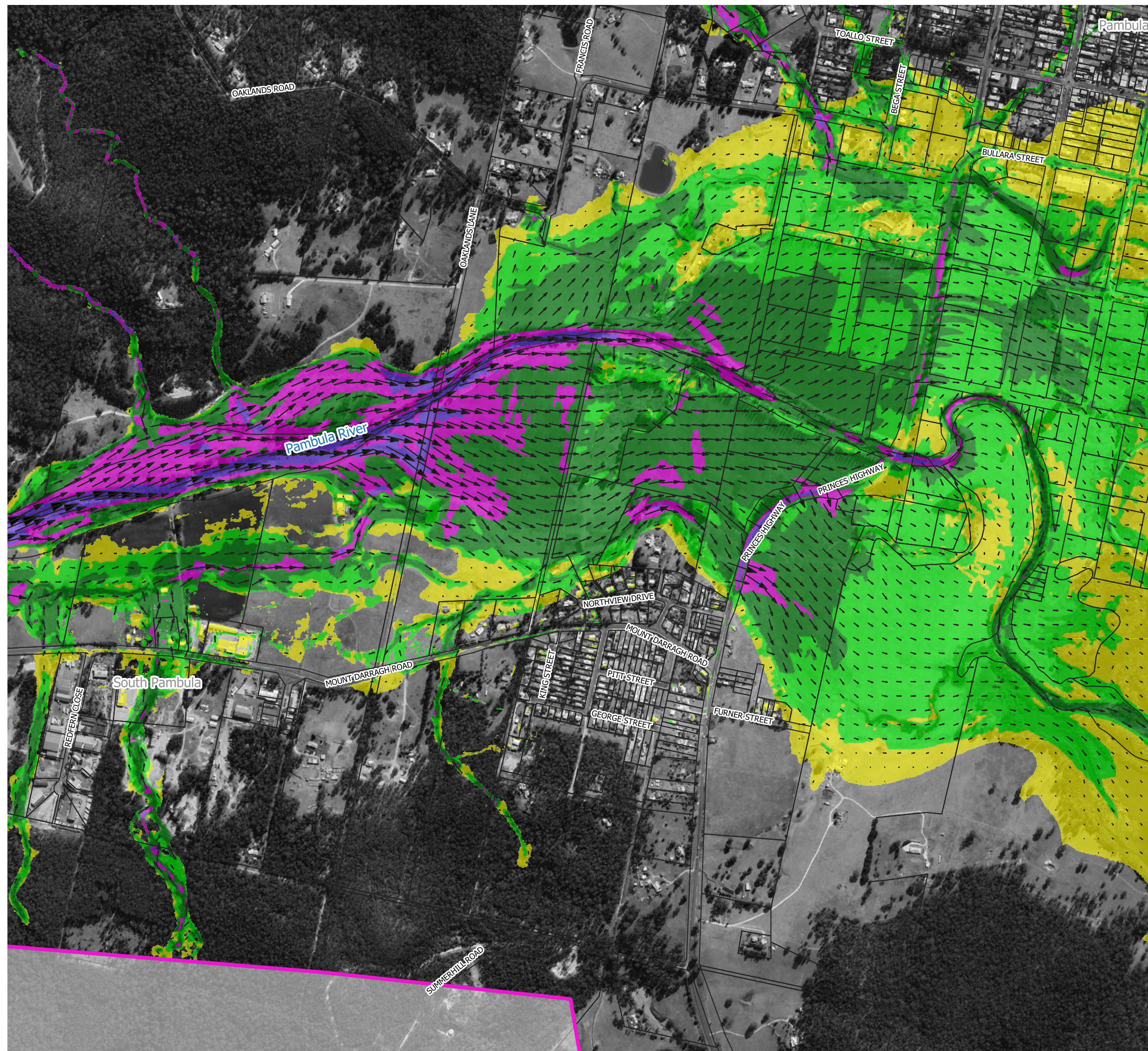

**Figure 32.4**  
**Peak Floodwater Speed**  
**for the PMF**

Prepared By:  
 **Catchment Simulation Solutions**  
Suite 10.01, 70 Phillip St  
Sydney, NSW 2000

File Name: Figure 32 Peak Floodwater Speed for the PMF





### LEGEND

Peak Speed (m/s)



Notes:  
Aerial photograph: Google Satellite 2019  
Only areas subject to inundation depths of more than 0.1 metres are displayed

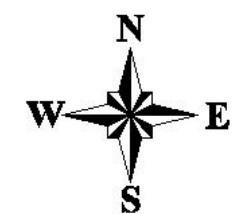

Scale 1:10,000 (at A3)

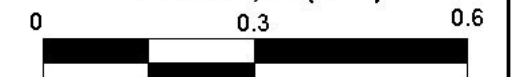

**Figure 32.5**  
**Peak Floodwater Speed**  
**for the PMF**

Prepared By:

 **Catchment Simulation Solutions**  
Suite 10.01, 70 Phillip St  
Sydney, NSW 2000

File Name: Figure 32 Peak Floodwater Speed for the PMF



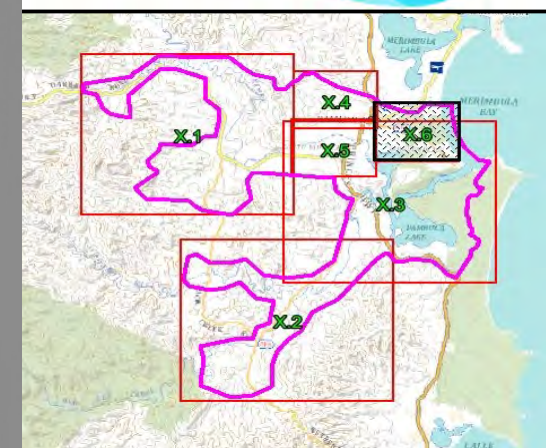
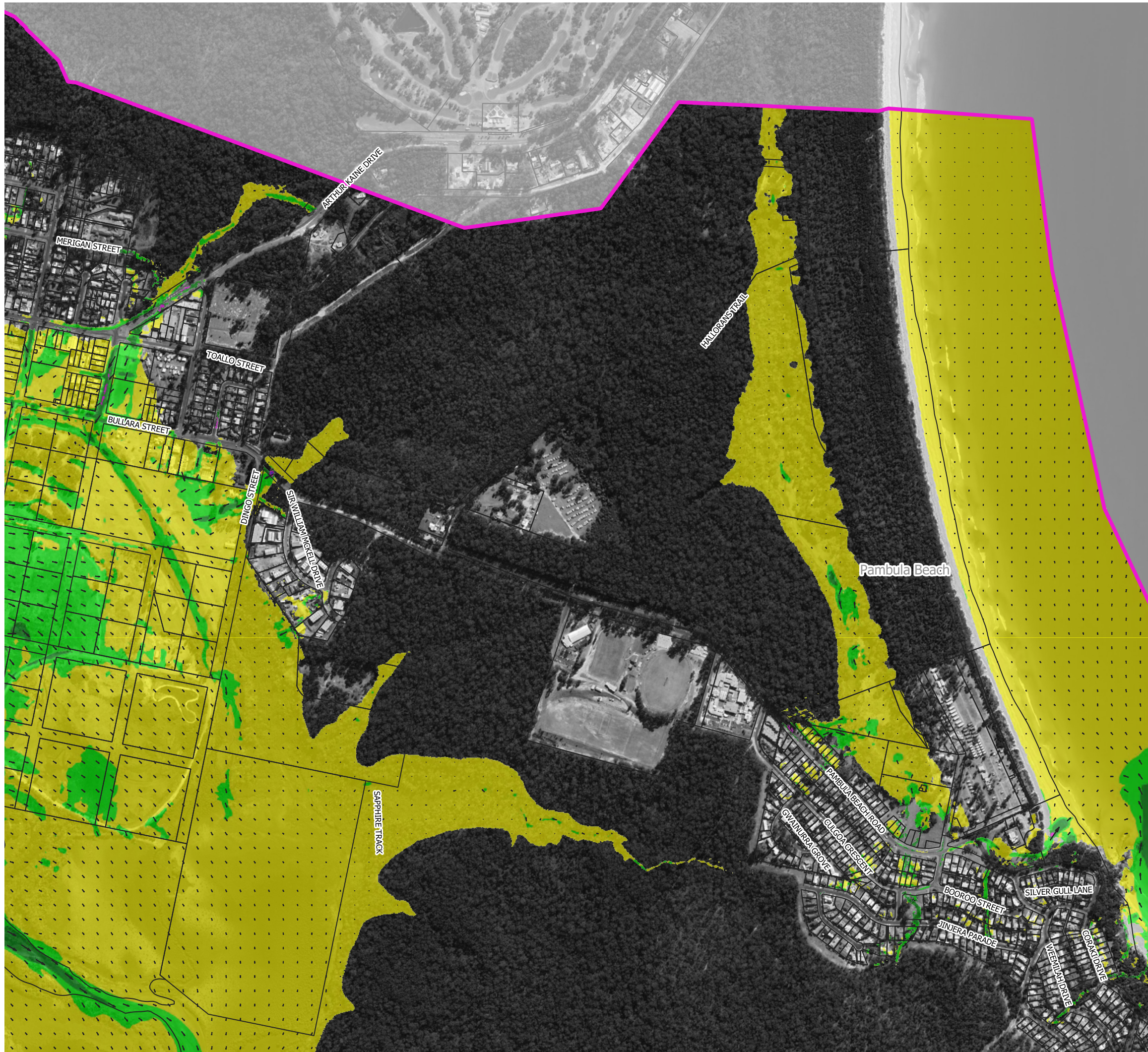

#### LEGEND

Peak Speed (m/s)	
	0.00 - 0.50
	0.50 - 1.00
	1.00 - 2.00
	2.00 - 3.00
	> 3.00

Notes:  
Aerial photograph: Google Satellite 2019  
Only areas subject to inundation depths of more than 0.1 metres are displayed

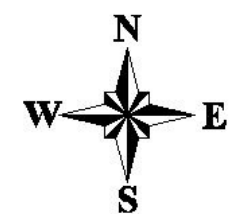

Scale 1:10,000 (at A3)

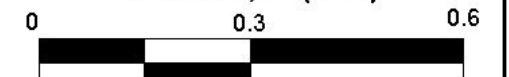

**Figure 32.6**  
**Peak Floodwater Speed**  
**for the PMF**

Prepared By:

**Catchment Simulation Solutions**  
Suite 10.01, 70 Phillip St  
Sydney, NSW 2000

File Name: Figure 32 Peak Floodwater Speed for the PMF





---

## TIDAL INUNDATION MAPS

---





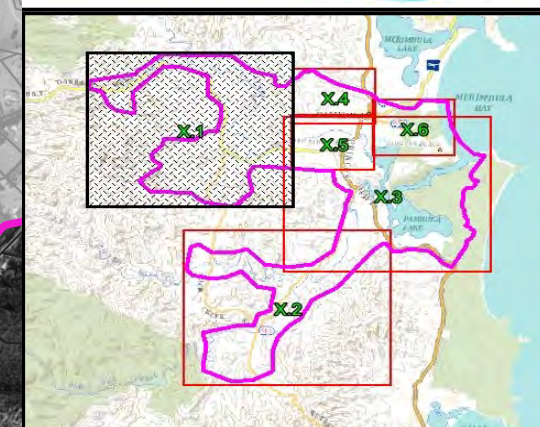

**LEGEND**

**60** Peak Flood Level Contour (mAHd)

**Depths (m)**

- 0.1 to 0.5
- 0.5 to 1.0
- 1.0 to 2.0
- 2.0 to 5.0
- > 5

Notes:  
Aerial photograph: Google Satellite 2019  
Only areas subject to inundation depths of more than 0.1 metres are displayed

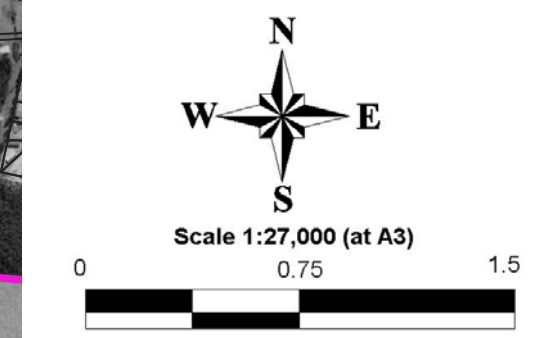

**Figure 33.1**  
**Peak HHWSS Tide Depths**

Prepared By:  
**Catchment Simulation Solutions**  
Suite 10.01, 70 Phillip St  
Sydney, NSW 2000



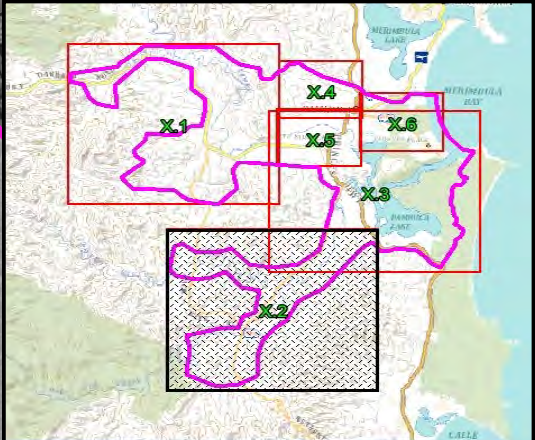
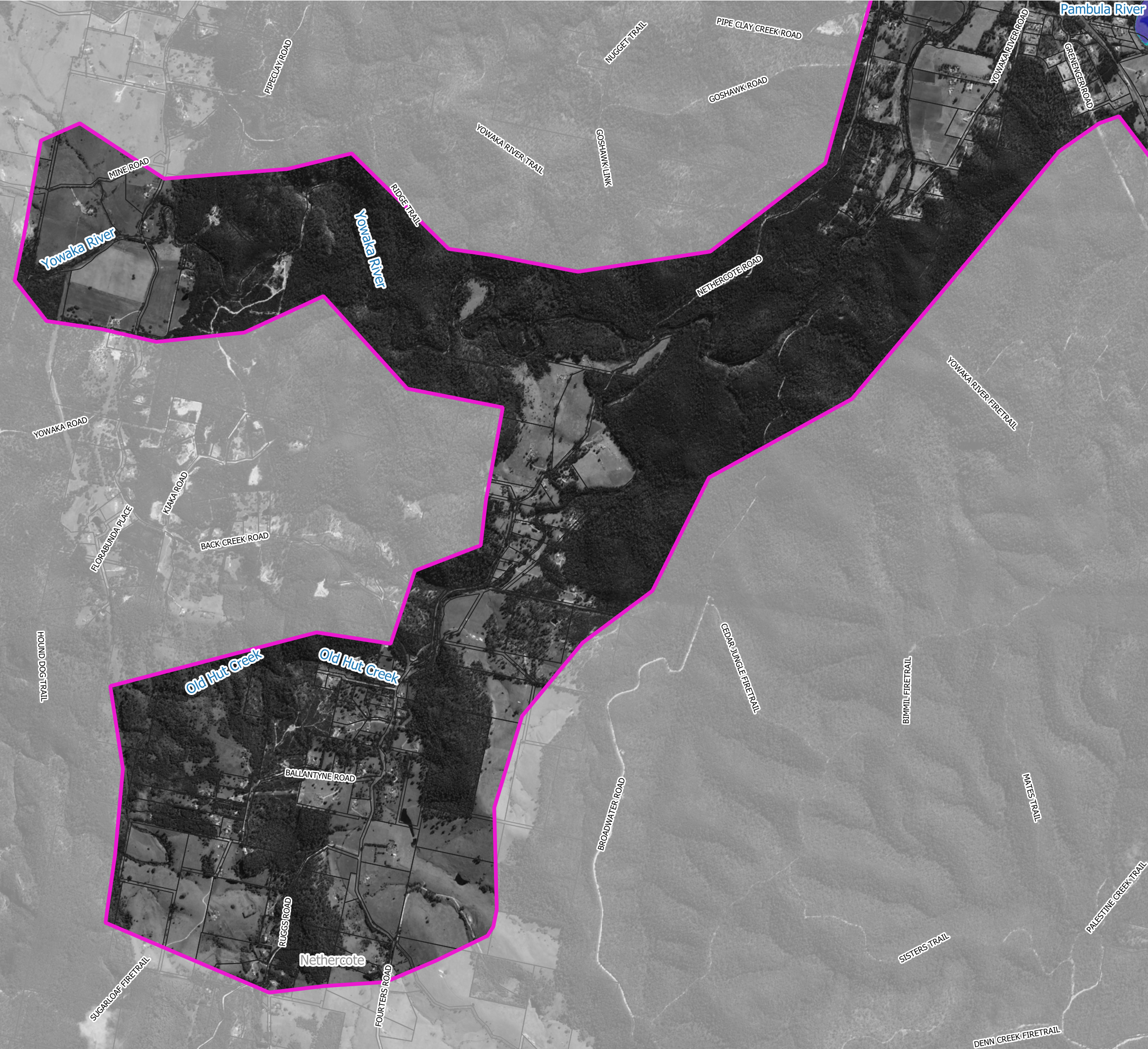

**LEGEND**

**60** Peak Flood Level Contour (mAHD)

**Depths (m)**

- 0.1 to 0.5
- 0.5 to 1.0
- 1.0 to 2.0
- 2.0 to 5.0
- > 5

Notes:  
Aerial photograph: Google Satellite 2019  
Only areas subject to inundation depths of more than 0.1 metres are displayed

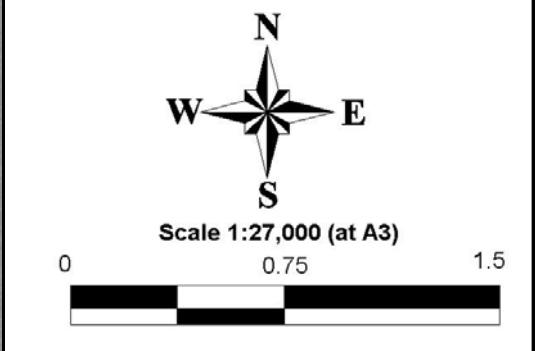
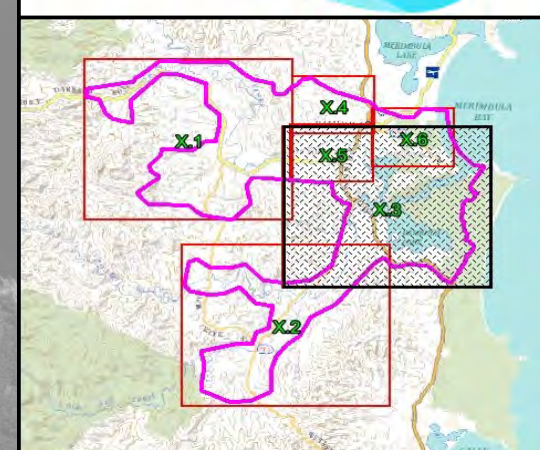

**Figure 33.2**  
**Peak HHWSS Tide Depths**

Prepared By:  
 **Catchment Simulation Solutions**  
Suite 10.01, 70 Phillip St  
Sydney, NSW 2000

File Name:Figure 33 Peak HHWSS Tide Depths





**LEGEND**

60 Peak Flood Level Contour (mAHD)

Depths (m)

	0.1 to 0.5
	0.5 to 1.0
	1.0 to 2.0
	2.0 to 5.0
	> 5

Notes:  
Aerial photograph: Google Satellite 2019  
Only areas subject to inundation depths of more than 0.1 metres are displayed

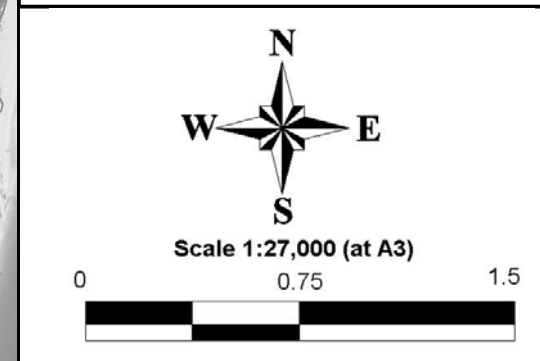

**Figure 33.3**  
**Peak HHWSS Tide Depths**

Prepared By:  
 **Catchment Simulation Solutions**  
Suite 10.01, 70 Phillip St  
Sydney, NSW 2000



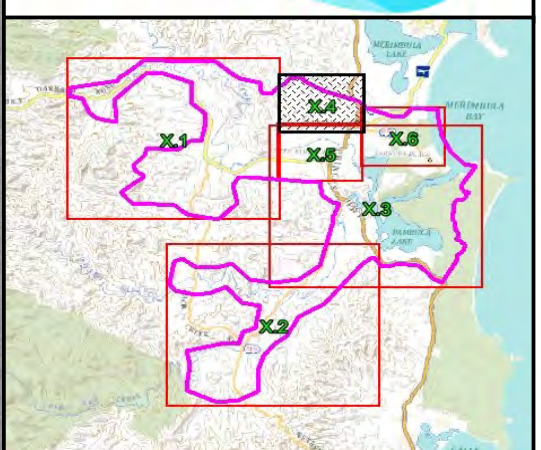

**LEGEND**

60 Peak Flood Level Contour (mAHD)

Depths (m)

0.1 to 0.5
0.5 to 1.0
1.0 to 2.0
2.0 to 5.0
> 5

Notes:  
Aerial photograph: Google Satellite 2019  
Only areas subject to inundation depths of more than 0.1 metres are displayed

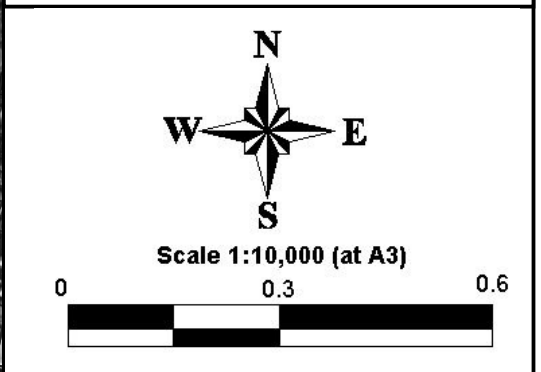
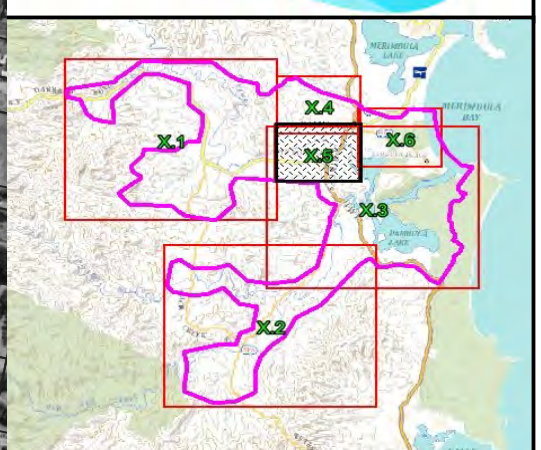

**Figure 33.4**  
**Peak HHWSS Tide Depths**

Prepared By:  
 **Catchment Simulation Solutions**  
Suite 10.01, 70 Phillip St  
Sydney, NSW 2000

File Name: Figure 33 Peak HHWSS Tide Depths





**LEGEND**

 60 Peak Flood Level Contour (mAHD)

**Depths (m)**

	0.1 to 0.5
	0.5 to 1.0
	1.0 to 2.0
	2.0 to 5.0
	> 5

Notes:  
Aerial photograph: Google Satellite 2019  
Only areas subject to inundation depths of more than 0.1 metres are displayed

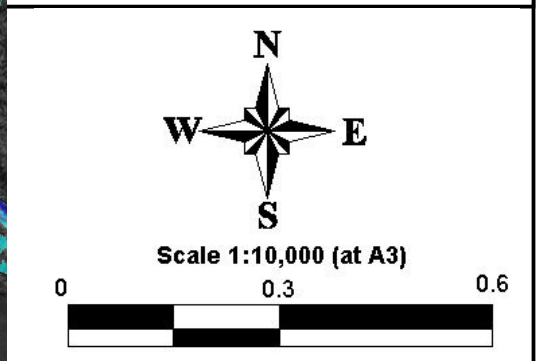

**Figure 33.5**  
**Peak HHWSS Tide Depths**



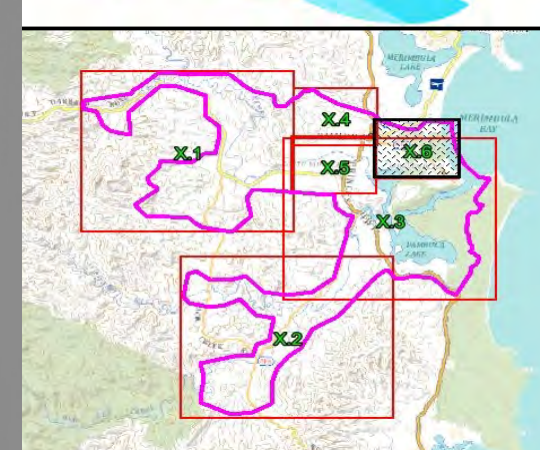
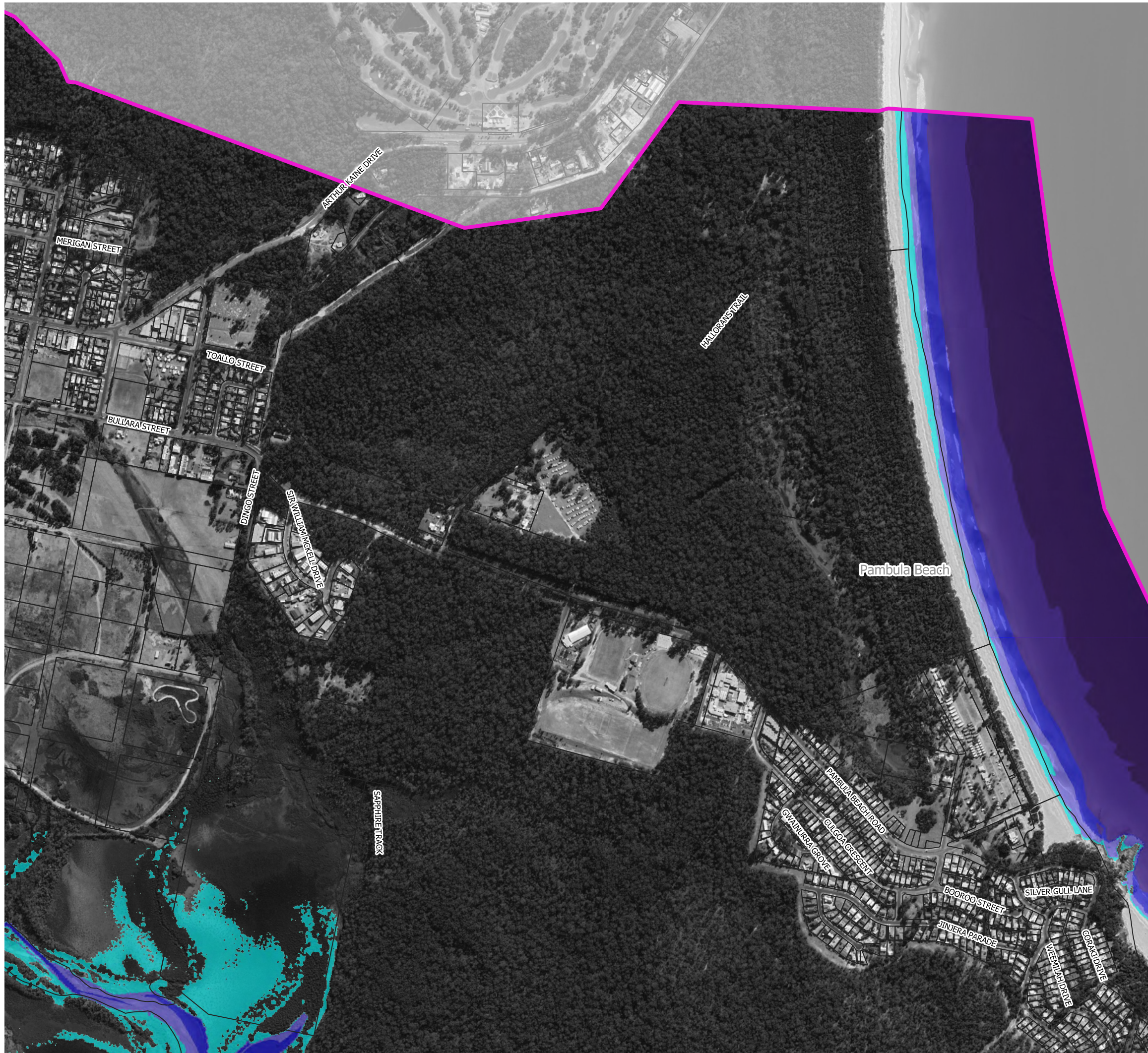

### LEGEND

- 60 Peak Flood Level Contour (mAHD)
- Depths (m)
- 0.1 to 0.5
  - 0.5 to 1.0
  - 1.0 to 2.0
  - 2.0 to 5.0
  - > 5

Notes:  
Aerial photograph: Google Satellite 2019  
Only areas subject to inundation depths of more than 0.1 metres are displayed

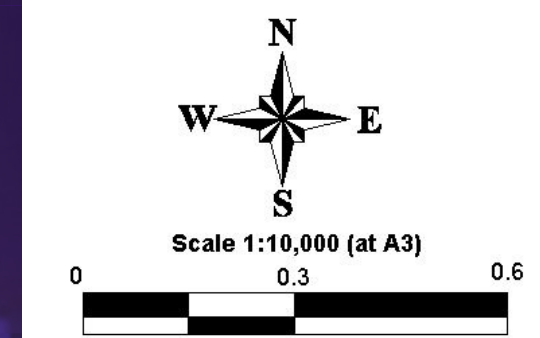

**Figure 33.6**  
**Peak HHWSS Tide Depths**

Prepared By:  
**Catchment Simulation Solutions**  
Suite 10.01, 70 Phillip St  
Sydney, NSW 2000

File Name: Figure 33 Peak HHWSS Tide Depths





---

## FLOOD HAZARD MAPS

---





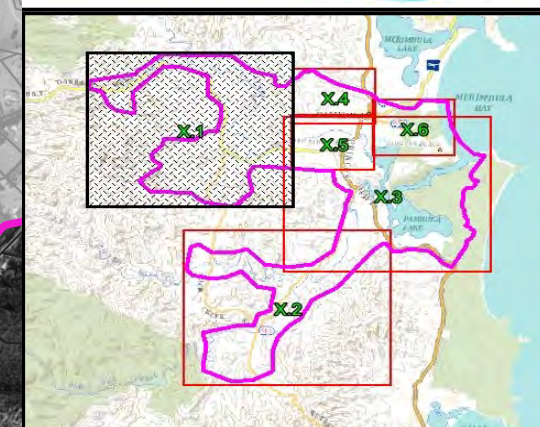
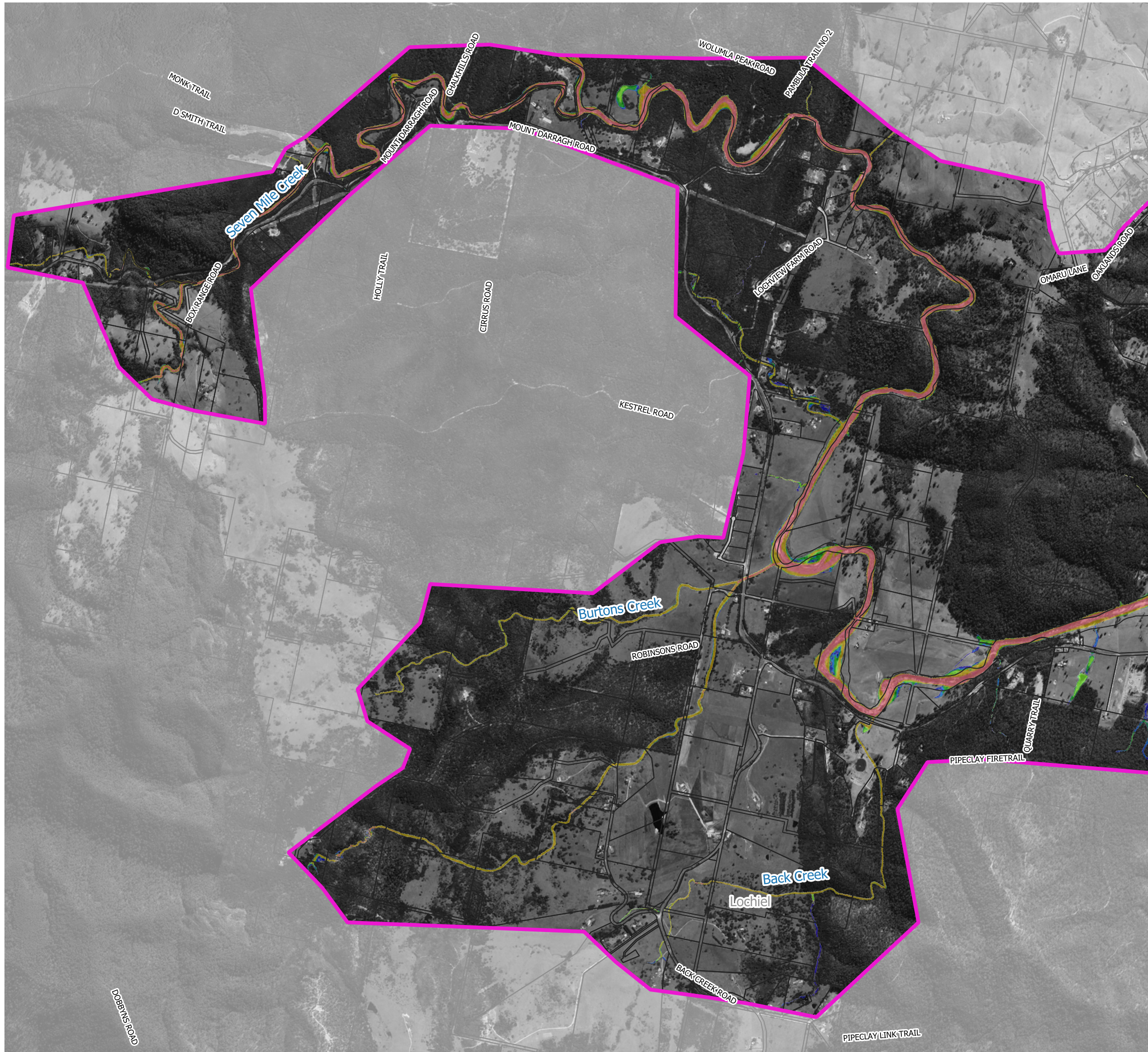

### LEGEND

- Hazard Categories
- H1 - Generally Safe
  - H2 - Unsafe for small vehicles
  - H3 - Unsafe for vehicles, children and elderly
  - H4 - Unsafe for people and vehicles
  - H5 - Unsafe for people and vehicles. Buildings require special design
  - H6 - Unsafe for people and vehicles. All buildings vulnerable to failure

Notes:  
Aerial photograph: Google Satellite 2019  
Only areas subject to inundation depths of more than 0.1 metres are displayed

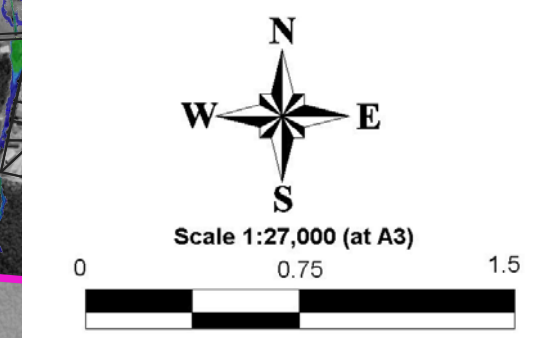
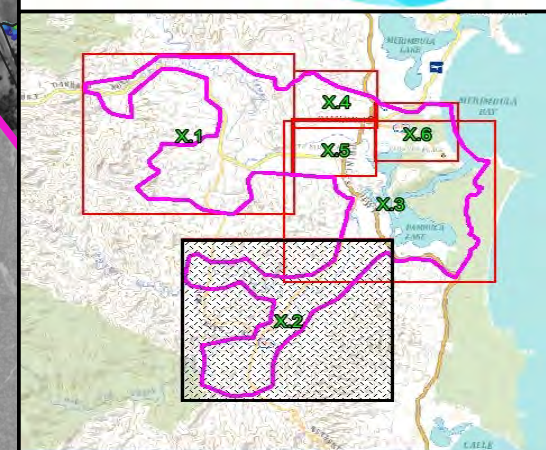
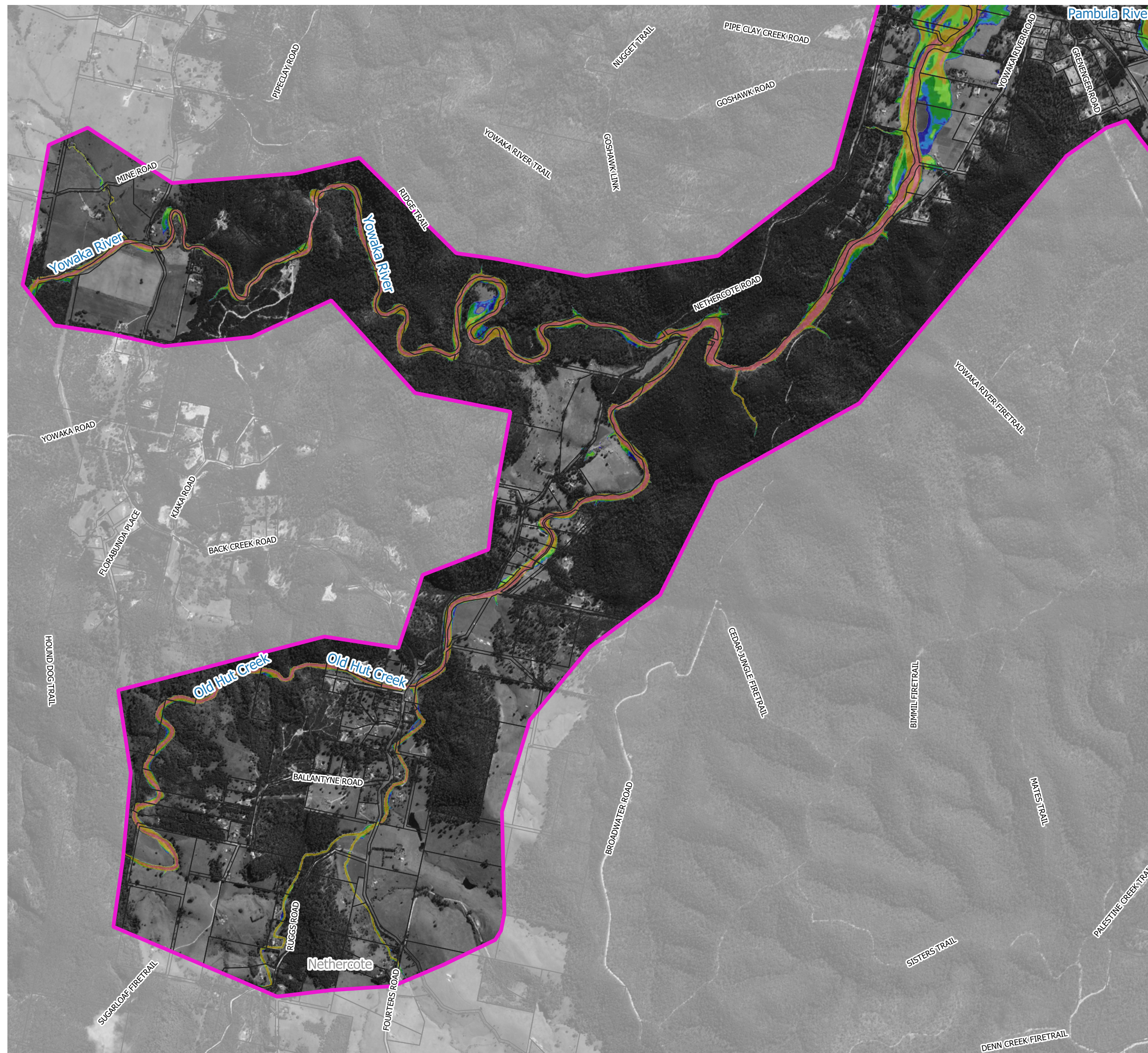

**Figure 34.1  
Flood Hazard  
for the 5%AEP**

Prepared By:  
**Catchment Simulation Solutions**  
Suite 10.01, 70 Phillip St  
Sydney, NSW 2000

File Name: Figure 34 Flood Hazard for the 5%AEP





### LEGEND

- Hazard Categories
- H1 - Generally Safe
  - H2 - Unsafe for small vehicles
  - H3 - Unsafe for vehicles, children and elderly
  - H4 - Unsafe for people and vehicles
  - H5 - Unsafe for people and vehicles, Buildings require special design
  - H6 - Unsafe for people and vehicles, All buildings vulnerable to failure

Notes:  
Aerial photograph: Google Satellite 2019  
Only areas subject to inundation depths of more than 0.1 metres are displayed

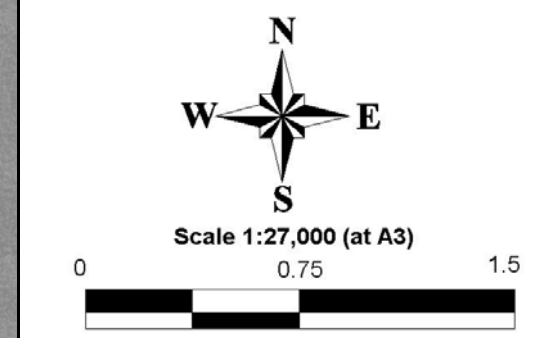
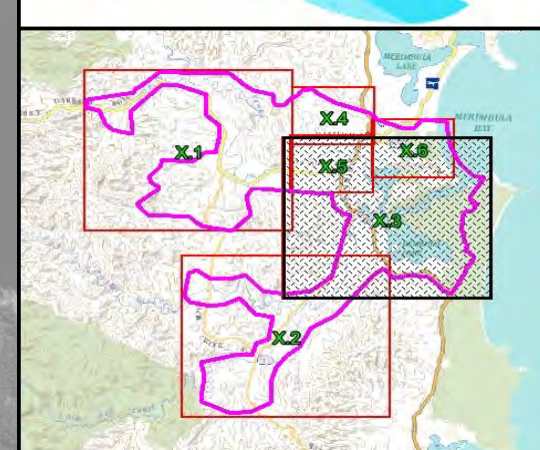
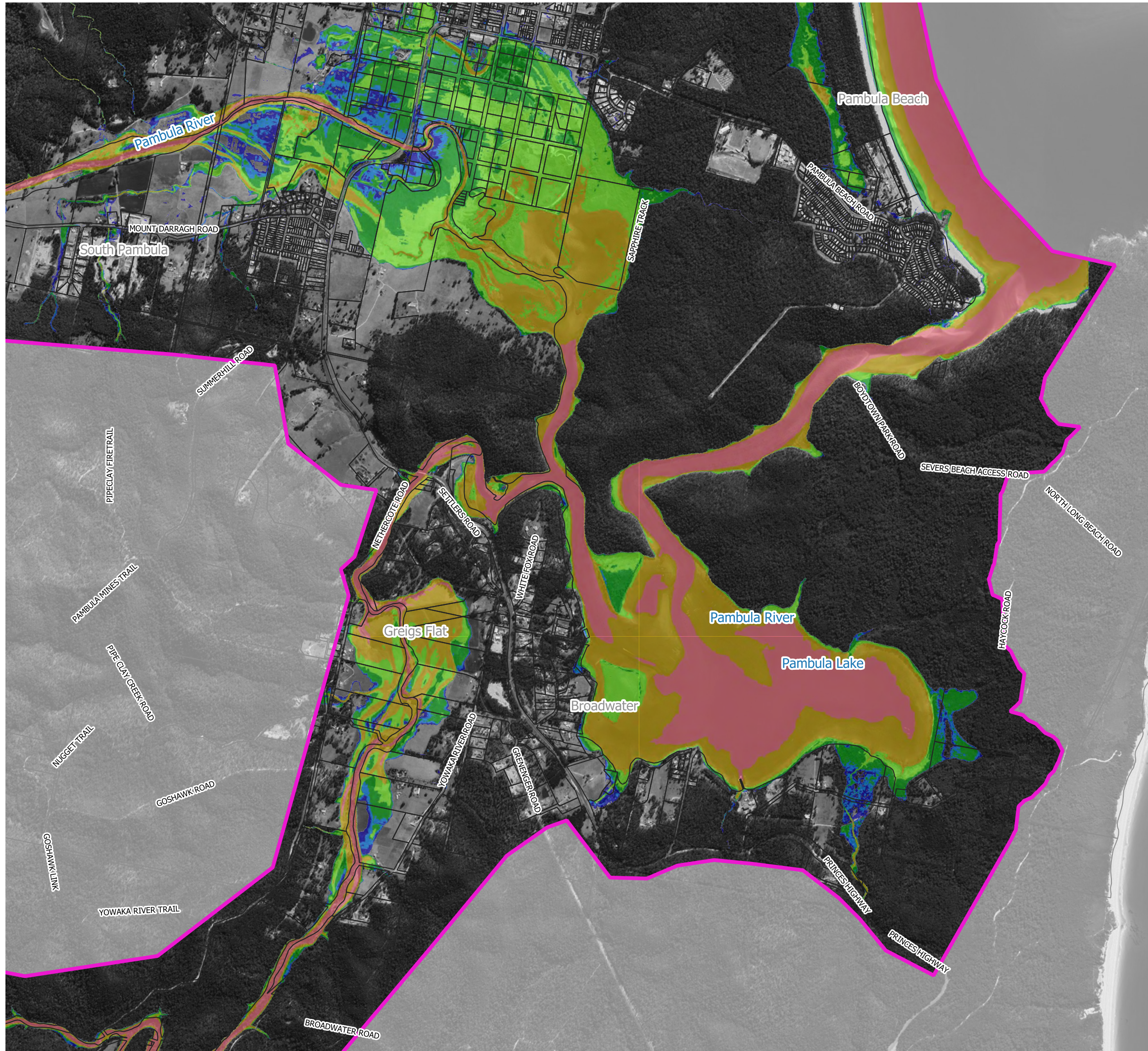

**Figure 34.2  
Flood Hazard  
for the 5%AEP**

Prepared By:  
 **Catchment Simulation Solutions**  
Suite 10.01, 70 Phillip St  
Sydney, NSW 2000

File Name:Figure 34 Flood Hazard for the 5%AEP





### LEGEND

- Hazard Categories
- H1 - Generally Safe
  - H2 - Unsafe for small vehicles
  - H3 - Unsafe for vehicles, children and elderly
  - H4 - Unsafe for people and vehicles
  - H5 - Unsafe for people and vehicles, Buildings require special design
  - H6 - Unsafe for people and vehicles, All buildings vulnerable to failure

Notes:  
Aerial photograph: Google Satellite 2019  
Only areas subject to inundation depths of more than 0.1 metres are displayed

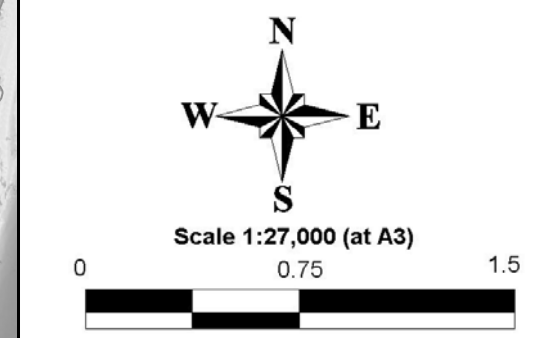
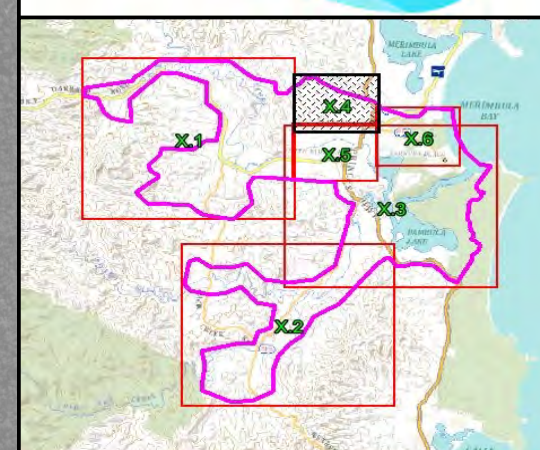
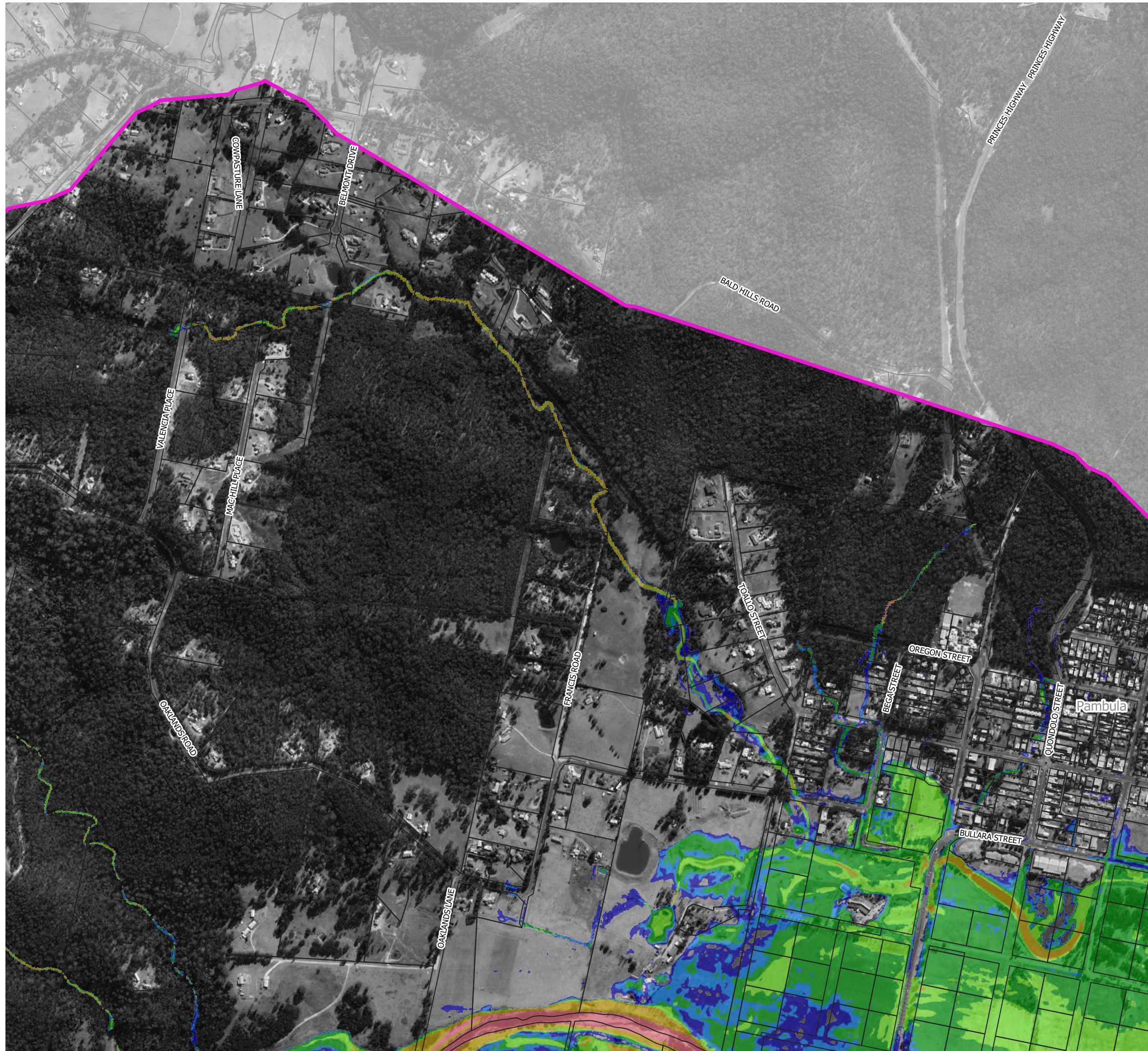

**Figure 34.3  
Flood Hazard  
for the 5%AEP**

Prepared By:  
**Catchment Simulation Solutions**  
Suite 10.01, 70 Phillip St  
Sydney, NSW 2000

File Name: Figure 34 Flood Hazard for the 5%AEP





**LEGEND**

Hazard Categories

Blue	H1 - Generally Safe
Light Blue	H2 - Unsafe for small vehicles
Green	H3 - Unsafe for vehicles, children and elderly
Yellow-Green	H4 - Unsafe for people and vehicles
Yellow	H5 - Unsafe for people and vehicles, Buildings require special design
Red	H6 - Unsafe for people and vehicles, All buildings vulnerable to failure

Notes:  
Aerial photograph: Google Satellite 2019  
Only areas subject to inundation depths of more than 0.1 metres are displayed

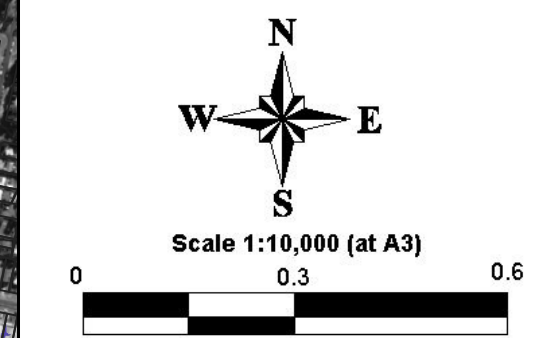
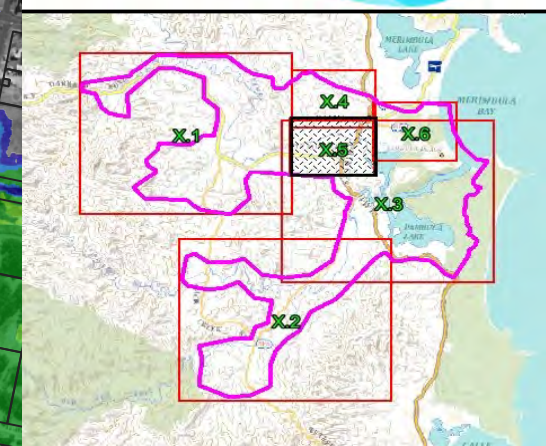
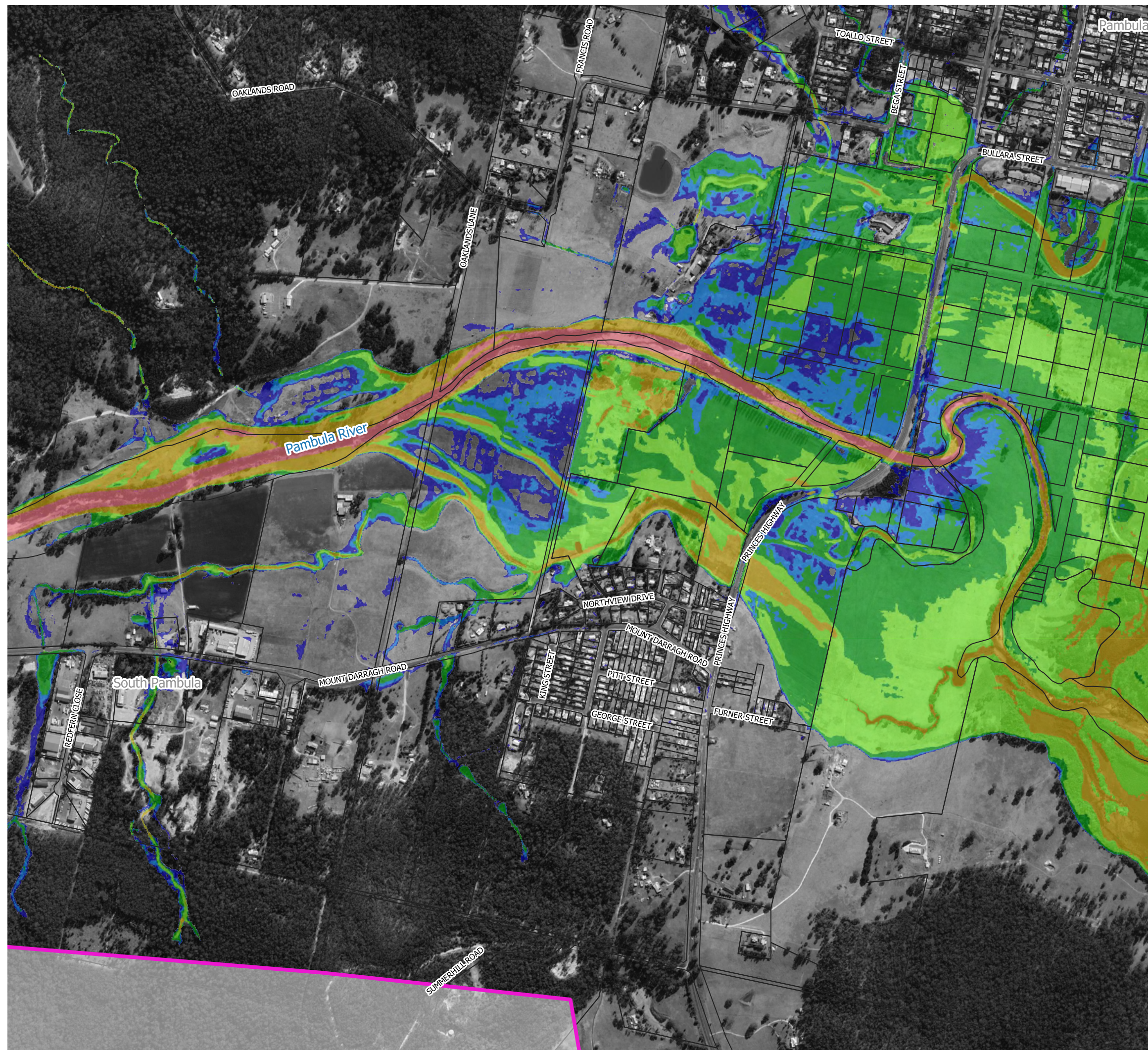

**Figure 34.4  
Flood Hazard  
for the 5%AEP**

Prepared By:  
 **Catchment Simulation Solutions**  
Suite 10.01, 70 Phillip St  
Sydney, NSW 2000

File Name:Figure 34 Flood Hazard for the 5%AEP







### LEGEND

- Hazard Categories**
- H1 - Generally Safe
  - H2 - Unsafe for small vehicles
  - H3 - Unsafe for vehicles, children and elderly
  - H4 - Unsafe for people and vehicles
  - H5 - Unsafe for people and vehicles, Buildings require special design
  - H6 - Unsafe for people and vehicles, All buildings vulnerable to failure

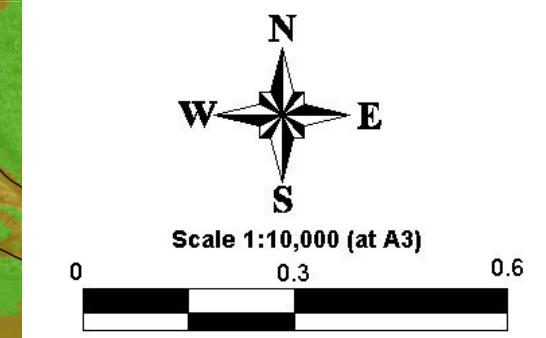
Notes:  
Aerial photograph: Google Satellite 2019  
Only areas subject to inundation depths of more than 0.1 metres are displayed

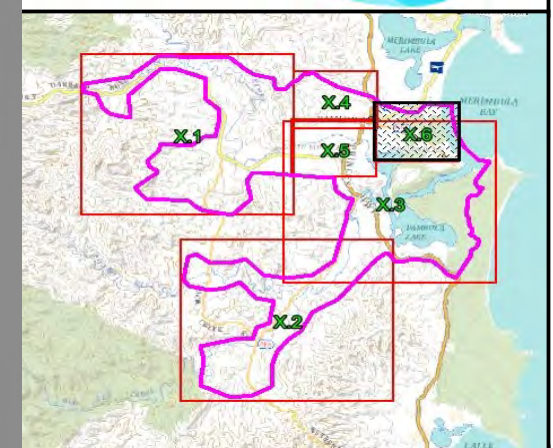
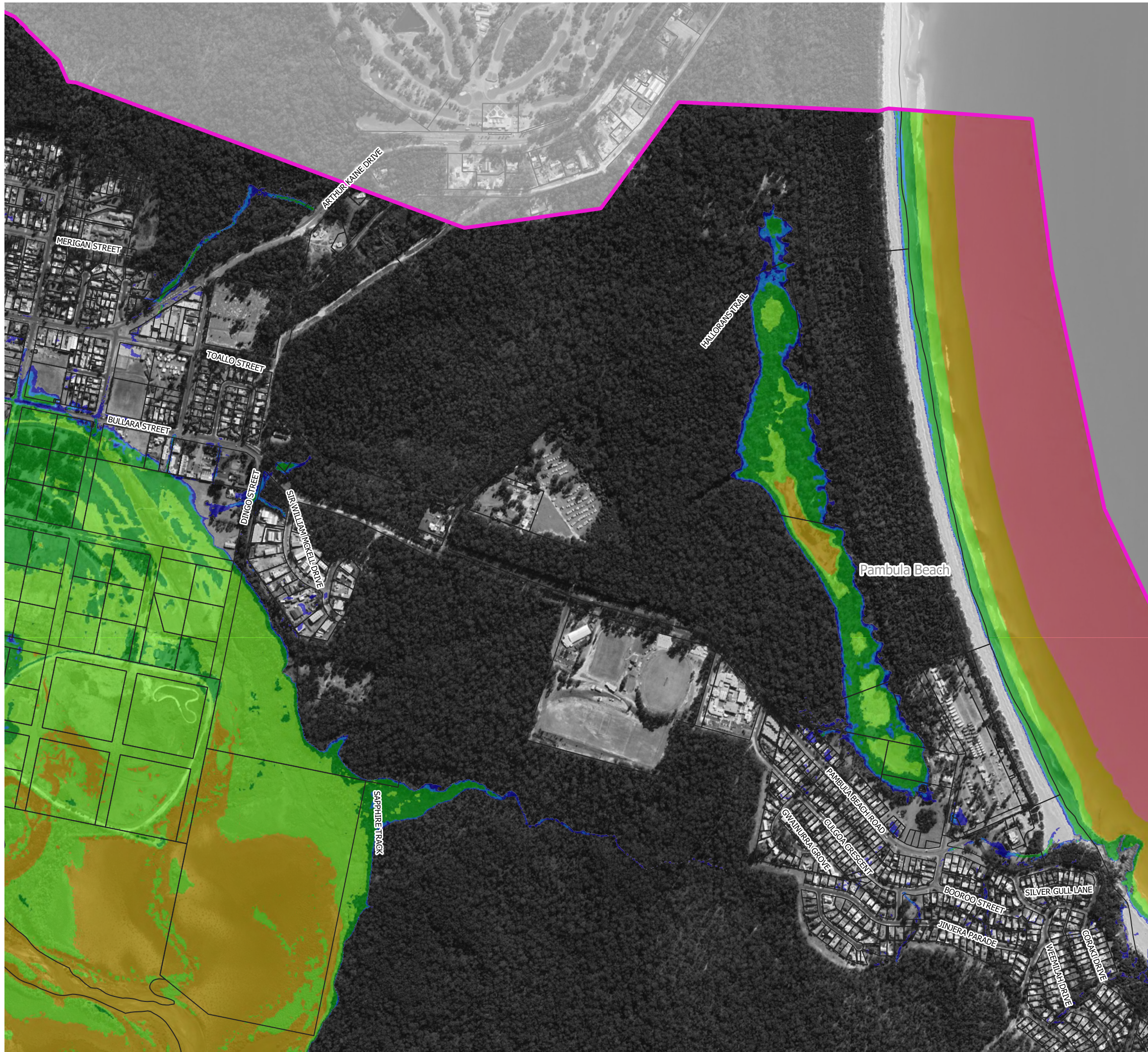

**Figure 34.5  
Flood Hazard  
for the 5%AEP**

Prepared By:  
 **Catchment Simulation Solutions**  
Suite 10.01, 70 Phillip St  
Sydney, NSW 2000

File Name:Figure 34 Flood Hazard for the 5%AEP





### LEGEND

#### Hazard Categories

- H1 - Generally Safe
- H2 - Unsafe for small vehicles
- H3 - Unsafe for vehicles, children and elderly
- H4 - Unsafe for people and vehicles
- H5 - Unsafe for people and vehicles, Buildings require special design
- H6 - Unsafe for people and vehicles, All buildings vulnerable to failure

Notes:  
Aerial photograph: Google Satellite 2019  
Only areas subject to inundation depths of more than 0.1 metres are displayed

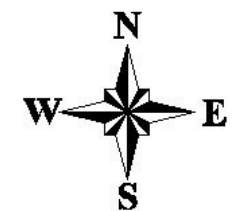

Scale 1:10,000 (at A3)

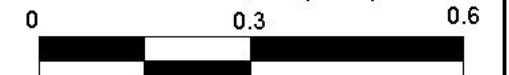

**Figure 34.6**  
**Flood Hazard**  
**for the 5%AEP**

Prepared By:

 **Catchment Simulation Solutions**  
Suite 10.01, 70 Phillip St  
Sydney, NSW 2000

File Name: Figure 34 Flood Hazard for the 5%AEP



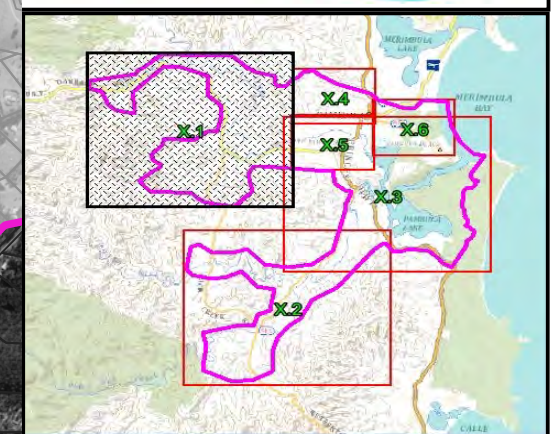
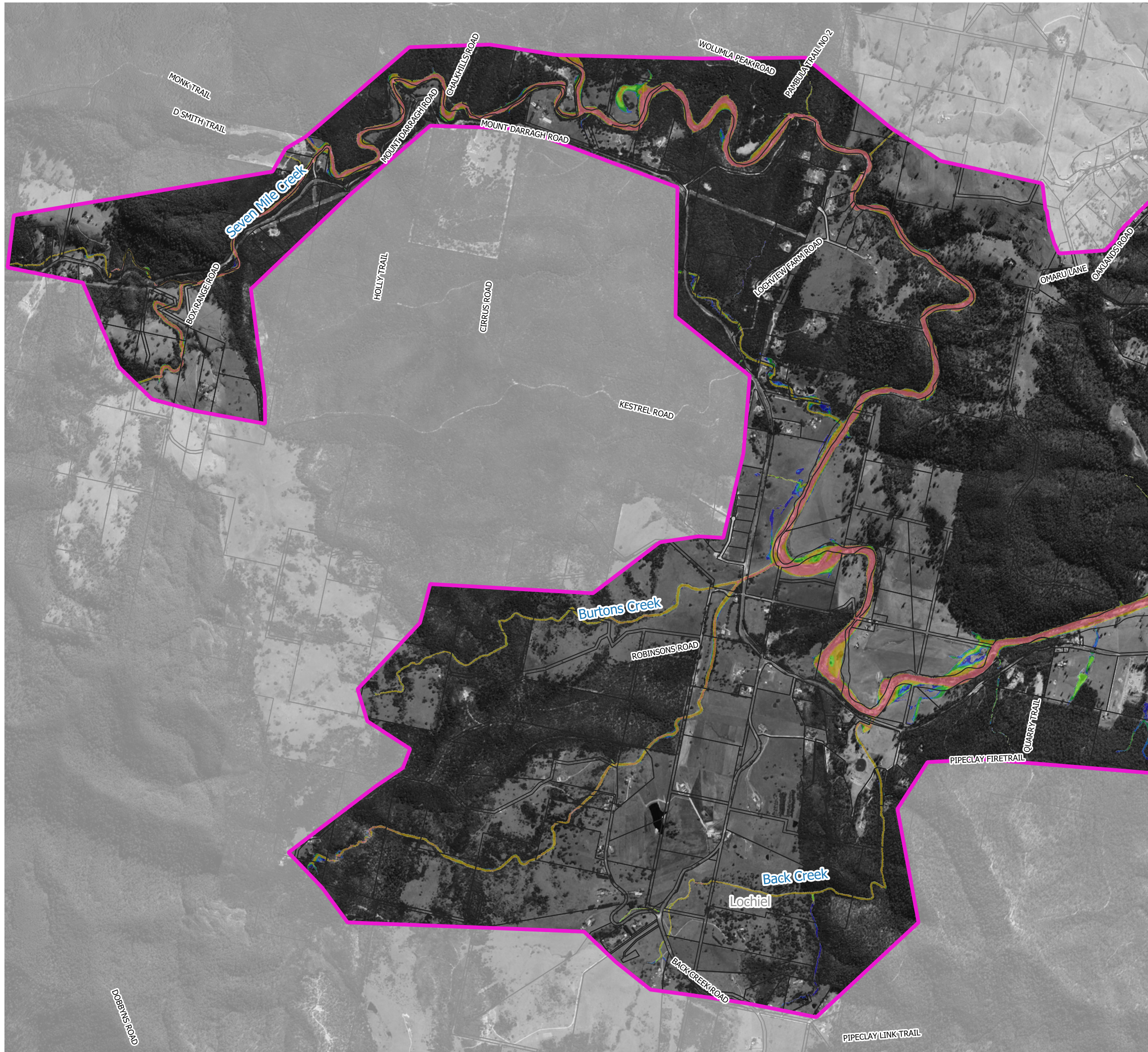

## LEGEND

### Hazard Categories

- H1 - Generally Safe
- H2 - Unsafe for small vehicles
- H3 - Unsafe for vehicles, children and elderly
- H4 - Unsafe for people and vehicles
- H5 - Unsafe for people and vehicles. Buildings require special design
- H6 - Unsafe for people and vehicles. All buildings vulnerable to failure

Notes:  
Aerial photograph: Google Satellite 2019  
Only areas subject to inundation depths of more than 0.1 metres are displayed

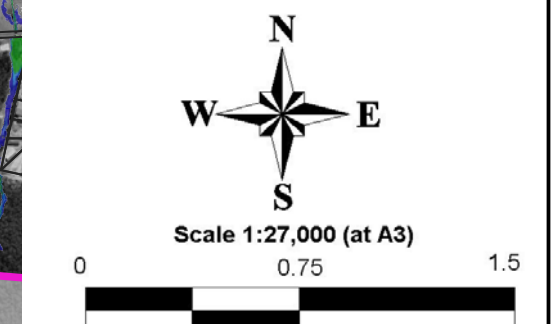

**Figure 35.1  
Flood Hazard  
for the 1%AEP**

Prepared By:

**Catchment Simulation Solutions**  
Suite 10.01, 70 Phillip St  
Sydney, NSW 2000

File Name: Figure 35 Flood Hazard for the 1%AEP



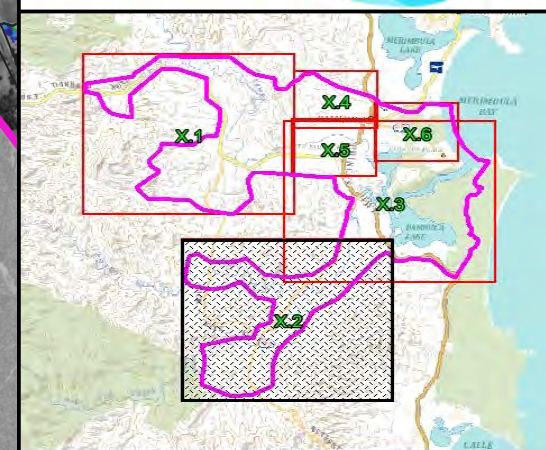
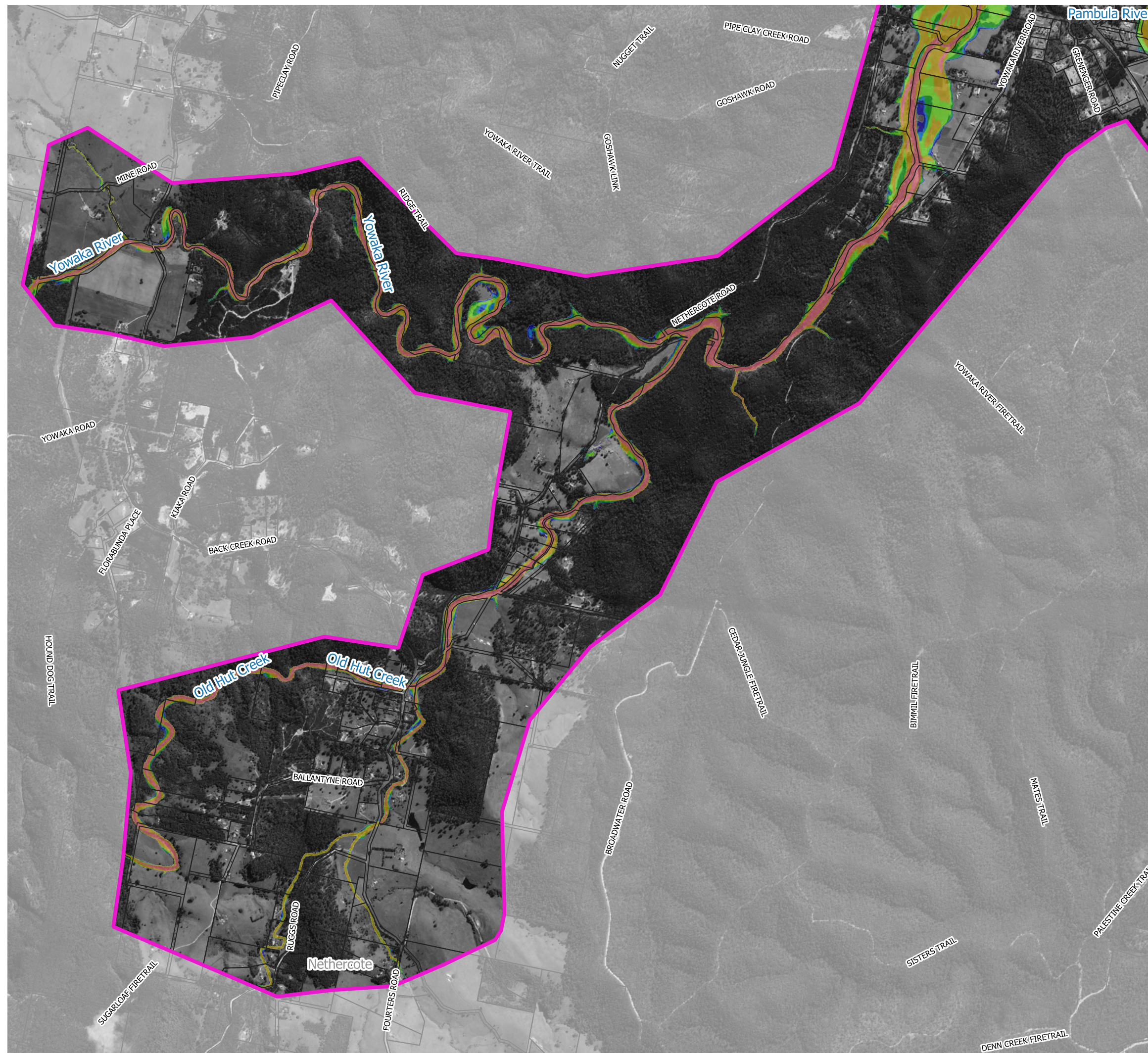

### LEGEND

- Hazard Categories
- H1 - Generally Safe
  - H2 - Unsafe for small vehicles
  - H3 - Unsafe for vehicles, children and elderly
  - H4 - Unsafe for people and vehicles
  - H5 - Unsafe for people and vehicles, Buildings require special design
  - H6 - Unsafe for people and vehicles, All buildings vulnerable to failure

Notes:  
Aerial photograph: Google Satellite 2019  
Only areas subject to inundation depths of more than 0.1 metres are displayed

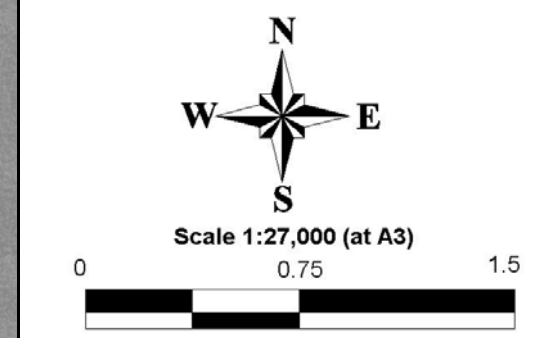
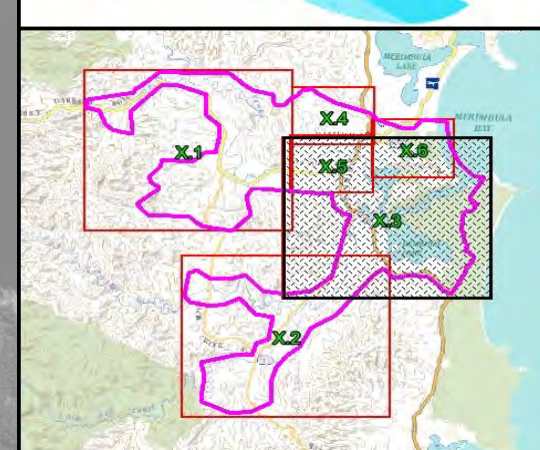
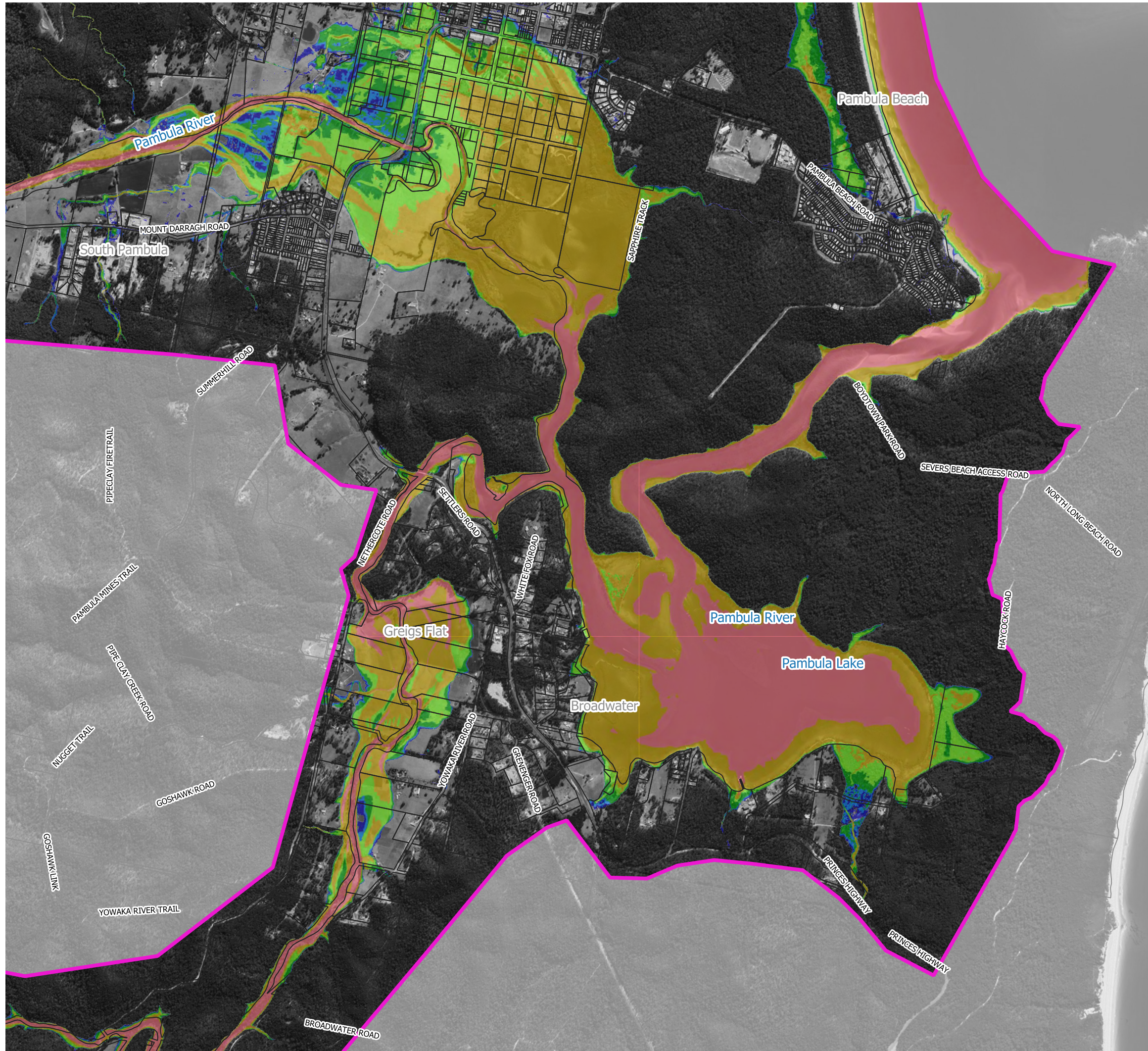

**Figure 35.2  
Flood Hazard  
for the 1%AEP**

Prepared By:  
**Catchment Simulation Solutions**  
Suite 10.01, 70 Phillip St  
Sydney, NSW 2000

File Name:Figure 35 Flood Hazard for the 1%AEP





### LEGEND

- Hazard Categories
- H1 - Generally Safe
  - H2 - Unsafe for small vehicles
  - H3 - Unsafe for vehicles, children and elderly
  - H4 - Unsafe for people and vehicles
  - H5 - Unsafe for people and vehicles, Buildings require special design
  - H6 - Unsafe for people and vehicles, All buildings vulnerable to failure

Notes:  
Aerial photograph: Google Satellite 2019  
Only areas subject to inundation depths of more than 0.1 metres are displayed

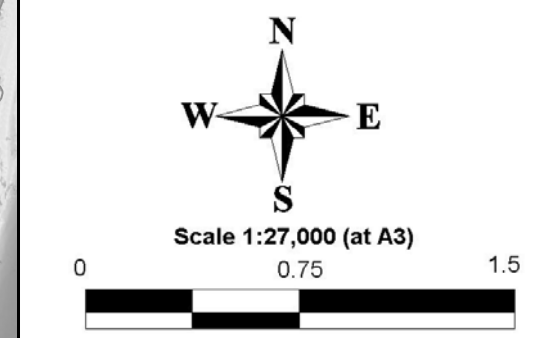
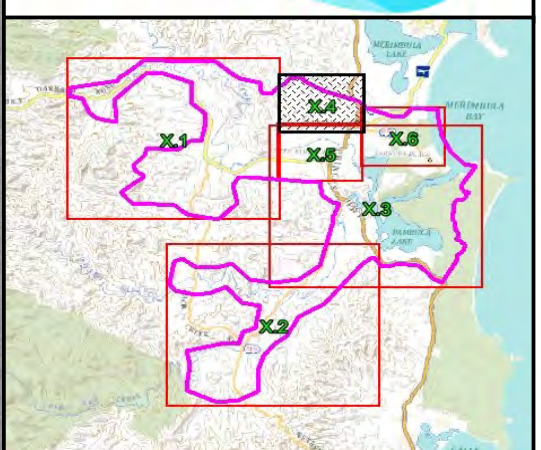
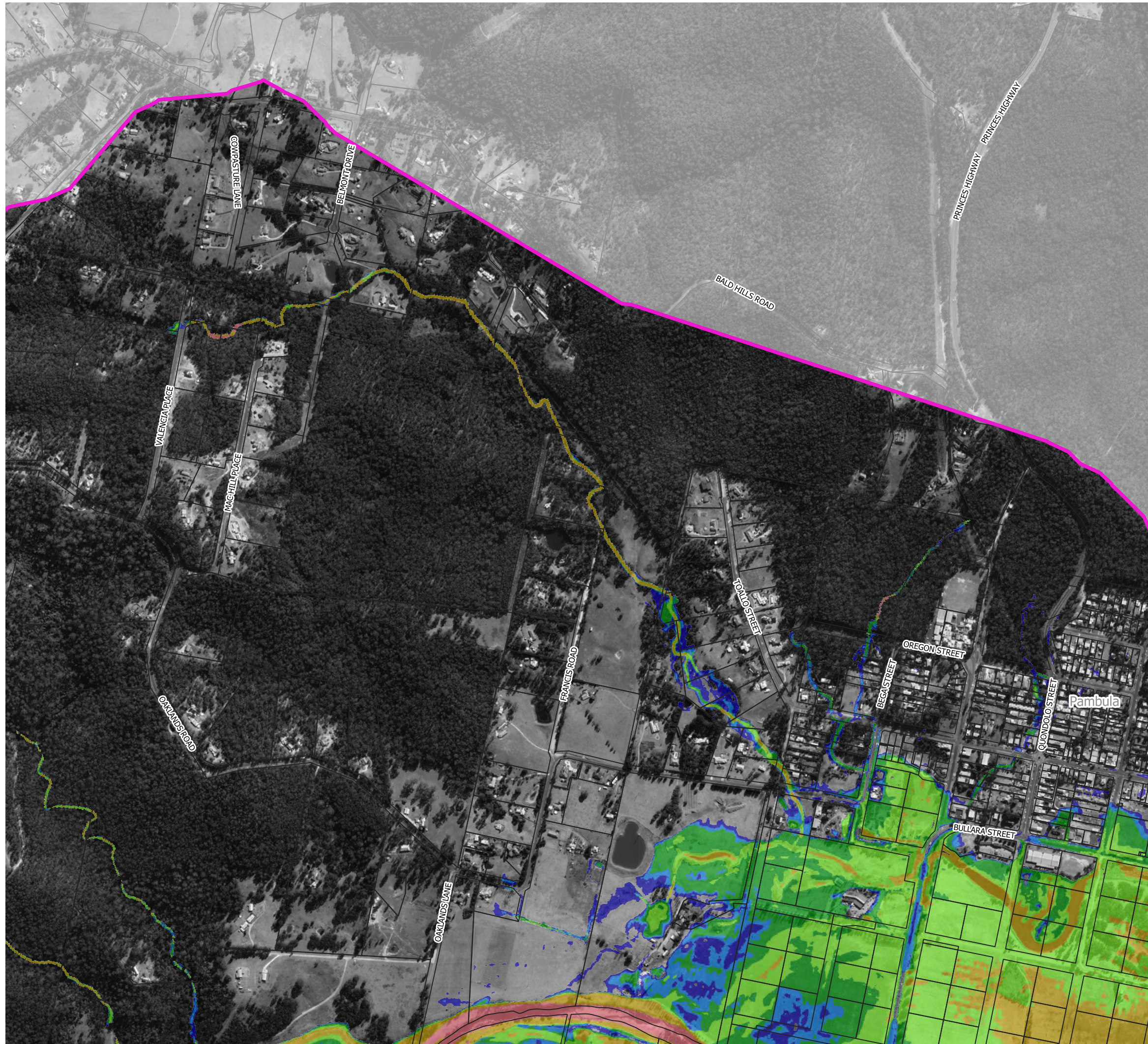

**Figure 35.3  
Flood Hazard  
for the 1%AEP**

Prepared By:  
 **Catchment Simulation Solutions**  
Suite 10.01, 70 Phillip St  
Sydney, NSW 2000

File Name: Figure 35 Flood Hazard for the 1%AEP





**LEGEND**

Hazard Categories

- H1 - Generally Safe
- H2 - Unsafe for small vehicles
- H3 - Unsafe for vehicles, children and elderly
- H4 - Unsafe for people and vehicles
- H5 - Unsafe for people and vehicles, Buildings require special design
- H6 - Unsafe for people and vehicles, All buildings vulnerable to failure

Notes:  
Aerial photograph: Google Satellite 2019  
Only areas subject to inundation depths of more than 0.1 metres are displayed

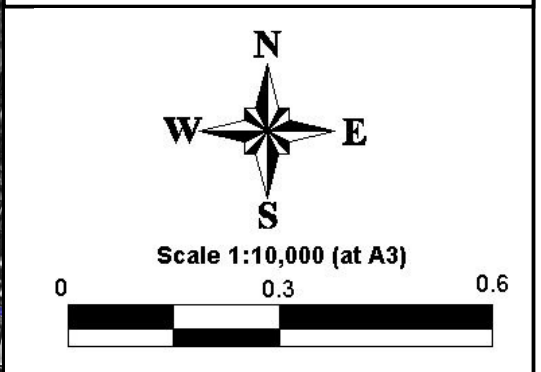
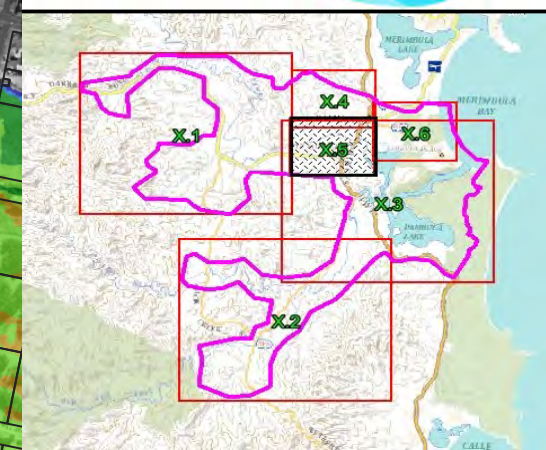
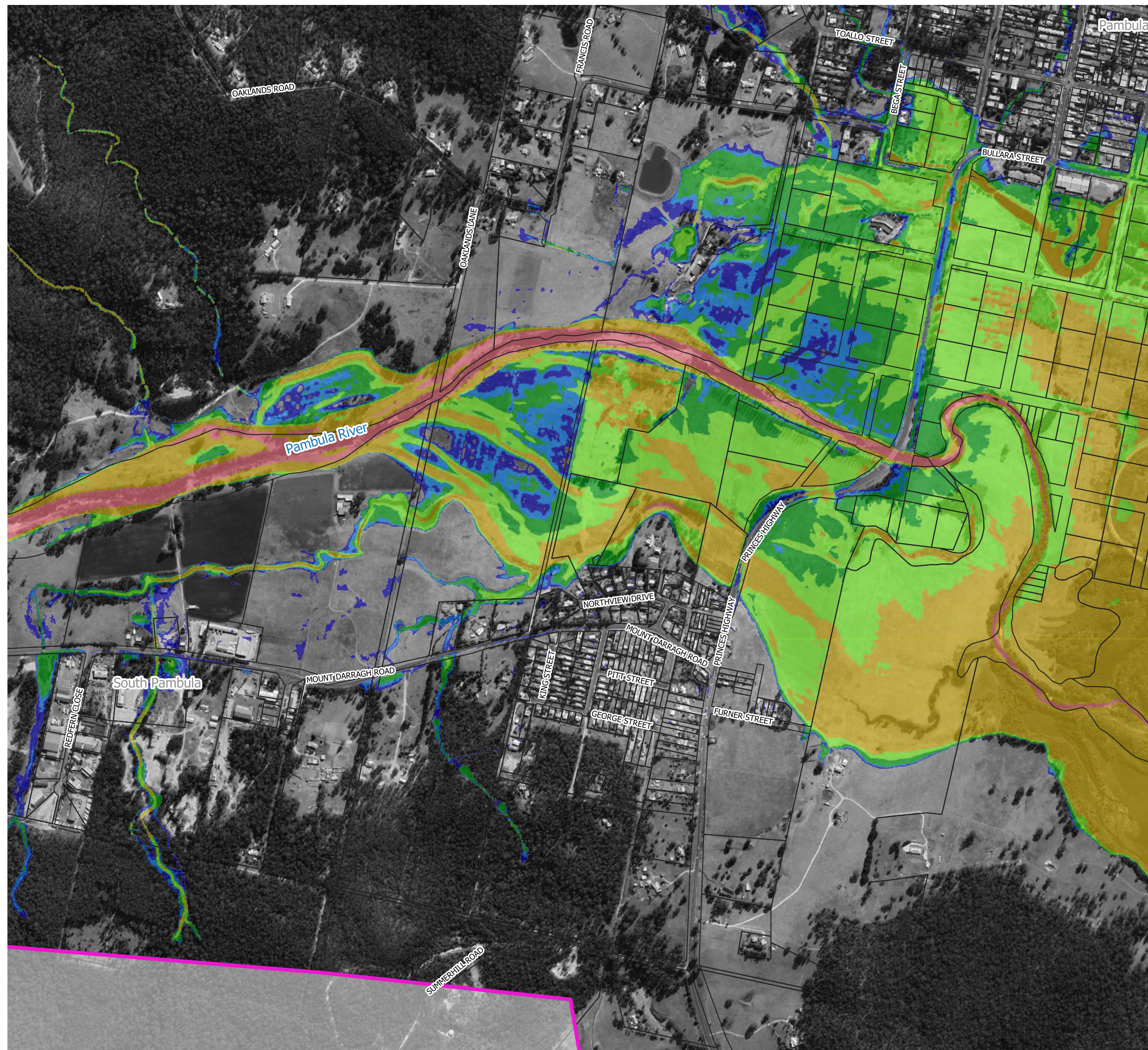

**Figure 35.4  
Flood Hazard  
for the 1%AEP**

Prepared By:  
**Catchment Simulation Solutions**  
Suite 10.01, 70 Phillip St  
Sydney, NSW 2000

File Name: Figure 35 Flood Hazard for the 1%AEP







### LEGEND

- Hazard Categories**
- H1 - Generally Safe
  - H2 - Unsafe for small vehicles
  - H3 - Unsafe for vehicles, children and elderly
  - H4 - Unsafe for people and vehicles
  - H5 - Unsafe for people and vehicles, Buildings require special design
  - H6 - Unsafe for people and vehicles, All buildings vulnerable to failure

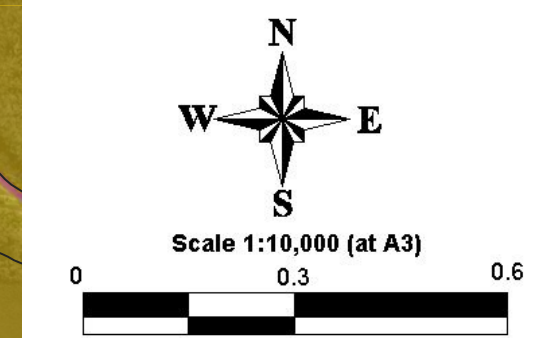
Notes:  
Aerial photograph: Google Satellite 2019  
Only areas subject to inundation depths of more than 0.1 metres are displayed

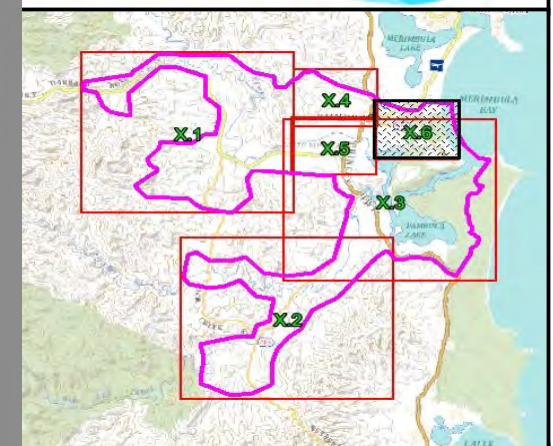
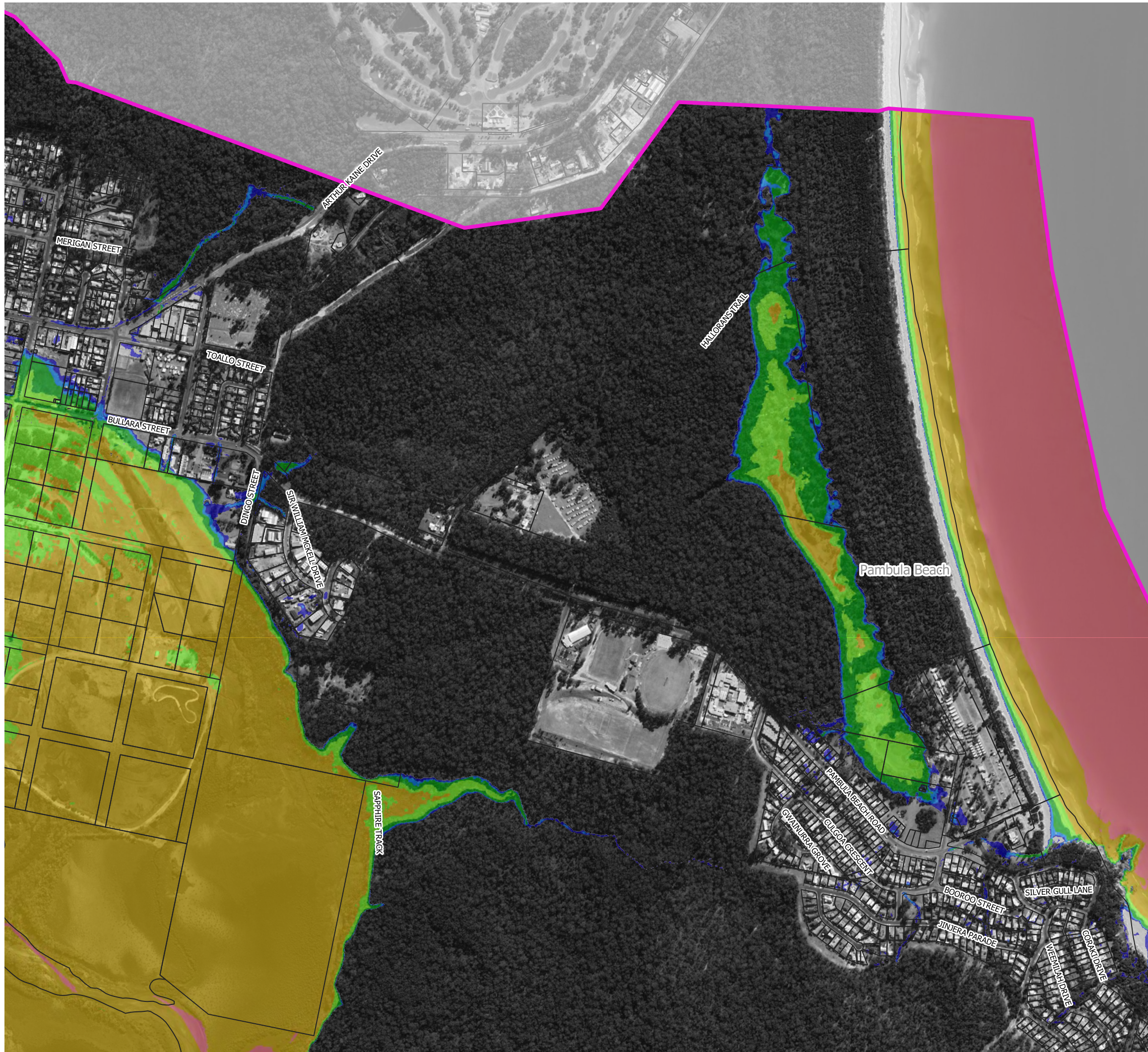

**Figure 35.5  
Flood Hazard  
for the 1%AEP**

Prepared By:  
 **Catchment Simulation Solutions**  
Suite 10.01, 70 Phillip St  
Sydney, NSW 2000

File Name: Figure 35 Flood Hazard for the 1%AEP





## LEGEND

### Hazard Categories

- H1 - Generally Safe
- H2 - Unsafe for small vehicles
- H3 - Unsafe for vehicles, children and elderly
- H4 - Unsafe for people and vehicles
- H5 - Unsafe for people and vehicles, Buildings require special design
- H6 - Unsafe for people and vehicles, All buildings vulnerable to failure

Notes:  
Aerial photograph: Google Satellite 2019  
Only areas subject to inundation depths of more than 0.1 metres are displayed

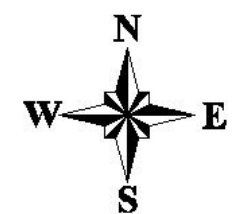

Scale 1:10,000 (at A3)

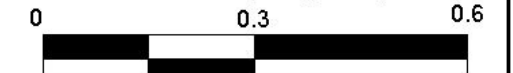

**Figure 35.6  
Flood Hazard  
for the 1%AEP**

Prepared By:

**Catchment Simulation Solutions**  
Suite 10.01, 70 Phillip St  
Sydney, NSW 2000

File Name: Figure 35 Flood Hazard for the 1%AEP



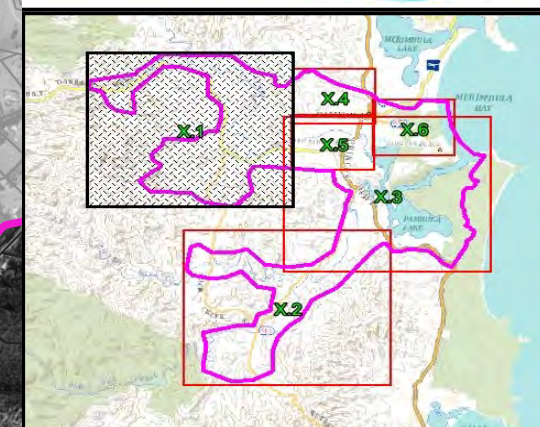
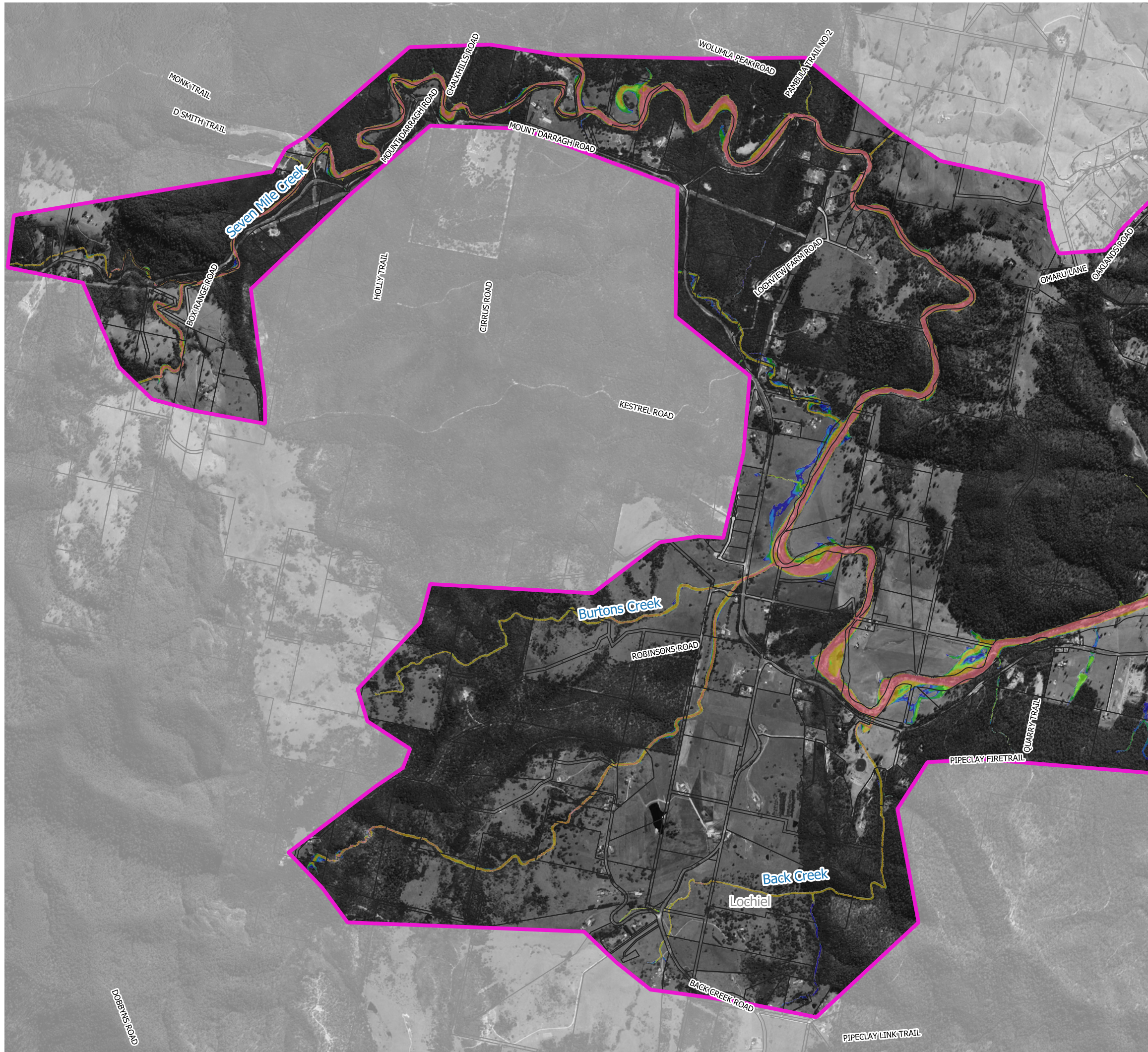

### LEGEND

- Hazard Categories
- H1 - Generally Safe
  - H2 - Unsafe for small vehicles
  - H3 - Unsafe for vehicles, children and elderly
  - H4 - Unsafe for people and vehicles
  - H5 - Unsafe for people and vehicles. Buildings require special design
  - H6 - Unsafe for people and vehicles. All buildings vulnerable to failure

Notes:  
Aerial photograph: Google Satellite 2019  
Only areas subject to inundation depths of more than 0.1 metres are displayed

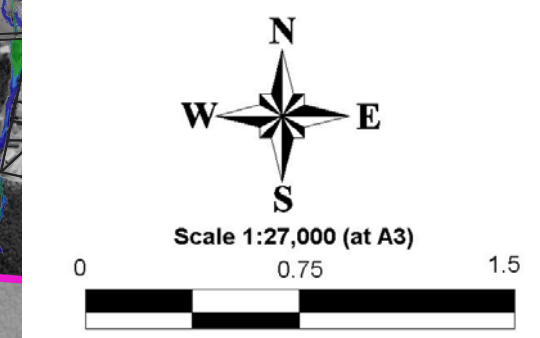
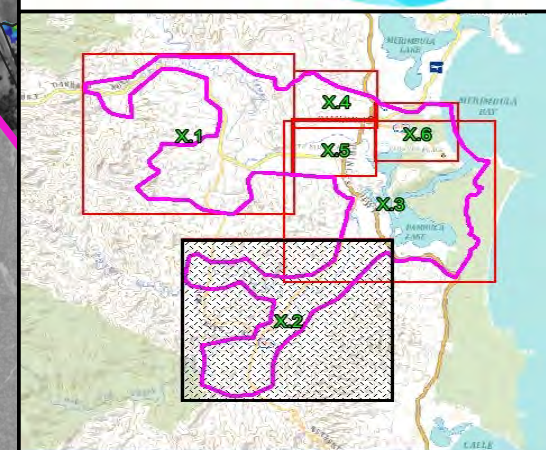
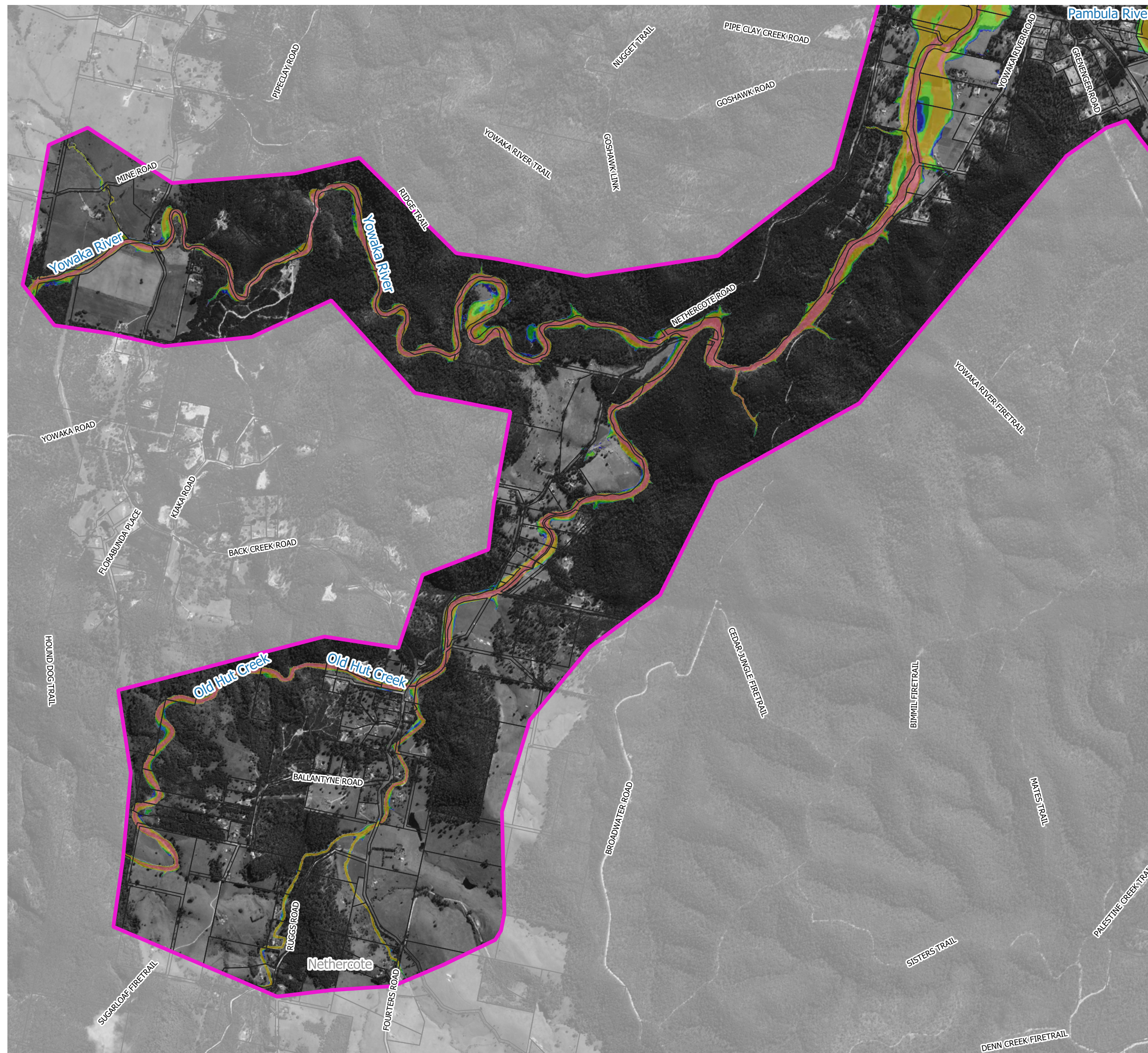

**Figure 36.1  
Flood Hazard  
for the 0.2%AEP**

Prepared By:  
**Catchment Simulation Solutions**  
Suite 10.01, 70 Phillip St  
Sydney, NSW 2000

File Name: Figure 36 Flood Hazard for the 0.2%AEP





**LEGEND**

Hazard Categories

- H1 - Generally Safe
- H2 - Unsafe for small vehicles
- H3 - Unsafe for vehicles, children and elderly
- H4 - Unsafe for people and vehicles
- H5 - Unsafe for people and vehicles, Buildings require special design
- H6 - Unsafe for people and vehicles, All buildings vulnerable to failure

Notes:  
Aerial photograph: Google Satellite 2019  
Only areas subject to inundation depths of more than 0.1 metres are displayed

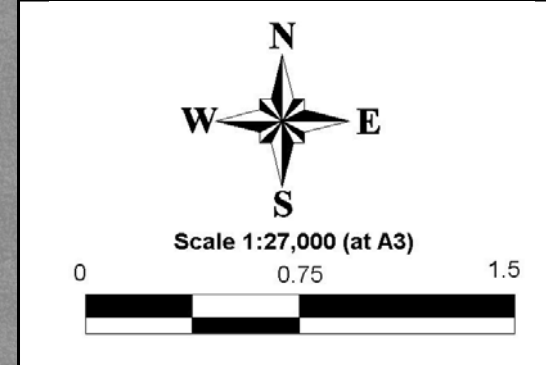

**Figure 36.2  
Flood Hazard  
for the 0.2%AEP**



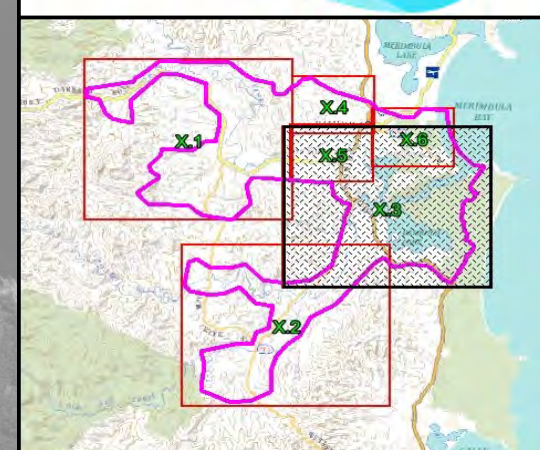
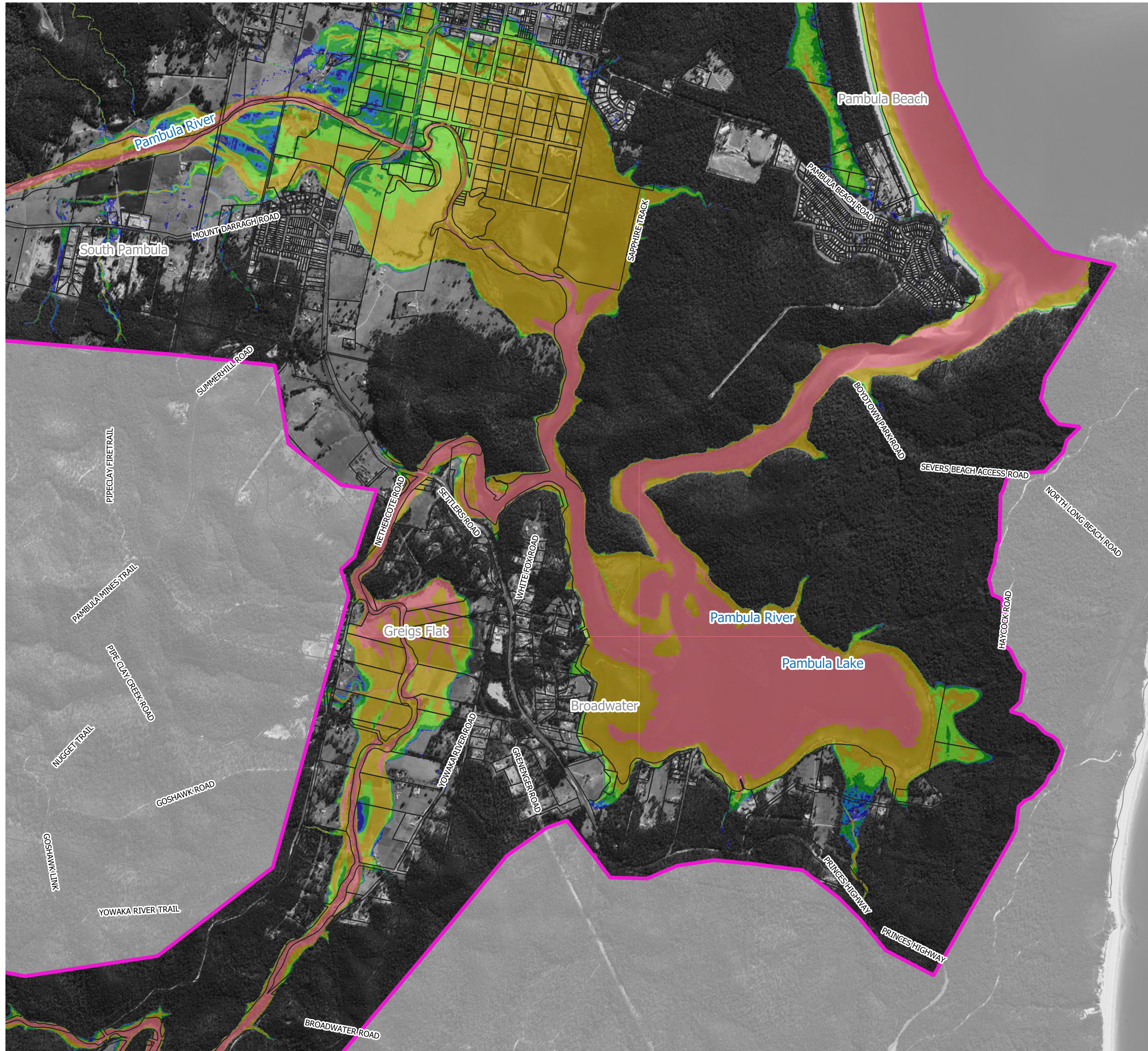

**LEGEND**

Hazard Categories

- H1 - Generally Safe
- H2 - Unsafe for small vehicles
- H3 - Unsafe for vehicles, children and elderly
- H4 - Unsafe for people and vehicles
- H5 - Unsafe for people and vehicles, Buildings require special design
- H6 - Unsafe for people and vehicles, All buildings vulnerable to failure

Notes:

Aerial photograph: Google Satellite 2019

Only areas subject to inundation depths of more than 0.1 metres are displayed

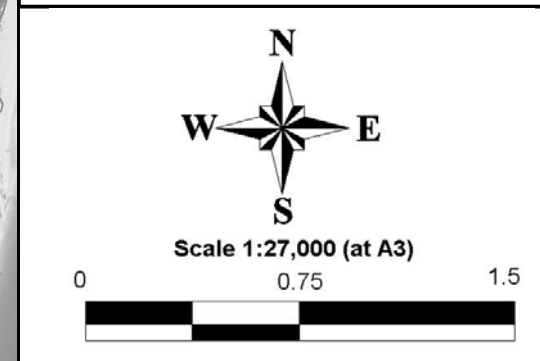

**Figure 36.3**  
**Flood Hazard**  
**for the 0.2%AEP**

Prepared By:

**Catchment Simulation Solutions**

Suite 10.01, 70 Phillip St  
Sydney, NSW 2000



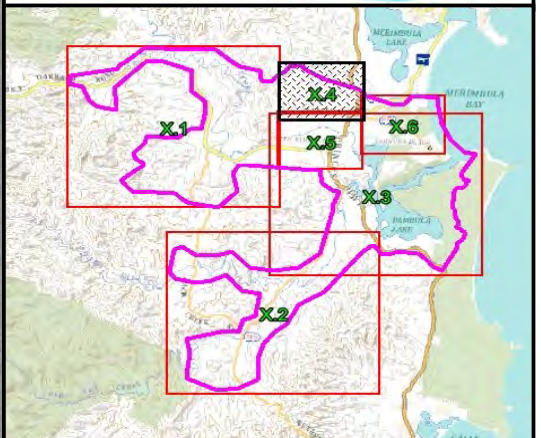
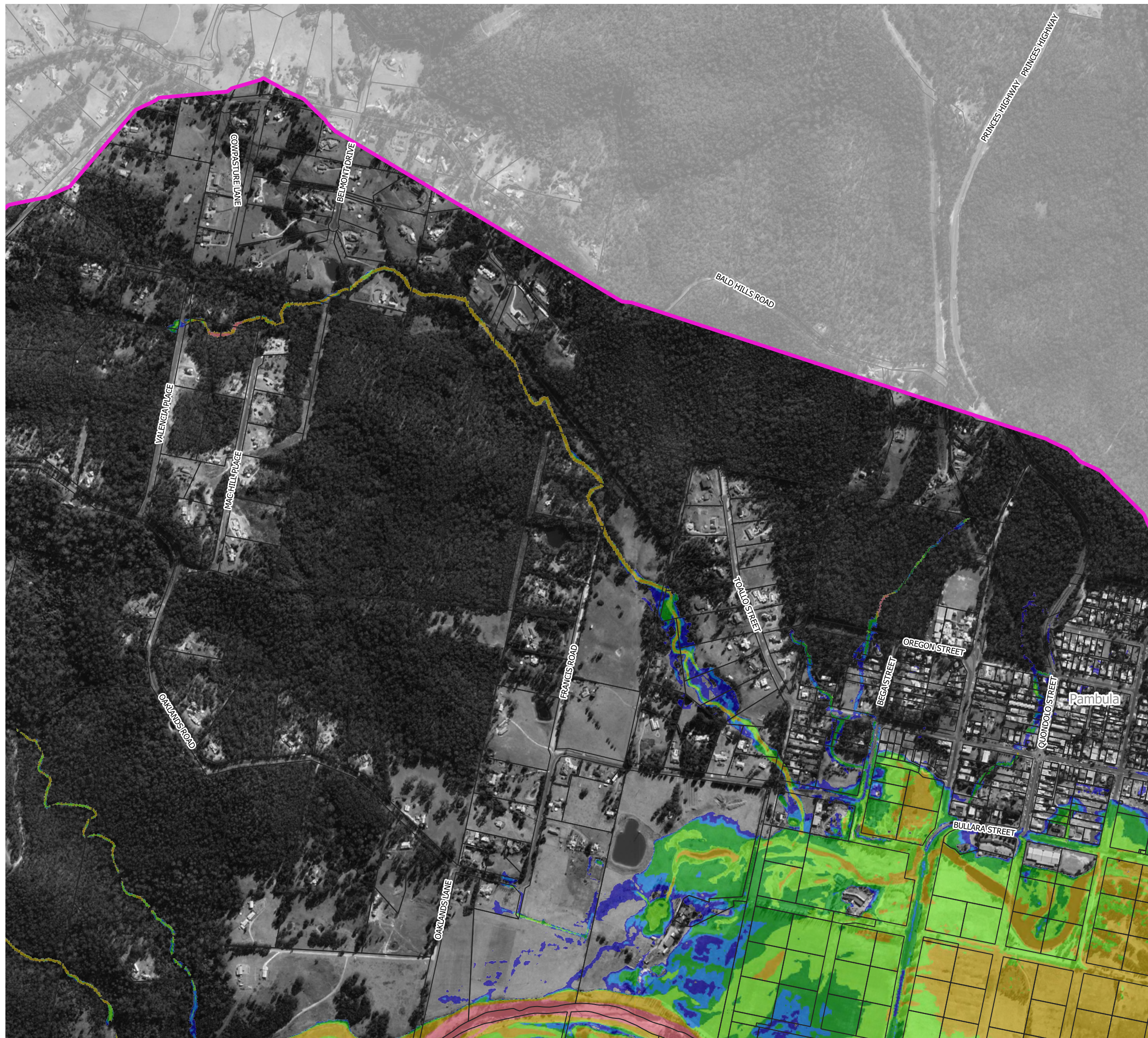



**LEGEND**

- Hazard Categories
- H1 - Generally Safe
  - H2 - Unsafe for small vehicles
  - H3 - Unsafe for vehicles, children and elderly
  - H4 - Unsafe for people and vehicles
  - H5 - Unsafe for people and vehicles, Buildings require special design
  - H6 - Unsafe for people and vehicles, All buildings vulnerable to failure

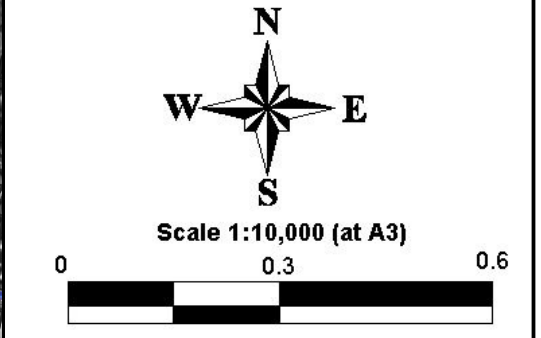
Notes:  
Aerial photograph: Google Satellite 2019  
Only areas subject to inundation depths of more than 0.1 metres are displayed

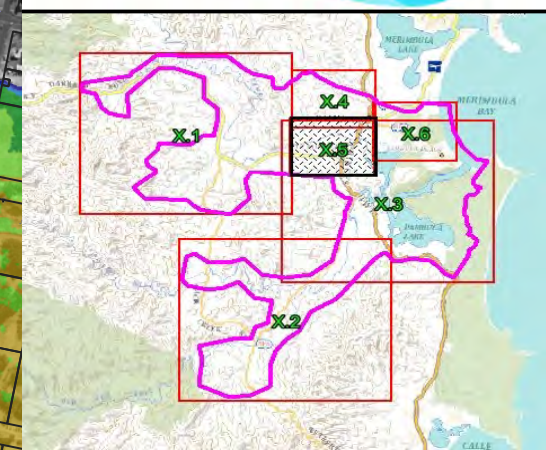
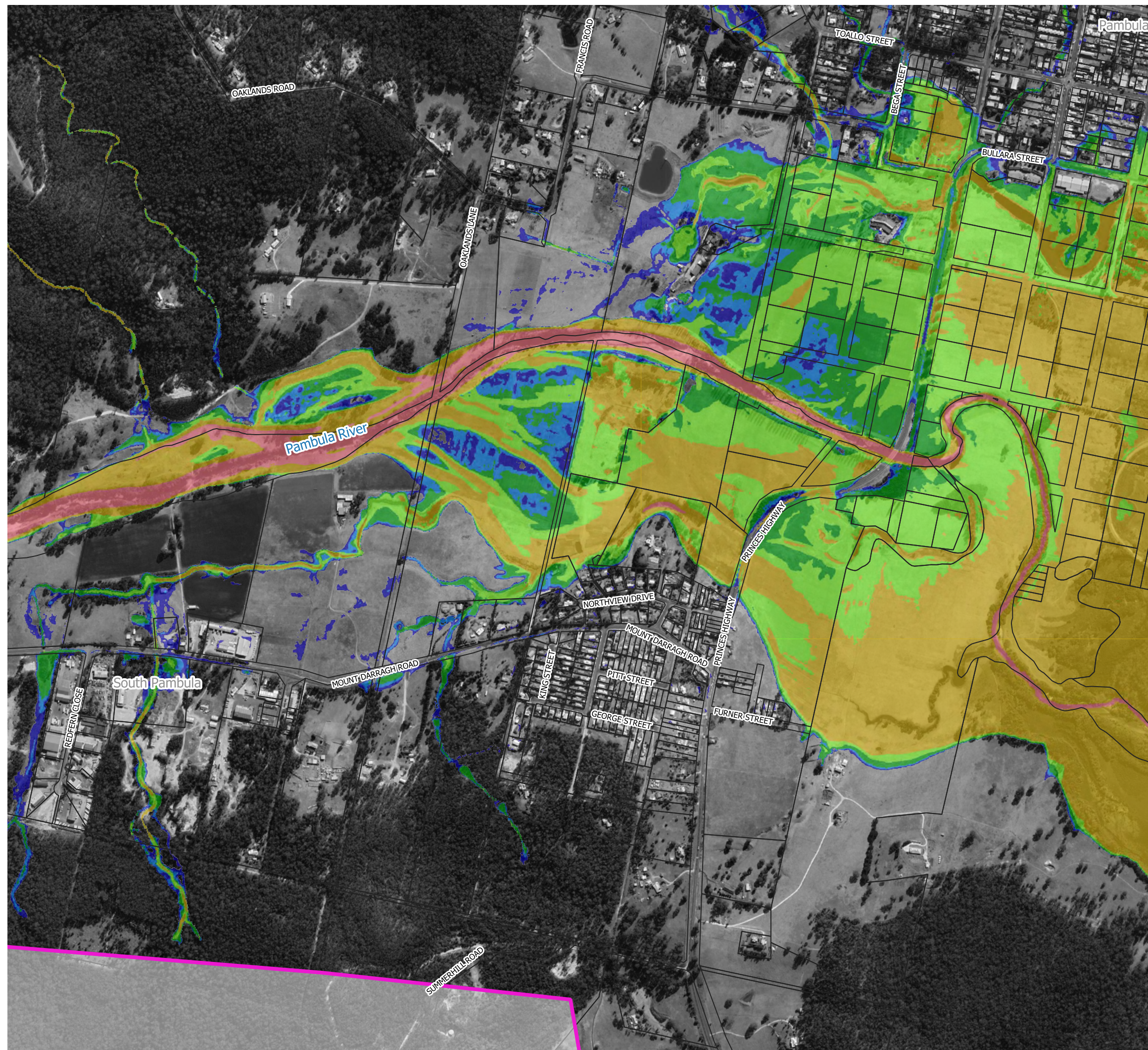

**Figure 36.4  
Flood Hazard  
for the 0.2%AEP**

Prepared By:  
 **Catchment Simulation Solutions**  
Suite 10.01, 70 Phillip St  
Sydney, NSW 2000

File Name: Figure 36 Flood Hazard for the 0.2%AEP





### LEGEND

- Hazard Categories
- H1 - Generally Safe
  - H2 - Unsafe for small vehicles
  - H3 - Unsafe for vehicles, children and elderly
  - H4 - Unsafe for people and vehicles
  - H5 - Unsafe for people and vehicles, Buildings require special design
  - H6 - Unsafe for people and vehicles, All buildings vulnerable to failure

Notes:  
Aerial photograph: Google Satellite 2019  
Only areas subject to inundation depths of more than 0.1 metres are displayed

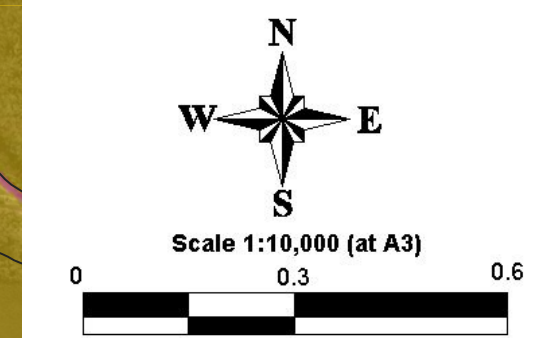
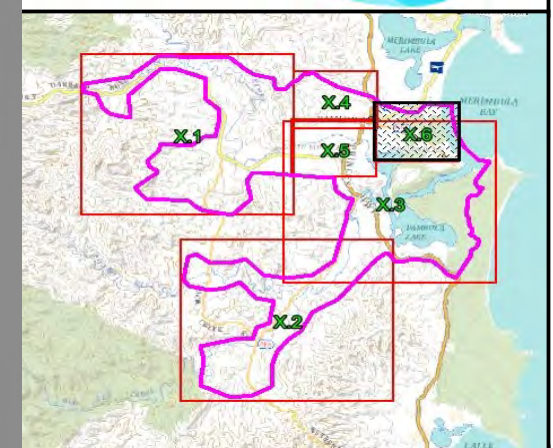
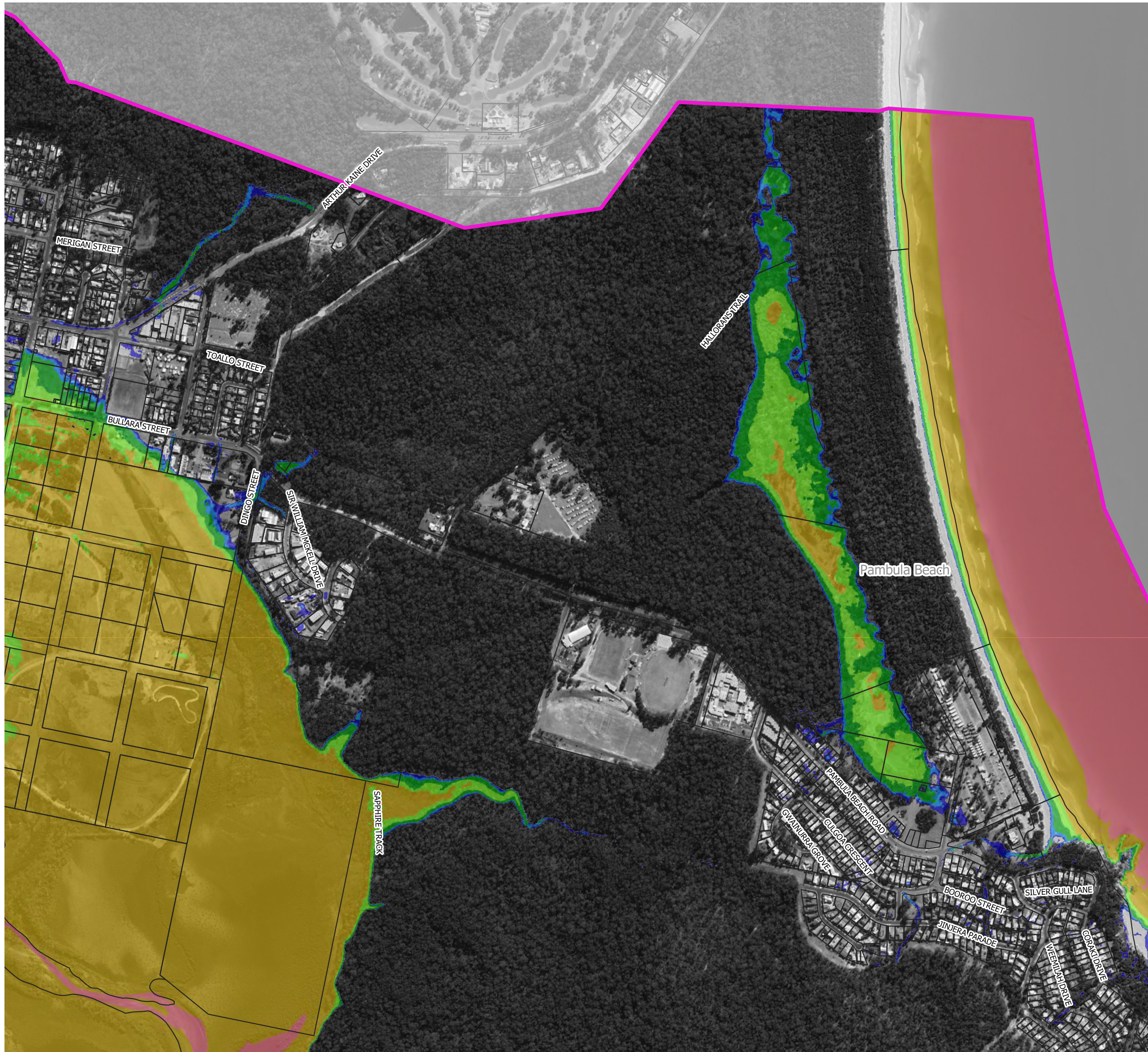

**Figure 36.5  
Flood Hazard  
for the 0.2%AEP**

Prepared By:  
**Catchment Simulation Solutions**  
Suite 10.01, 70 Phillip St  
Sydney, NSW 2000

File Name:Figure 36 Flood Hazard for the 0.2%AEP





### LEGEND

#### Hazard Categories

- H1 - Generally Safe
- H2 - Unsafe for small vehicles
- H3 - Unsafe for vehicles, children and elderly
- H4 - Unsafe for people and vehicles
- H5 - Unsafe for people and vehicles, Buildings require special design
- H6 - Unsafe for people and vehicles, All buildings vulnerable to failure

Notes:  
Aerial photograph: Google Satellite 2019  
Only areas subject to inundation depths of more than 0.1 metres are displayed

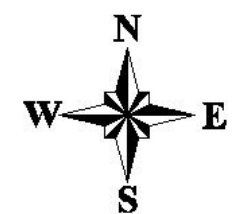

Scale 1:10,000 (at A3)

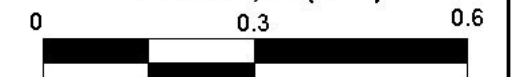

**Figure 36.6**  
**Flood Hazard**  
**for the 0.2%AEP**

Prepared By:

 **Catchment Simulation Solutions**  
Suite 10.01, 70 Phillip St  
Sydney, NSW 2000

File Name: Figure 36 Flood Hazard for the 0.2%AEP