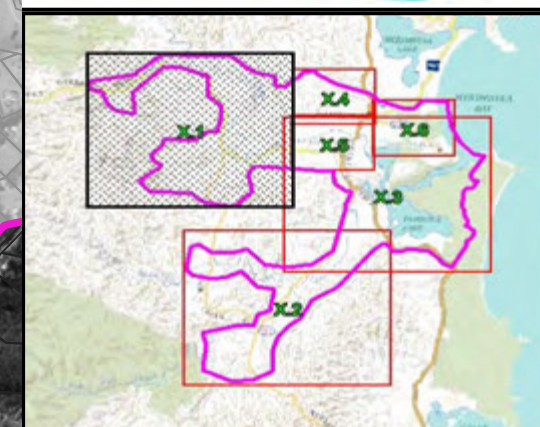






DESIGN FLOODWATER SPEED MAPS





LEGEND

Peak Speed (m/s)

	0.00 - 0.50
	0.50 - 1.00
	1.00 - 2.00
	2.00 - 3.00
	> 3.00

Notes:
Aerial photograph: Google Satellite 2019
Only areas subject to inundation depths of more than 0.1 metres are displayed

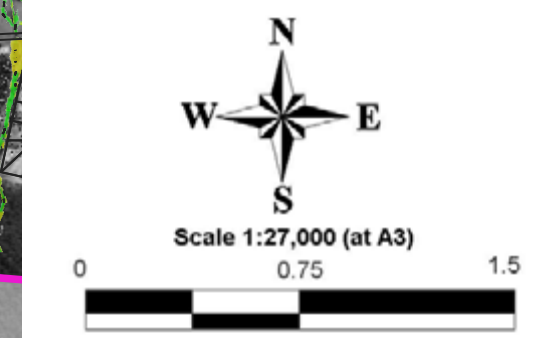
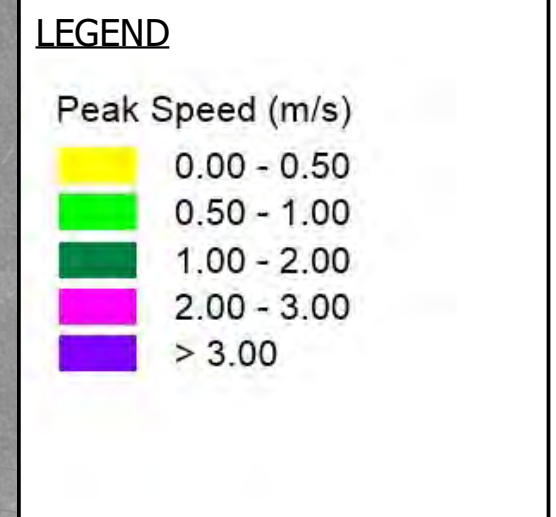
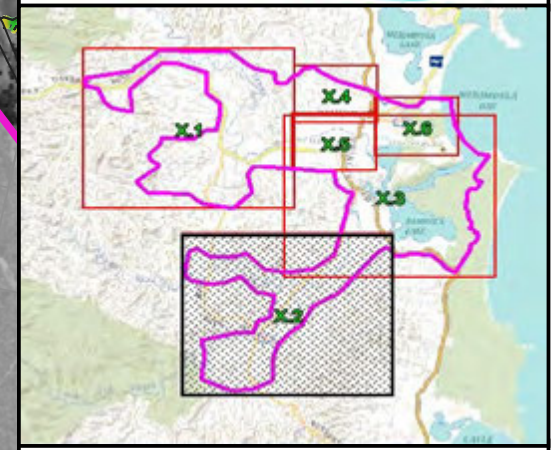


Figure 26.1
Peak Floodwater Speed
for the 10% AEP Flood

Prepared By:
 **Catchment Simulation Solutions**
Suite 10.01, 70 Phillip St
Sydney, NSW 2000

File Name: Figure 26 Peak Floodwater Speed for the 10% AEP Flood



Notes:
Aerial photograph: Google Satellite 2019
Only areas subject to inundation depths of more than 0.1 metres are displayed

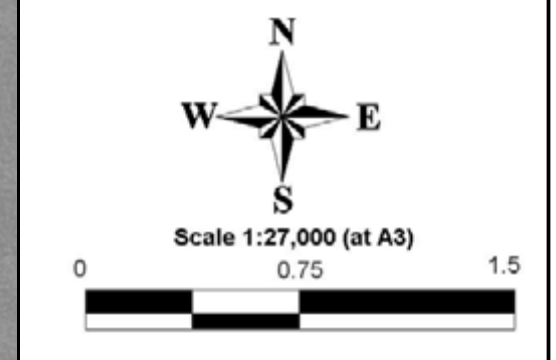
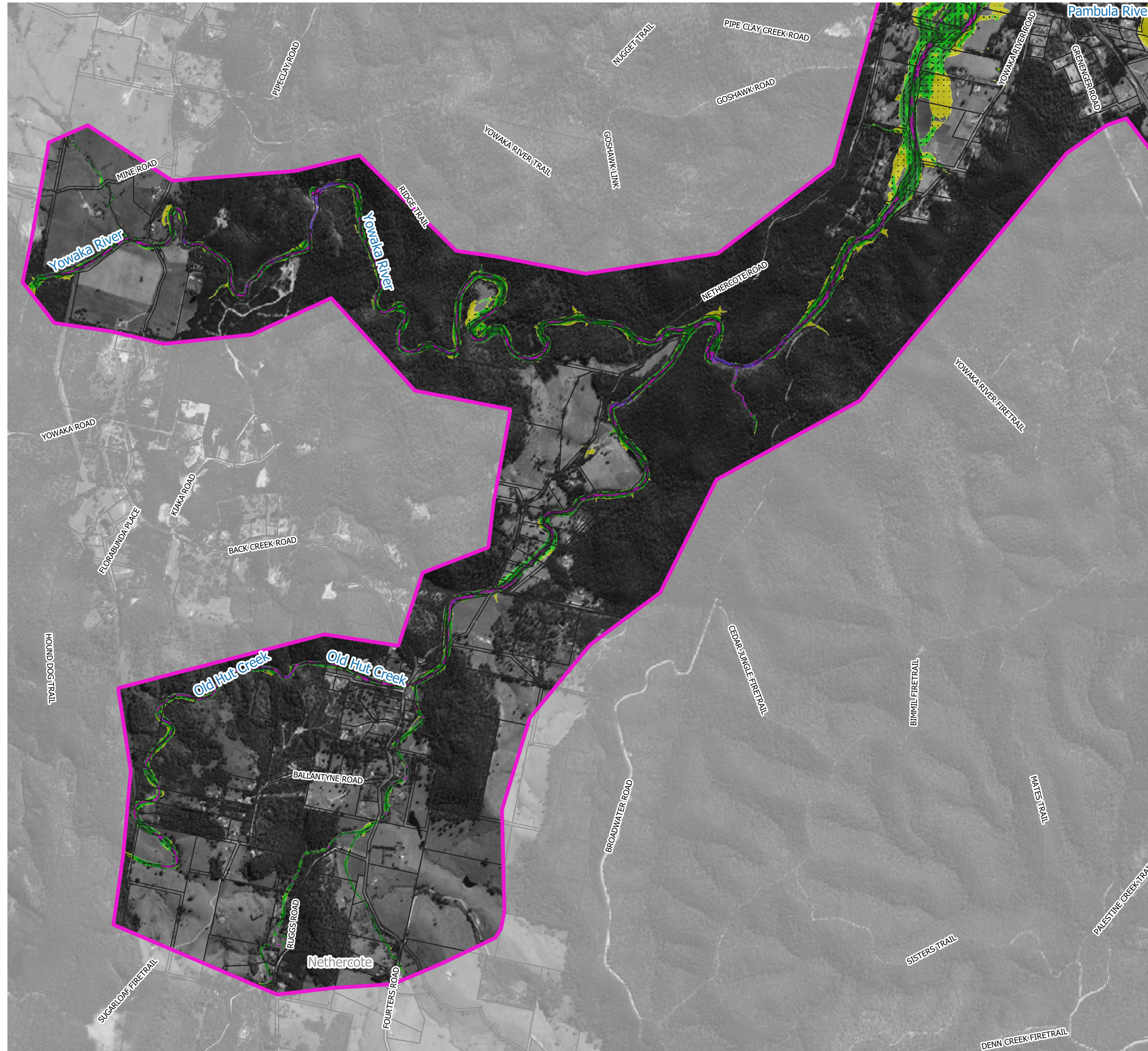
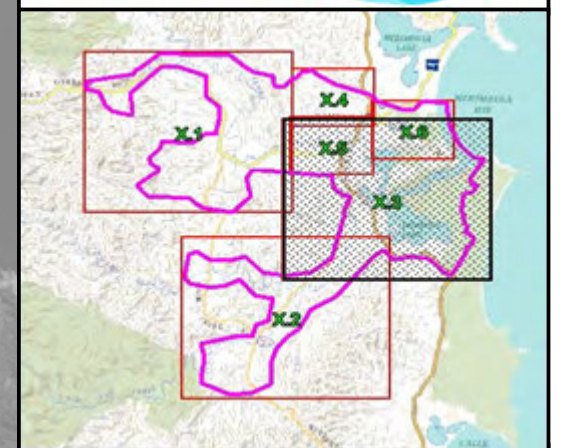


Figure 26.2
Peak Floodwater Speed
for the 10% AEP Flood

Prepared By:
 **Catchment Simulation Solutions**
Suite 10.01, 70 Phillip St
Sydney, NSW 2000





File Name: Figure 26 Peak Floodwater Speed for the 10% AEP Flood





LEGEND

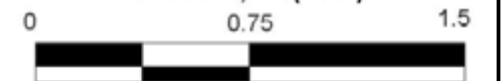
Peak Speed (m/s)

	0.00 - 0.50
	0.50 - 1.00
	1.00 - 2.00
	2.00 - 3.00
	> 3.00

Notes:
Aerial photograph: Google Satellite 2019
Only areas subject to inundation depths of more than 0.1 metres are displayed




Scale 1:27,000 (at A3)

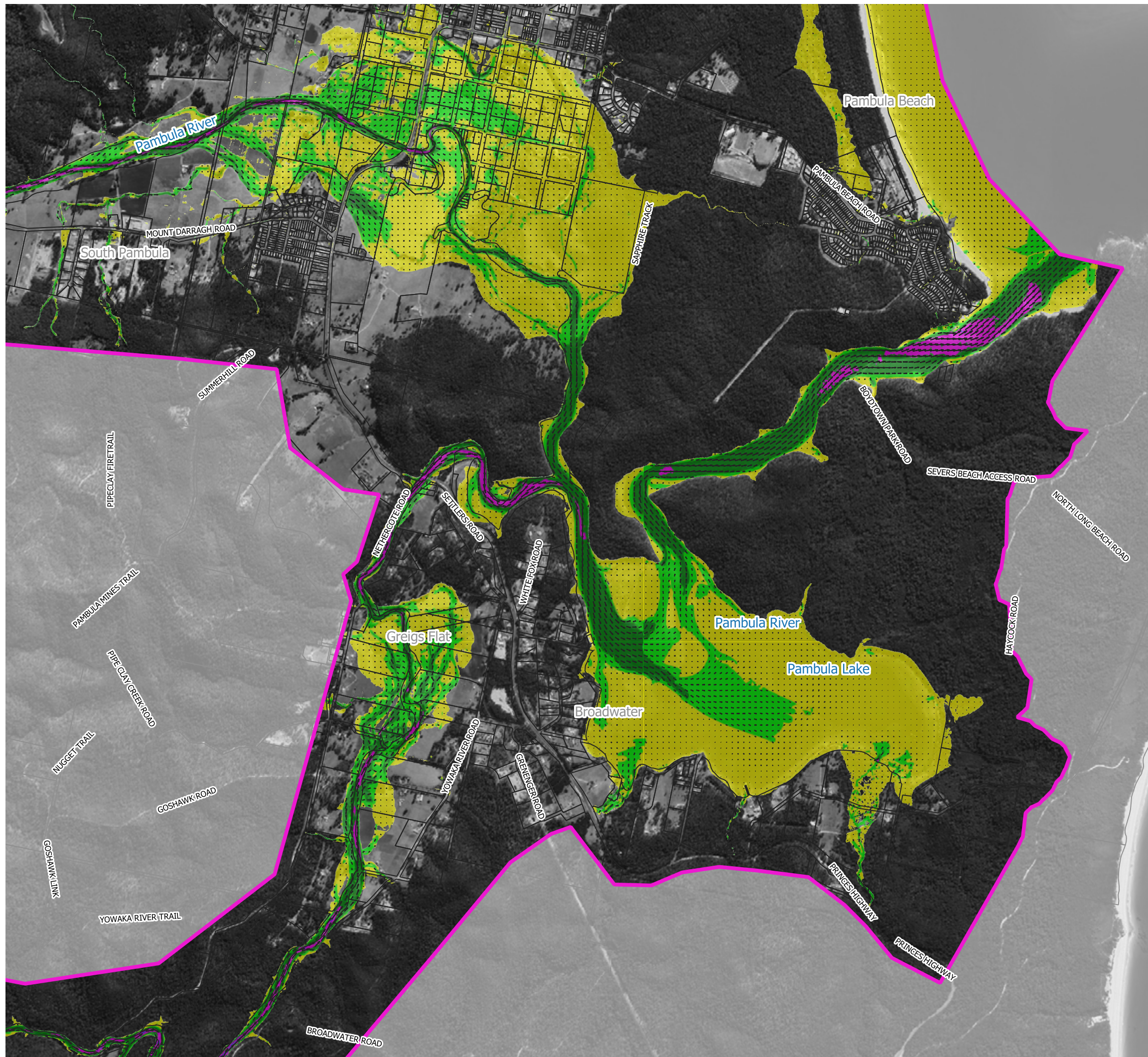


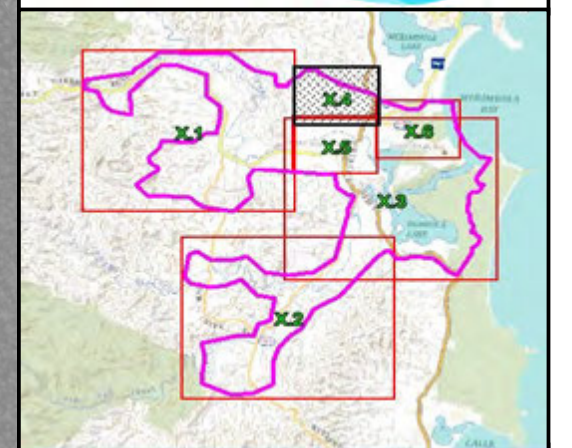
**Figure 26.3
Peak Floodwater Speed
for the 10% AEP Flood**

Prepared By:

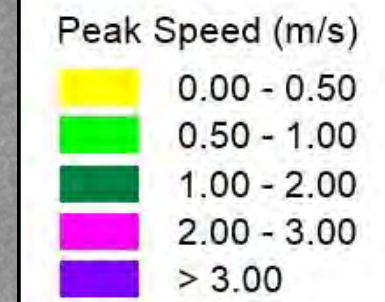
 **Catchment Simulation Solutions**
Suite 10.01, 70 Phillip St
Sydney, NSW 2000

File Name: Figure 26 Peak Floodwater Speed for the 10% AEP Flood

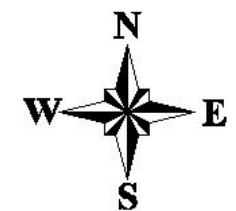




LEGEND



Notes:
Aerial photograph: Google Satellite 2019
Only areas subject to inundation depths of more than 0.1 metres are displayed



Scale 1:10,000 (at A3)

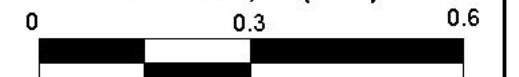
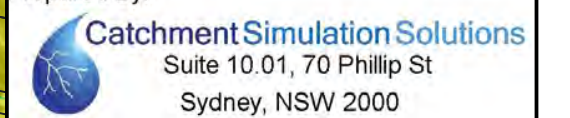
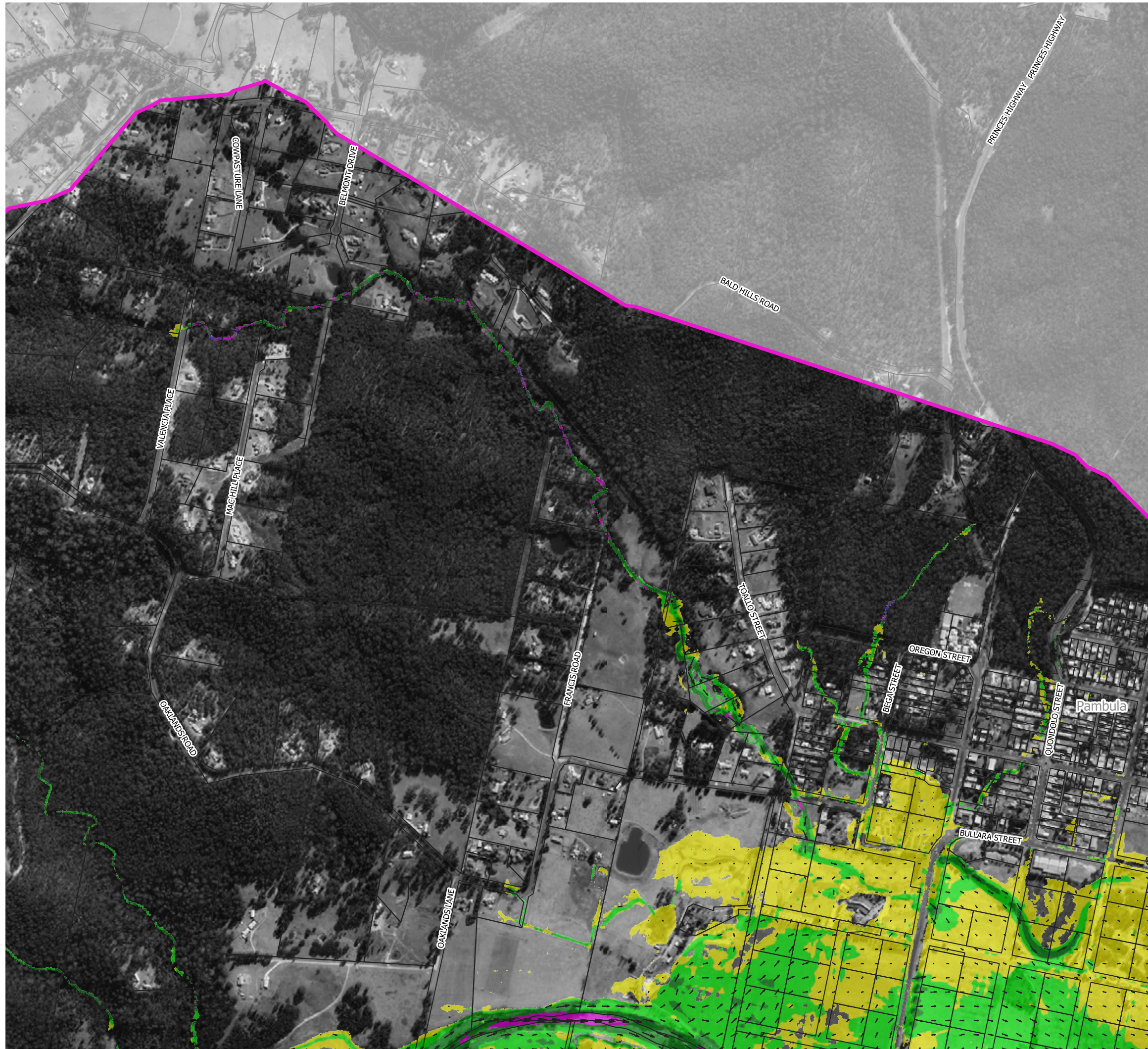


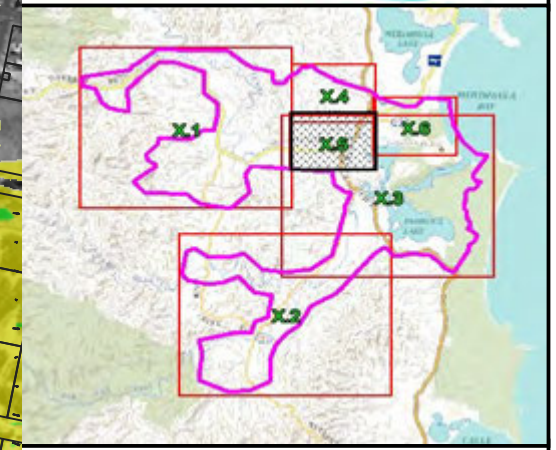
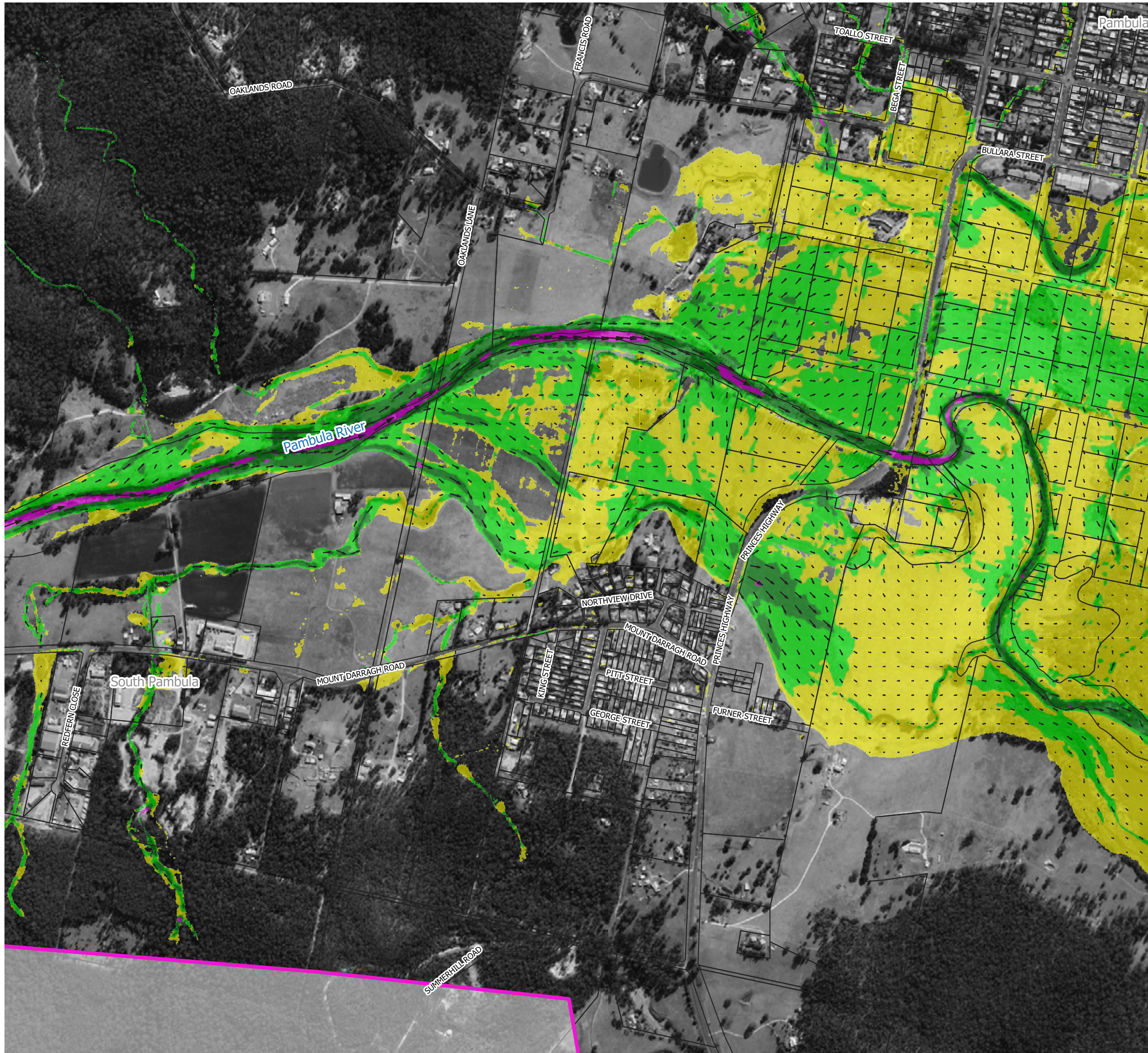
Figure 26.4
Peak Floodwater Speed
for the 10% AEP Flood

Prepared By:



File Name: Figure 26 Peak Floodwater Speed for the 10% AEP Flood





LEGEND

Peak Speed (m/s)

Yellow	0.00 - 0.50
Light Green	0.50 - 1.00
Dark Green	1.00 - 2.00
Magenta	2.00 - 3.00
Purple	> 3.00

Notes:
 Aerial photograph: Google Satellite 2019
 Only areas subject to inundation depths of more than 0.1 metres are displayed

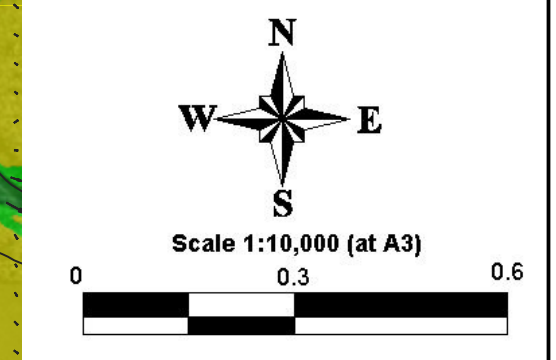
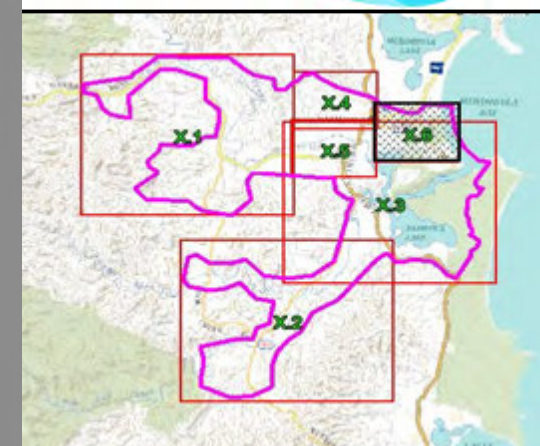







Figure 26.5
Peak Floodwater Speed
for the 10% AEP Flood

Prepared By:
Catchment Simulation Solutions
 Suite 10.01, 70 Phillip St
 Sydney, NSW 2000

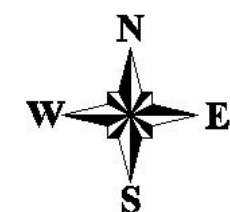
File Name: Figure 26 Peak Floodwater Speed for the 10% AEP Flood



LEGEND

Peak Speed (m/s)	
	0.00 - 0.50
	0.50 - 1.00
	1.00 - 2.00
	2.00 - 3.00
	> 3.00

Notes:
Aerial photograph: Google Satellite 2019
Only areas subject to inundation depths of more than 0.1 metres are displayed



Scale 1:10,000 (at A3)

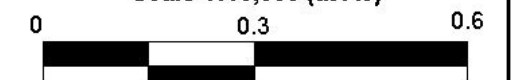
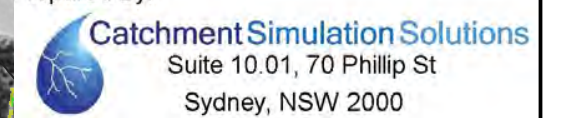
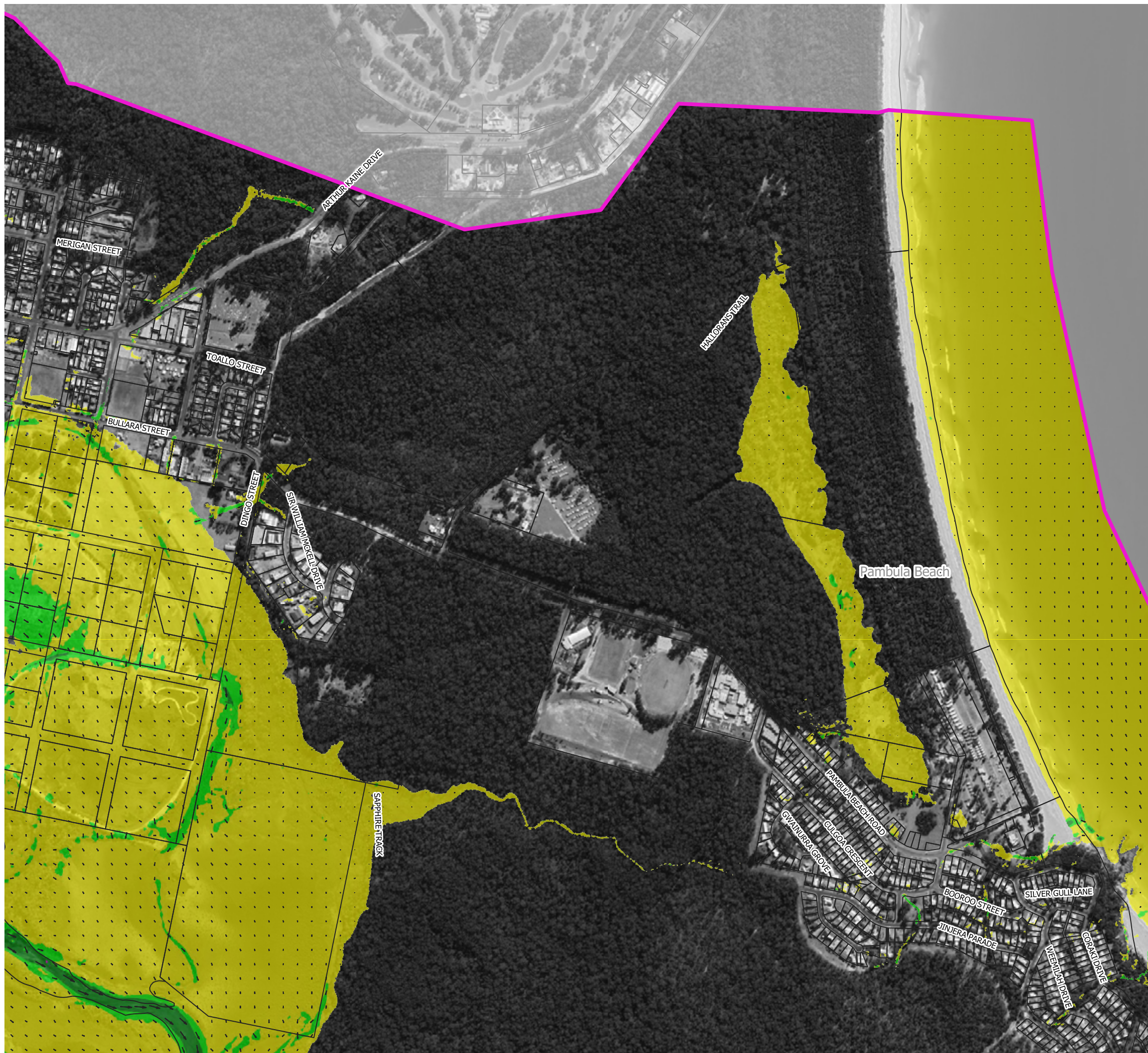


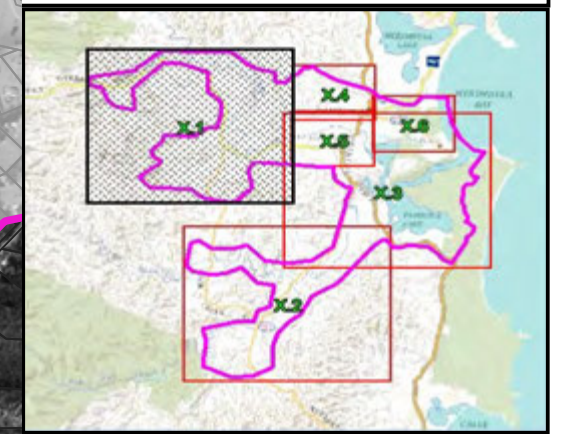
Figure 26.6
Peak Floodwater Speed
for the 10% AEP Flood

Prepared By:



File Name: Figure 26 Peak Floodwater Speed for the 10% AEP Flood



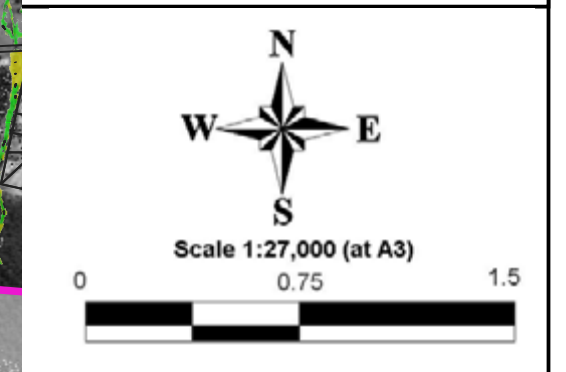


LEGEND

Peak Speed (m/s)

Yellow	0.00 - 0.50
Green	0.50 - 1.00
Dark Green	1.00 - 2.00
Magenta	2.00 - 3.00
Purple	> 3.00

Notes:
Aerial photograph: Google Satellite 2019
Only areas subject to inundation depths of more than 0.1 metres are displayed



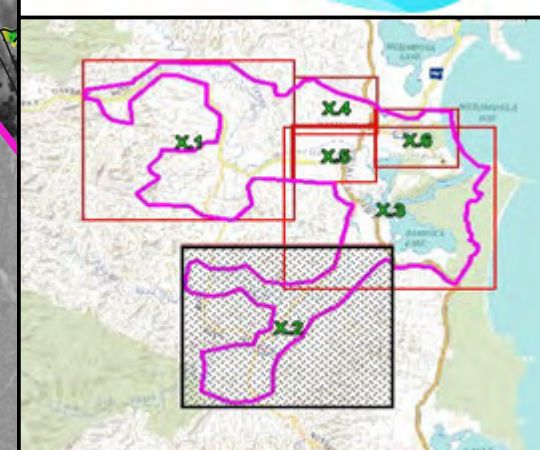
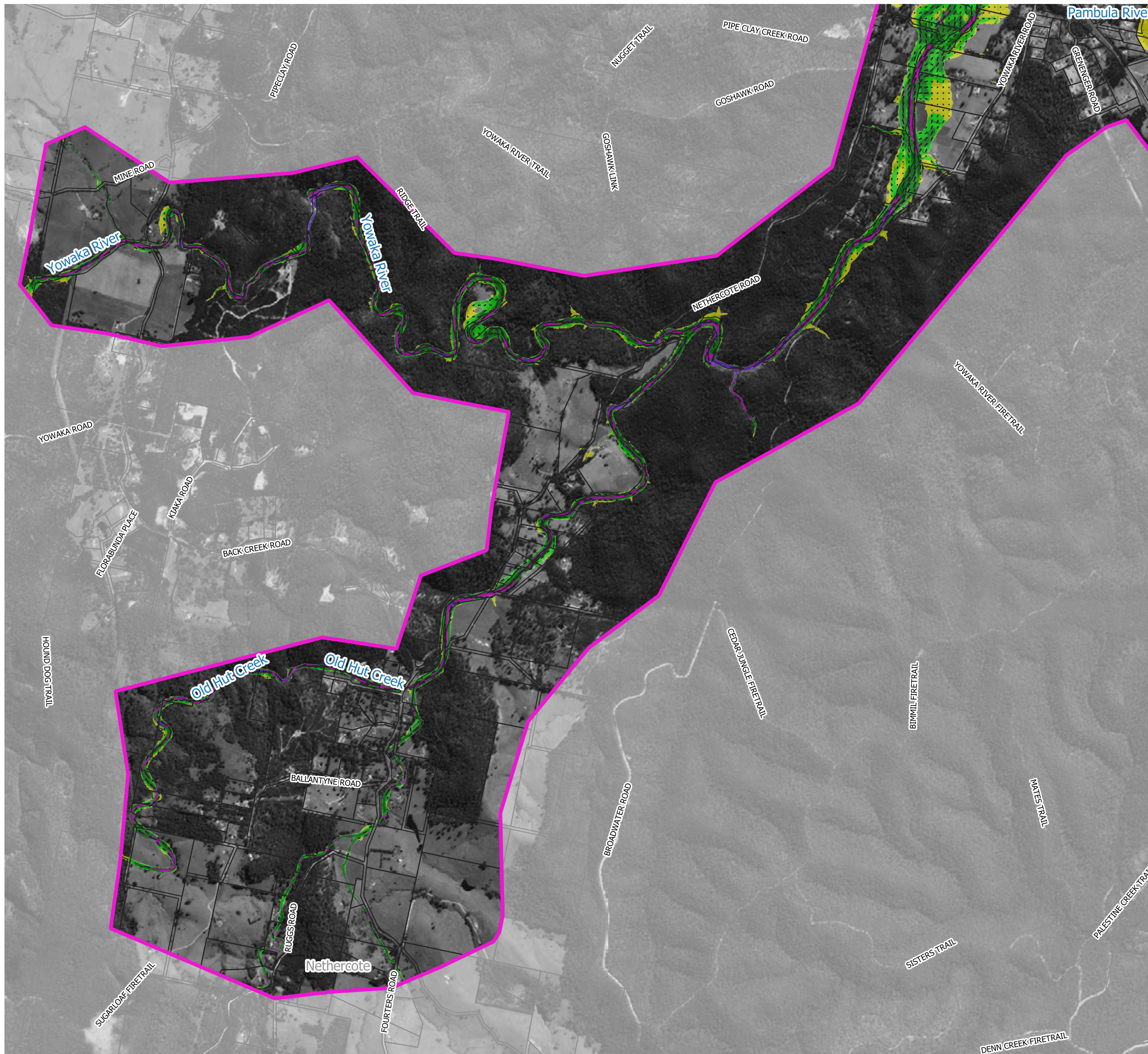
Scale 1:27,000 (at A3)

0 0.75 1.5

Figure 27.1
Peak Floodwater Speed
for the 5% AEP Flood

Prepared By:
 **Catchment Simulation Solutions**
Suite 10.01, 70 Phillip St
Sydney, NSW 2000

File Name: Figure 27 Peak Floodwater Speed for the 5% AEP Flood



LEGEND

Peak Speed (m/s)

Yellow	0.00 - 0.50
Light Green	0.50 - 1.00
Dark Green	1.00 - 2.00
Magenta	2.00 - 3.00
Purple	> 3.00

Notes:
 Aerial photograph: Google Satellite 2019
 Only areas subject to inundation depths of more than 0.1 metres are displayed

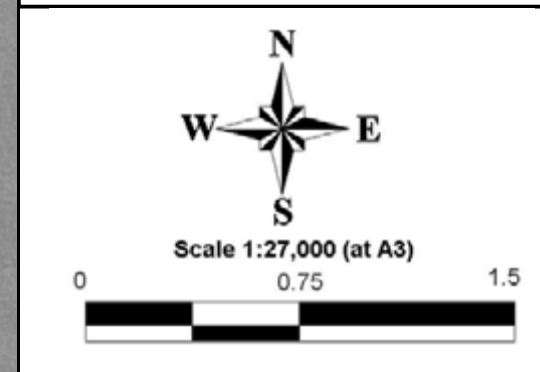
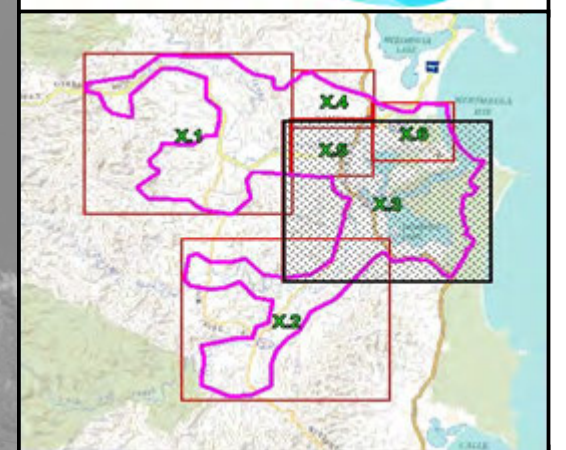


Figure 27.2
Peak Floodwater Speed
for the 5% AEP Flood






Prepared By:
Catchment Simulation Solutions
 Suite 10.01, 70 Phillip St
 Sydney, NSW 2000

File Name: Figure 27 Peak Floodwater Speed for the 5% AEP Flood

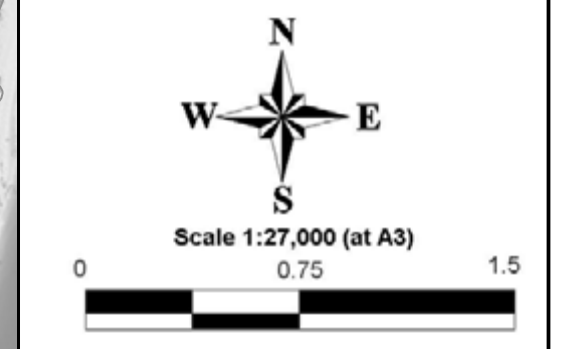


LEGEND

Peak Speed (m/s)

	0.00 - 0.50
	0.50 - 1.00
	1.00 - 2.00
	2.00 - 3.00
	> 3.00

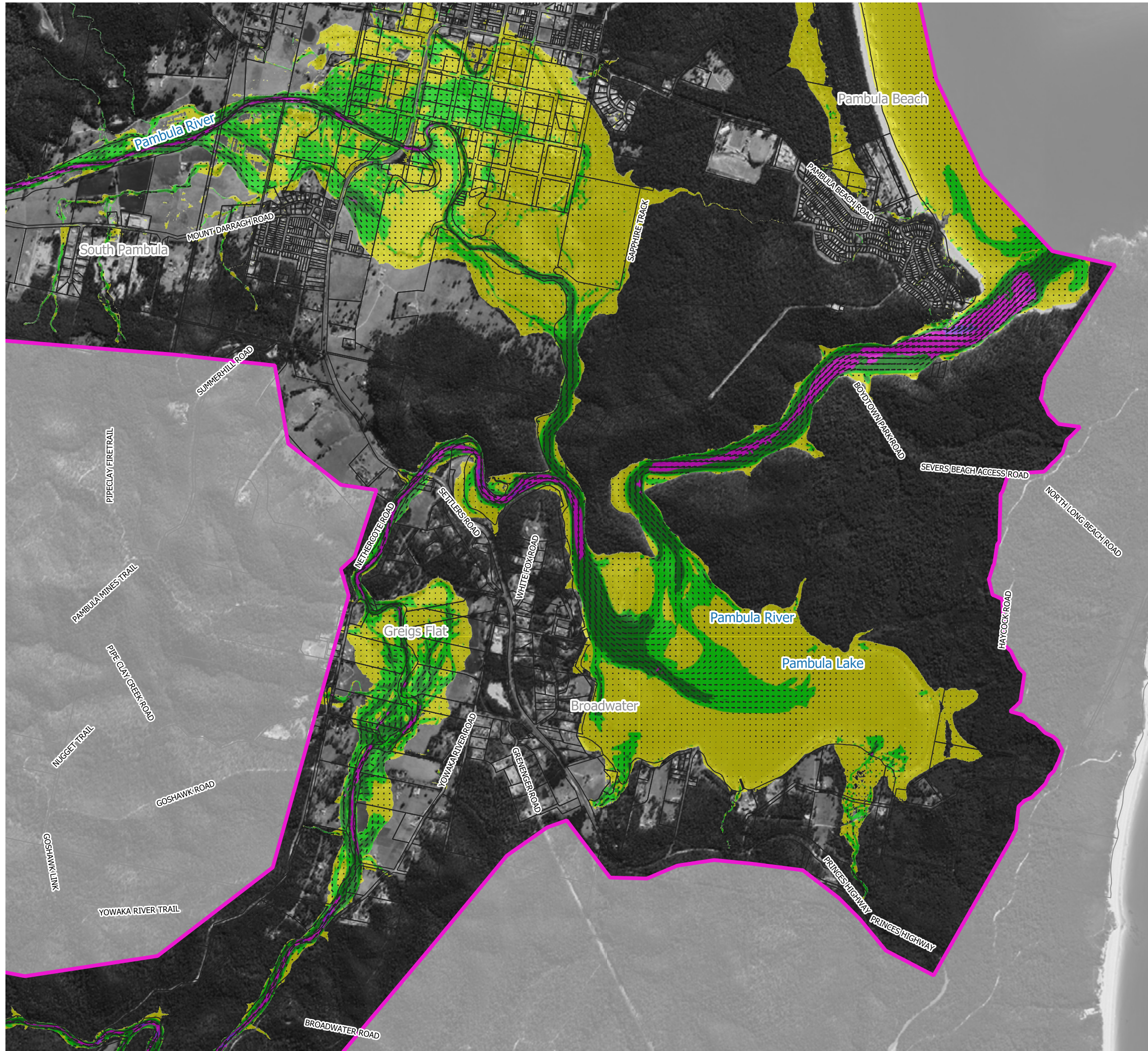
Notes:
Aerial photograph: Google Satellite 2019
Only areas subject to inundation depths of more than 0.1 metres are displayed

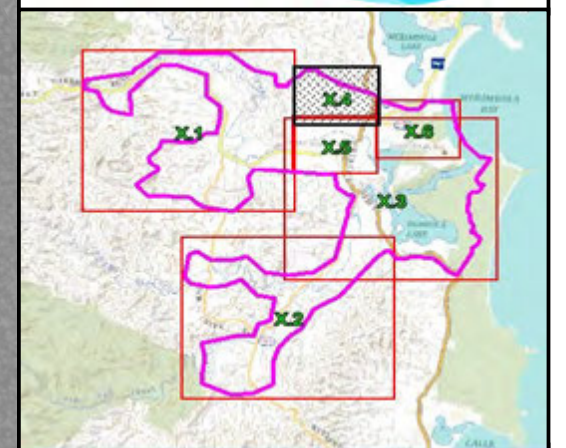


**Figure 27.3
Peak Floodwater Speed
for the 5% AEP Flood**





Prepared By:
 **Catchment Simulation Solutions**
Suite 10.01, 70 Phillip St
Sydney, NSW 2000

File Name: Figure 27 Peak Floodwater Speed for the 5% AEP Flood

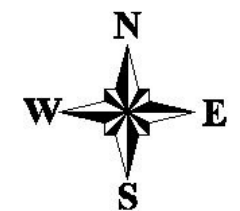




LEGEND

Peak Speed (m/s)	
	0.00 - 0.50
	0.50 - 1.00
	1.00 - 2.00
	2.00 - 3.00
	> 3.00

Notes:
Aerial photograph: Google Satellite 2019
Only areas subject to inundation depths of more than 0.1 metres are displayed



Scale 1:10,000 (at A3)

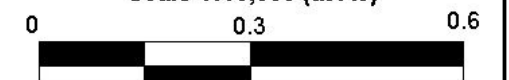
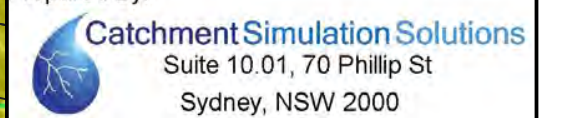
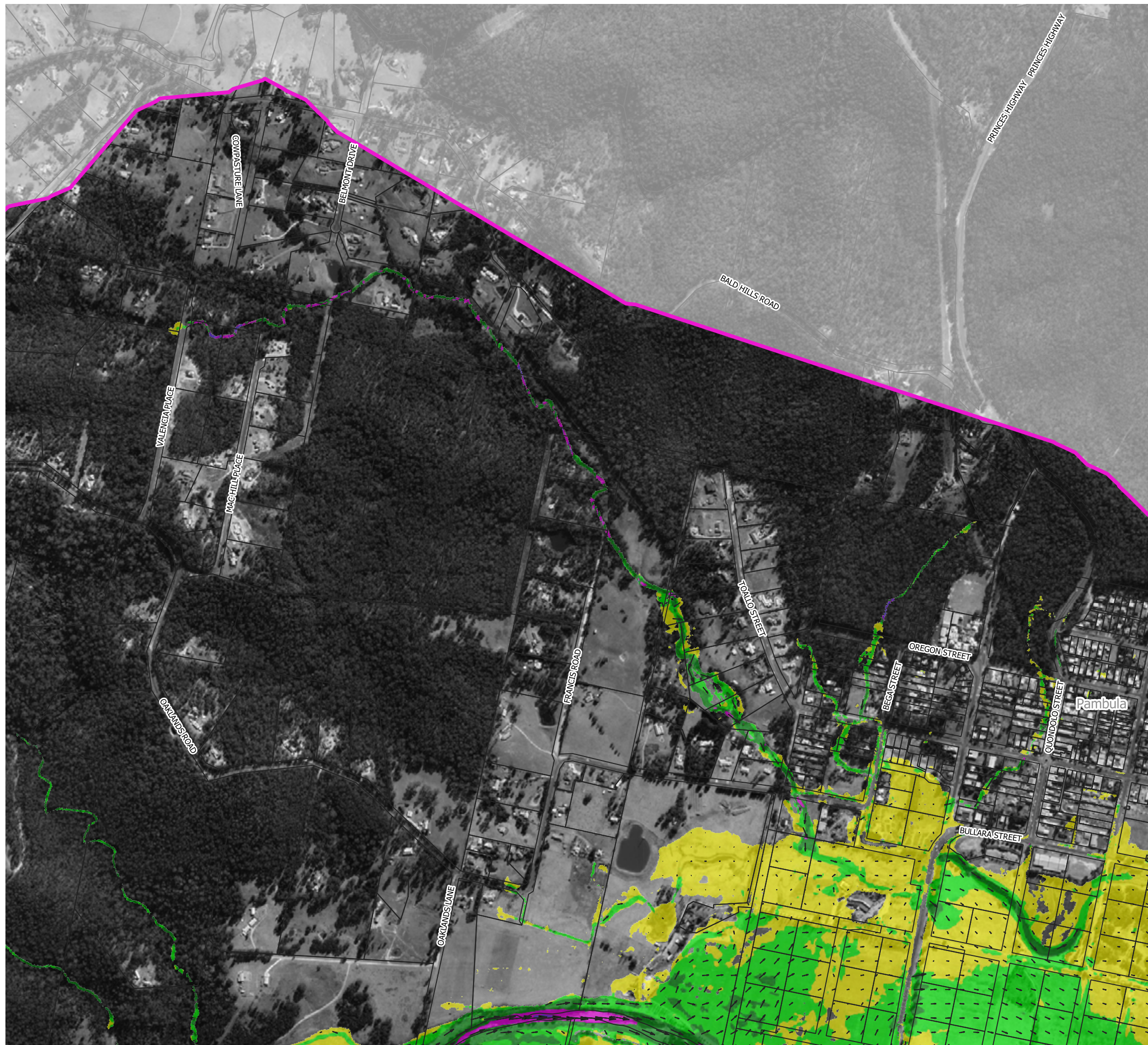


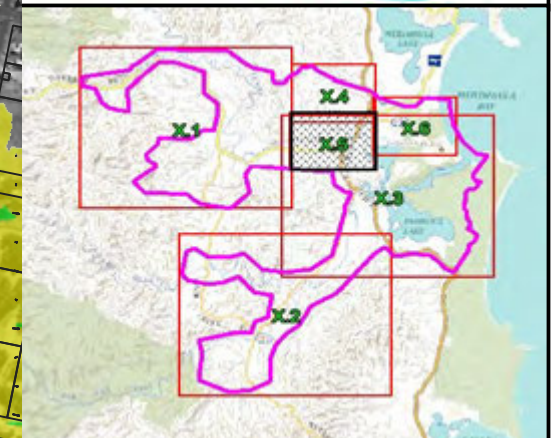
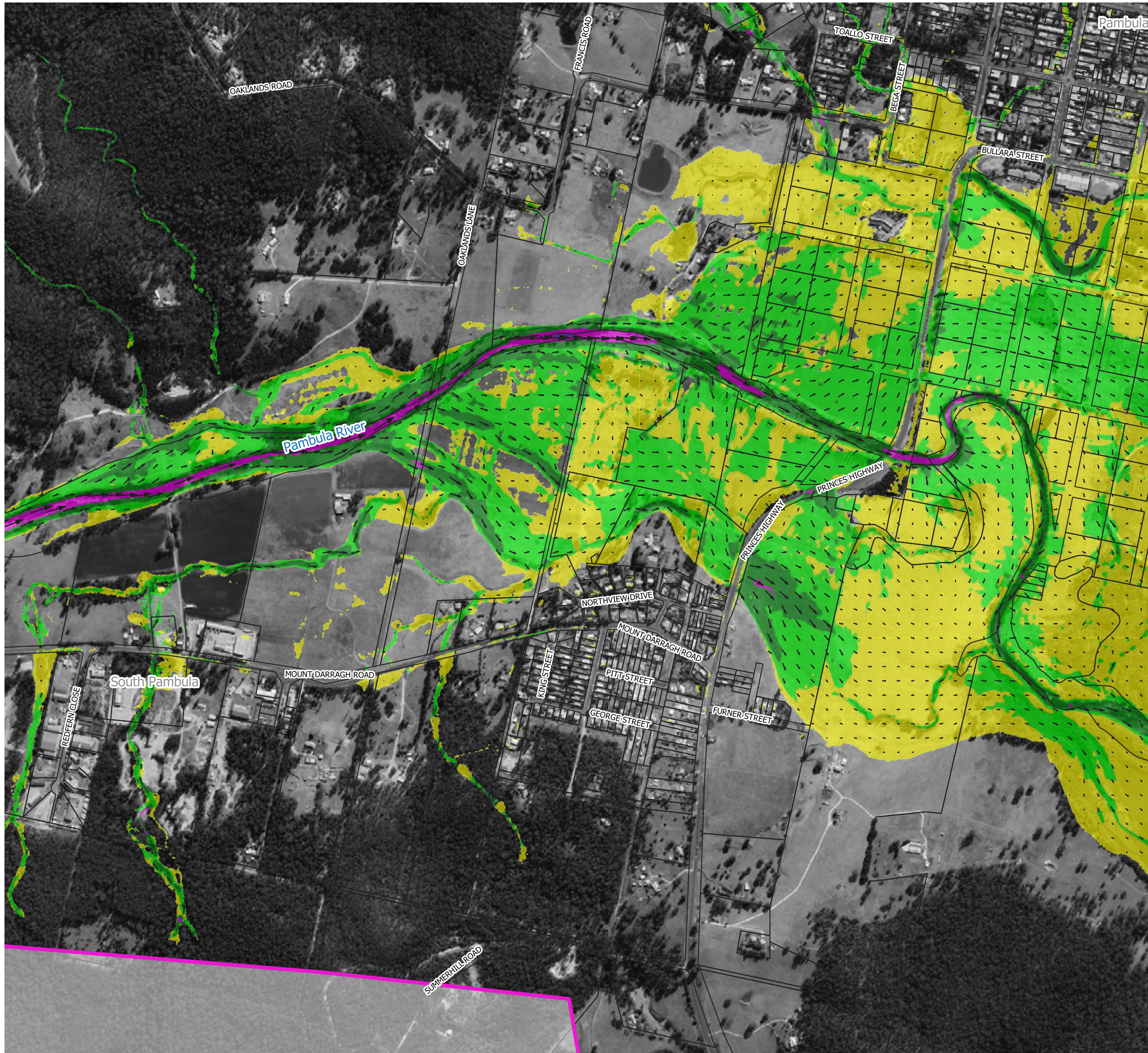
Figure 27.4
Peak Floodwater Speed
for the 5% AEP Flood

Prepared By:



File Name: Figure 27 Peak Floodwater Speed for the 5% AEP Flood





LEGEND

Peak Speed (m/s)

Yellow	0.00 - 0.50
Light Green	0.50 - 1.00
Dark Green	1.00 - 2.00
Magenta	2.00 - 3.00
Purple	> 3.00

Notes:
 Aerial photograph: Google Satellite 2019
 Only areas subject to inundation depths of more than 0.1 metres are displayed

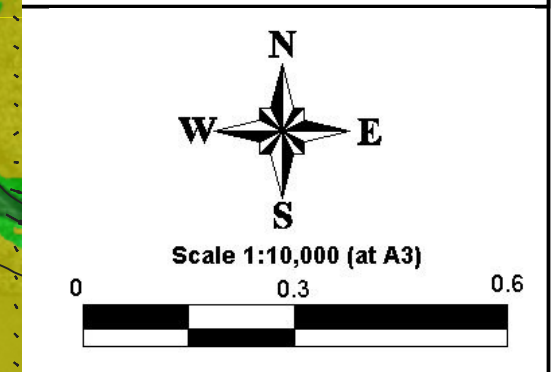
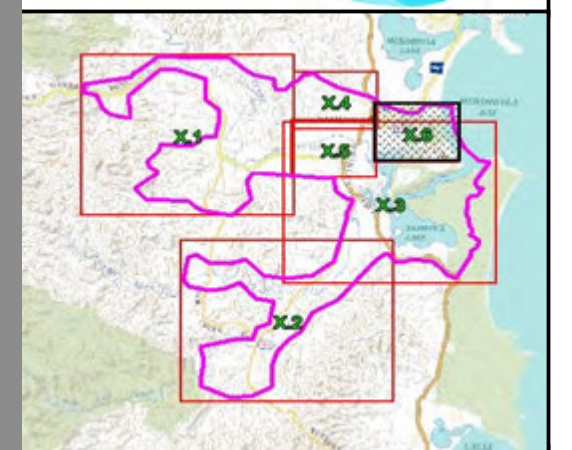


Figure 27.5
Peak Floodwater Speed
for the 5% AEP Flood






Prepared By:
Catchment Simulation Solutions
 Suite 10.01, 70 Phillip St
 Sydney, NSW 2000

File Name: Figure 27 Peak Floodwater Speed for the 5% AEP Flood



LEGEND

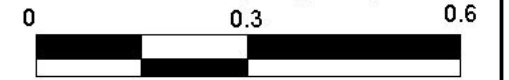
Peak Speed (m/s)

	0.00 - 0.50
	0.50 - 1.00
	1.00 - 2.00
	2.00 - 3.00
	> 3.00

Notes:
Aerial photograph: Google Satellite 2019
Only areas subject to inundation depths of more than 0.1 metres are displayed

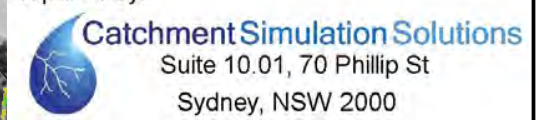


Scale 1:10,000 (at A3)

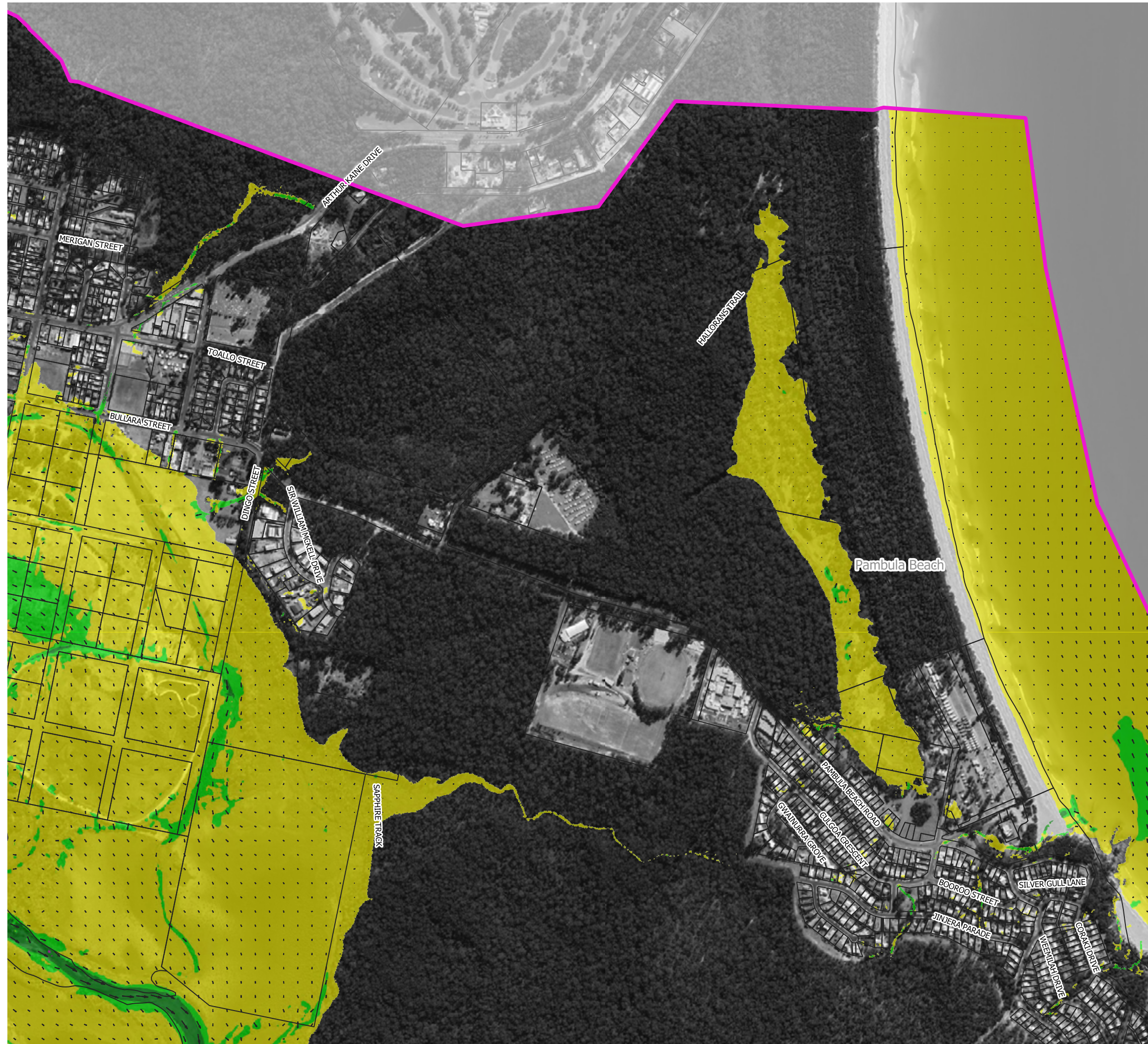


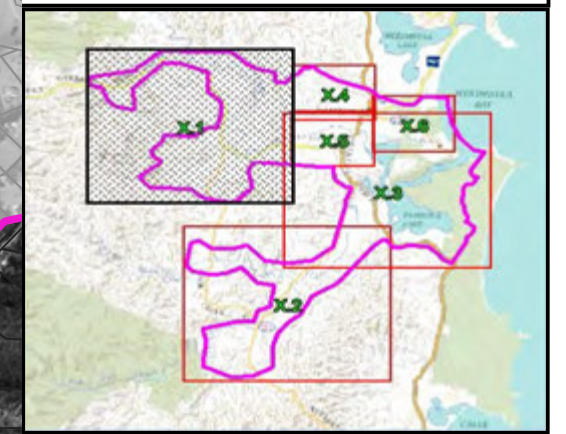
**Figure 27.6
Peak Floodwater Speed
for the 5% AEP Flood**

Prepared By:



File Name: Figure 27 Peak Floodwater Speed for the 5% AEP Flood






LEGEND

Peak Speed (m/s)

Yellow	0.00 - 0.50
Light Green	0.50 - 1.00
Dark Green	1.00 - 2.00
Pink	2.00 - 3.00
Purple	> 3.00

Notes:
Aerial photograph: Google Satellite 2019
Only areas subject to inundation depths of more than 0.1 metres are displayed



Scale 1:27,000 (at A3)

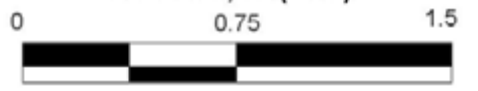
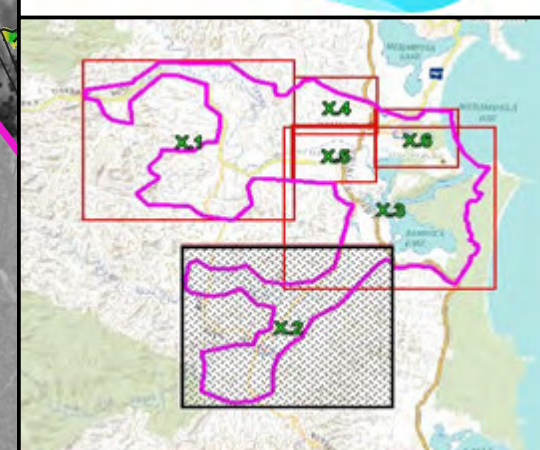
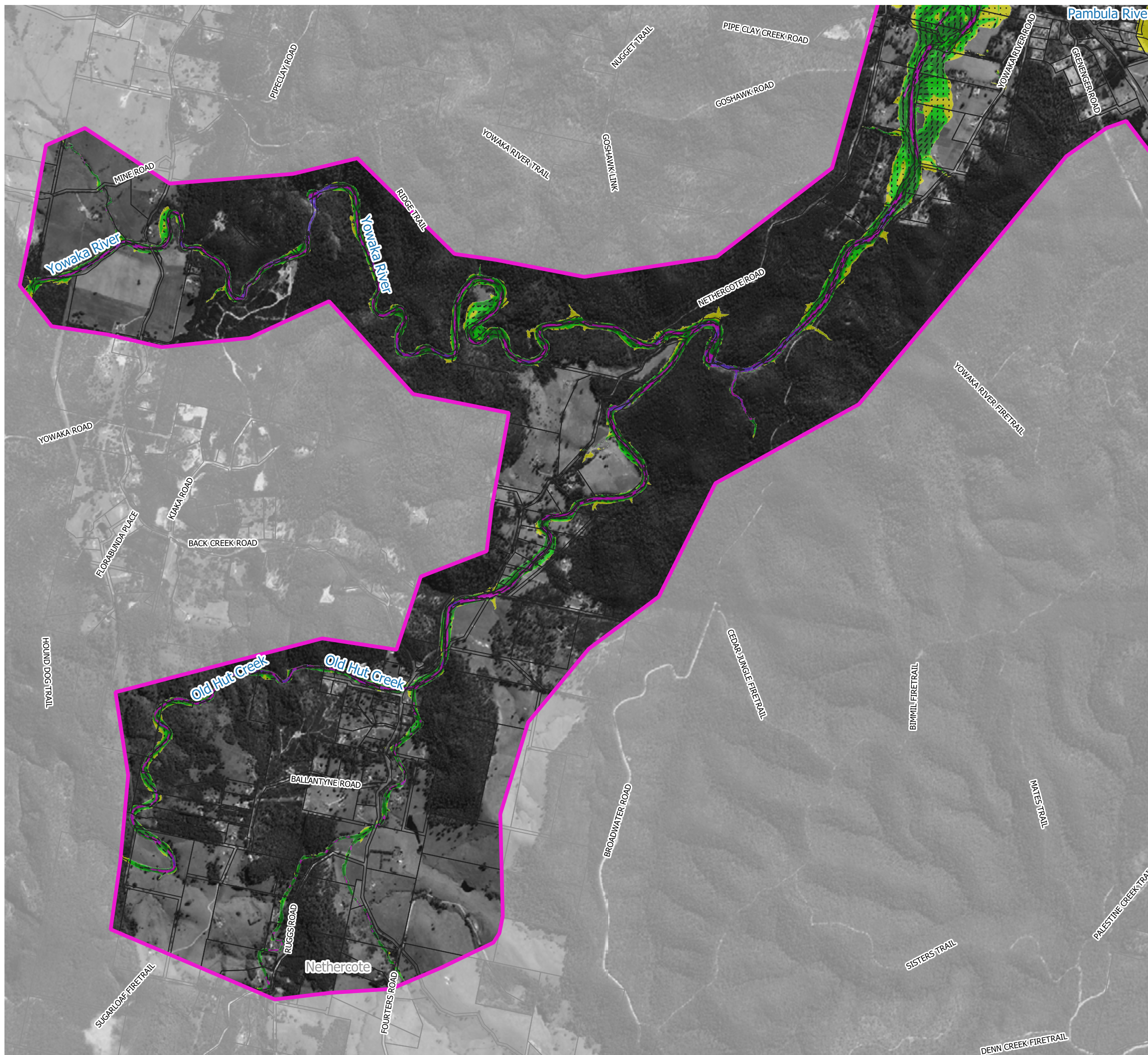


Figure 28.1
Peak Floodwater Speed
for the 2% AEP Flood

Prepared By:
 **Catchment Simulation Solutions**
Suite 10.01, 70 Phillip St
Sydney, NSW 2000

File Name: Figure 28 Peak Floodwater Speed for the 2% AEP Flood



LEGEND

Peak Speed (m/s)

Yellow	0.00 - 0.50
Light Green	0.50 - 1.00
Dark Green	1.00 - 2.00
Pink	2.00 - 3.00
Purple	> 3.00

Notes:
Aerial photograph: Google Satellite 2019
Only areas subject to inundation depths of more than 0.1 metres are displayed

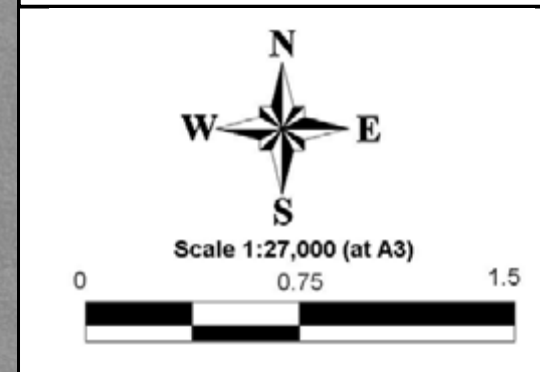
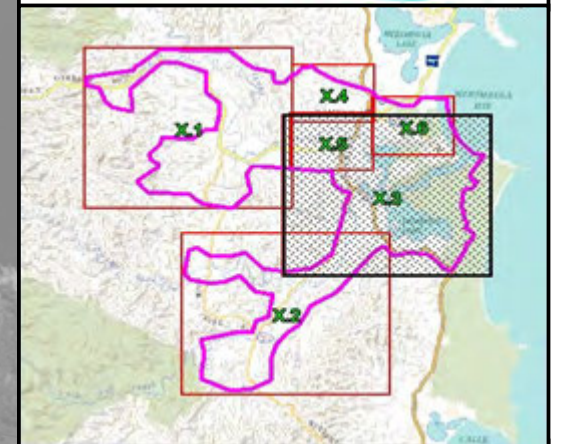


Figure 28.2
Peak Floodwater Speed
for the 2% AEP Flood






Prepared By:
Catchment Simulation Solutions
Suite 10.01, 70 Phillip St
Sydney, NSW 2000

File Name: Figure 28 Peak Floodwater Speed for the 2% AEP Flood

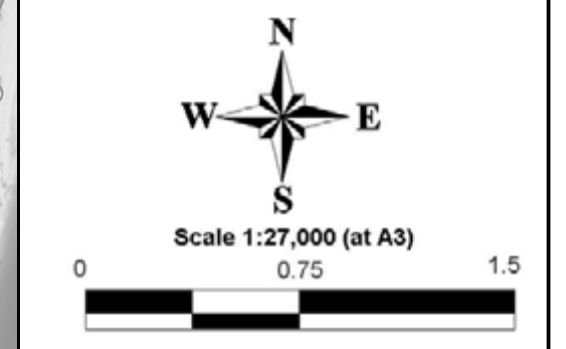


LEGEND

Peak Speed (m/s)

	0.00 - 0.50
	0.50 - 1.00
	1.00 - 2.00
	2.00 - 3.00
	> 3.00

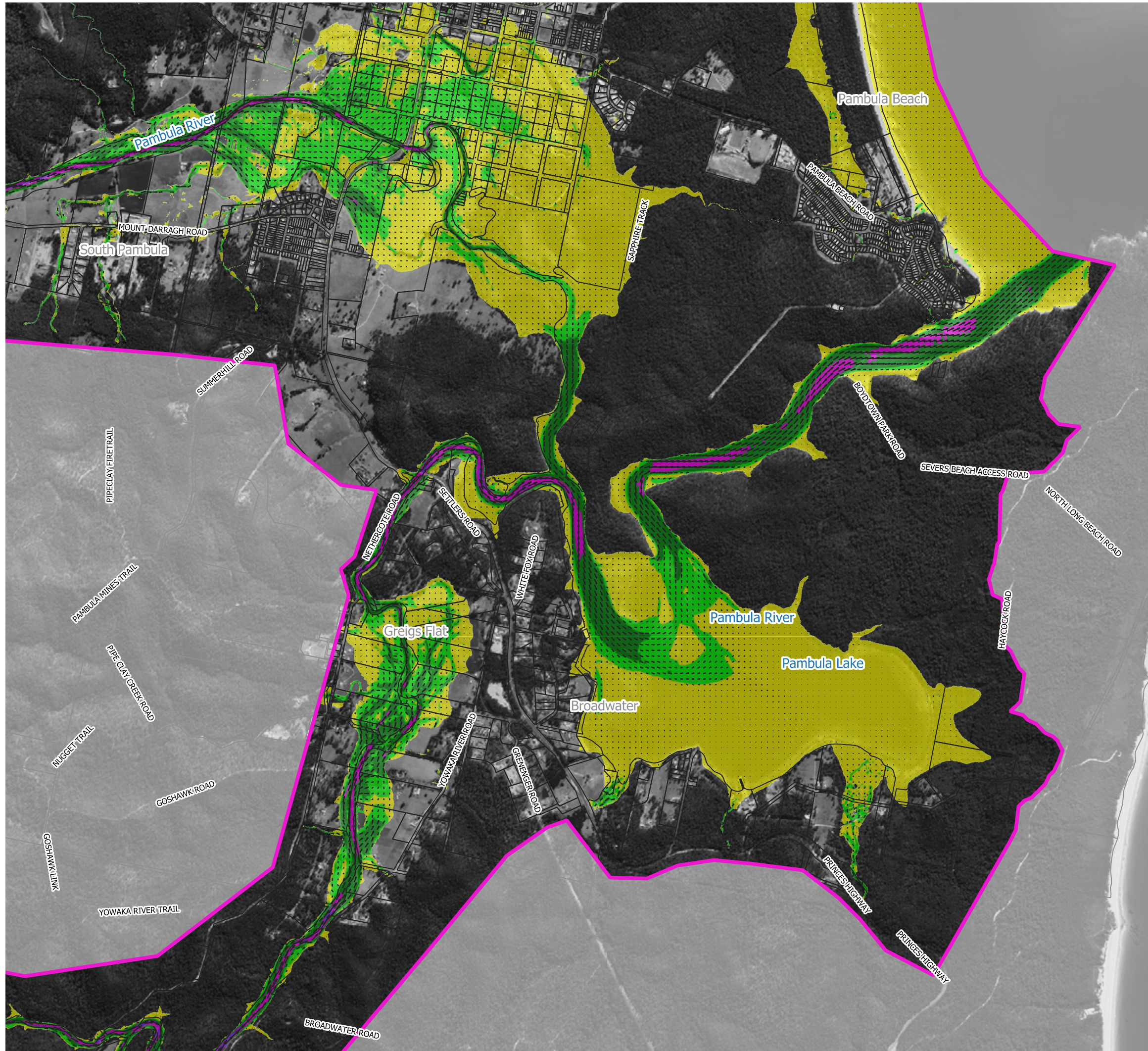
Notes:
Aerial photograph: Google Satellite 2019
Only areas subject to inundation depths of more than 0.1 metres are displayed

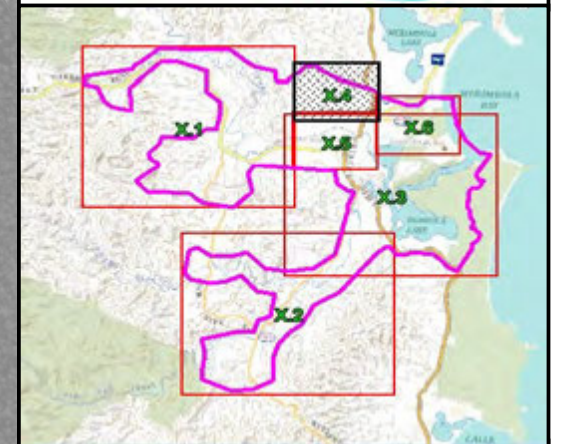


**Figure 28.3
Peak Floodwater Speed
for the 2% AEP Flood**

Prepared By:
 **Catchment Simulation Solutions**
Suite 10.01, 70 Phillip St
Sydney, NSW 2000

File Name: Figure 28 Peak Floodwater Speed for the 2% AEP Flood





Notes:
Aerial photograph: Google Satellite 2019
Only areas subject to inundation depths of more than 0.1 metres are displayed

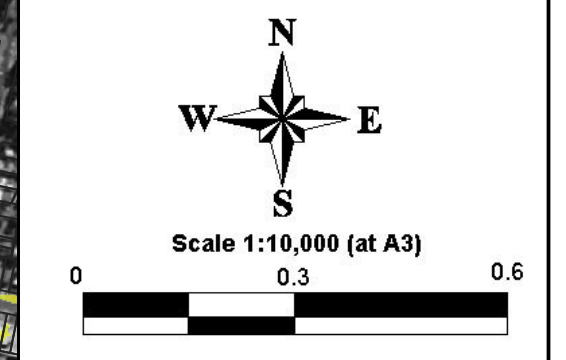

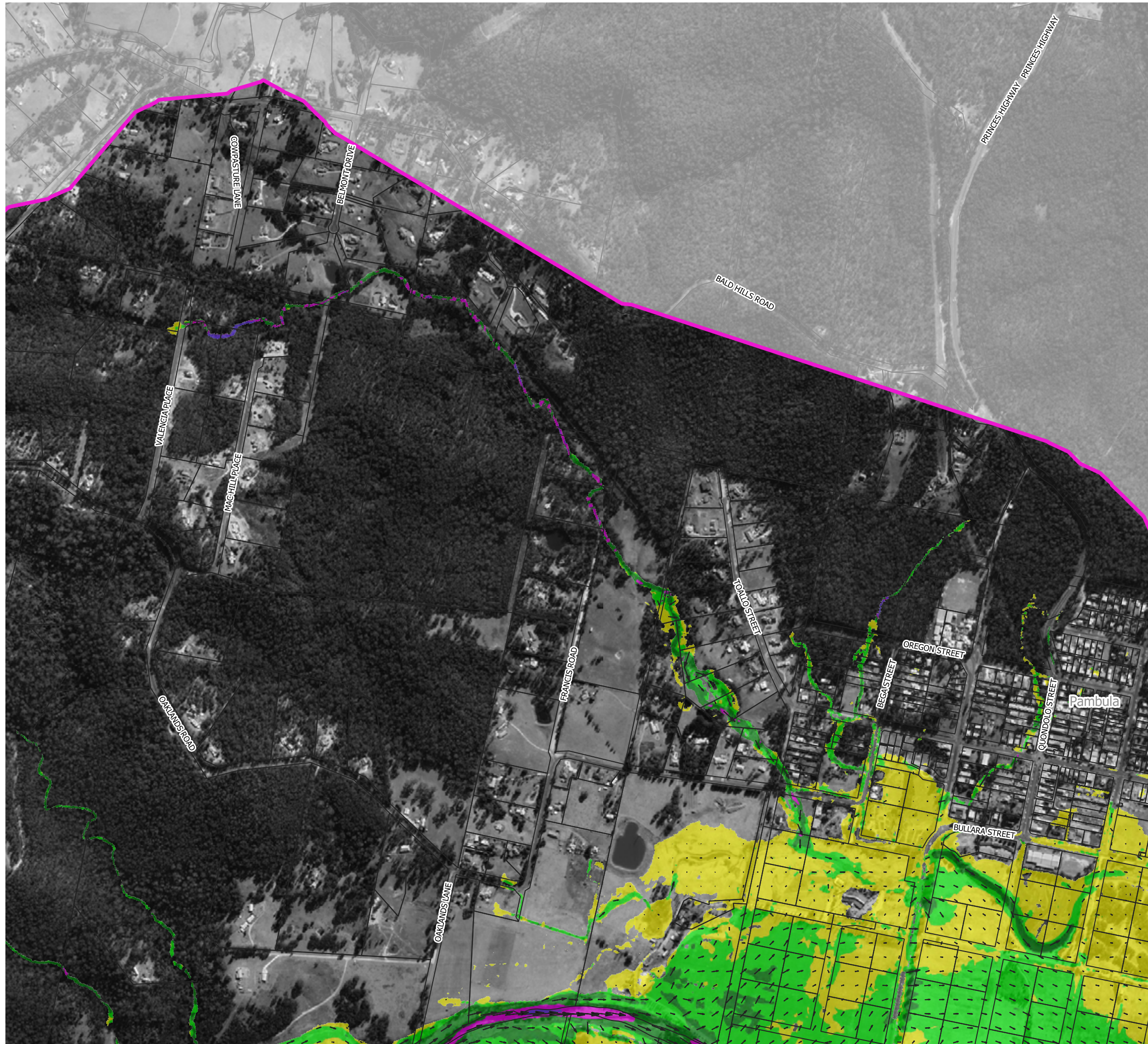
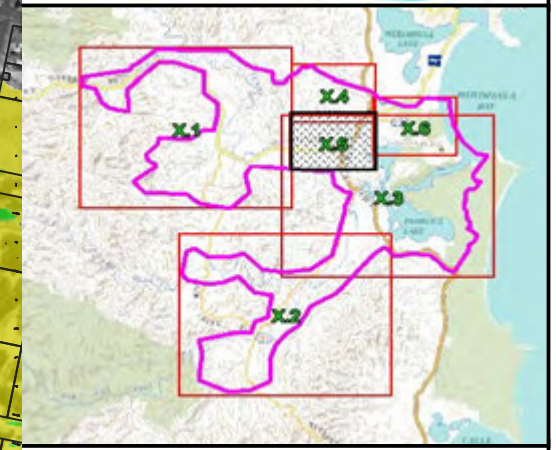
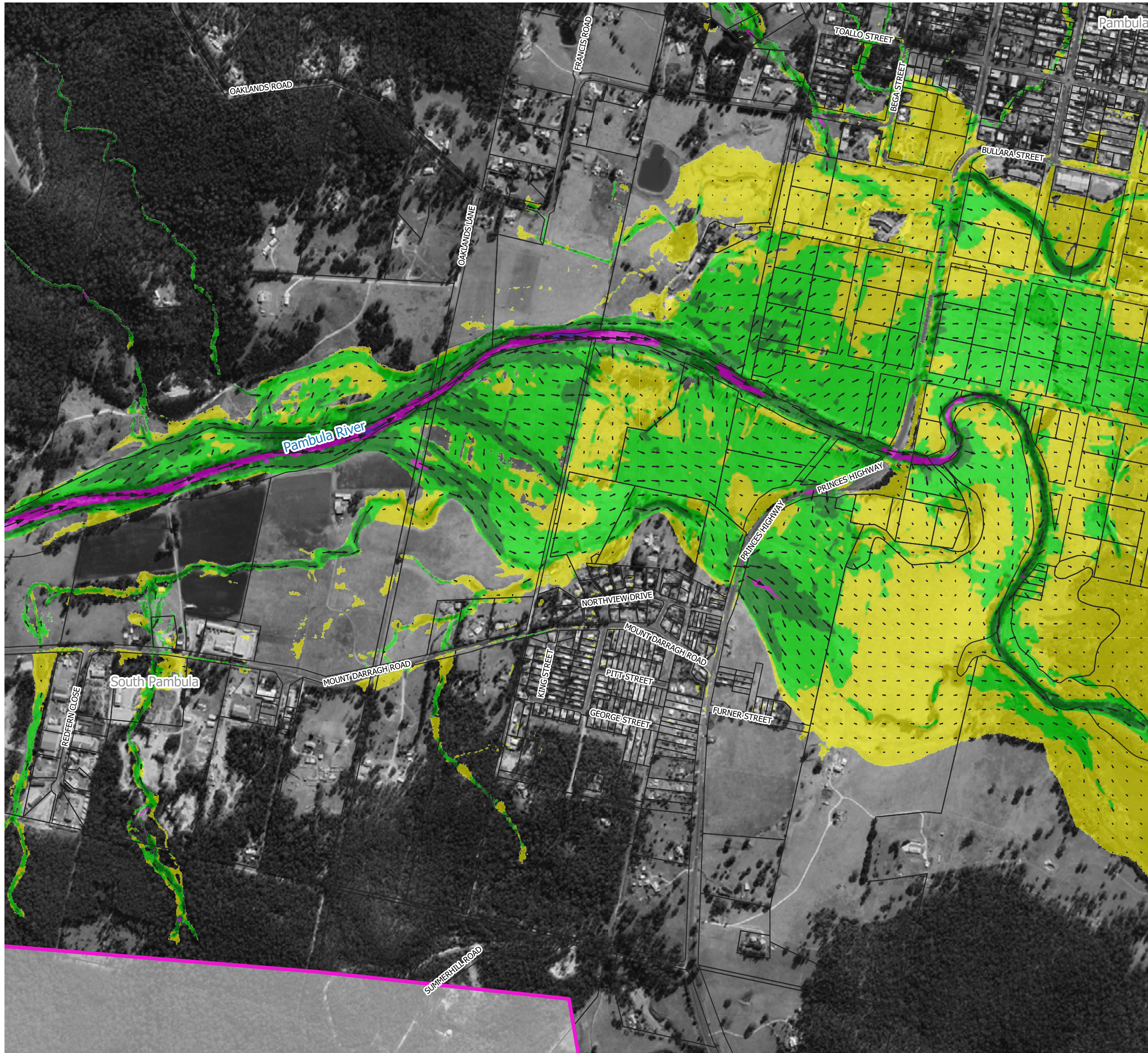


Figure 28.4
Peak Floodwater Speed
for the 2% AEP Flood

Prepared By:
 **Catchment Simulation Solutions**
Suite 10.01, 70 Phillip St
Sydney, NSW 2000

File Name: Figure 28 Peak Floodwater Speed for the 2% AEP Flood





LEGEND

Peak Speed (m/s)

Yellow	0.00 - 0.50
Green	0.50 - 1.00
Dark Green	1.00 - 2.00
Magenta	2.00 - 3.00
Purple	> 3.00

Notes:
 Aerial photograph: Google Satellite 2019
 Only areas subject to inundation depths of more than 0.1 metres are displayed

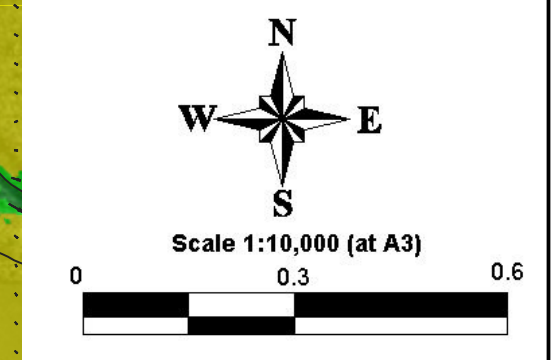
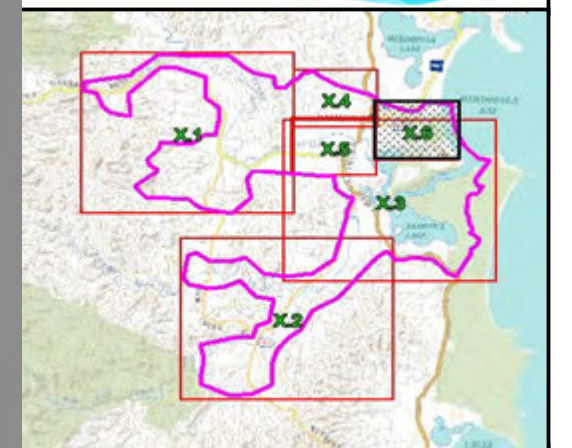







Figure 28.5
Peak Floodwater Speed
for the 2% AEP Flood

Prepared By:
 Catchment Simulation Solutions
 Suite 10.01, 70 Phillip St
 Sydney, NSW 2000

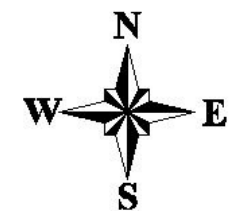
File Name: Figure 28 Peak Floodwater Speed for the 2% AEP Flood



LEGEND

Peak Speed (m/s)	
	0.00 - 0.50
	0.50 - 1.00
	1.00 - 2.00
	2.00 - 3.00
	> 3.00

Notes:
Aerial photograph: Google Satellite 2019
Only areas subject to inundation depths of more than 0.1 metres are displayed



Scale 1:10,000 (at A3)

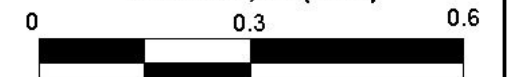

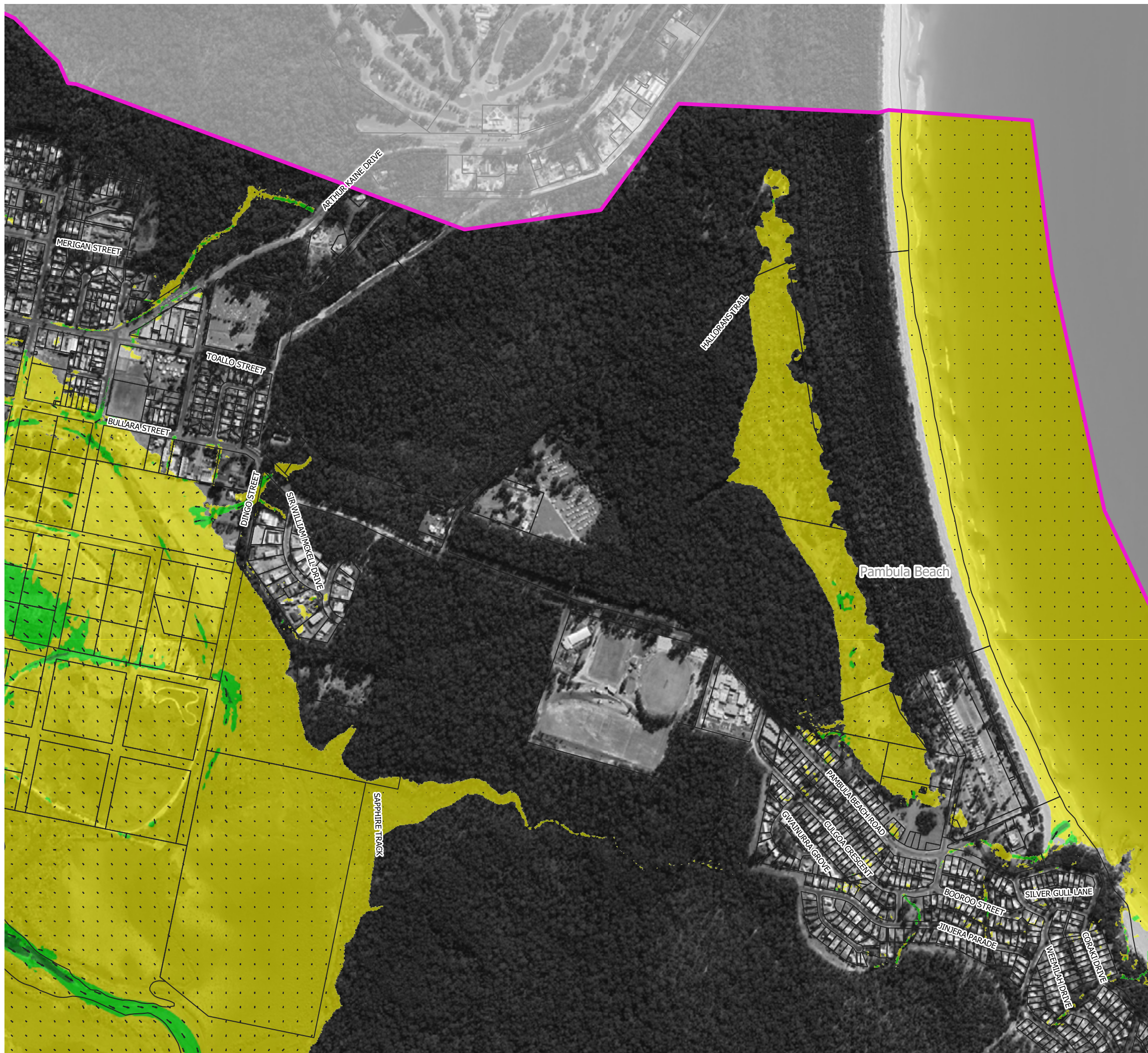


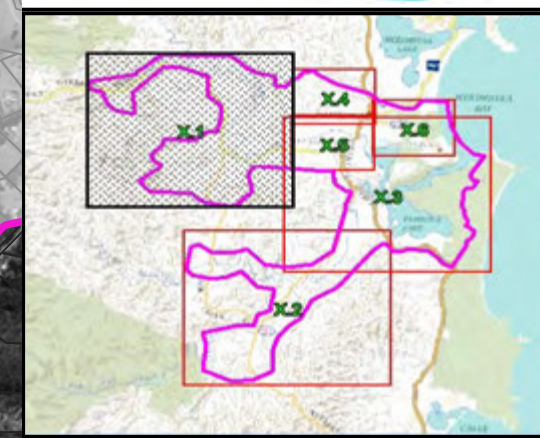
Figure 28.6
Peak Floodwater Speed
for the 2% AEP Flood

Prepared By:

 **Catchment Simulation Solutions**
Suite 10.01, 70 Phillip St
Sydney, NSW 2000

File Name: Figure 28 Peak Floodwater Speed for the 2% AEP Flood



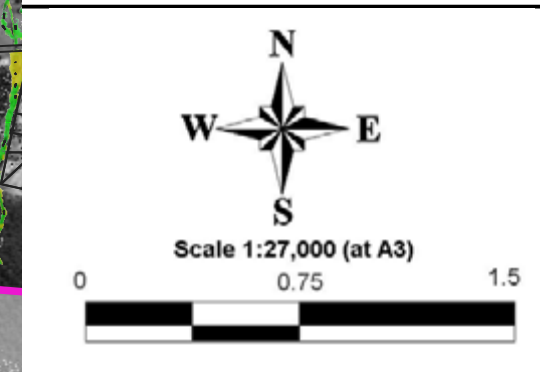


LEGEND

Peak Speed (m/s)

Yellow	0.00 - 0.50
Green	0.50 - 1.00
Dark Green	1.00 - 2.00
Pink	2.00 - 3.00
Purple	> 3.00

Notes:
Aerial photograph: Google Satellite 2019
Only areas subject to inundation depths of more than 0.1 metres are displayed



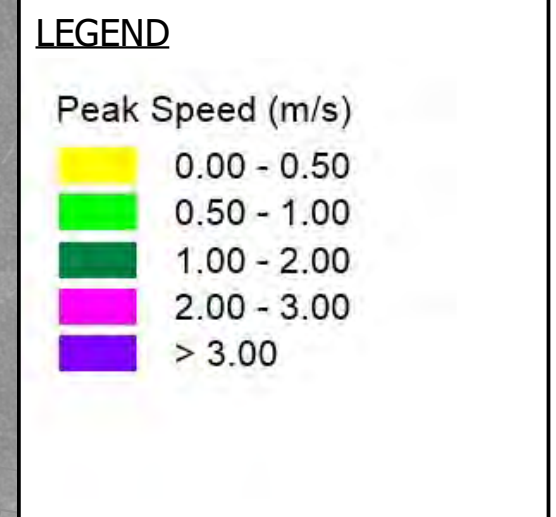
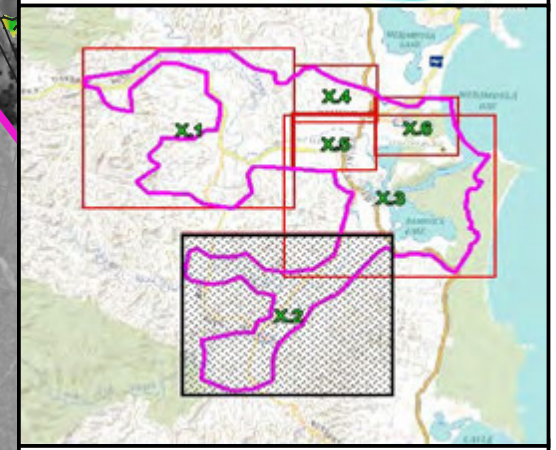
Scale 1:27,000 (at A3)

0 0.75 1.5

Figure 29.1
Peak Floodwater Speed
for the 1% AEP Flood

Prepared By:
 **Catchment Simulation Solutions**
Suite 10.01, 70 Phillip St
Sydney, NSW 2000

File Name: Figure 29 Peak Floodwater Speed for the 1% AEP Flood



Notes:
Aerial photograph: Google Satellite 2019
Only areas subject to inundation depths of more than 0.1 metres are displayed

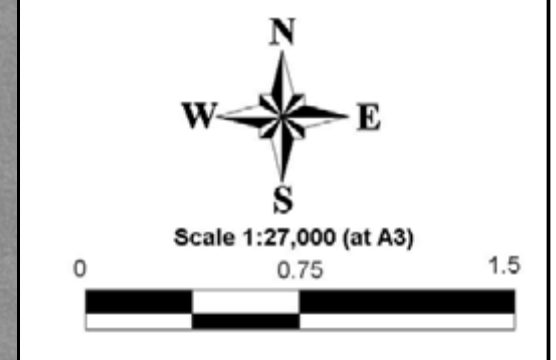

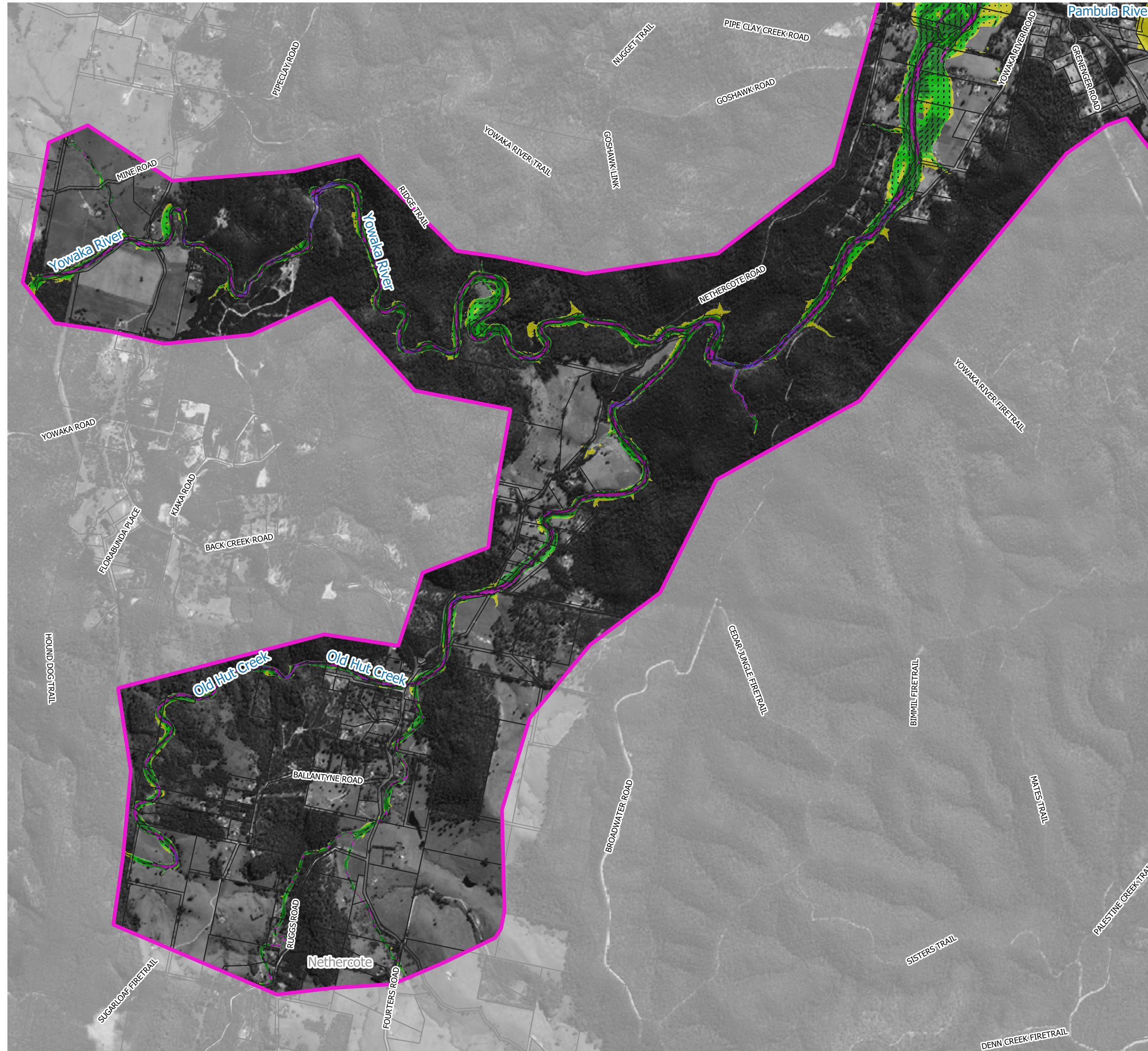
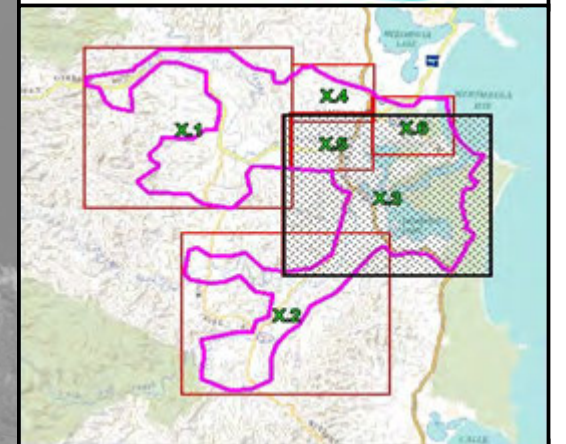


Figure 29.2
Peak Floodwater Speed
for the 1% AEP Flood

Prepared By:
 **Catchment Simulation Solutions**
Suite 10.01, 70 Phillip St
Sydney, NSW 2000






File Name: Figure 29 Peak Floodwater Speed for the 1% AEP Flood



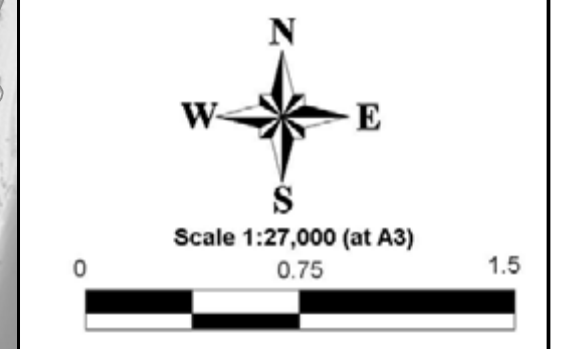


LEGEND

Peak Speed (m/s)

	0.00 - 0.50
	0.50 - 1.00
	1.00 - 2.00
	2.00 - 3.00
	> 3.00

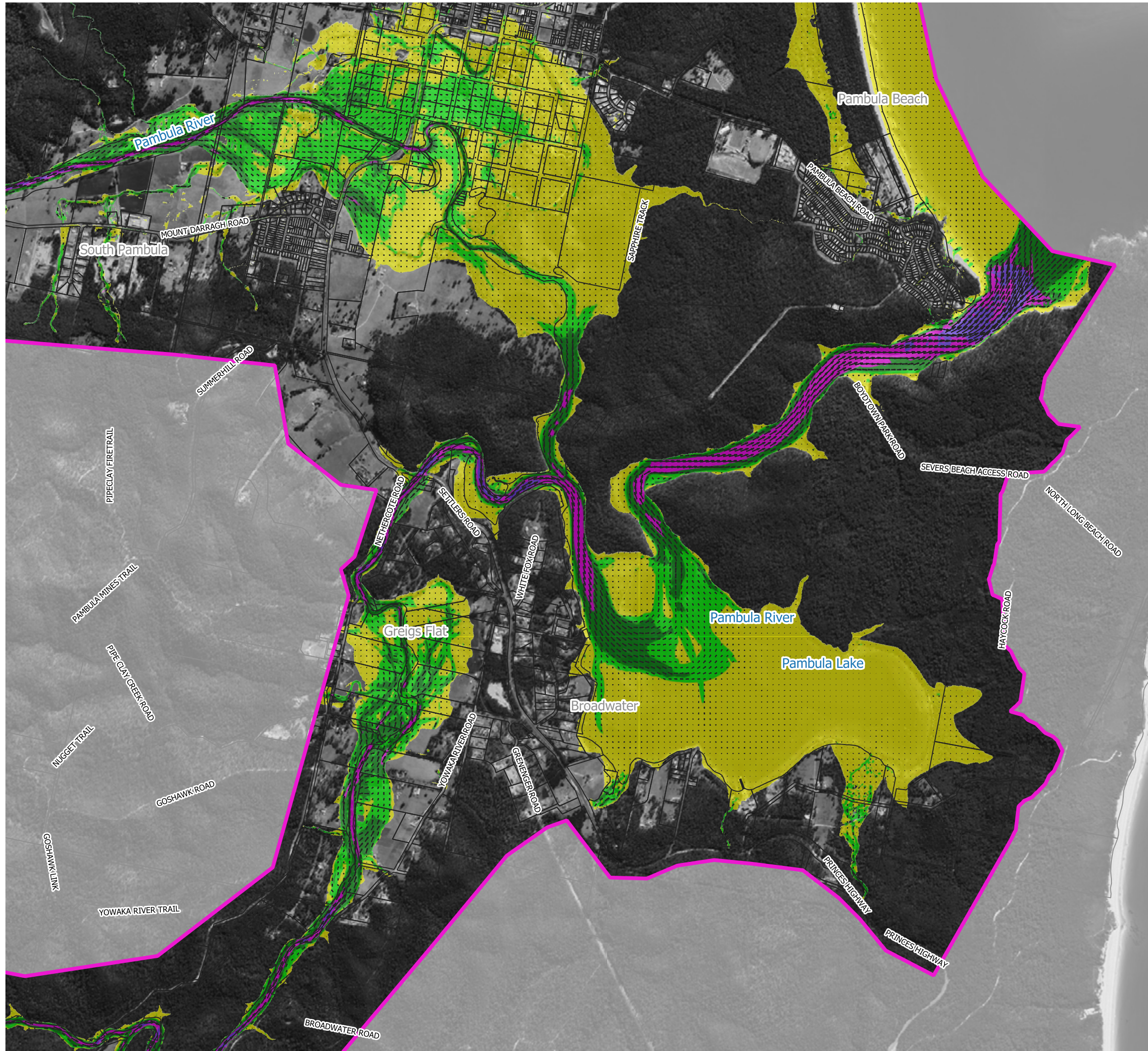
Notes:
Aerial photograph: Google Satellite 2019
Only areas subject to inundation depths of more than 0.1 metres are displayed

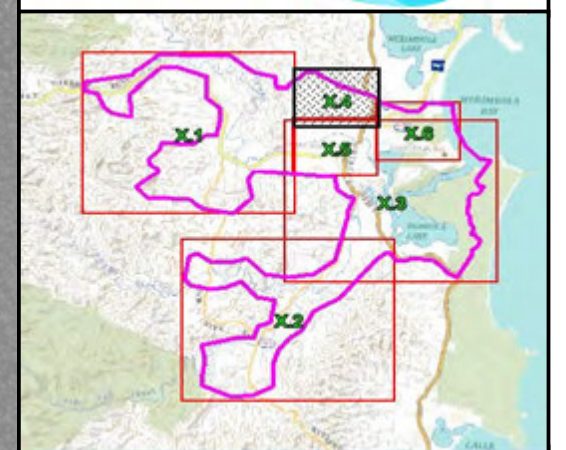


**Figure 29.3
Peak Floodwater Speed
for the 1% AEP Flood**

Prepared By:
 **Catchment Simulation Solutions**
Suite 10.01, 70 Phillip St
Sydney, NSW 2000






File Name: Figure 29 Peak Floodwater Speed for the 1% AEP Flood





LEGEND

Peak Speed (m/s)

	0.00 - 0.50
	0.50 - 1.00
	1.00 - 2.00
	2.00 - 3.00
	> 3.00

Notes:
Aerial photograph: Google Satellite 2019
Only areas subject to inundation depths of more than 0.1 metres are displayed

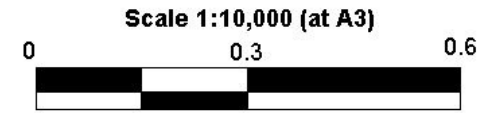
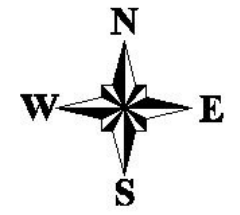
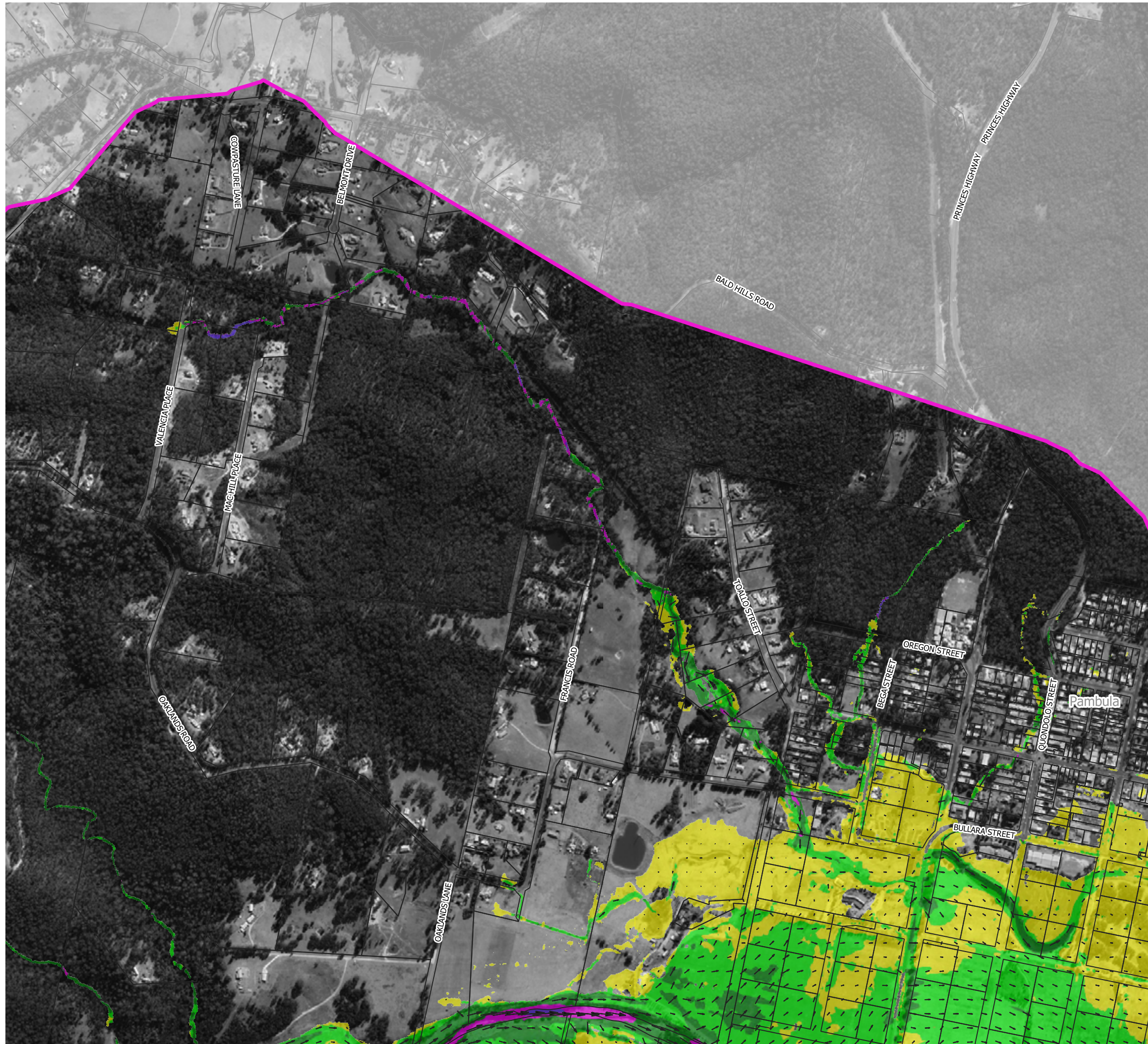
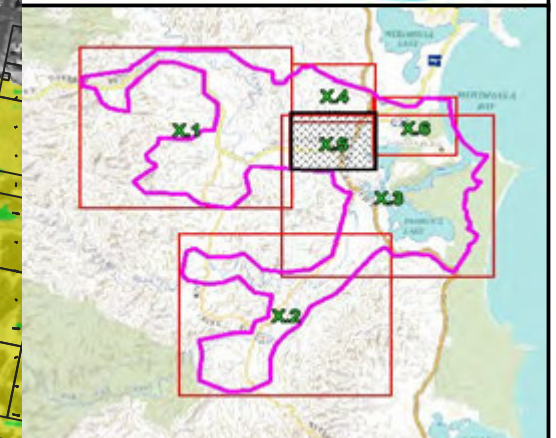
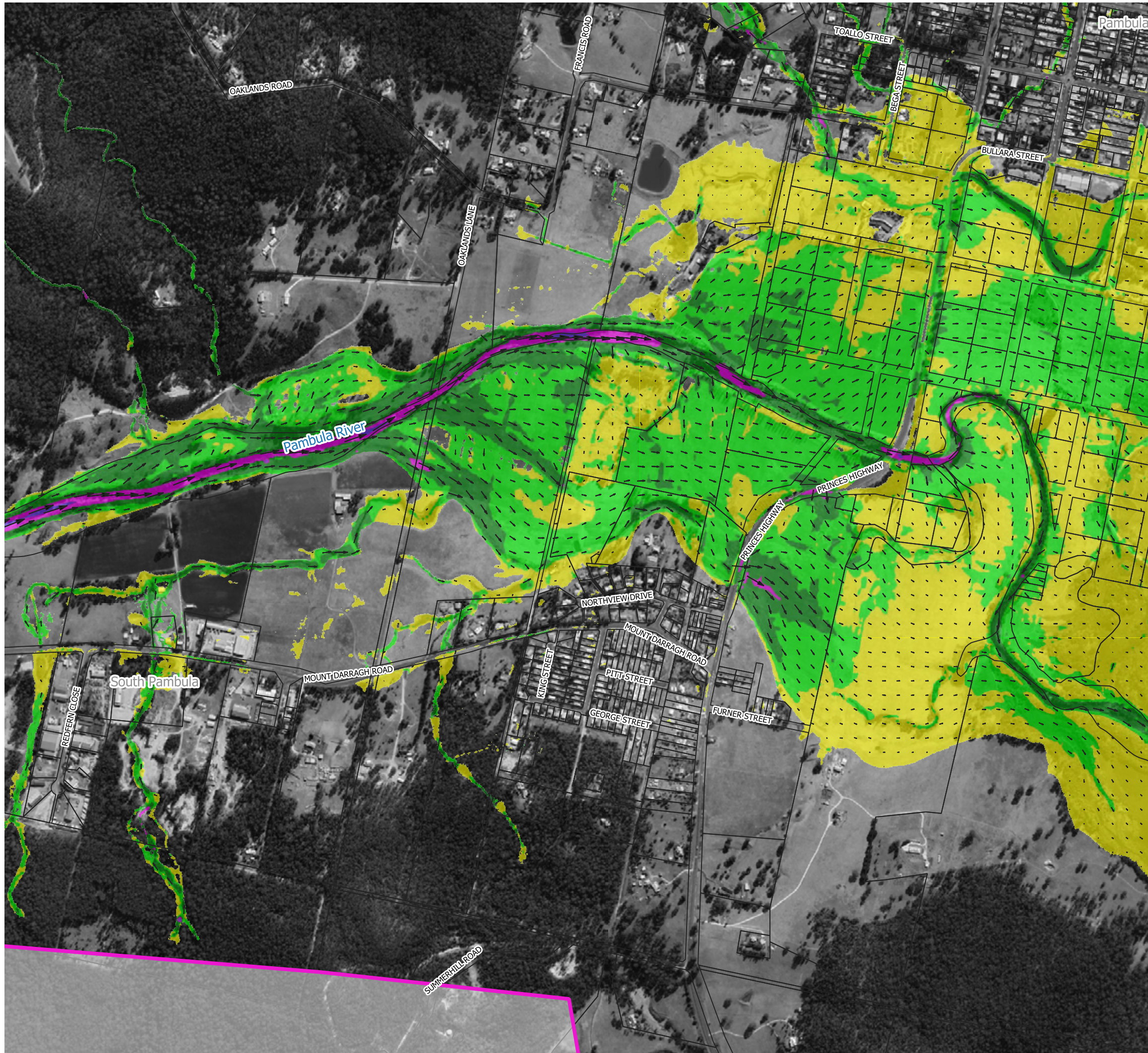


Figure 29.4
Peak Floodwater Speed
for the 1% AEP Flood

Prepared By:
 **Catchment Simulation Solutions**
Suite 10.01, 70 Phillip St
Sydney, NSW 2000

File Name: Figure 29 Peak Floodwater Speed for the 1% AEP Flood





LEGEND

Peak Speed (m/s)

Yellow	0.00 - 0.50
Green	0.50 - 1.00
Dark Green	1.00 - 2.00
Magenta	2.00 - 3.00
Purple	> 3.00

Notes:
 Aerial photograph: Google Satellite 2019
 Only areas subject to inundation depths of more than 0.1 metres are displayed

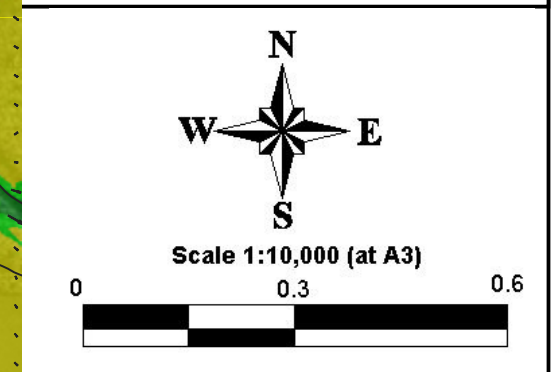
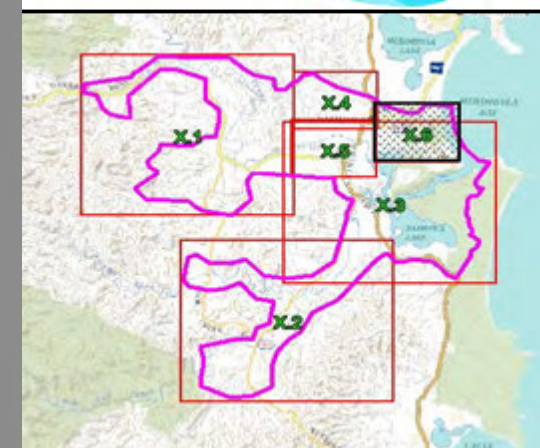


Figure 29.5
Peak Floodwater Speed
for the 1% AEP Flood

Prepared By:
 Catchment Simulation Solutions
 Suite 10.01, 70 Phillip St
 Sydney, NSW 2000

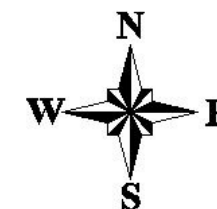


LEGEND

Peak Speed (m/s)

- 0.00 - 0.50
- 0.50 - 1.00
- 1.00 - 2.00
- 2.00 - 3.00
- > 3.00

Notes:
Aerial photograph: Google Satellite 2019
Only areas subject to inundation depths of more than 0.1 metres are displayed



Scale 1:10,000 (at A3)

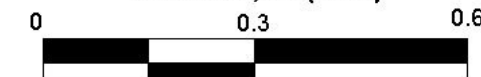
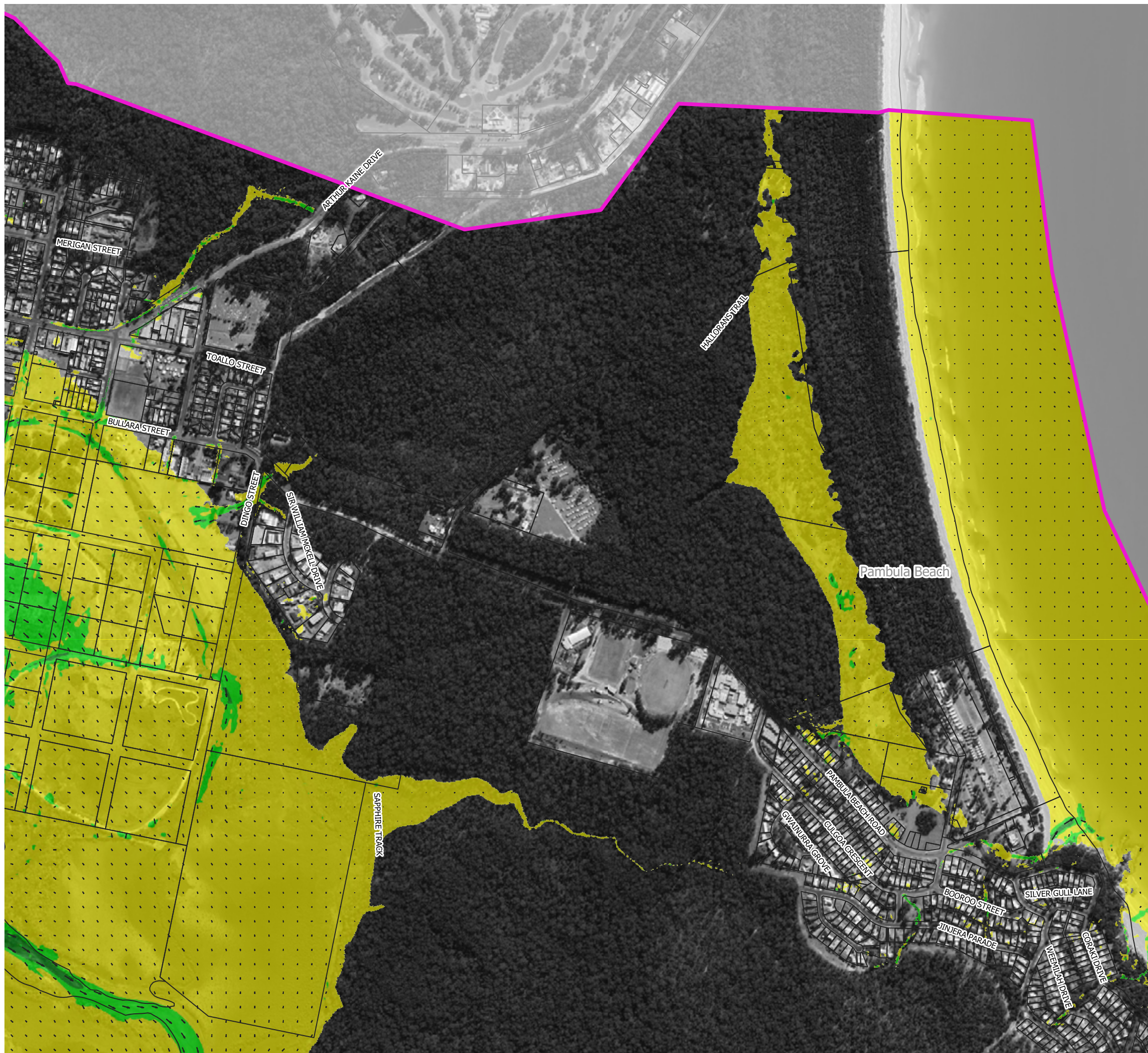


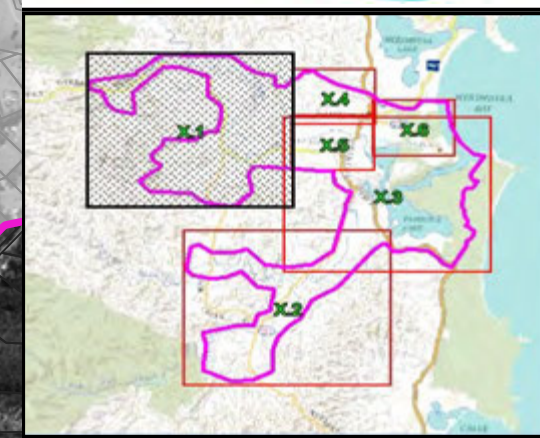
Figure 29.6
Peak Floodwater Speed
for the 1% AEP Flood

Prepared By:

 **Catchment Simulation Solutions**
Suite 10.01, 70 Phillip St
Sydney, NSW 2000

File Name: Figure 29 Peak Floodwater Speed for the 1% AEP Flood






LEGEND

Peak Speed (m/s)

Yellow	0.00 - 0.50
Light Green	0.50 - 1.00
Dark Green	1.00 - 2.00
Magenta	2.00 - 3.00
Purple	> 3.00

Notes:
Aerial photograph: Google Satellite 2019
Only areas subject to inundation depths of more than 0.1 metres are displayed



Scale 1:27,000 (at A3)

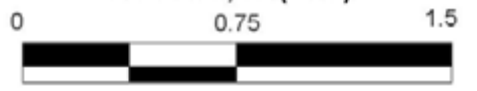
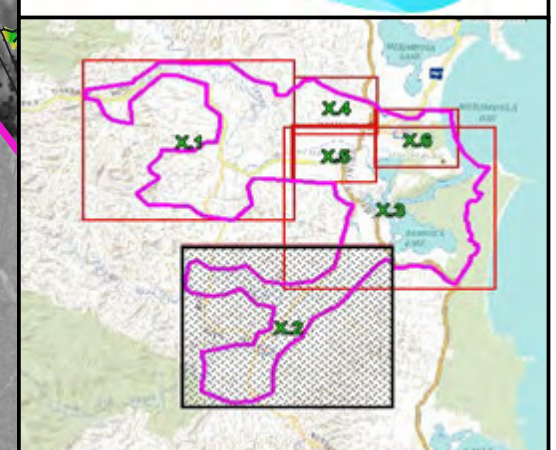
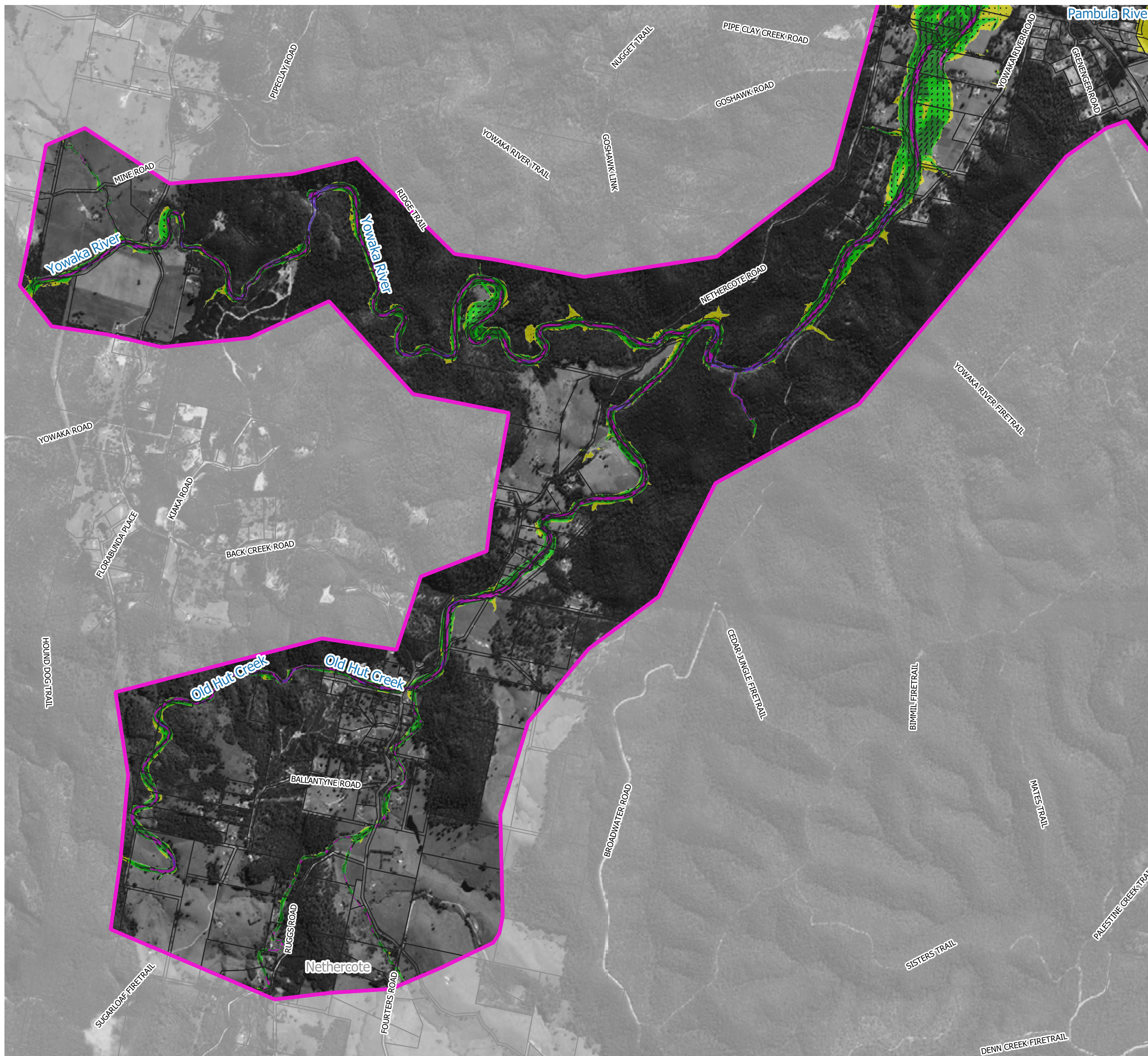


Figure 30.1
Peak Floodwater Speed
for the 0.5% AEP Flood

Prepared By:
 **Catchment Simulation Solutions**
Suite 10.01, 70 Phillip St
Sydney, NSW 2000

File Name: Figure 30 Peak Floodwater Speed for the 0.5% AEP Flood



LEGEND

Peak Speed (m/s)

Yellow	0.00 - 0.50
Light Green	0.50 - 1.00
Dark Green	1.00 - 2.00
Pink	2.00 - 3.00
Purple	> 3.00

Notes:
 Aerial photograph: Google Satellite 2019
 Only areas subject to inundation depths of more than 0.1 metres are displayed

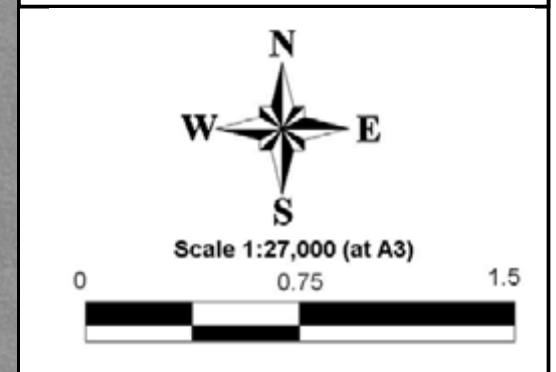
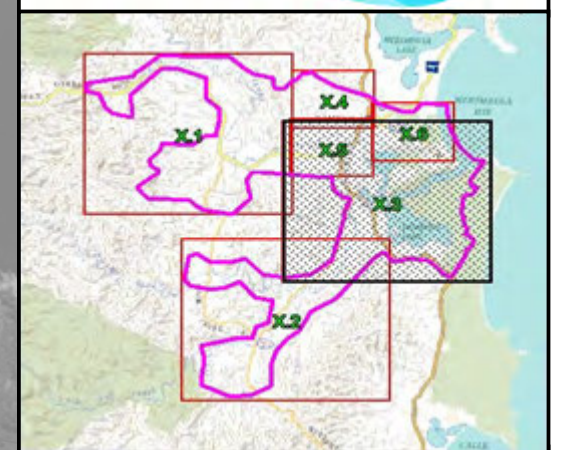


Figure 30.2
Peak Floodwater Speed
for the 0.5% AEP Flood

Prepared By:
Catchment Simulation Solutions
 Suite 10.01, 70 Phillip St
 Sydney, NSW 2000

File Name: Figure 30 Peak Floodwater Speed for the 0.5% AEP Flood



LEGEND

Peak Speed (m/s)

Yellow	0.00 - 0.50
Light Green	0.50 - 1.00
Dark Green	1.00 - 2.00
Magenta	2.00 - 3.00
Blue	> 3.00

Notes:
Aerial photograph: Google Satellite 2019
Only areas subject to inundation depths of more than 0.1 metres are displayed

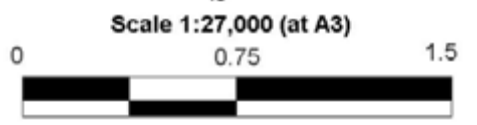
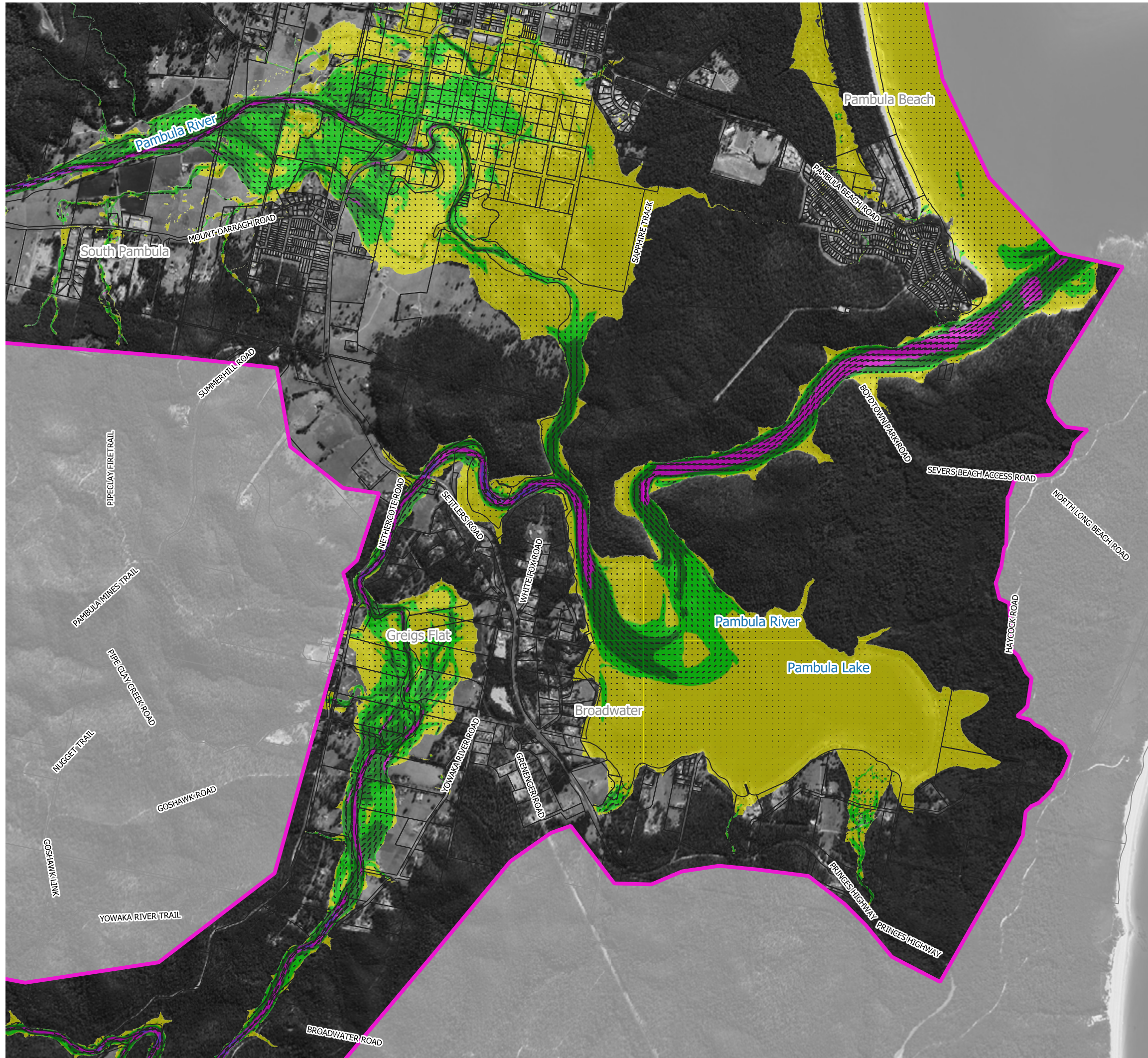
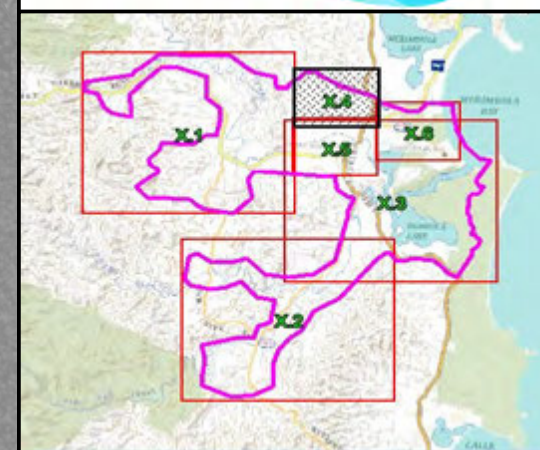


Figure 30.3
Peak Floodwater Speed
for the 0.5% AEP Flood

Prepared By:
 **Catchment Simulation Solutions**
Suite 10.01, 70 Phillip St
Sydney, NSW 2000






File Name: Figure 30 Peak Floodwater Speed for the 0.5% AEP Flood





LEGEND

Peak Speed (m/s)

	0.00 - 0.50
	0.50 - 1.00
	1.00 - 2.00
	2.00 - 3.00
	> 3.00

Notes:
Aerial photograph: Google Satellite 2019
Only areas subject to inundation depths of more than 0.1 metres are displayed

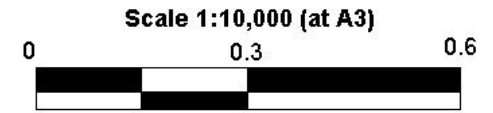
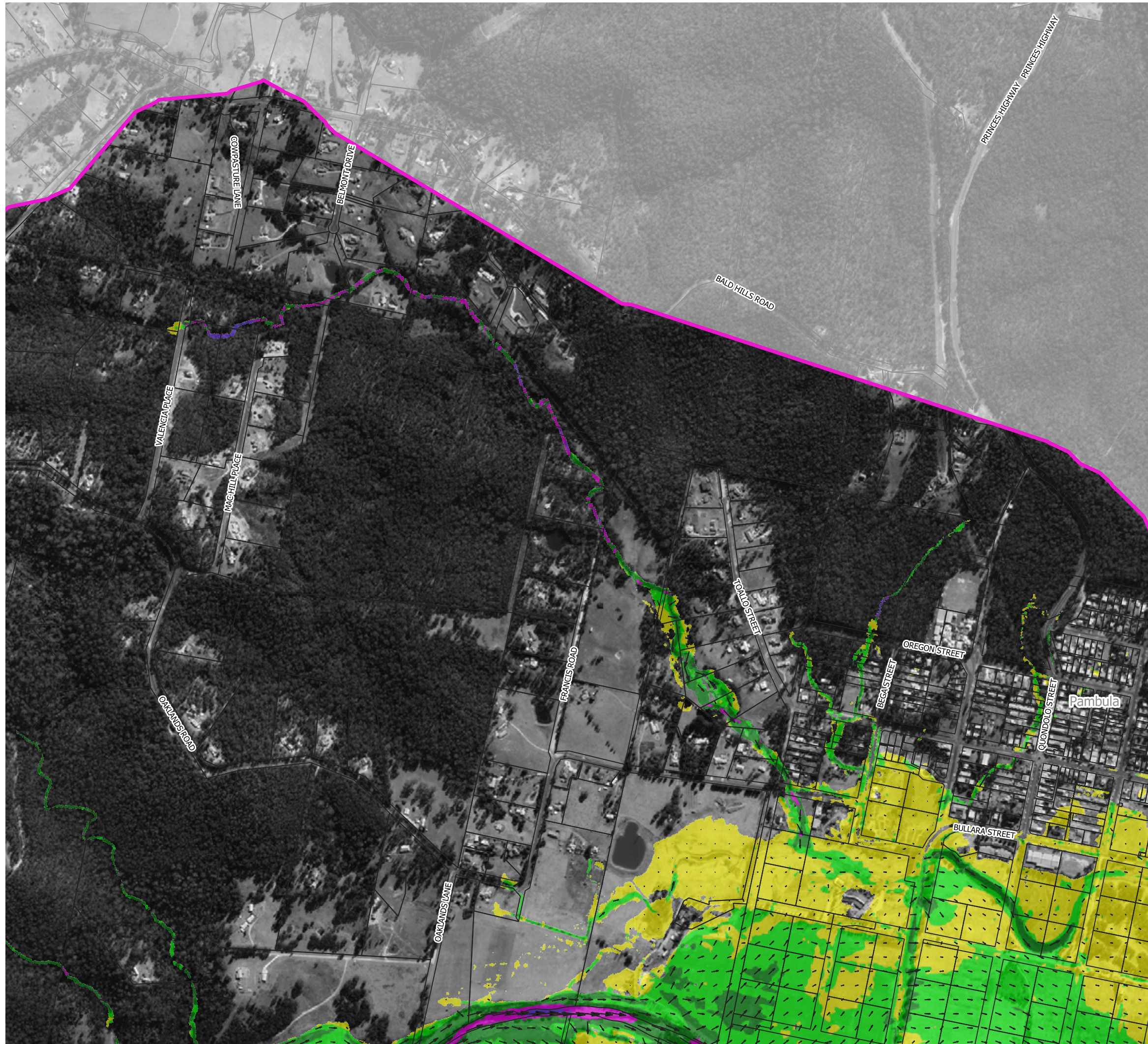
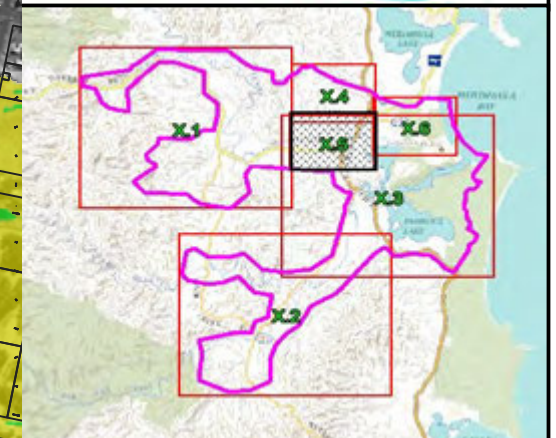
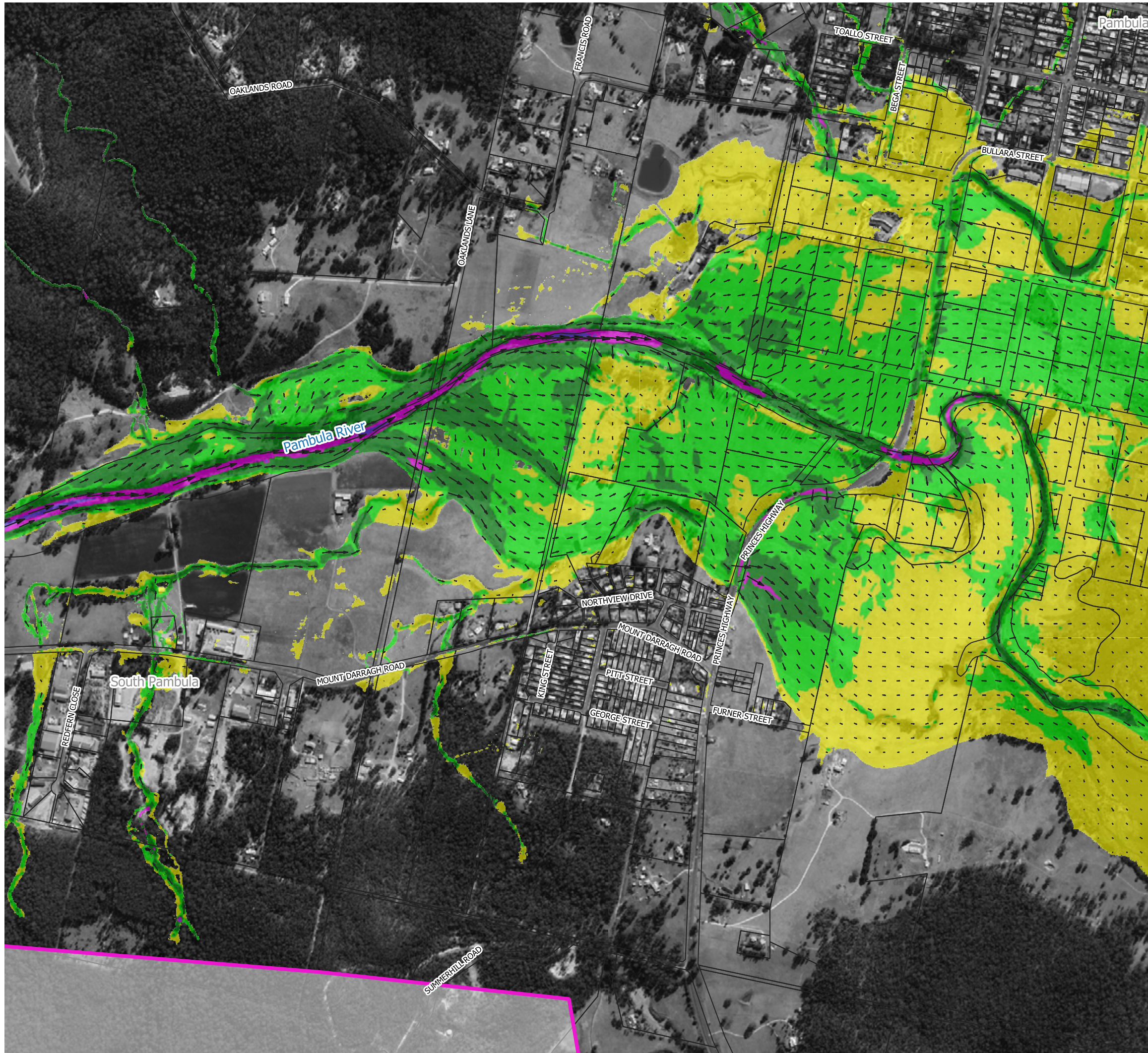


Figure 30.4
Peak Floodwater Speed
for the 0.5% AEP Flood

Prepared By:
 **Catchment Simulation Solutions**
Suite 10.01, 70 Phillip St
Sydney, NSW 2000

File Name: Figure 30 Peak Floodwater Speed for the 0.5% AEP Flood





LEGEND

Peak Speed (m/s)

Yellow	0.00 - 0.50
Light Green	0.50 - 1.00
Dark Green	1.00 - 2.00
Magenta	2.00 - 3.00
Purple	> 3.00

Notes:
 Aerial photograph: Google Satellite 2019
 Only areas subject to inundation depths of more than 0.1 metres are displayed

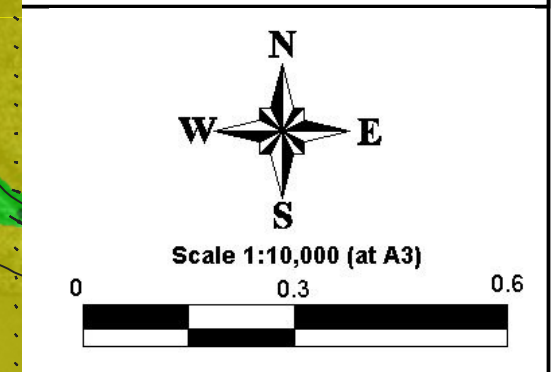
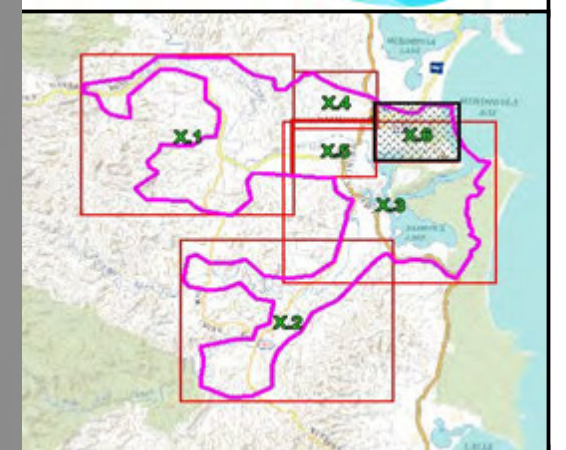







Figure 30.5
Peak Floodwater Speed
for the 0.5% AEP Flood

Prepared By:
Catchment Simulation Solutions
 Suite 10.01, 70 Phillip St
 Sydney, NSW 2000

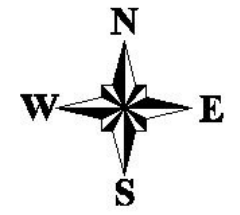
File Name: Figure 30 Peak Floodwater Speed for the 0.5% AEP Flood



LEGEND

Peak Speed (m/s)	
	0.00 - 0.50
	0.50 - 1.00
	1.00 - 2.00
	2.00 - 3.00
	> 3.00

Notes:
Aerial photograph: Google Satellite 2019
Only areas subject to inundation depths of more than 0.1 metres are displayed



Scale 1:10,000 (at A3)

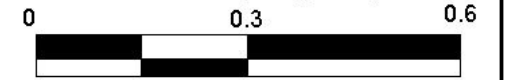
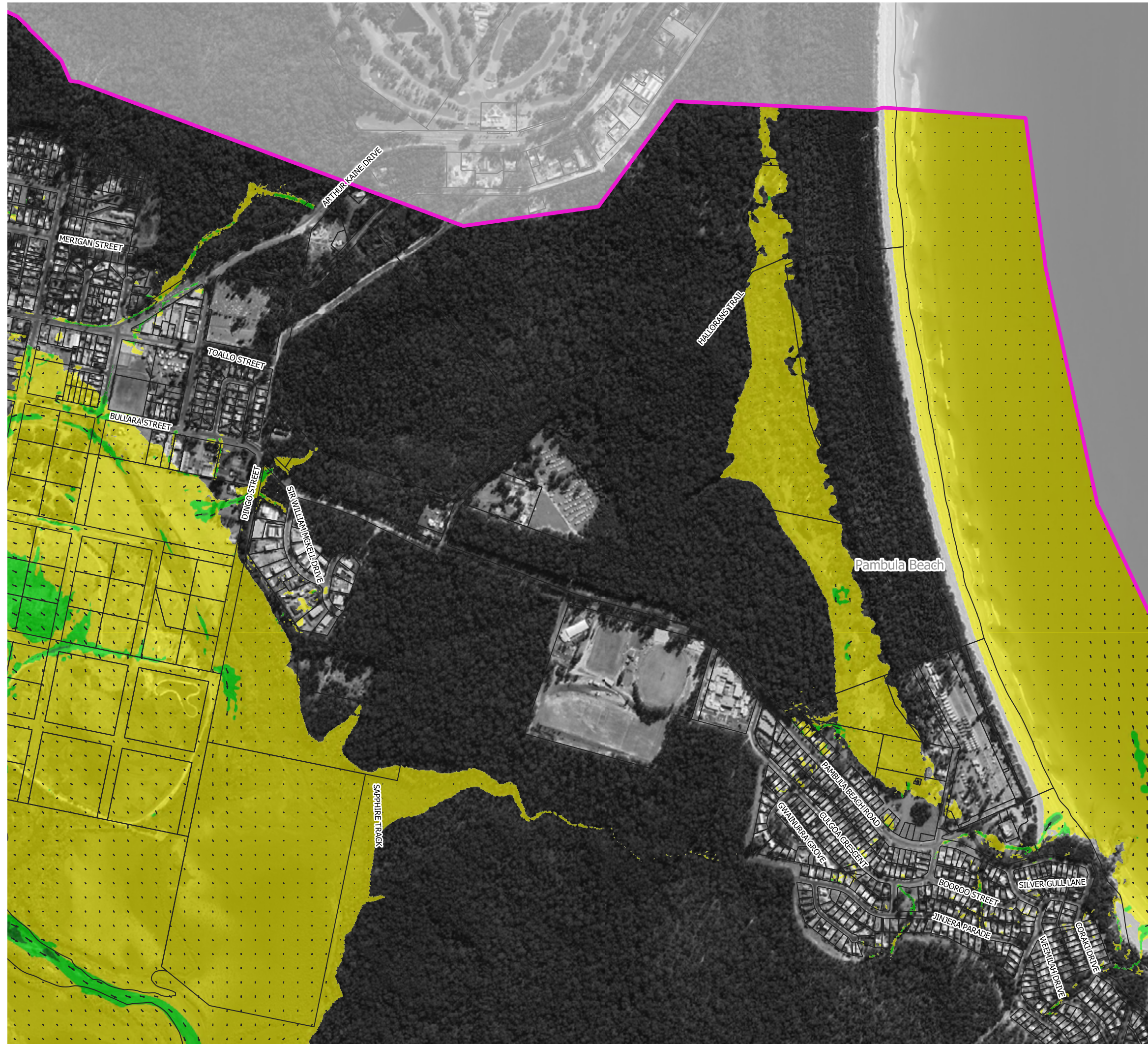
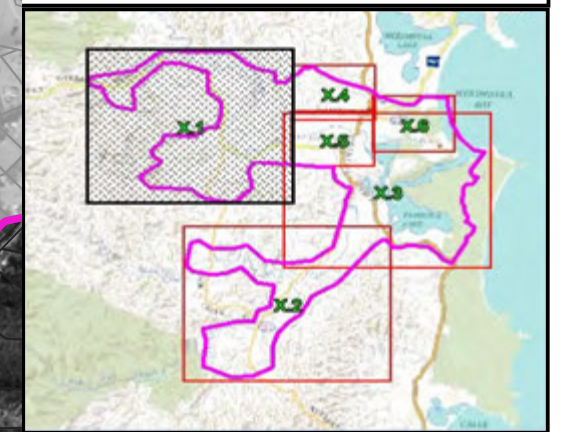


Figure 30.6
Peak Floodwater Speed
for the 0.5% AEP Flood

Prepared By:
 **Catchment Simulation Solutions**
Suite 10.01, 70 Phillip St
Sydney, NSW 2000






File Name: Figure 30 Peak Floodwater Speed for the 0.5% AEP Flood





LEGEND

Peak Speed (m/s)

	0.00 - 0.50
	0.50 - 1.00
	1.00 - 2.00
	2.00 - 3.00
	> 3.00

Notes:
Aerial photograph: Google Satellite 2019
Only areas subject to inundation depths of more than 0.1 metres are displayed

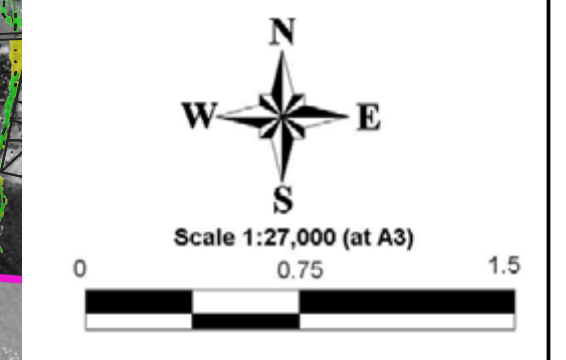
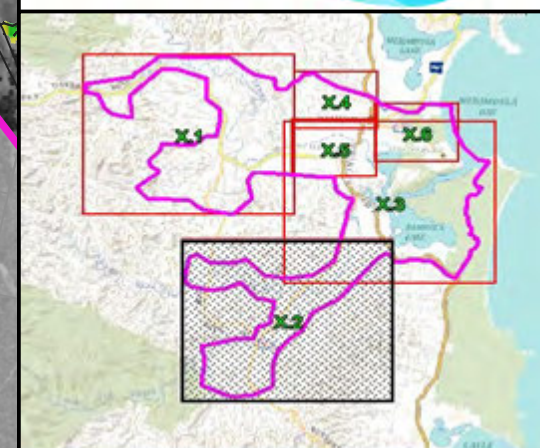
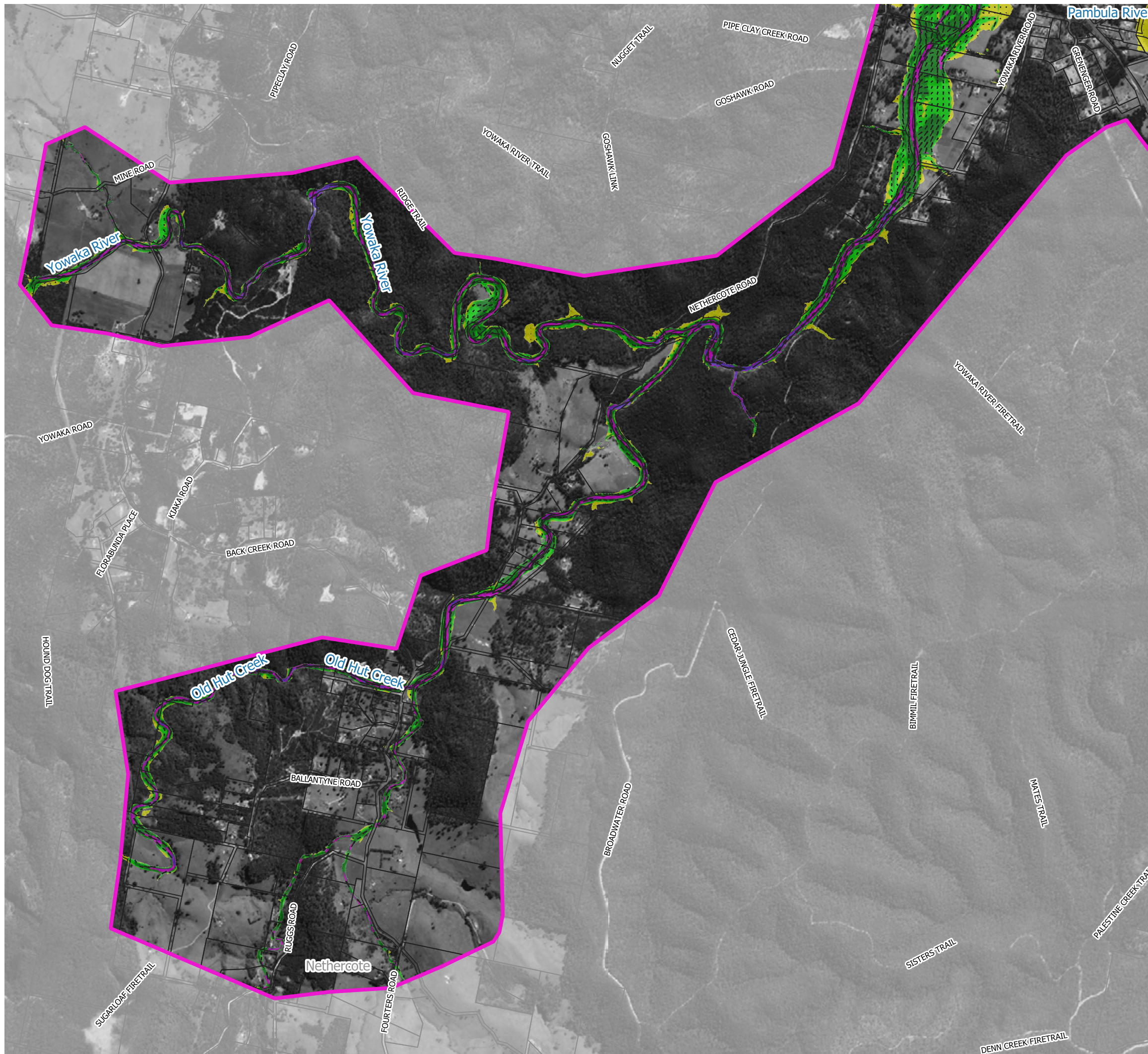


Figure 31.1
Peak Floodwater Speed
for the 0.2% AEP Flood

Prepared By:
 **Catchment Simulation Solutions**
Suite 10.01, 70 Phillip St
Sydney, NSW 2000

File Name: Figure 31 Peak Floodwater Speed for the 0.2% AEP Flood



LEGEND

Peak Speed (m/s)

Yellow	0.00 - 0.50
Green	0.50 - 1.00
Dark Green	1.00 - 2.00
Magenta	2.00 - 3.00
Purple	> 3.00

Notes:
Aerial photograph: Google Satellite 2019
Only areas subject to inundation depths of more than 0.1 metres are displayed

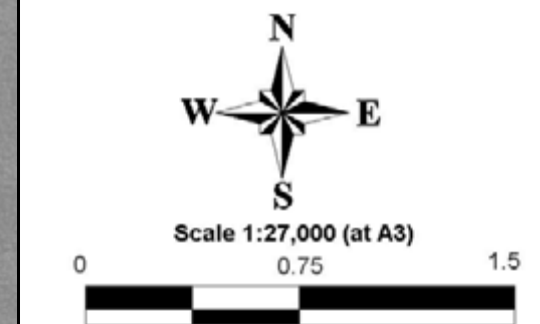
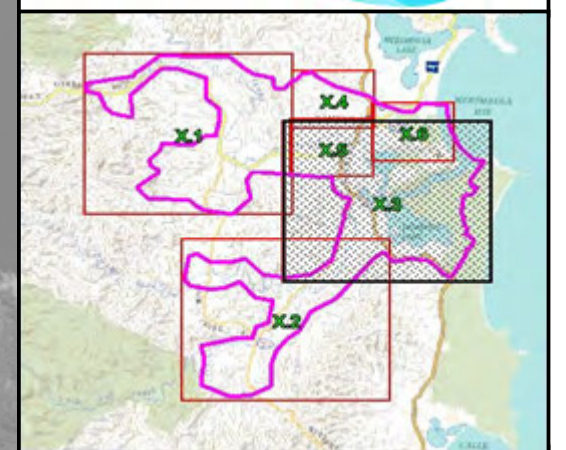


Figure 31.2
Peak Floodwater Speed
for the 0.2% AEP Flood






Prepared By:
Catchment Simulation Solutions
Suite 10.01, 70 Phillip St
Sydney, NSW 2000

File Name: Figure 31 Peak Floodwater Speed for the 0.2% AEP Flood



LEGEND

Peak Speed (m/s)

	0.00 - 0.50
	0.50 - 1.00
	1.00 - 2.00
	2.00 - 3.00
	> 3.00

Notes:
Aerial photograph: Google Satellite 2019
Only areas subject to inundation depths of more than 0.1 metres are displayed

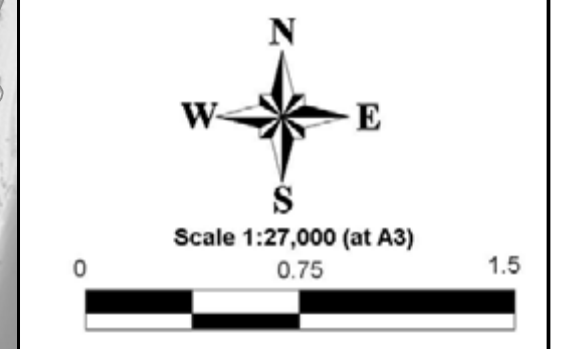
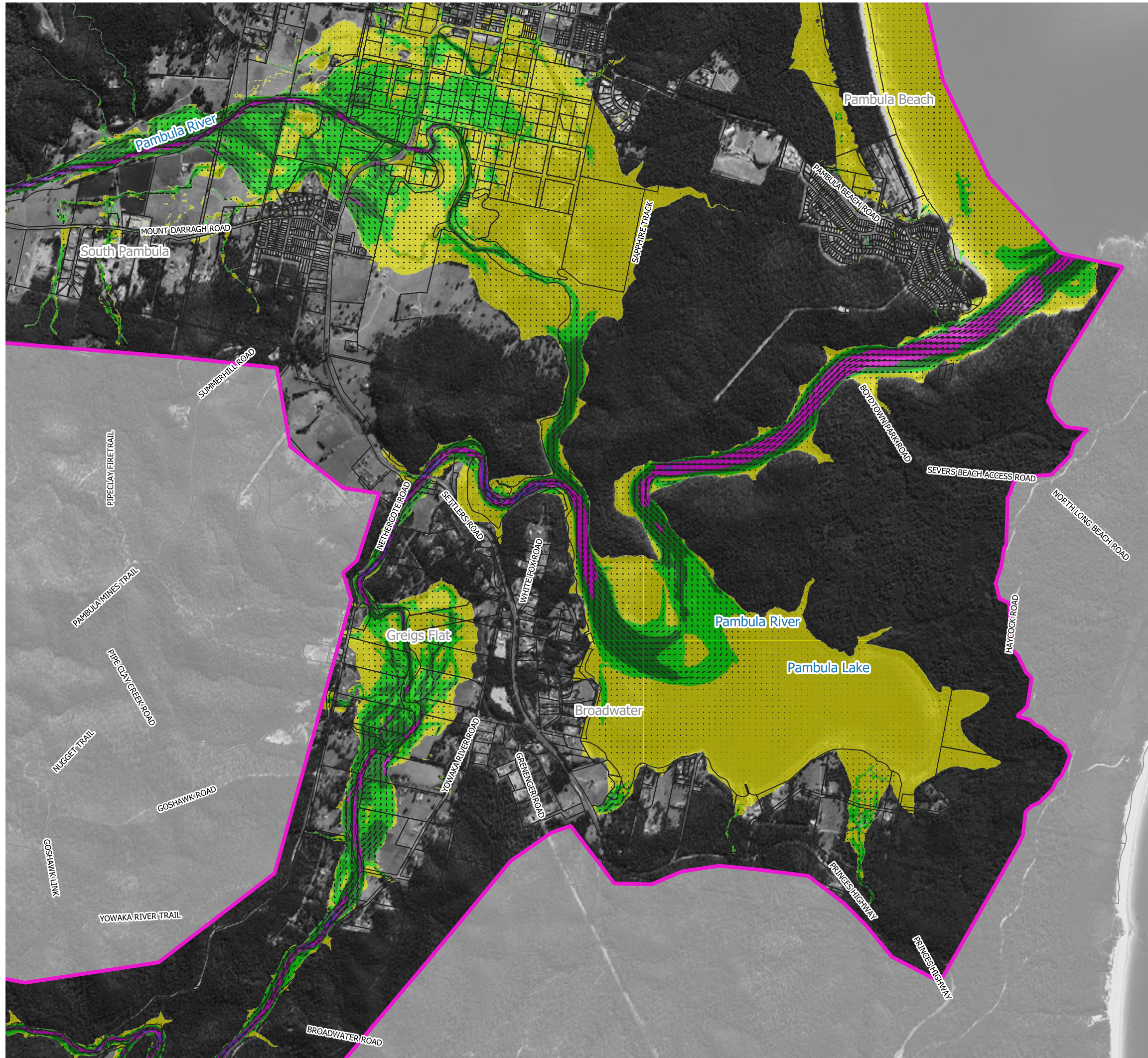
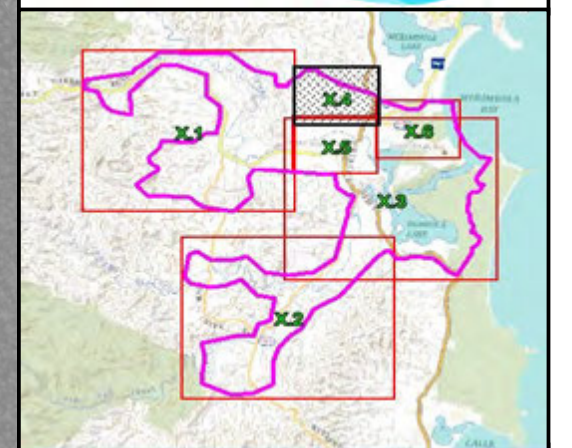


Figure 31.3
Peak Floodwater Speed
for the 0.2% AEP Flood

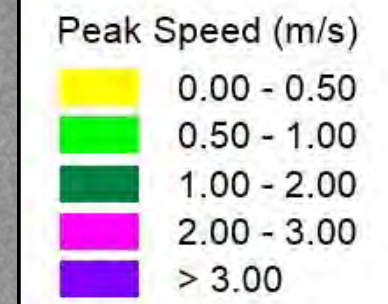
Prepared By:
 **Catchment Simulation Solutions**
Suite 10.01, 70 Phillip St
Sydney, NSW 2000

File Name: Figure 31 Peak Floodwater Speed for the 0.2% AEP Flood

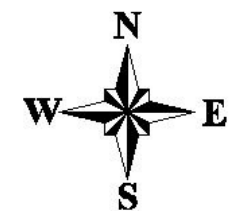




LEGEND



Notes:
Aerial photograph: Google Satellite 2019
Only areas subject to inundation depths of more than 0.1 metres are displayed



Scale 1:10,000 (at A3)

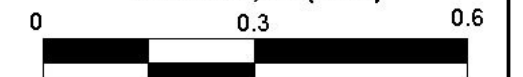
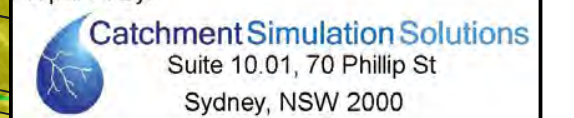
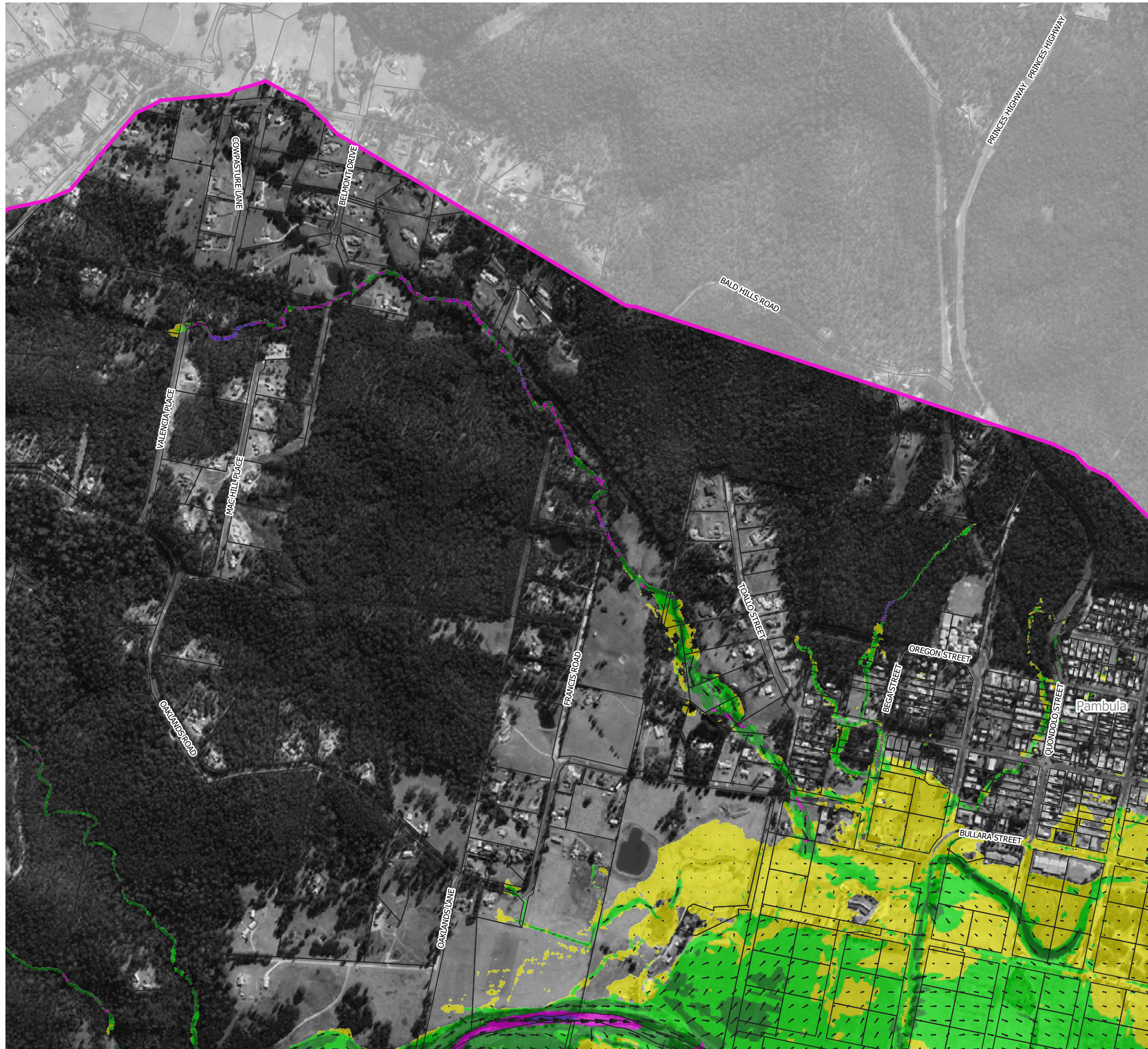


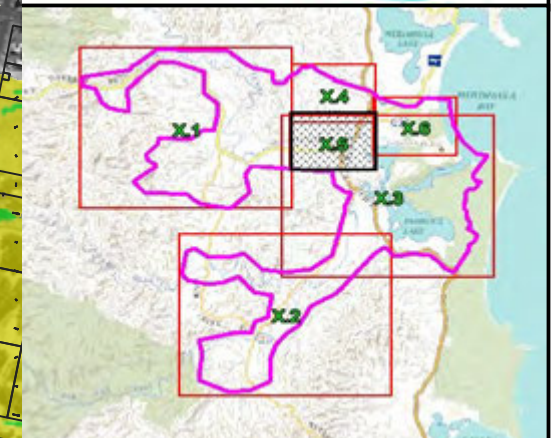
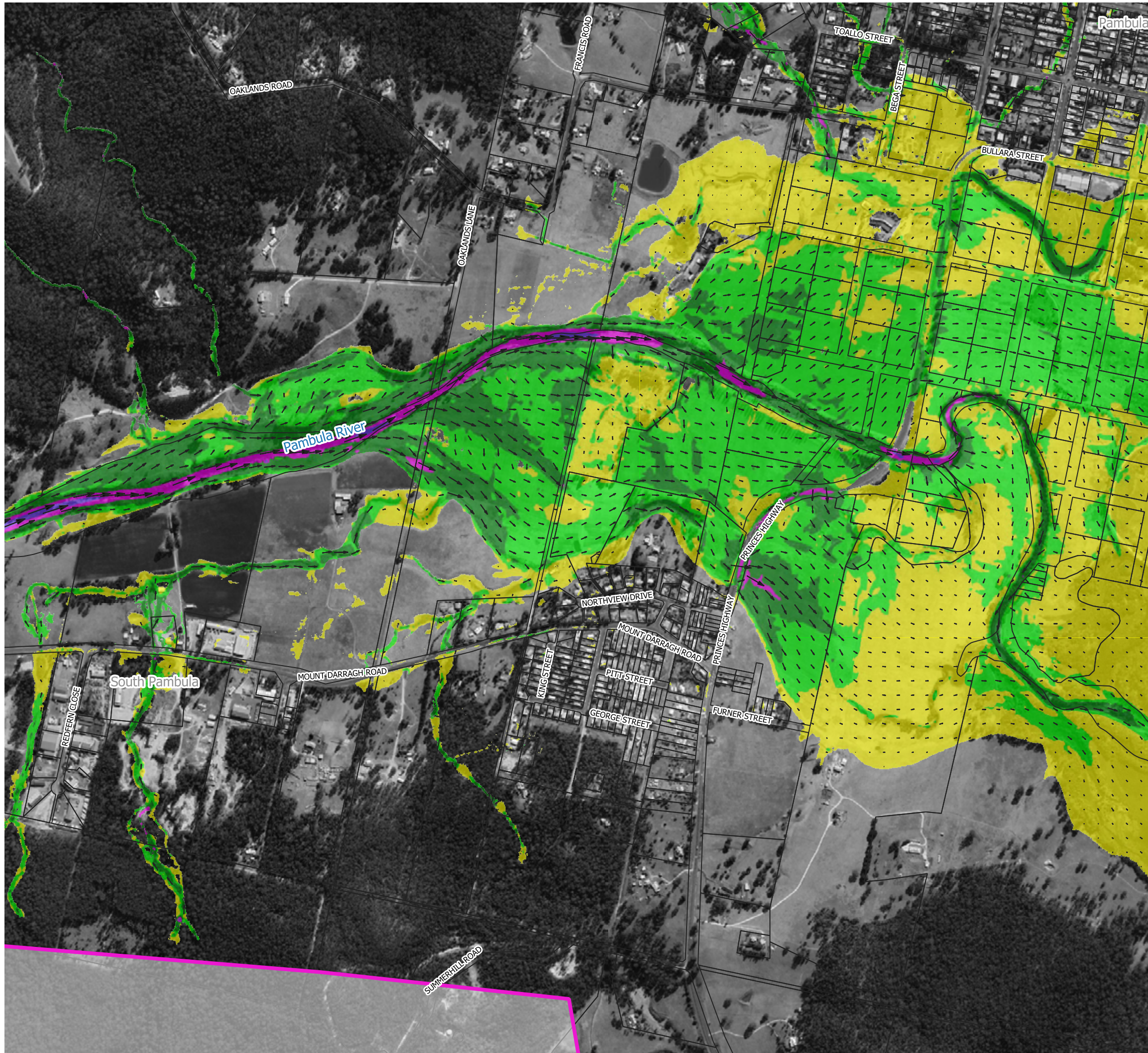
Figure 31.4
Peak Floodwater Speed
for the 0.2% AEP Flood

Prepared By:



File Name: Figure 31 Peak Floodwater Speed for the 0.2% AEP Flood





LEGEND

Peak Speed (m/s)

Yellow	0.00 - 0.50
Light Green	0.50 - 1.00
Dark Green	1.00 - 2.00
Magenta	2.00 - 3.00
Purple	> 3.00

Notes:
 Aerial photograph: Google Satellite 2019
 Only areas subject to inundation depths of more than 0.1 metres are displayed

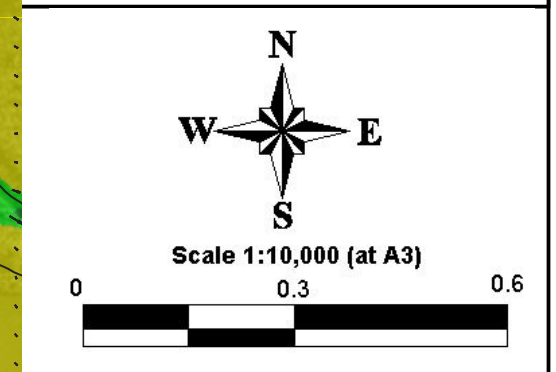
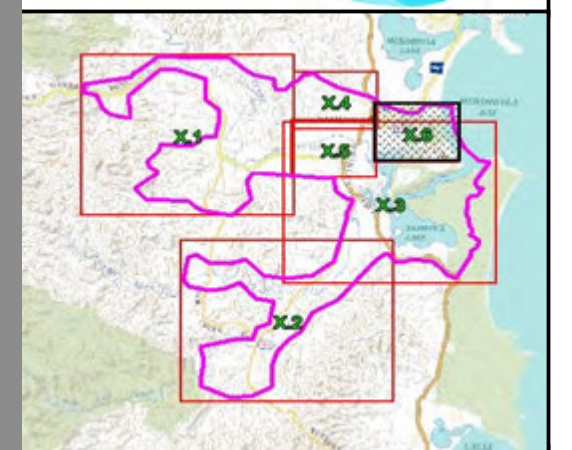







Figure 31.5
Peak Floodwater Speed
for the 0.2% AEP Flood

Prepared By:
Catchment Simulation Solutions
 Suite 10.01, 70 Phillip St
 Sydney, NSW 2000

File Name: Figure 31 Peak Floodwater Speed for the 0.2% AEP Flood



LEGEND

Peak Speed (m/s)	
	0.00 - 0.50
	0.50 - 1.00
	1.00 - 2.00
	2.00 - 3.00
	> 3.00

Notes:
Aerial photograph: Google Satellite 2019
Only areas subject to inundation depths of more than 0.1 metres are displayed



Scale 1:10,000 (at A3)

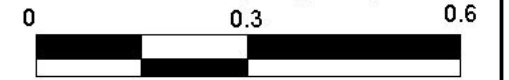
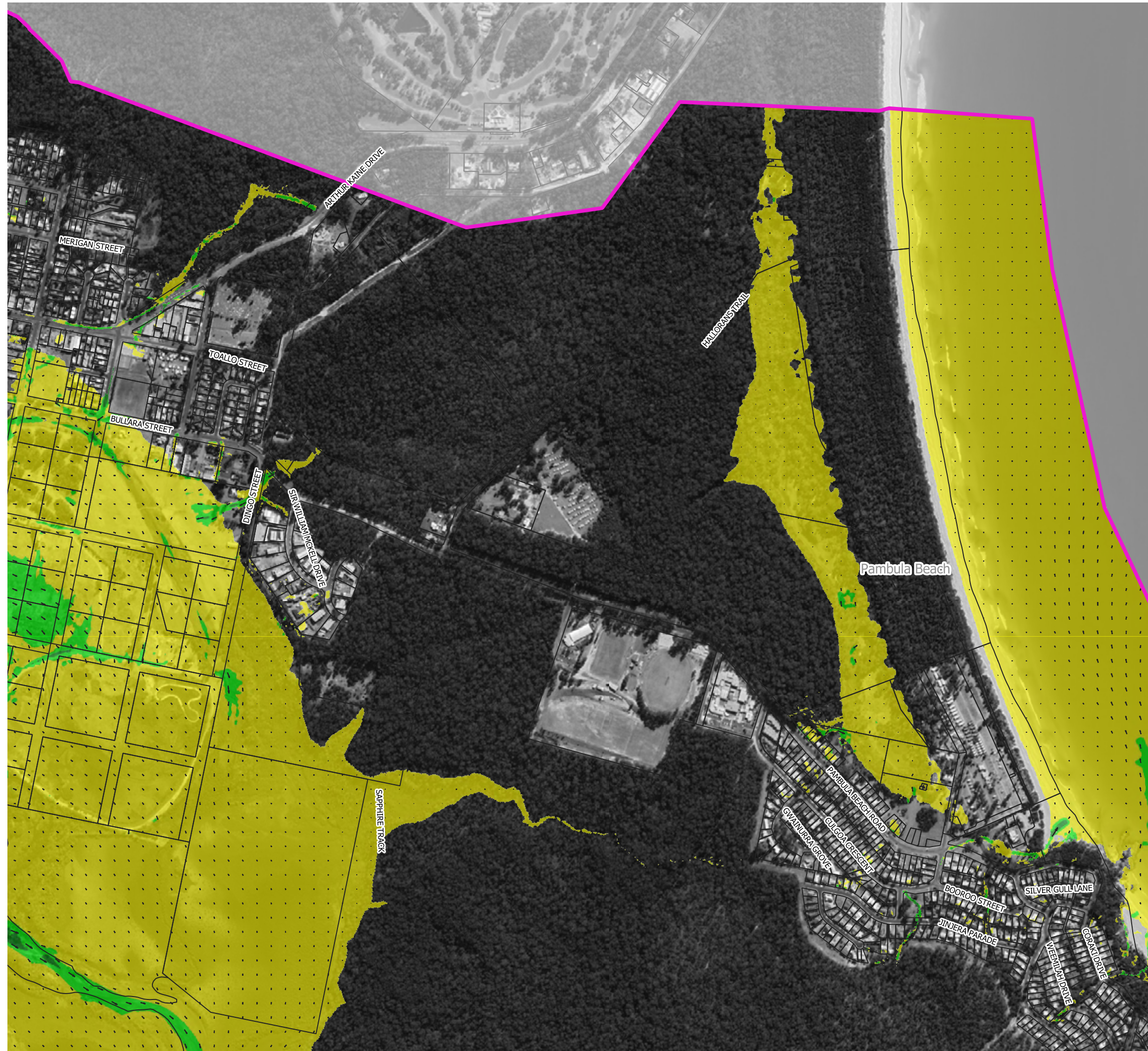
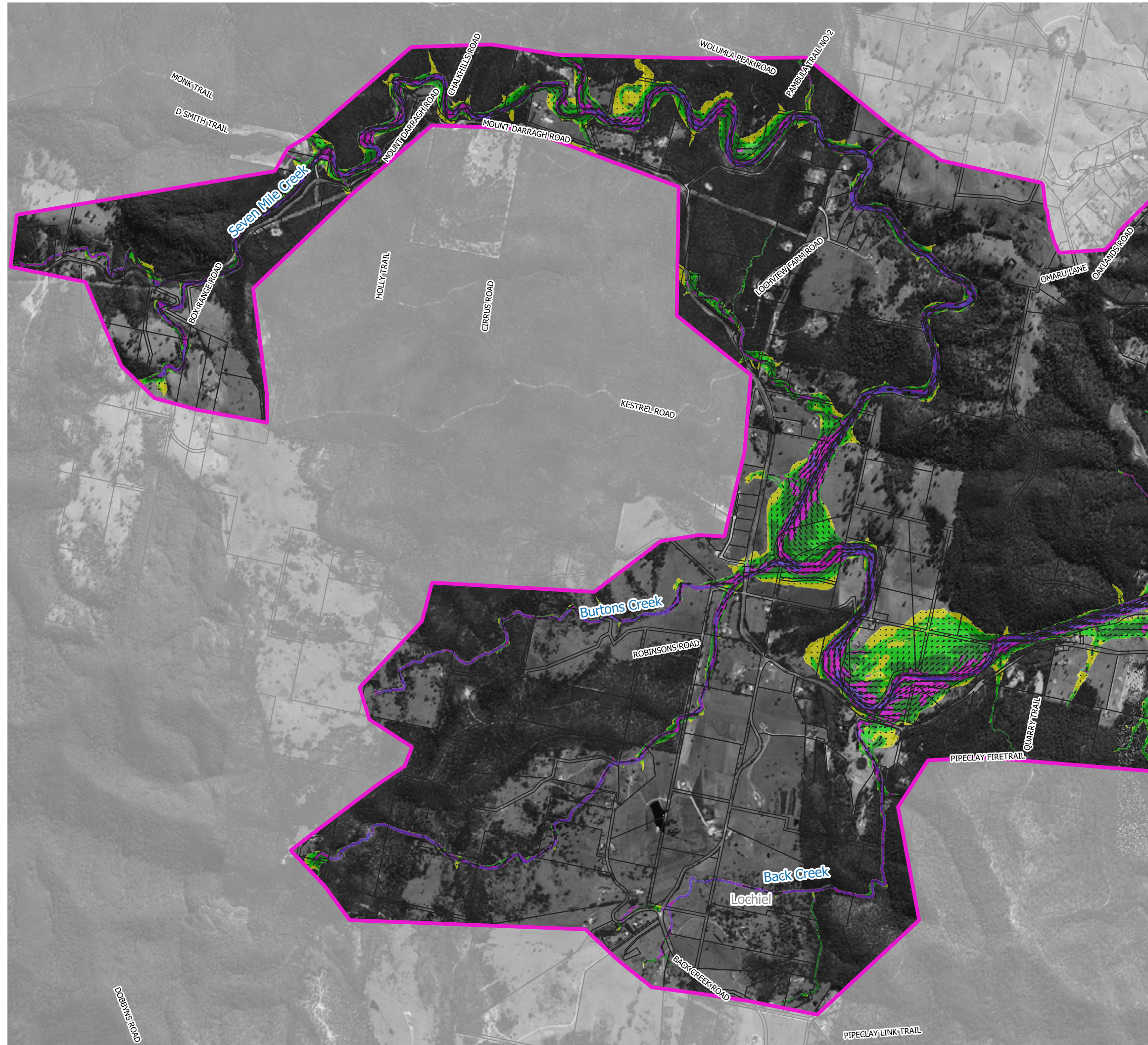
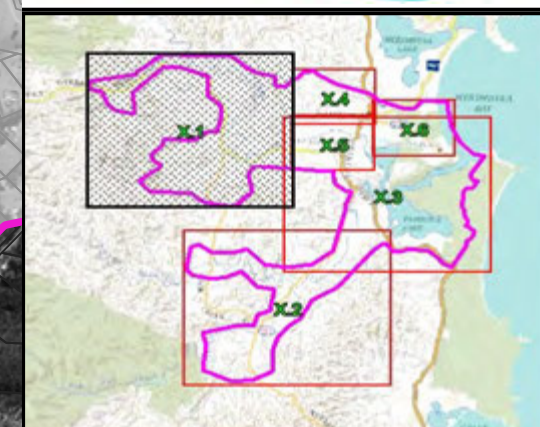


Figure 31.6
Peak Floodwater Speed
for the 0.2% AEP Flood

Prepared By:
 **Catchment Simulation Solutions**
Suite 10.01, 70 Phillip St
Sydney, NSW 2000

File Name: Figure 31 Peak Floodwater Speed for the 0.2% AEP Flood



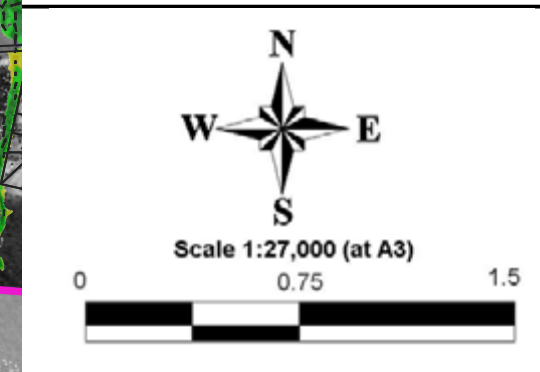


LEGEND

Peak Speed (m/s)

Yellow	0.00 - 0.50
Light Green	0.50 - 1.00
Dark Green	1.00 - 2.00
Magenta	2.00 - 3.00
Purple	> 3.00

Notes:
Aerial photograph: Google Satellite 2019
Only areas subject to inundation depths of more than 0.1 metres are displayed



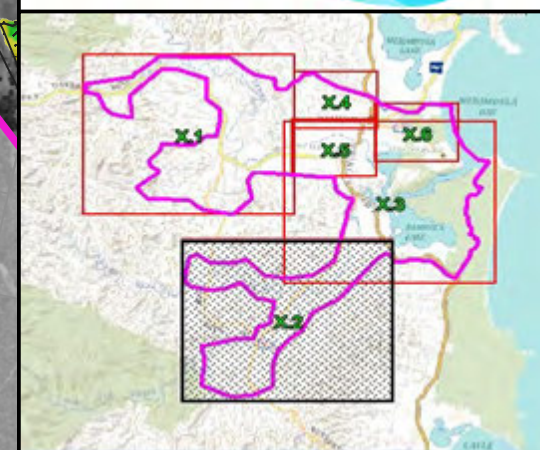
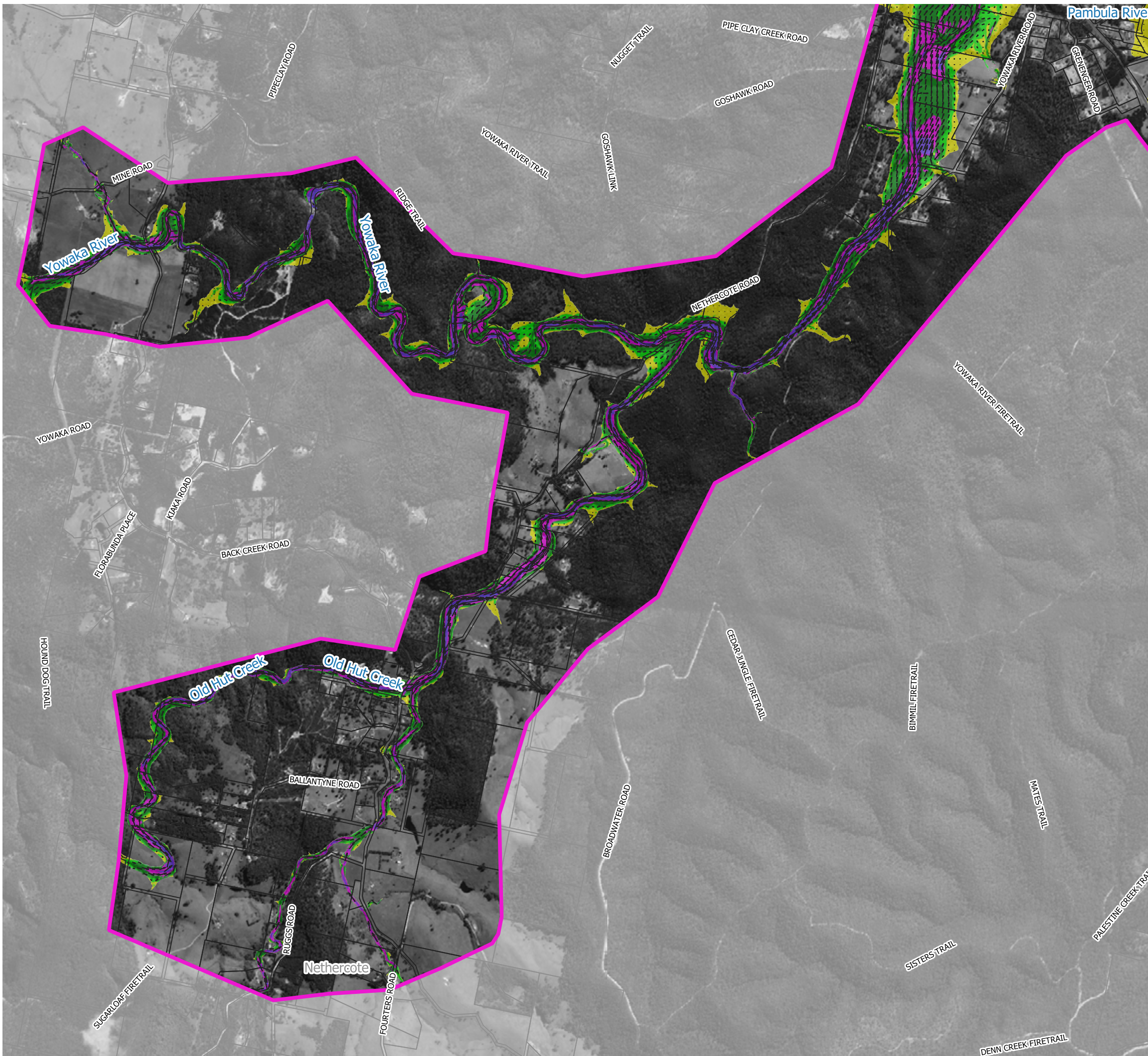
Scale 1:27,000 (at A3)

0 0.75 1.5

Figure 32.1
Peak Floodwater Speed
for the PMF

Prepared By:
 **Catchment Simulation Solutions**
Suite 10.01, 70 Phillip St
Sydney, NSW 2000

File Name: Figure 32 Peak Floodwater Speed for the PMF



LEGEND

Peak Speed (m/s)

Yellow	0.00 - 0.50
Light Green	0.50 - 1.00
Dark Green	1.00 - 2.00
Pink	2.00 - 3.00
Purple	> 3.00

Notes:
 Aerial photograph: Google Satellite 2019
 Only areas subject to inundation depths of more than 0.1 metres are displayed

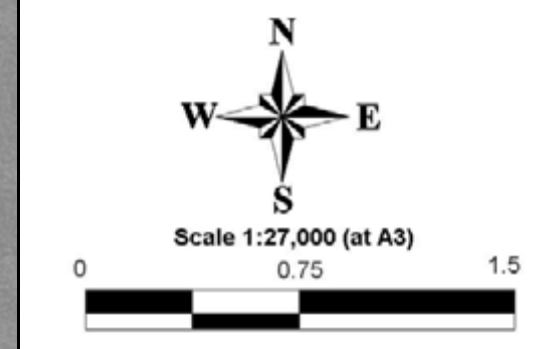
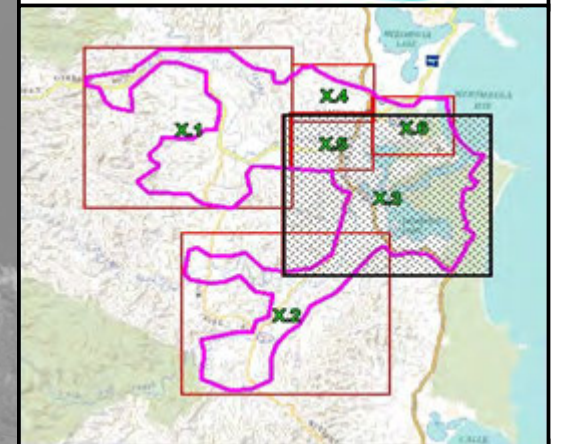







Figure 32.2
Peak Floodwater Speed
for the PMF

Prepared By:
Catchment Simulation Solutions
 Suite 10.01, 70 Phillip St
 Sydney, NSW 2000

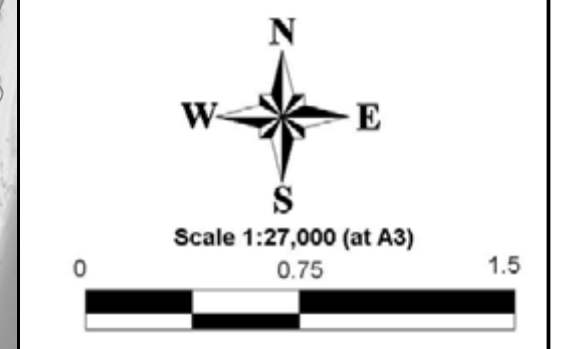


LEGEND

Peak Speed (m/s)

	0.00 - 0.50
	0.50 - 1.00
	1.00 - 2.00
	2.00 - 3.00
	> 3.00

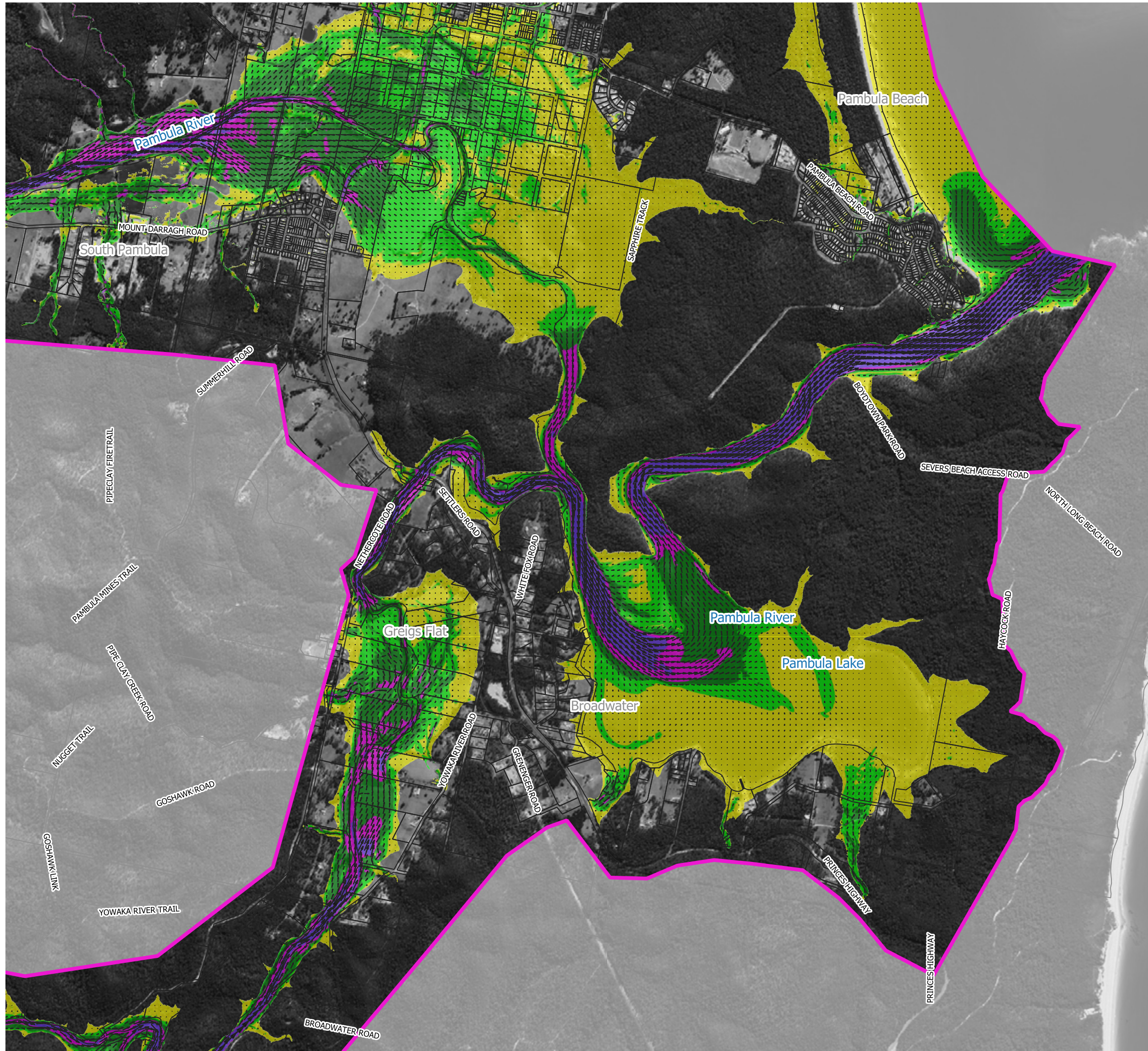
Notes:
Aerial photograph: Google Satellite 2019
Only areas subject to inundation depths of more than 0.1 metres are displayed

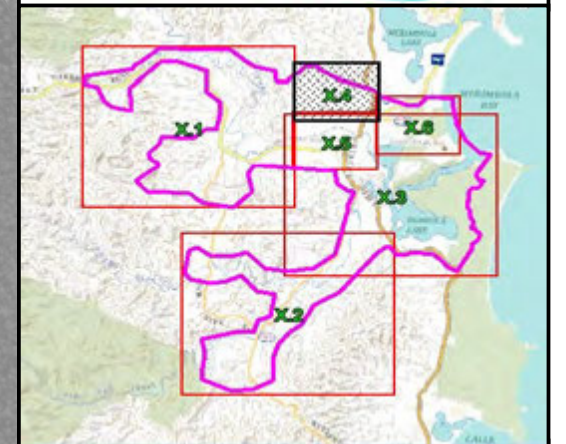


**Figure 32.3
Peak Floodwater Speed
for the PMF**

Prepared By:
 **Catchment Simulation Solutions**
Suite 10.01, 70 Phillip St
Sydney, NSW 2000






File Name: Figure 32 Peak Floodwater Speed for the PMF



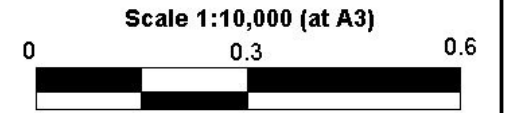
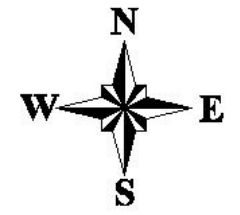


LEGEND

Peak Speed (m/s)

	0.00 - 0.50
	0.50 - 1.00
	1.00 - 2.00
	2.00 - 3.00
	> 3.00

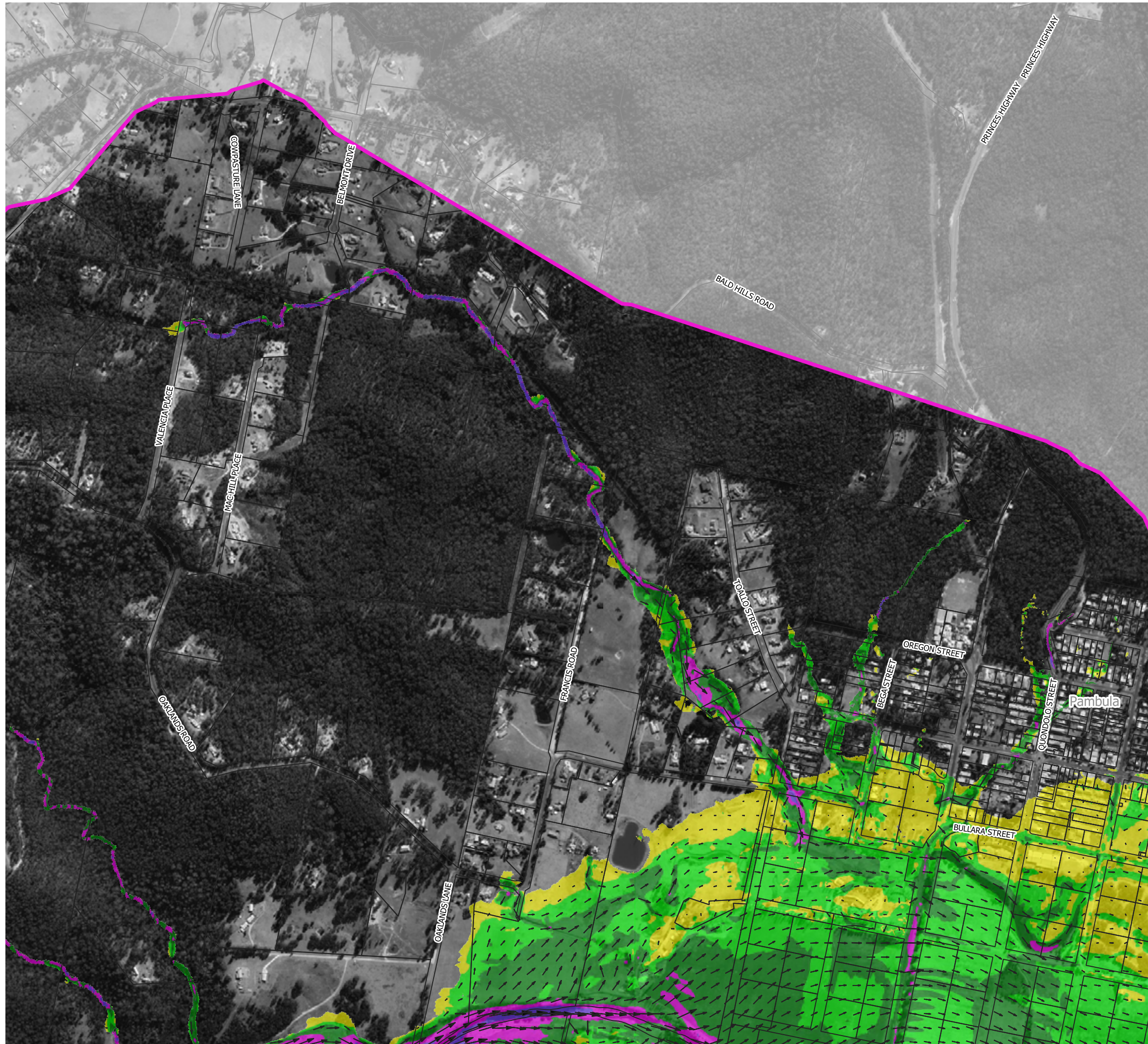
Notes:
Aerial photograph: Google Satellite 2019
Only areas subject to inundation depths of more than 0.1 metres are displayed

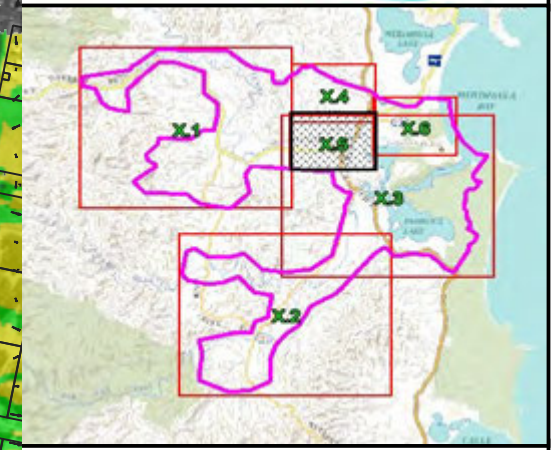
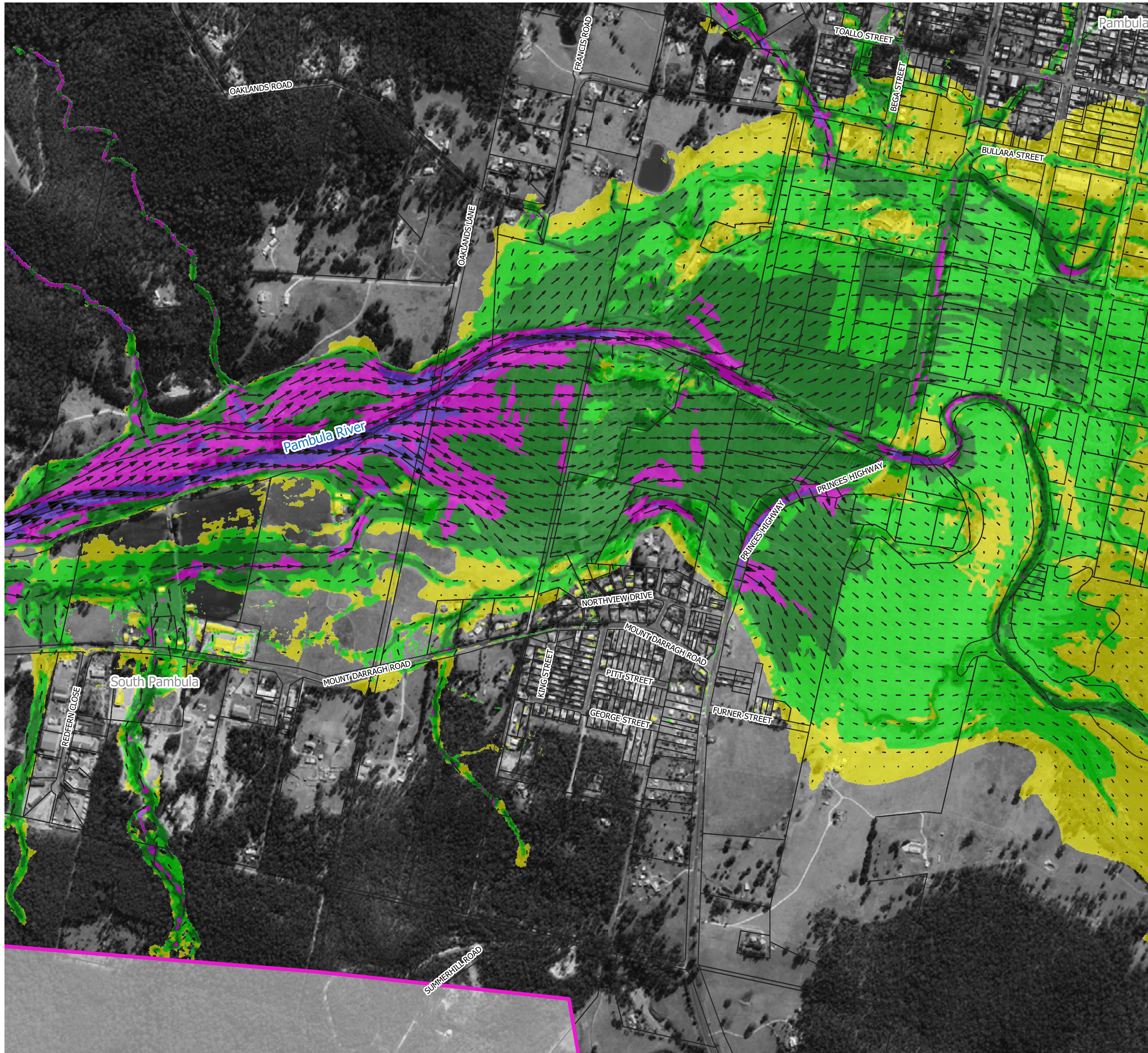


**Figure 32.4
Peak Floodwater Speed
for the PMF**

Prepared By:
 **Catchment Simulation Solutions**
Suite 10.01, 70 Phillip St
Sydney, NSW 2000

File Name: Figure 32 Peak Floodwater Speed for the PMF





LEGEND

Peak Speed (m/s)

Yellow	0.00 - 0.50
Green	0.50 - 1.00
Dark Green	1.00 - 2.00
Magenta	2.00 - 3.00
Purple	> 3.00

Notes:
Aerial photograph: Google Satellite 2019
Only areas subject to inundation depths of more than 0.1 metres are displayed

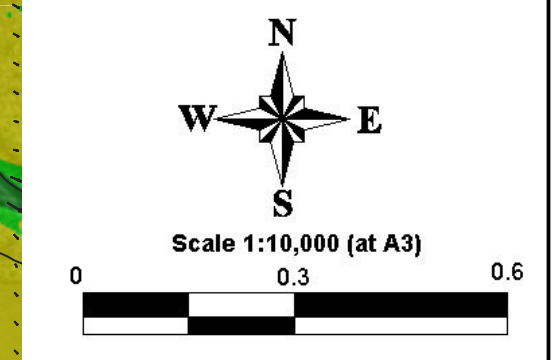
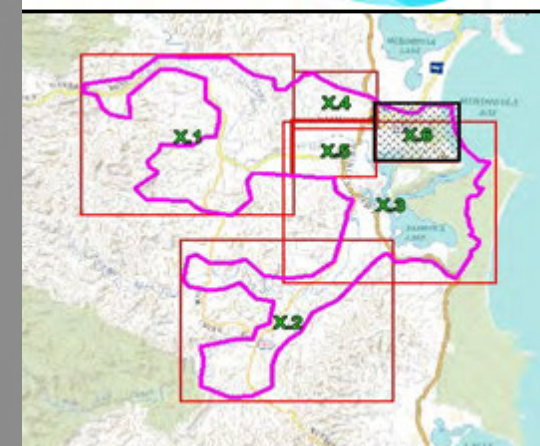


Figure 32.5
Peak Floodwater Speed
for the PMF

Prepared By:
 Catchment Simulation Solutions
Suite 10.01, 70 Phillip St
Sydney, NSW 2000

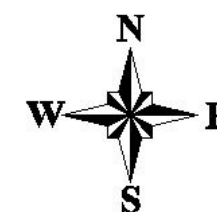


LEGEND

Peak Speed (m/s)

- 0.00 - 0.50
- 0.50 - 1.00
- 1.00 - 2.00
- 2.00 - 3.00
- > 3.00

Notes:
Aerial photograph: Google Satellite 2019
Only areas subject to inundation depths of more than 0.1 metres are displayed



Scale 1:10,000 (at A3)

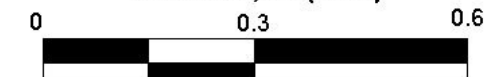


Figure 32.6
Peak Floodwater Speed
for the PMF

Prepared By:

 **Catchment Simulation Solutions**
Suite 10.01, 70 Phillip St
Sydney, NSW 2000

File Name: Figure 32 Peak Floodwater Speed for the PMF

