

LEGEND

- Road Overtopping Point (refer to Appendix J)
- Flood Inundation Extent
- Emergency Response Categories**
 - Flooded Isolated Submerged
 - Flooded Exit Route Overland Escape
 - Flood Isolated Elevated
 - Flooded Exit Route Rising Road
 - Indirect Consequences
 - No Flood Impacts

Notes:
Aerial photograph: Google Satellite 2019
Only areas subject to inundation depths of more than 0.1 metres are displayed

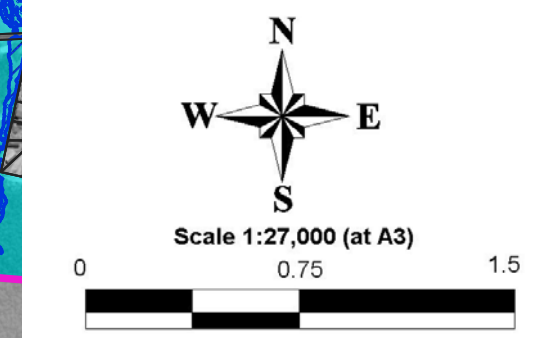
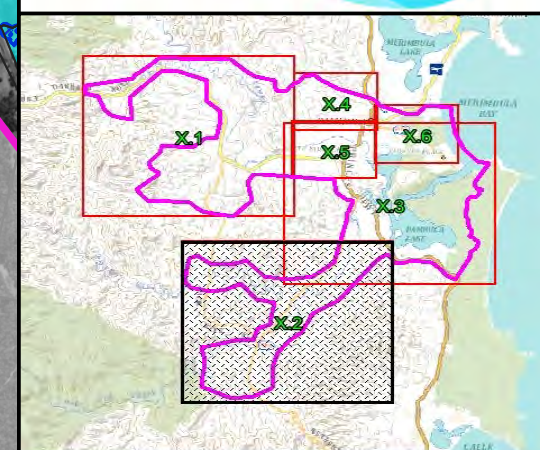
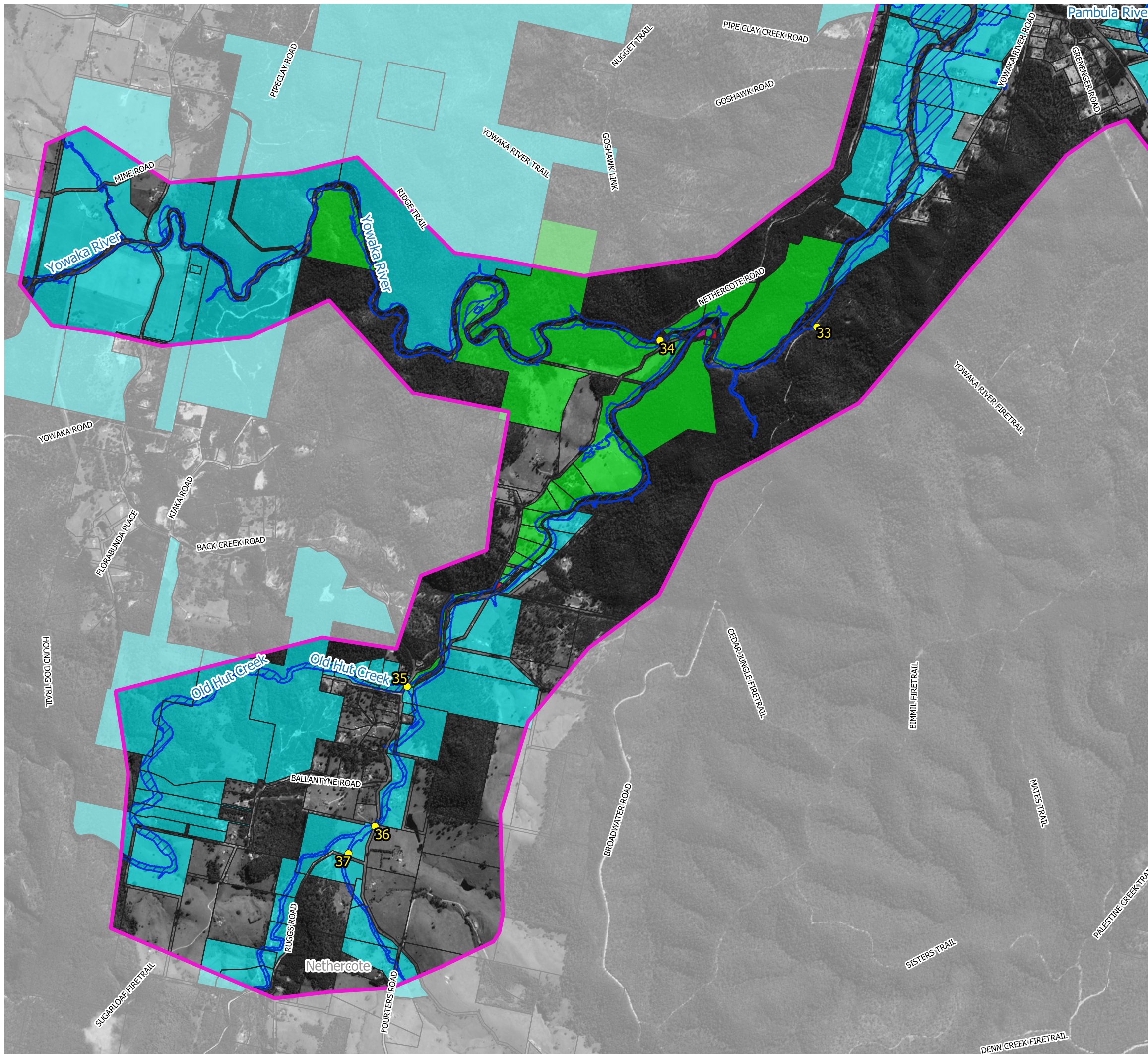

Figure 42.1
Emergency Response Precinct
Classifications for the 5% AEP Flood



LEGEND

- Road Overtopping Point (refer to Appendix J)
- Flood Inundation Extent
- Emergency Response Categories
 - Flooded Isolated Submerged
 - Flooded Exit Route Overland Escape
 - Flood Isolated Elevated
 - Flooded Exit Route Rising Road
 - Indirect Consequences
 - No Flood Impacts

Notes:
Aerial photograph: Google Satellite 2019
Only areas subject to inundation depths of more than 0.1 metres are displayed

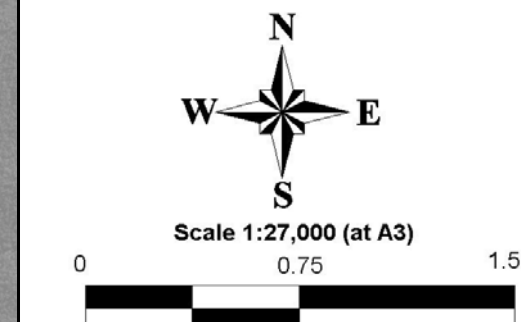
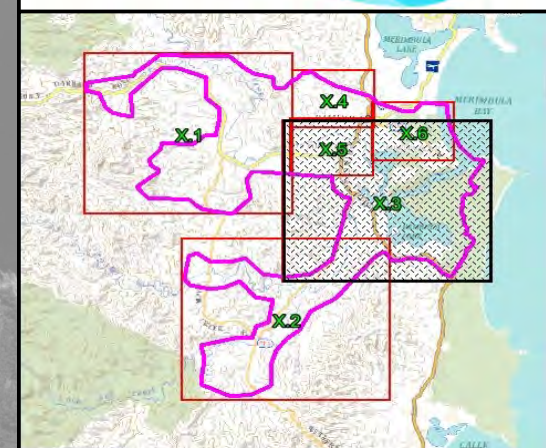
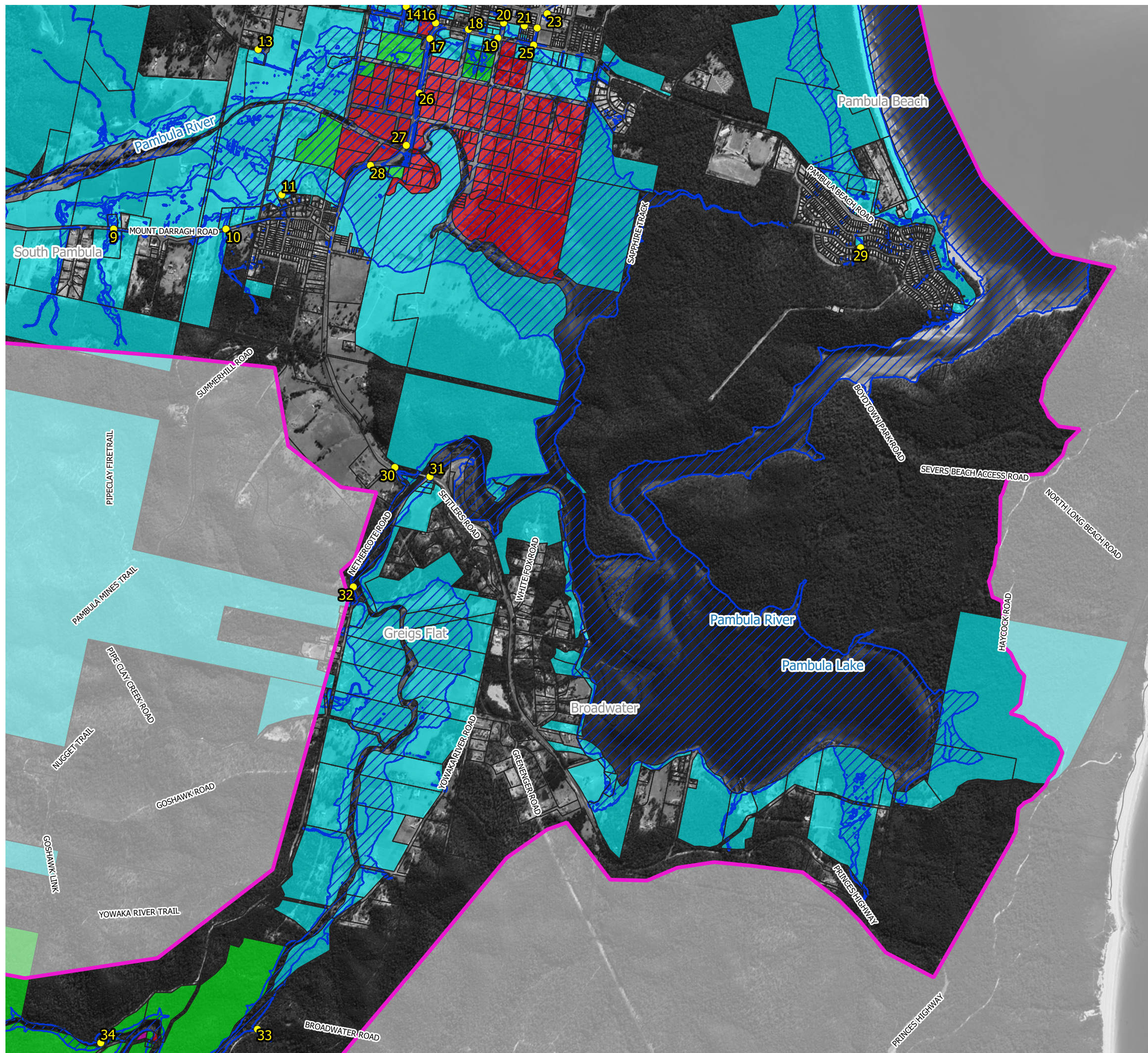

Figure 42.2
Emergency Response Precinct
Classifications for the 5% AEP Flood

Prepared By:
 Catchment Simulation Solutions
Suite 10.01, 70 Phillip St
Sydney, NSW 2000

File Name: Figure 42 Emergency Response Precinct
Classifications for the 5% AEP Flood



LEGEND

- 1 Road Overtopping Point (refer to Appendix J)
- Flood Inundation Extent
- Emergency Response Categories
 - Flooded Isolated Submerged
 - Flooded Exit Route Overland Escape
 - Flood Isolated Elevated
 - Flooded Exit Route Rsing Road
 - Indirect Consequences
 - No Flood Impacts

Notes:
Aerial photograph: Google Satellite 2019
Only areas subject to inundation depths of more than 0.1 metres are displayed

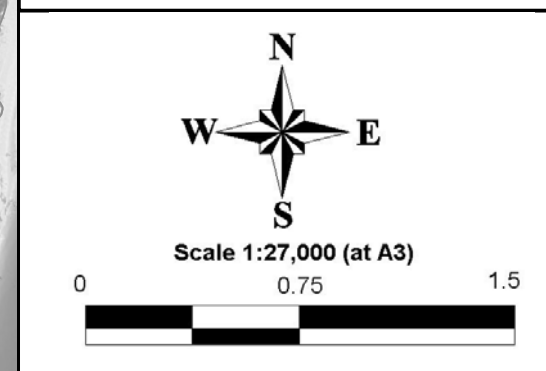
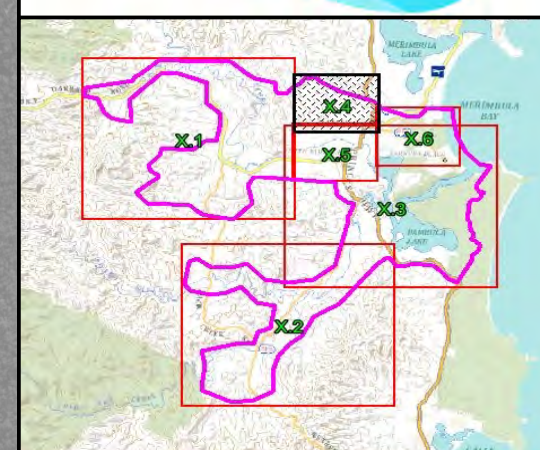
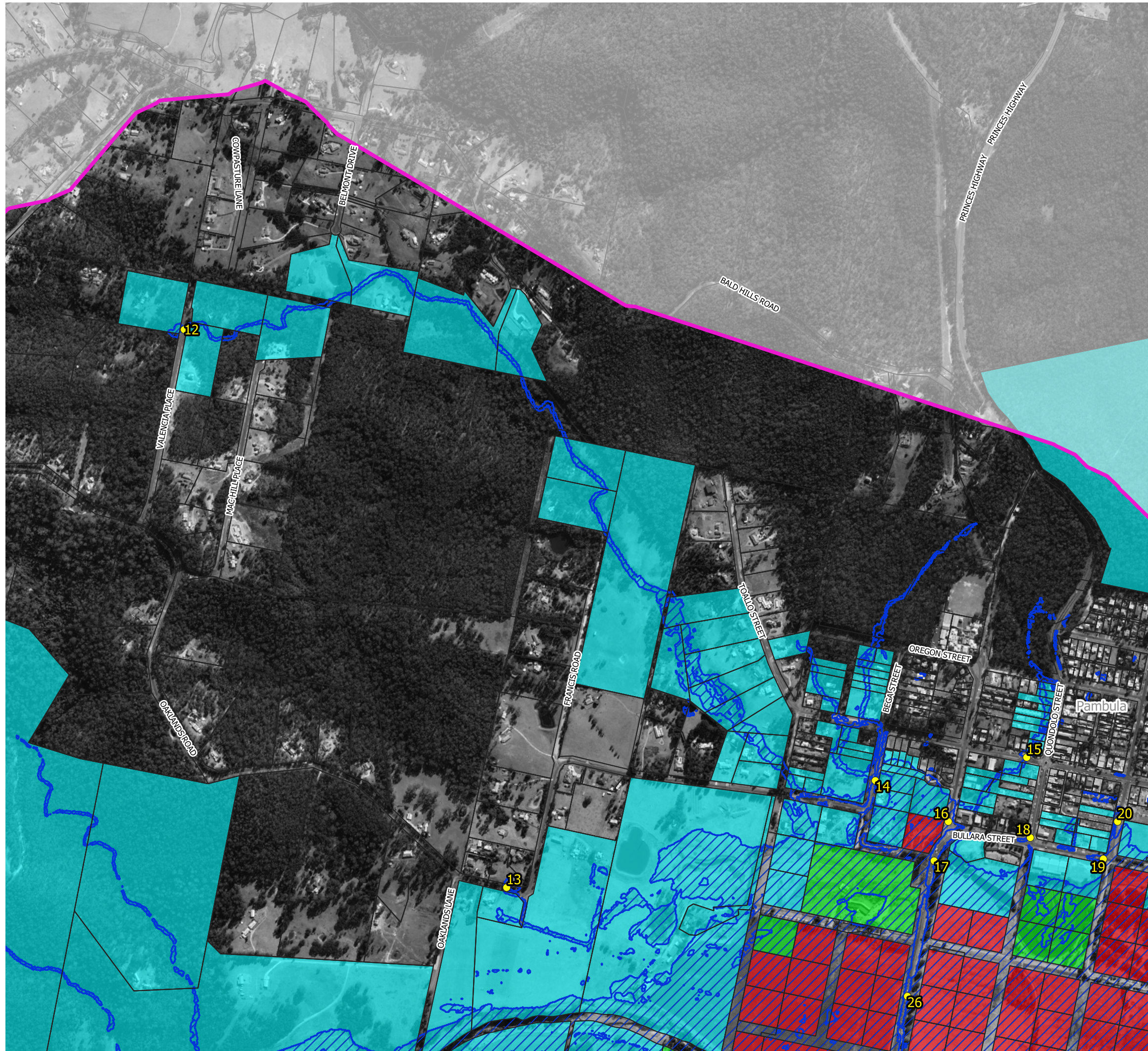

Figure 42.3
Emergency Response Precinct
Classifications for the 5% AEP Flood

Prepared By:
 **Catchment Simulation Solutions**
Suite 10.01, 70 Phillip St
Sydney, NSW 2000

File Name: Figure 42 Emergency Response Precinct
Classifications for the 5% AEP Flood



LEGEND

1 Road Overtopping Point (refer to Appendix J)

Flood Inundation Extent

Emergency Response Categories

- Flooded Isolated Submerged
- Flooded Exit Route Overland Escape
- Flood Isolated Elevated
- Flooded Exit Route Rising Road
- Indirect Consequences
- No Flood Impacts

Notes:
Aerial photograph: Google Satellite 2019
Only areas subject to inundation depths of more than 0.1 metres are displayed

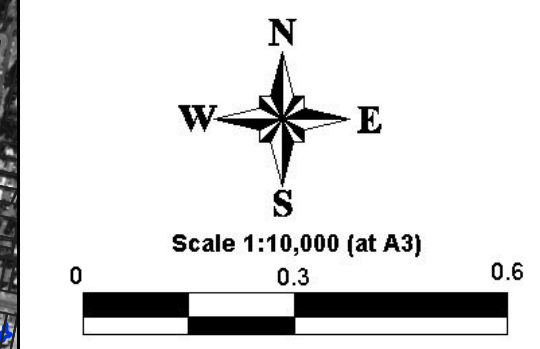
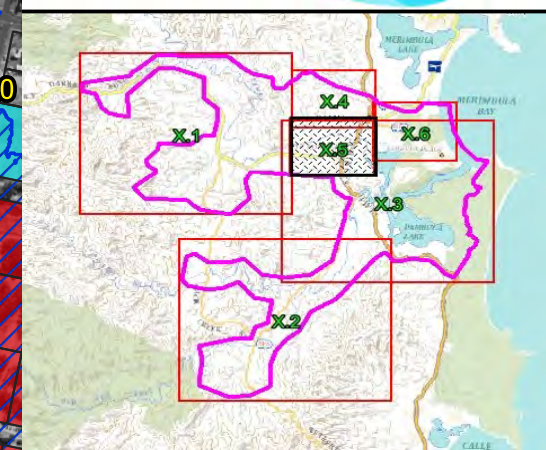
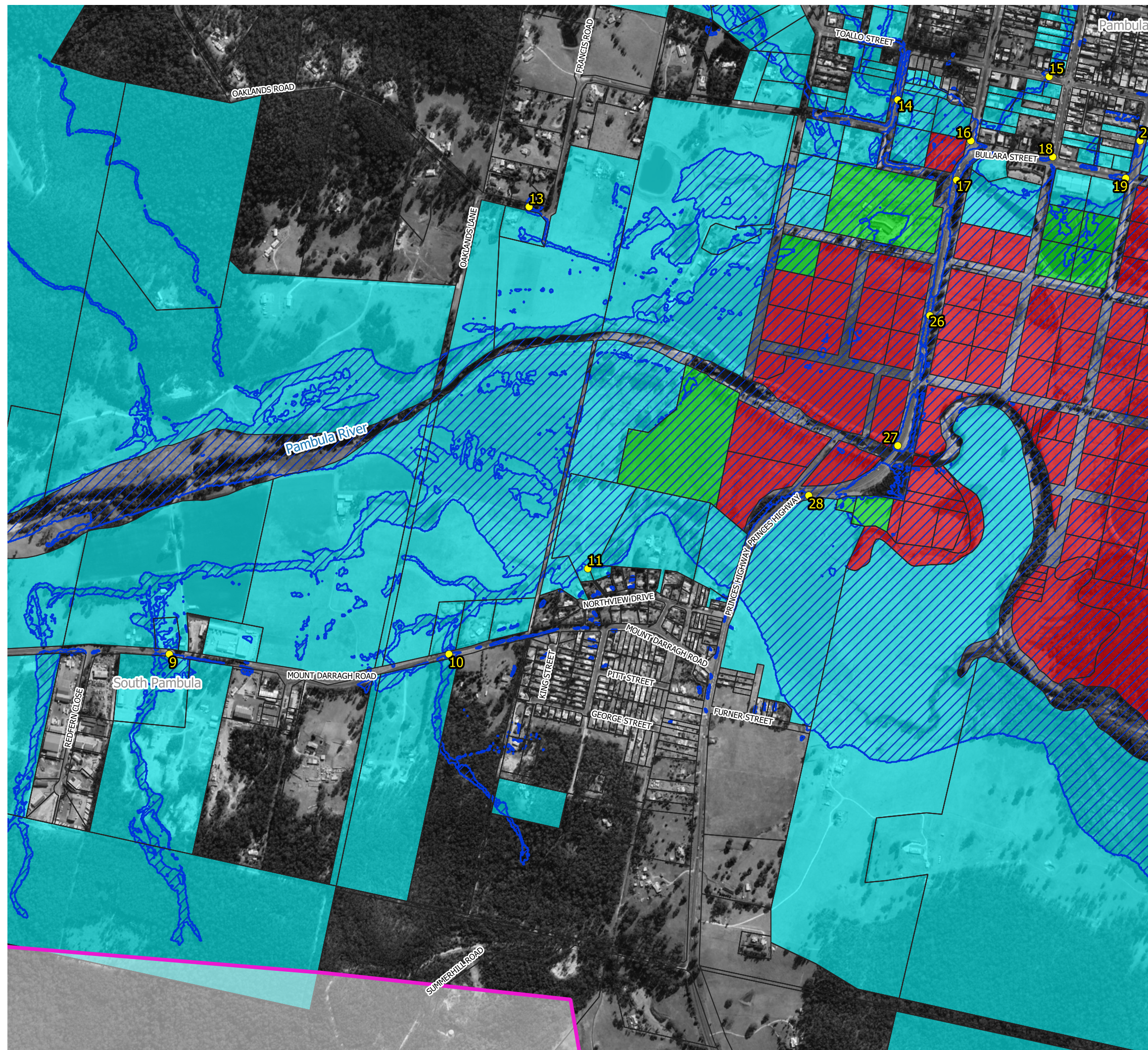

Figure 42.4
Emergency Response Precinct
Classifications for the 5% AEP Flood

Prepared By:
Catchment Simulation Solutions
Suite 10.01, 70 Phillip St
Sydney, NSW 2000

File Name: Figure 42 Emergency Response Precinct Classifications for the 5% AEP Flood



LEGEND

- Road Overtopping Point (refer to Appendix J)
- Flood Inundation Extent
- Emergency Response Categories**
 - Flooded Isolated Submerged
 - Flooded Exit Route Overland Escape
 - Flood Isolated Elevated
 - Flooded Exit Route Rising Road
 - Indirect Consequences
 - No Flood Impacts

Notes:
Aerial photograph: Google Satellite 2019
Only areas subject to inundation depths of more than 0.1 metres are displayed

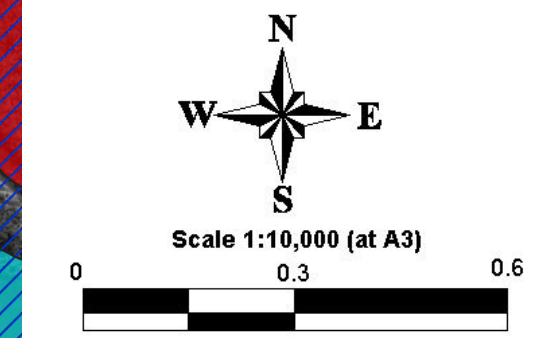
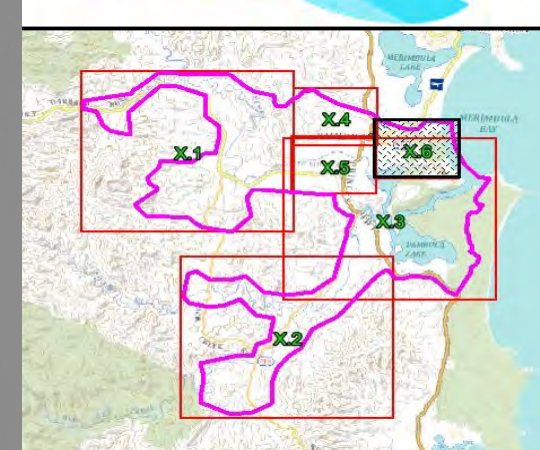
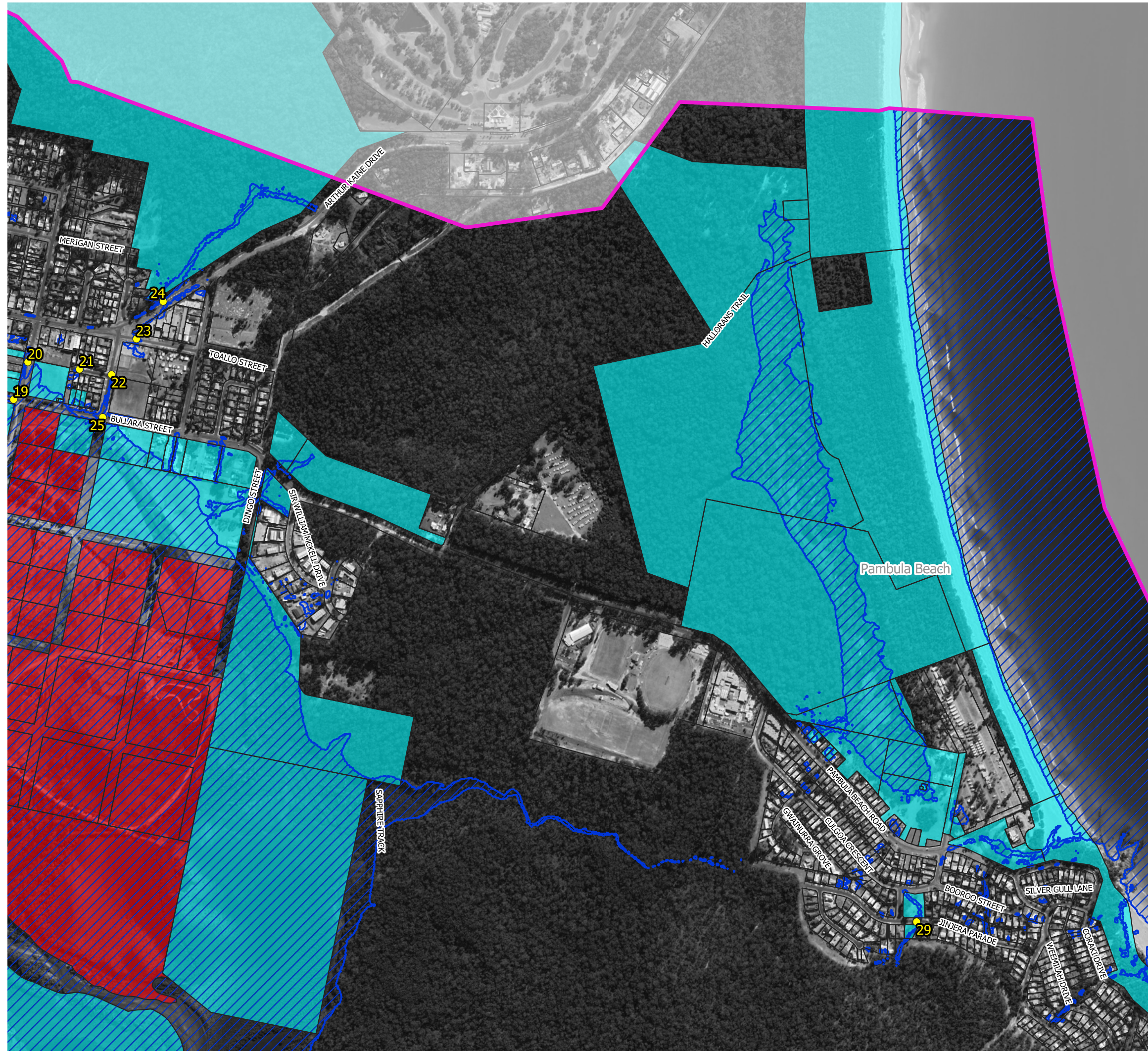

Figure 42.5
Emergency Response Precinct
Classifications for the 5% AEP Flood

Prepared By:
 Catchment Simulation Solutions
Suite 10.01, 70 Phillip St
Sydney, NSW 2000

File Name: Figure 42 Emergency Response Precinct Classifications for the 5% AEP Flood



LEGEND

- 1 Road Overtopping Point (refer to Appendix J)
- Flood Inundation Extent
- Emergency Response Categories
 - Flooded Isolated Submerged
 - Flooded Exit Route Overland Escape
 - Flood Isolated Elevated
 - Flooded Exit Route Rsing Road
 - Indirect Consequences
 - No Flood Impacts

Notes:
Aerial photograph: Google Satellite 2019
Only areas subject to inundation depths of more than 0.1 metres are displayed

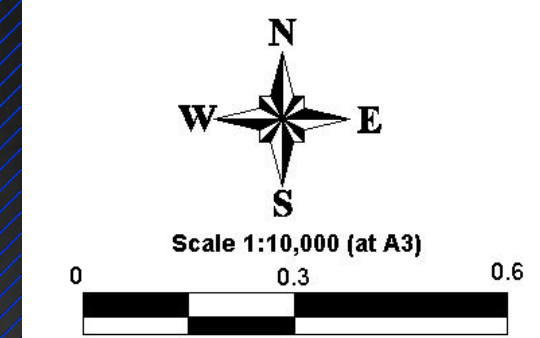
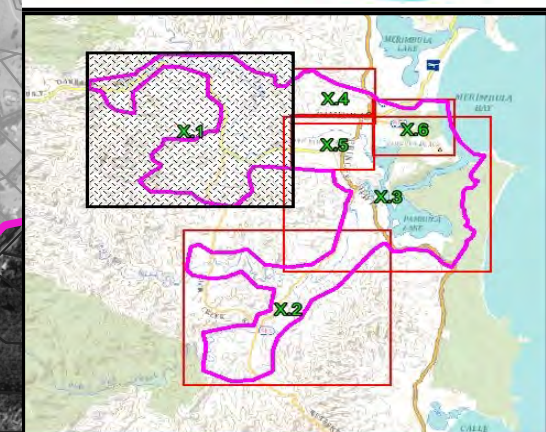
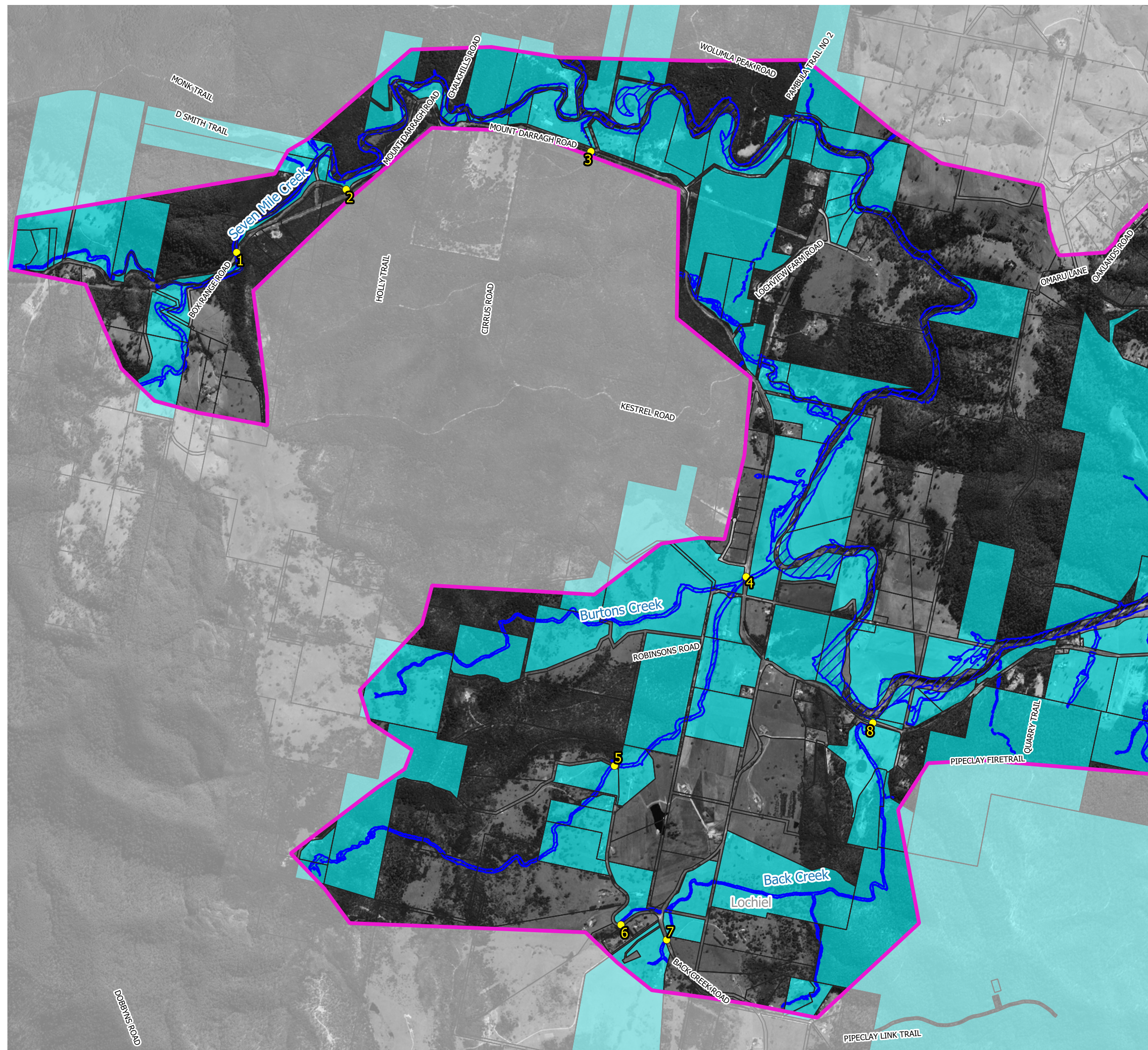

Figure 42.6
Emergency Response Precinct
Classifications for the 5% AEP Flood

Prepared By:
Catchment Simulation Solutions
Suite 10.01, 70 Phillip St
Sydney, NSW 2000

File Name:Figure 42 Emergency Response Precinct
Classifications for the 5% AEP Flood



LEGEND

- Road Overtopping Point (refer to Appendix J)
- Flood Inundation Extent
- Emergency Response Categories**
 - Flooded Isolated Submerged
 - Flooded Exit Route Overland Escape
 - Flood Isolated Elevated
 - Flooded Exit Route Rsing Road
 - Indirect Consequences
 - No Flood Impacts

Notes:
Aerial photograph: Google Satellite 2019
Only areas subject to inundation depths of more than 0.1 metres are displayed

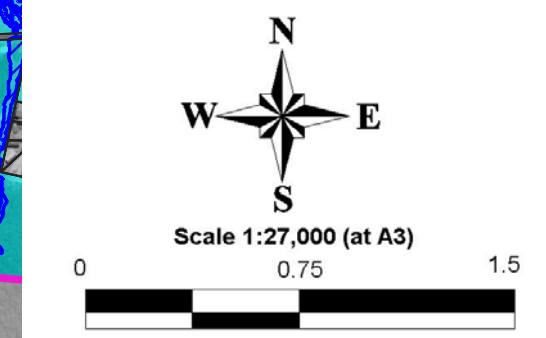
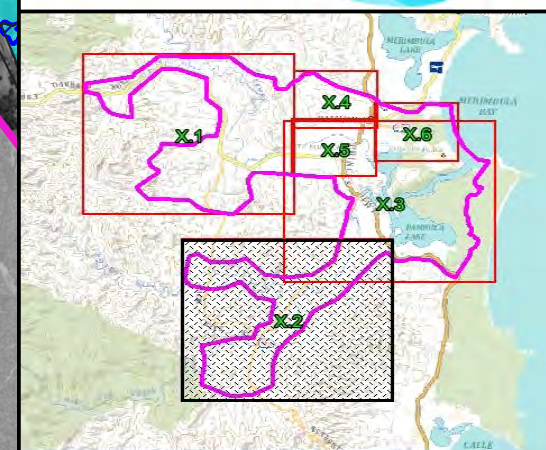
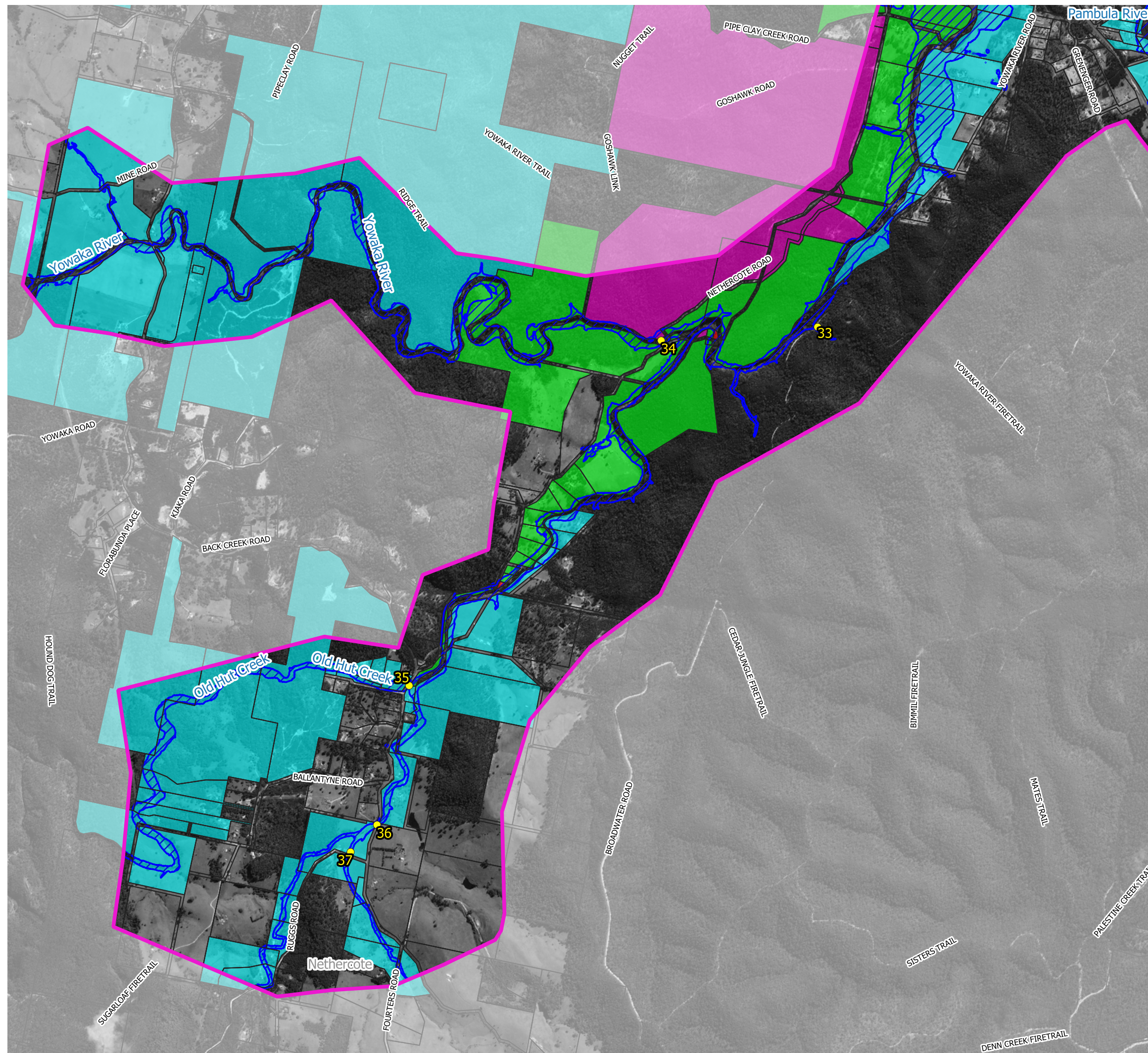

Figure 43.1
Emergency Response Precinct
Classifications for the 1% AEP Flood



LEGEND

Road Overlapping Point (refer to Appendix J)

Flood Inundation Extent

Emergency Response Categories

- Flooded Isolated Submerged
- Flooded Exit Route Overland Escape
- Flood Isolated Elevated
- Flooded Exit Route Rsing Road
- Indirect Consequences
- No Flood Impacts

Notes:
Aerial photograph: Google Satellite 2019
Only areas subject to inundation depths of more than 0.1 metres are displayed

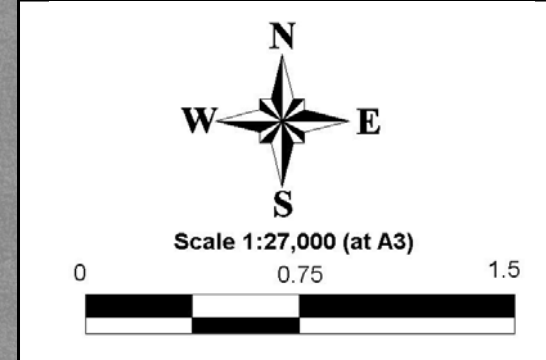
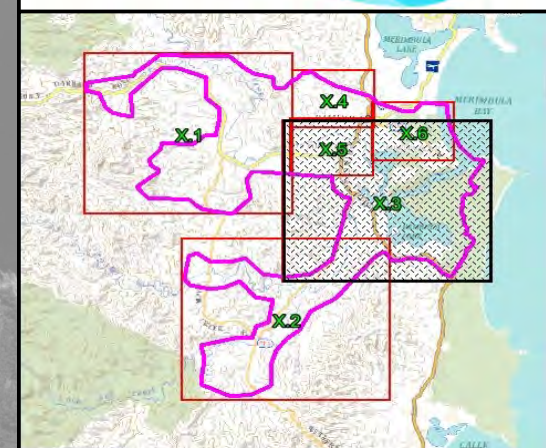
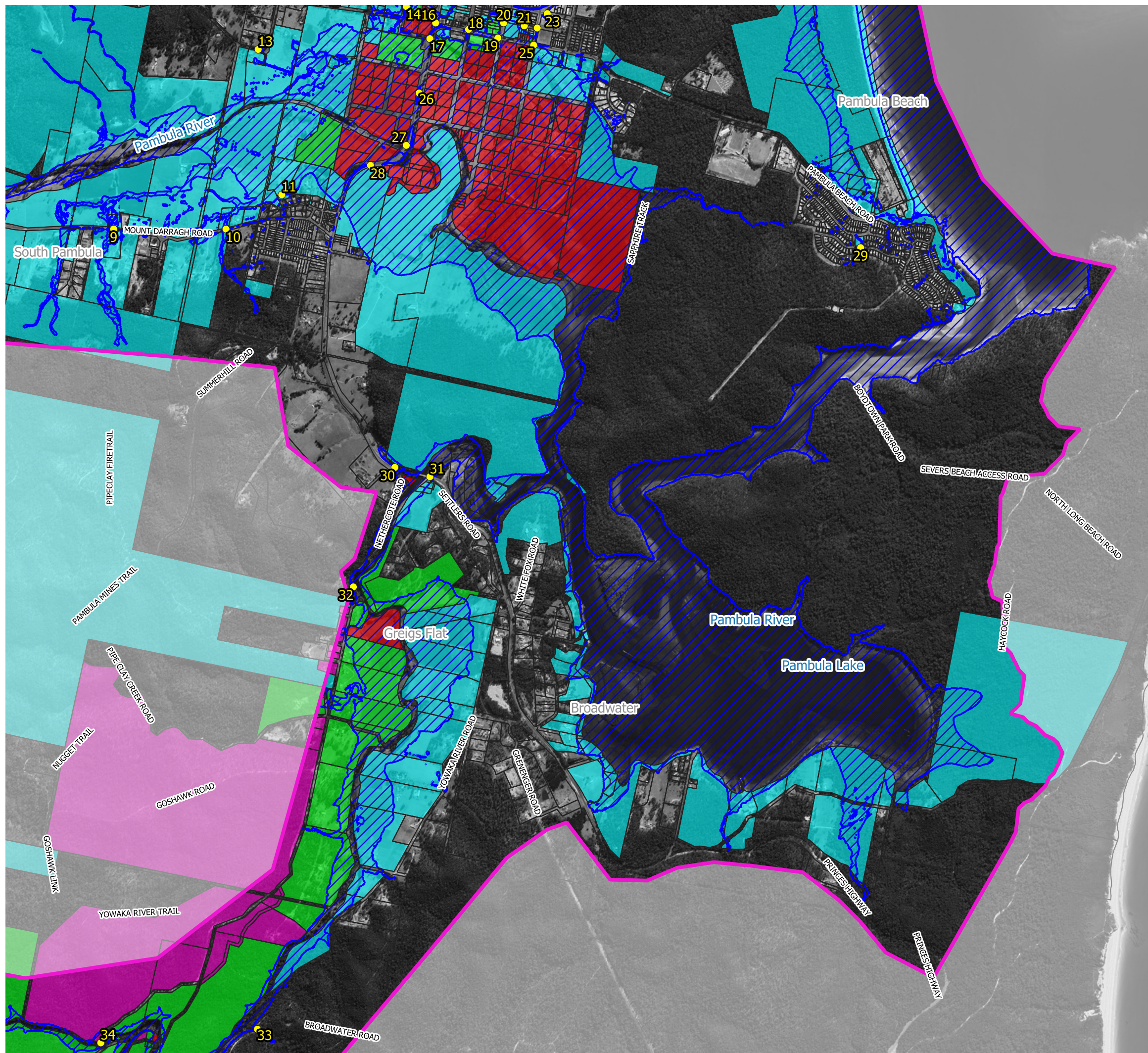

Figure 43.2
Emergency Response Precinct
Classifications for the 1% AEP Flood

Prepared By:
 Catchment Simulation Solutions
Suite 10.01, 70 Phillip St
Sydney, NSW 2000

File Name:Figure 43 Emergency Response Precinct Classifications for the 1% AEP Flood



LEGEND

- 1 Road Overtopping Point (refer to Appendix J)
- Flood Inundation Extent
- Emergency Response Categories
 - Flooded Isolated Submerged
 - Flooded Exit Route Overland Escape
 - Flood Isolated Elevated
 - Flooded Exit Route Rising Road
 - Indirect Consequences
 - No Flood Impacts

Notes:
Aerial photograph: Google Satellite 2019
Only areas subject to inundation depths of more than 0.1 metres are displayed

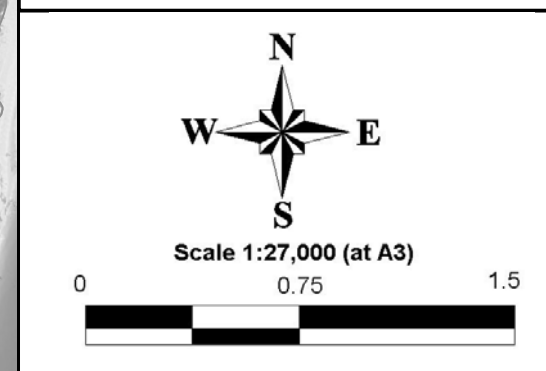
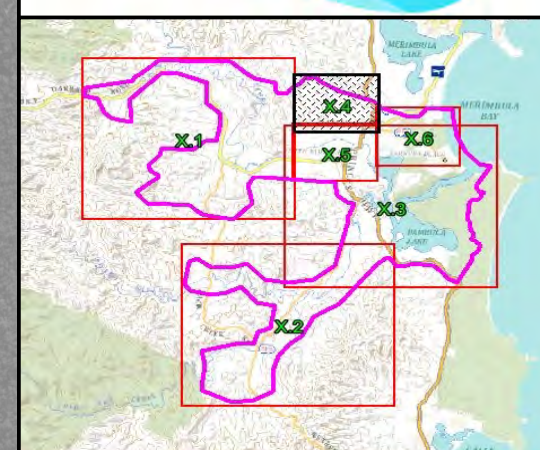
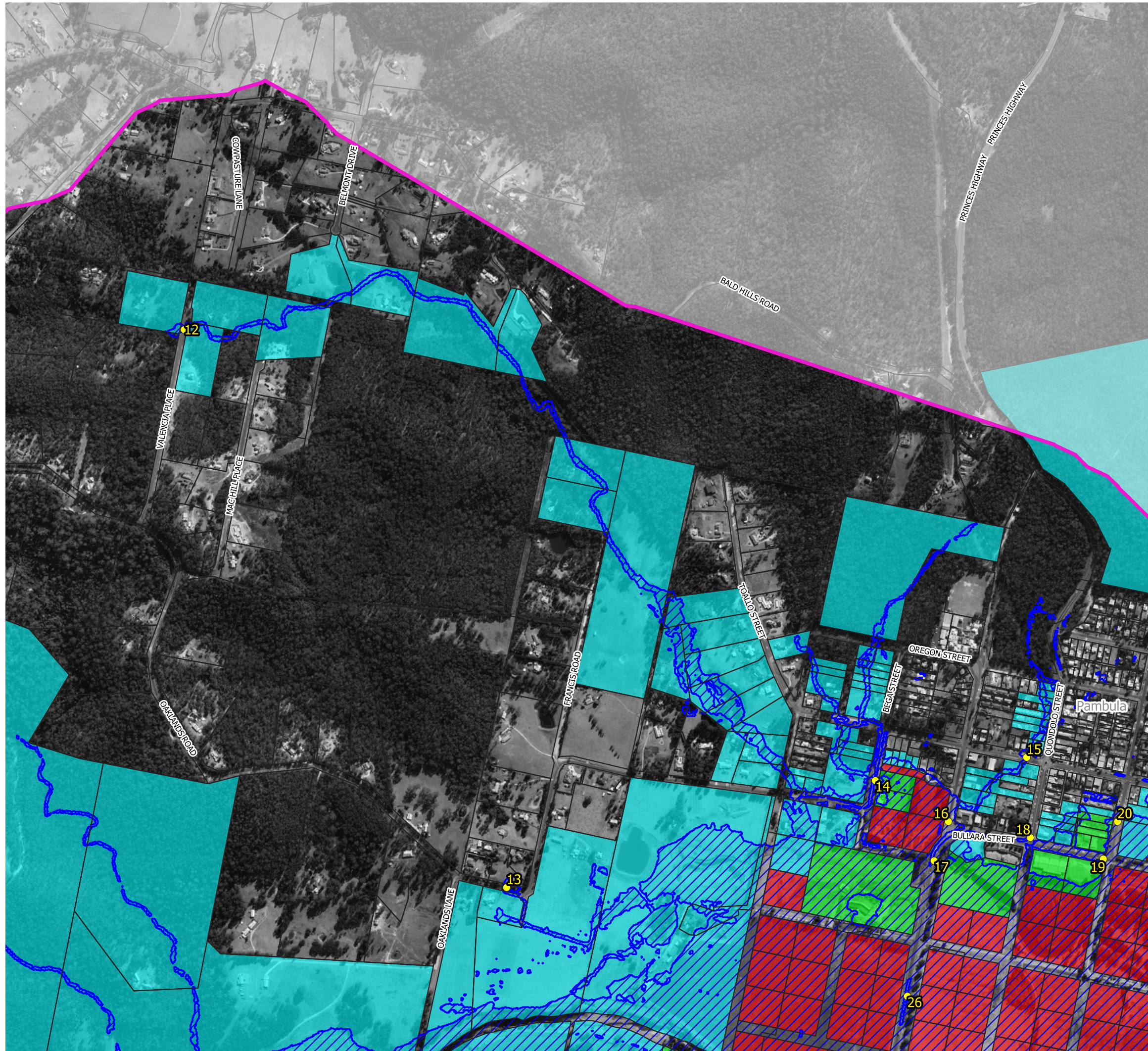

Figure 43.3
Emergency Response Precinct
Classifications for the 1% AEP Flood

Prepared By:
 **Catchment Simulation Solutions**
Suite 10.01, 70 Phillip St
Sydney, NSW 2000

File Name: Figure 43 Emergency Response Precinct Classifications for the 1% AEP Flood



LEGEND

 Road Overlapping Point (refer to Appendix J)

 Flood Inundation Extent

Emergency Response Categories

 Flooded Isolated Submerged

 Flooded Exit Route Overland Escape

 Flood Isolated Elevated

 Flooded Exit Route Rsing Road

 Indirect Consequences

 No Flood Impacts

Notes:
Aerial photograph: Google Satellite 2019
Only areas subject to inundation depths of more than 0.1 metres are displayed

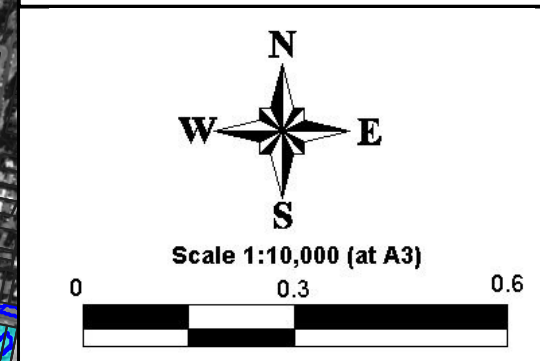
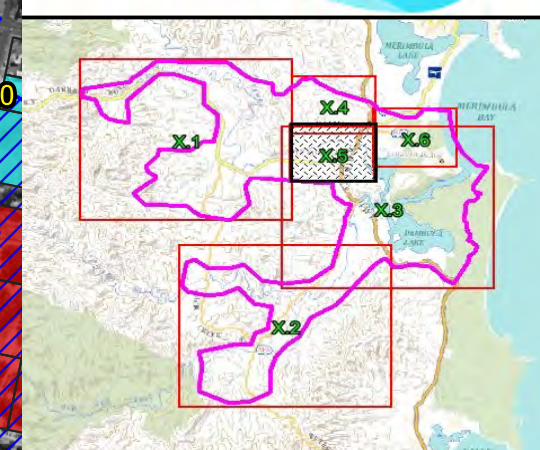
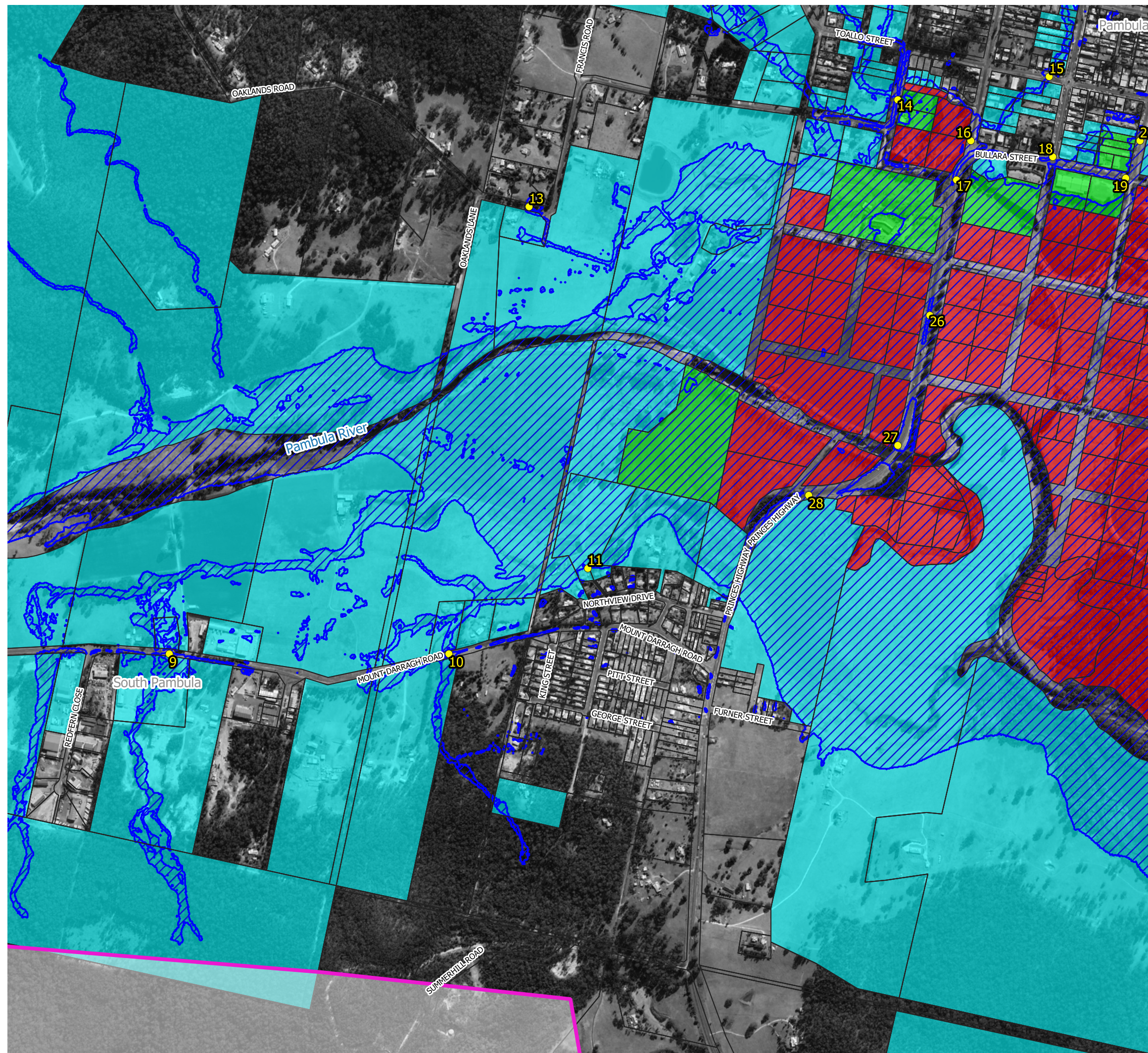

Figure 43.4
Emergency Response Precinct
Classifications for the 1% AEP Flood

Prepared By:
 **Catchment Simulation Solutions**
Suite 10.01, 70 Phillip St
Sydney, NSW 2000

File Name:Figure 43 Emergency Response Precinct
Classifications for the 1% AEP Flood



LEGEND

- Road Overtopping Point (refer to Appendix J)
- Flood Inundation Extent
- Emergency Response Categories**
 - Flooded Isolated Submerged
 - Flooded Exit Route Overland Escape
 - Flood Isolated Elevated
 - Flooded Exit Route Rising Road
 - Indirect Consequences
 - No Flood Impacts

Notes:
Aerial photograph: Google Satellite 2019
Only areas subject to inundation depths of more than 0.1 metres are displayed

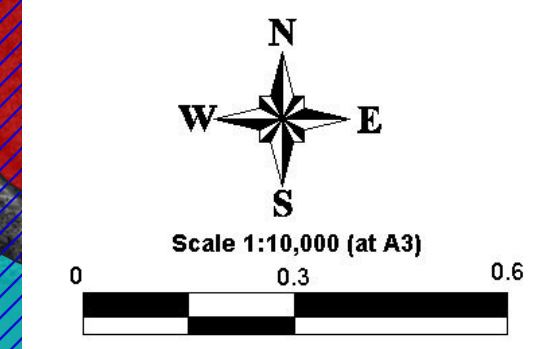
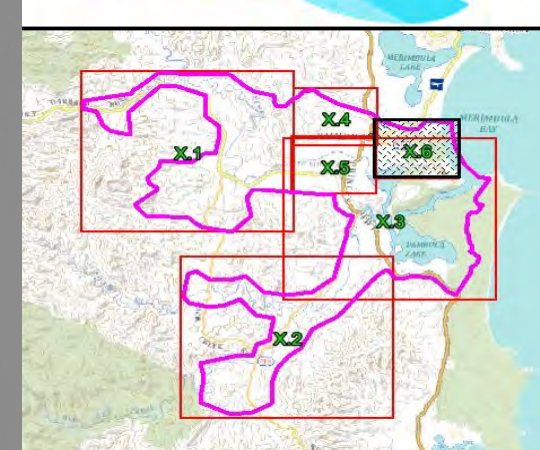
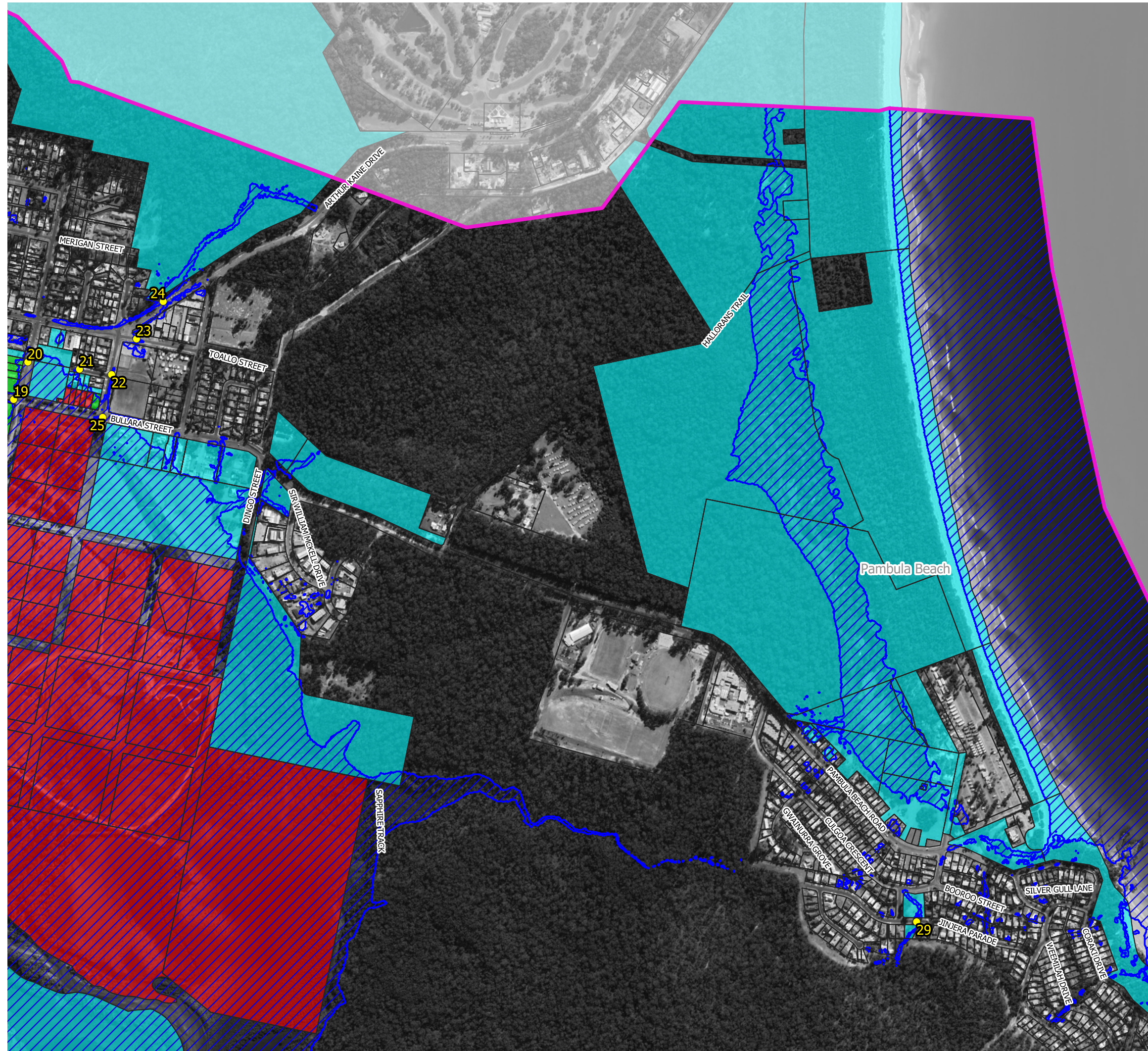

Figure 43.5
Emergency Response Precinct
Classifications for the 1% AEP Flood

Prepared By:
 Catchment Simulation Solutions
Suite 10.01, 70 Phillip St
Sydney, NSW 2000

File Name: Figure 43 Emergency Response Precinct Classifications for the 1% AEP Flood



LEGEND

- Road Overtopping Point (refer to Appendix J)
- Flood Inundation Extent
- Emergency Response Categories**
 - Flooded Isolated Submerged
 - Flooded Exit Route Overland Escape
 - Flood Isolated Elevated
 - Flooded Exit Route Rsing Road
 - Indirect Consequences
 - No Flood Impacts

Notes:
Aerial photograph: Google Satellite 2019
Only areas subject to inundation depths of more than 0.1 metres are displayed

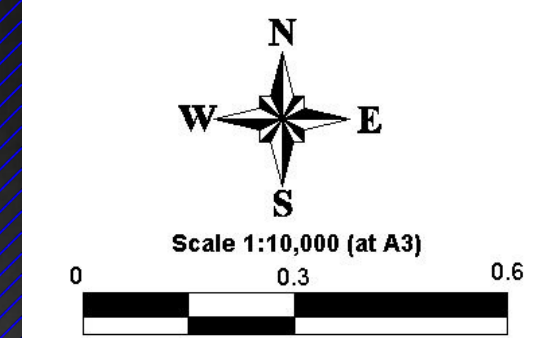
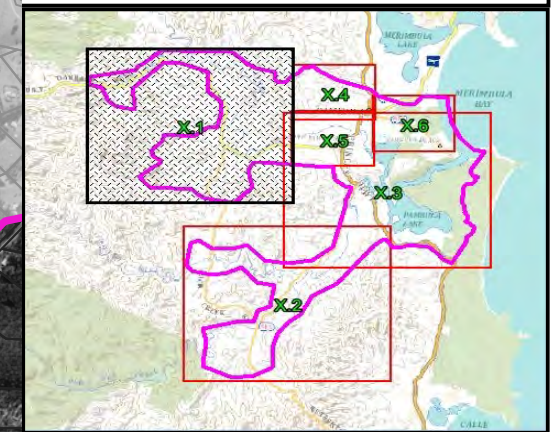
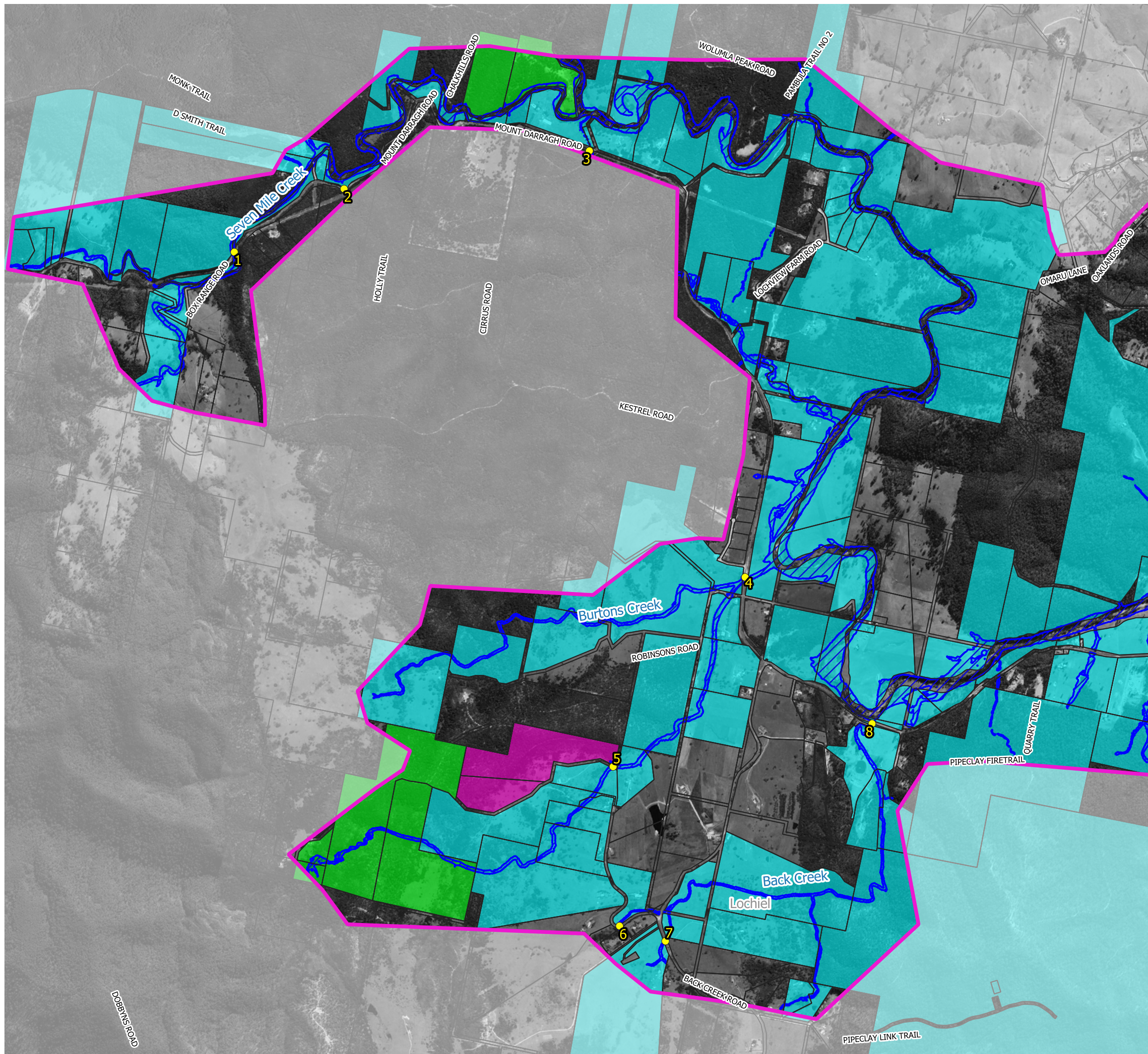

Figure 43.6
Emergency Response Precinct
Classifications for the 1% AEP Flood

Prepared By:
 Catchment Simulation Solutions
Suite 10.01, 70 Phillip St
Sydney, NSW 2000

File Name:Figure 43 Emergency Response Precinct
Classifications for the 1% AEP Flood



LEGEND

- 1 Road Overtopping Point (refer to Appendix J)
- Flood Inundation Extent
- Emergency Response Categories
 - Flooded Isolated Submerged
 - Flooded Exit Route Overland Escape
 - Flood Isolated Elevated
 - Flooded Exit Route Rising Road
 - Indirect Consequences
 - No Flood Impacts

Notes:
Aerial photograph: Google Satellite 2019
Only areas subject to inundation depths of more than 0.1 metres are displayed

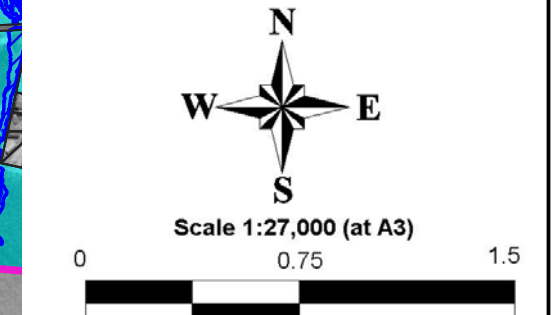
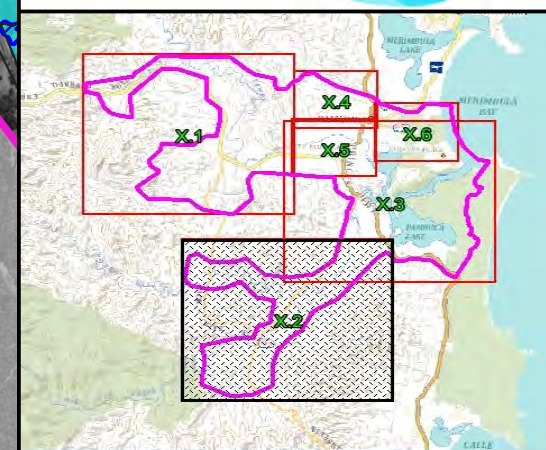
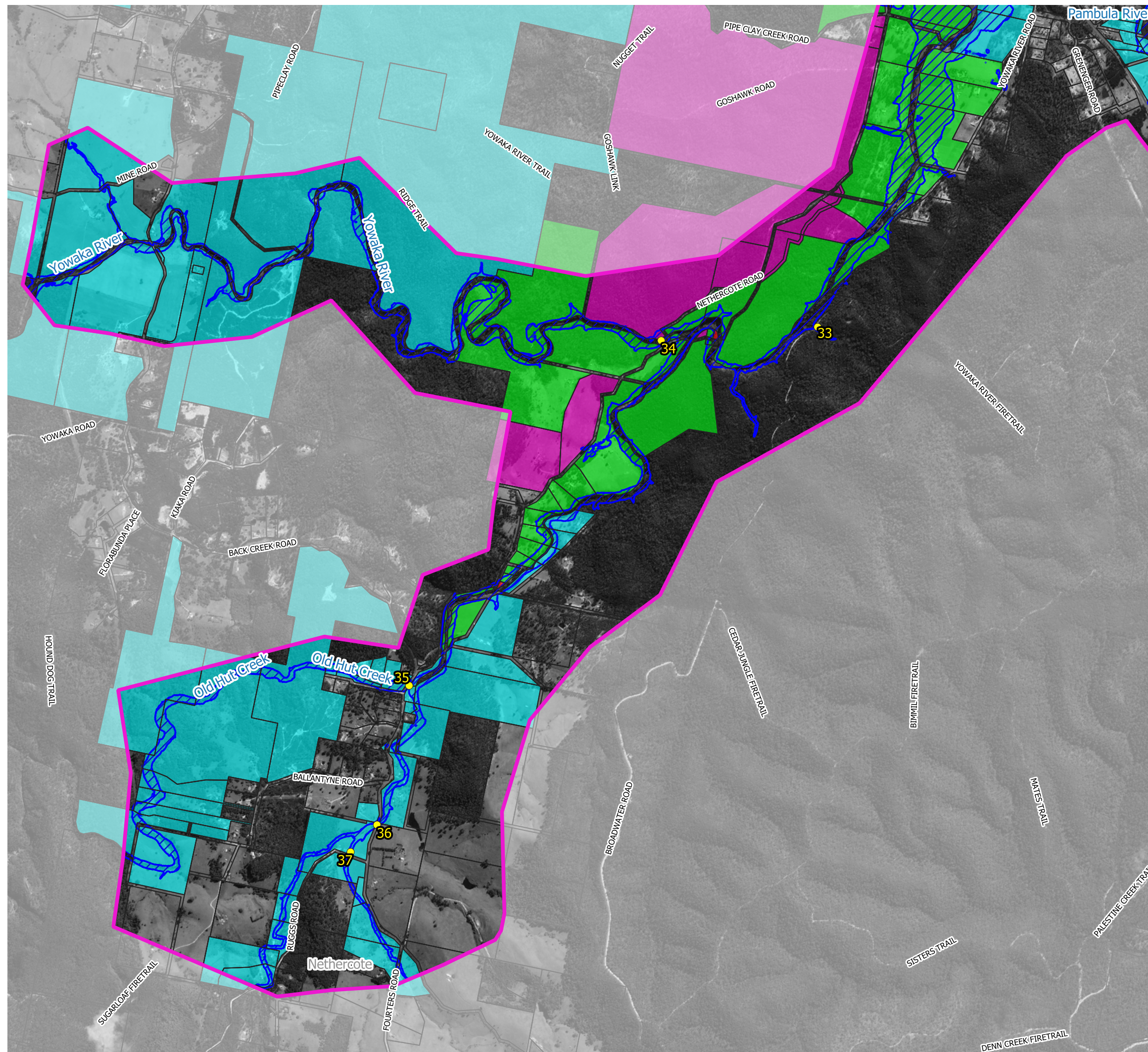

Figure 44.1
Emergency Response Precinct
Classifications for the 0.5%
AEP Flood

Prepared By:
 **Catchment Simulation Solutions**
Suite 10.01, 70 Phillip St
Sydney, NSW 2000

File Name: Figure 44 Emergency Response Precinct
Classifications for the 0.5% AEP Flood



LEGEND

- Road Overlapping Point (refer to Appendix J)
- Flood Inundation Extent
- Emergency Response Categories**
 - Flooded Isolated Submerged
 - Flooded Exit Route Overland Escape
 - Flood Isolated Elevated
 - Flooded Exit Route Rsing Road
 - Indirect Consequences
 - No Flood Impacts

Notes:
Aerial photograph: Google Satellite 2019
Only areas subject to inundation depths of more than 0.1 metres are displayed

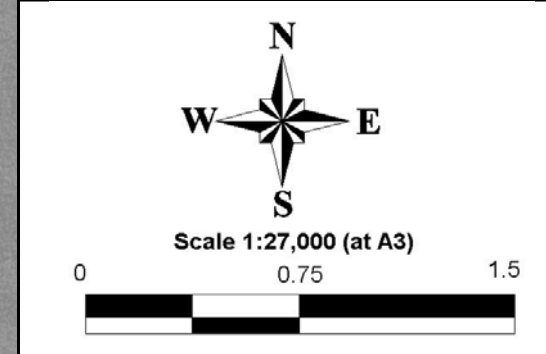
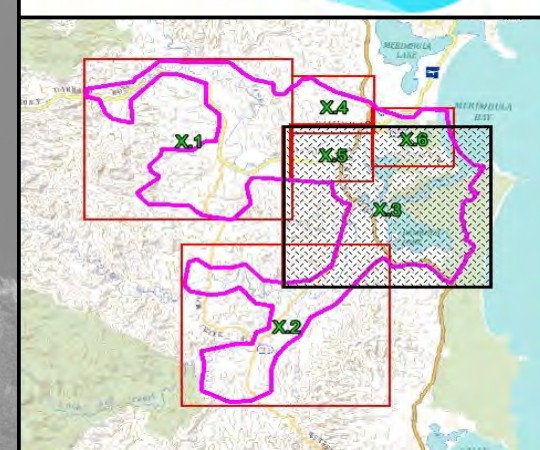
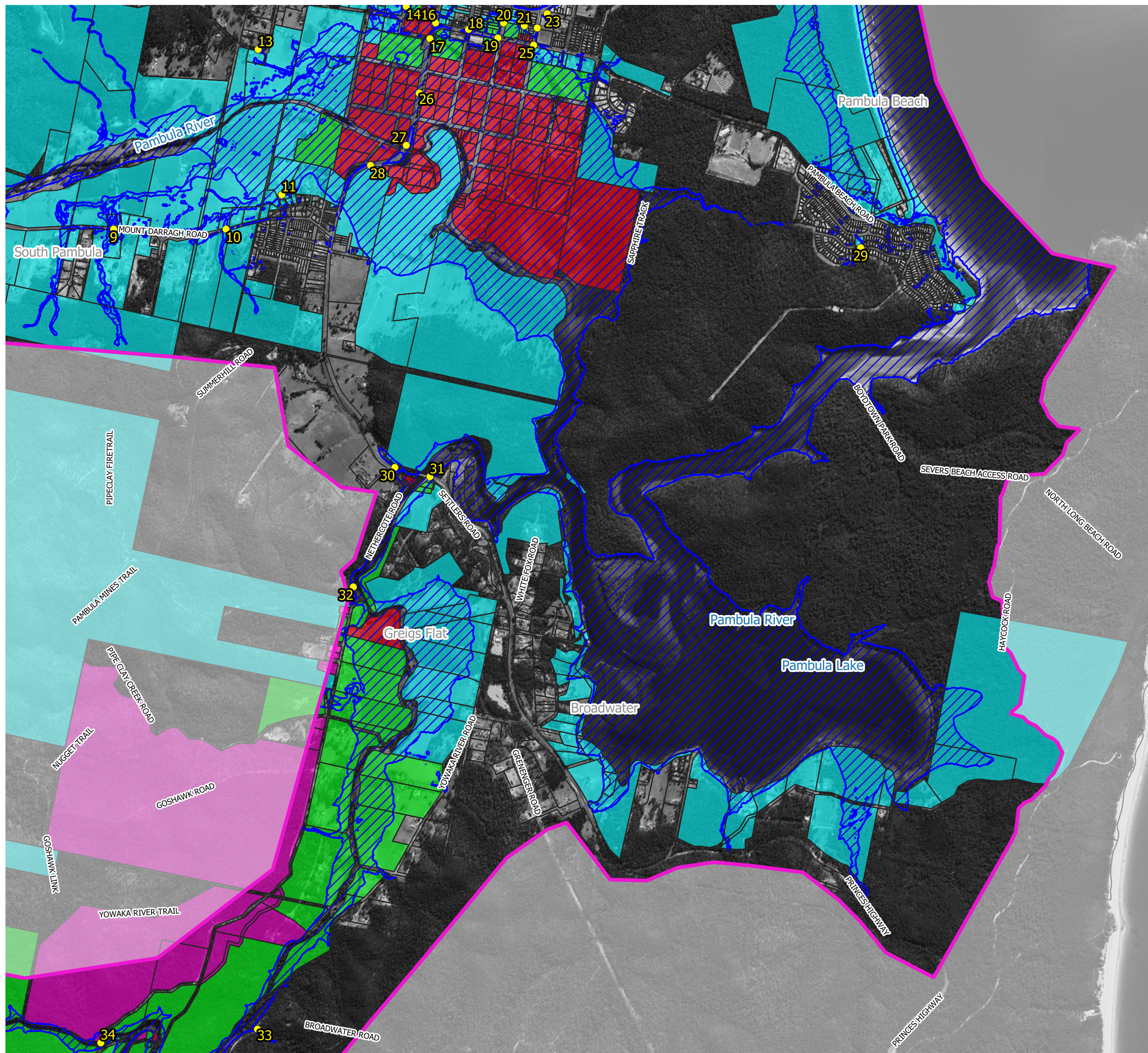

Figure 44.2
Emergency Response Precinct
Classifications for the 0.5%
AEP Flood

Prepared By:
 Catchment Simulation Solutions
Suite 10.01, 70 Phillip St
Sydney, NSW 2000

File Name:Figure 44 Emergency Response Precinct
Classifications for the 0.5% AEP Flood



LEGEND

1 Road Overtopping Point (refer to Appendix J)

Flood Inundation Extent

Emergency Response Categories

- Flooded Isolated Submerged
- Flooded Exit Route Overland Escape
- Flood Isolated Elevated
- Flooded Exit Route Rising Road
- Indirect Consequences
- No Flood Impacts

Notes:

Aerial photograph: Google Satellite 2019

Only areas subject to inundation depths of more than 0.1 metres are displayed

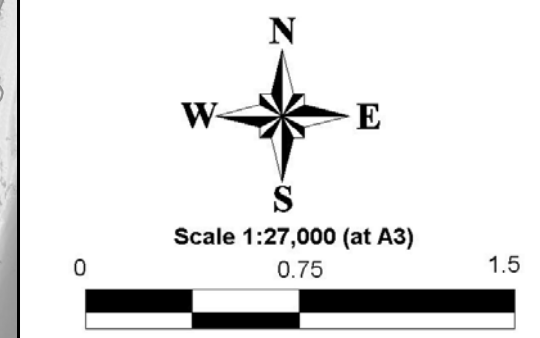
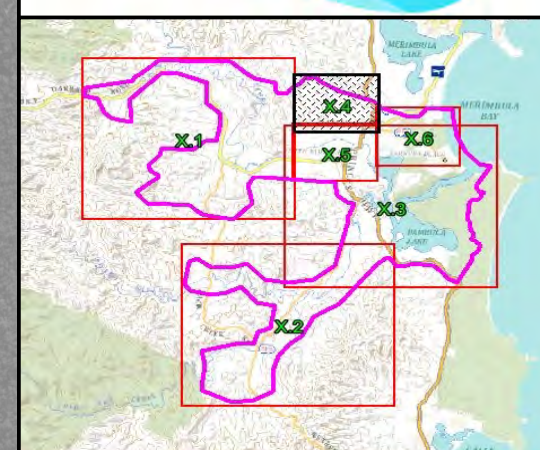
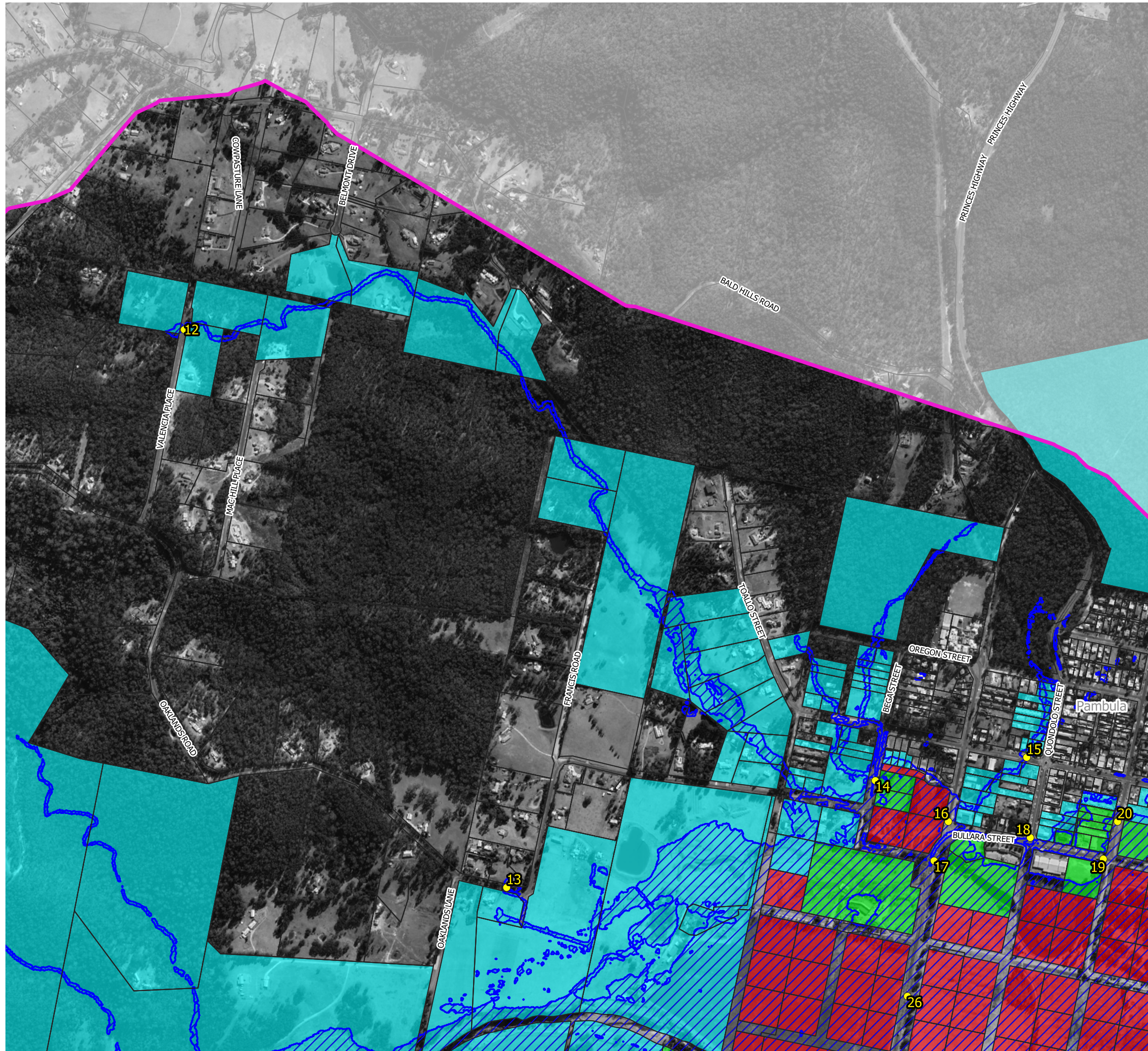

Figure 44.3
Emergency Response Precinct
Classifications for the 0.5% AEP Flood

Prepared By:

Catchment Simulation Solutions
Suite 10.01, 70 Phillip St
Sydney, NSW 2000

File Name: Figure 44 Emergency Response Precinct Classifications for the 0.5% AEP Flood



LEGEND

1 Road Overtopping Point (refer to Appendix J)

Flood Inundation Extent

Emergency Response Categories

- Flooded Isolated Submerged
- Flooded Exit Route Overland Escape
- Flood Isolated Elevated
- Flooded Exit Route Rsing Road
- Indirect Consequences
- No Flood Impacts

Notes:
Aerial photograph: Google Satellite 2019
Only areas subject to inundation depths of more than 0.1 metres are displayed

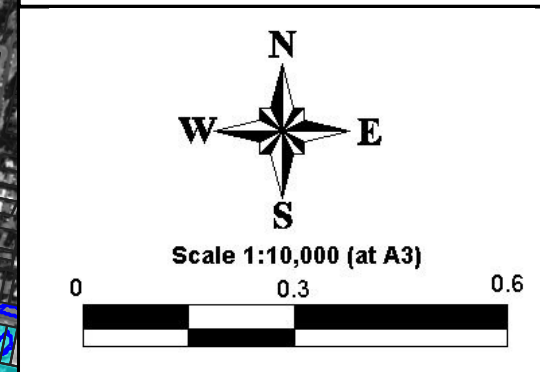
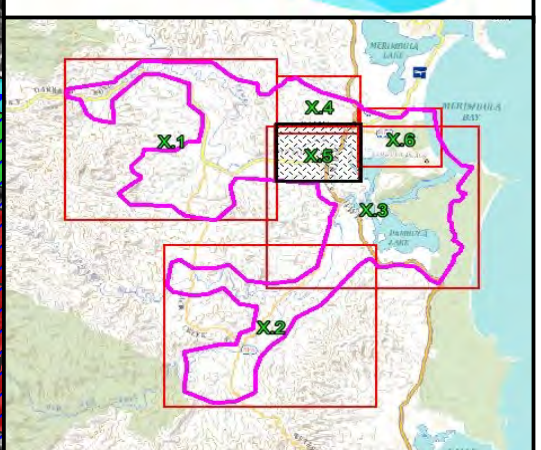
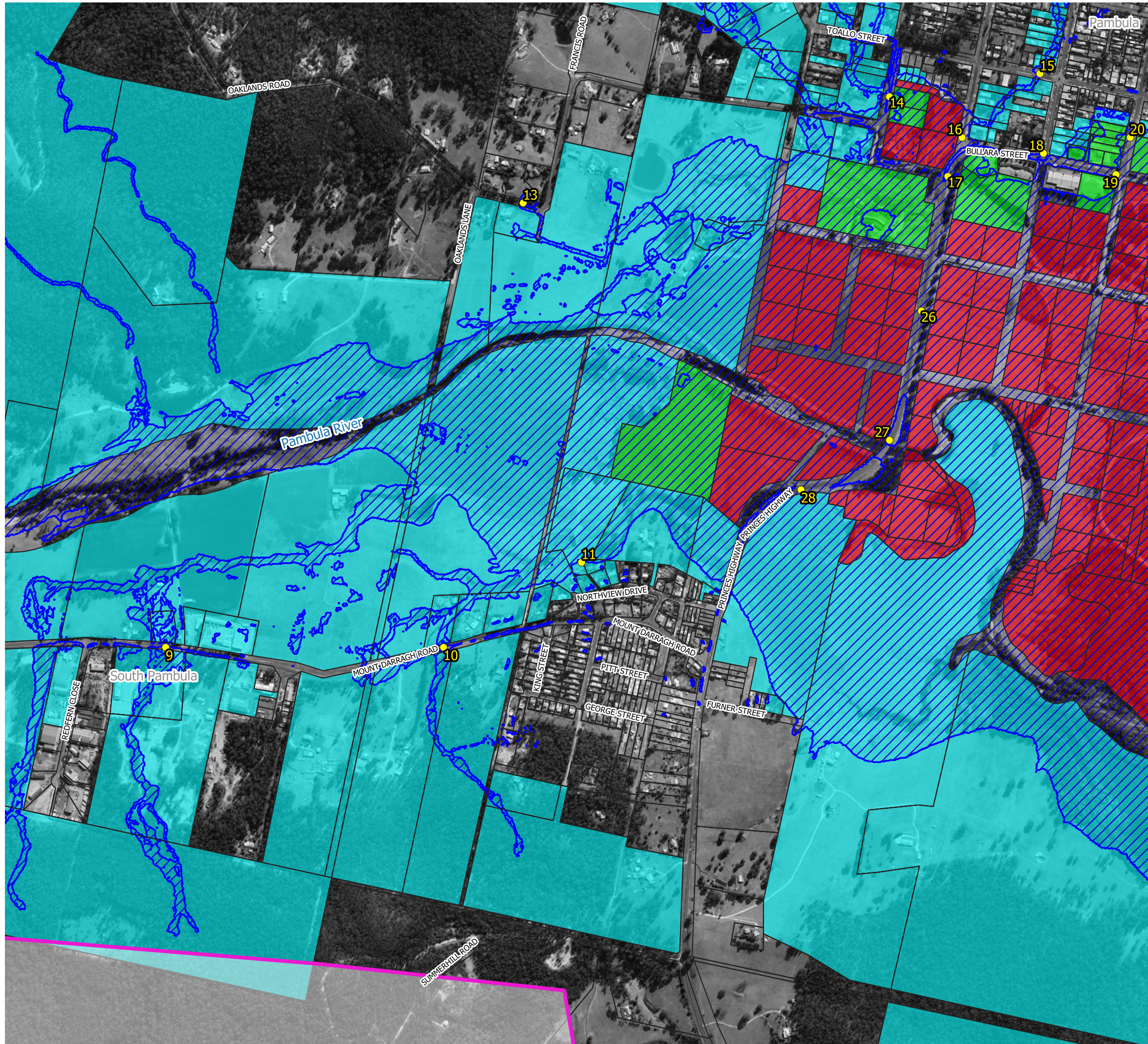

Figure 44.4
Emergency Response Precinct
Classifications for the 0.5%
AEP Flood

Prepared By:
 **Catchment Simulation Solutions**
Suite 10.01, 70 Phillip St
Sydney, NSW 2000

File Name:Figure 44 Emergency Response Precinct
Classifications for the 0.5% AEP Flood



LEGEND

- 1 Road Overtopping Point (refer to Appendix J)
- Flood Inundation Extent
- Emergency Response Categories
 - Flooded Isolated Submerged
 - Flooded Exit Route Overland Escape
 - Flood Isolated Elevated
 - Flooded Exit Route Rising Road
 - Indirect Consequences
 - No Flood Impacts

Notes:
Aerial photograph: Google Satellite 2019
Only areas subject to inundation depths of more than 0.1 metres are displayed

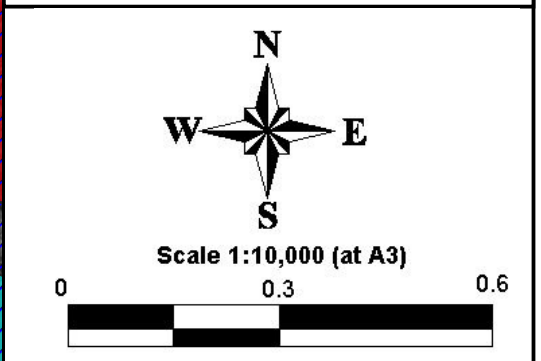

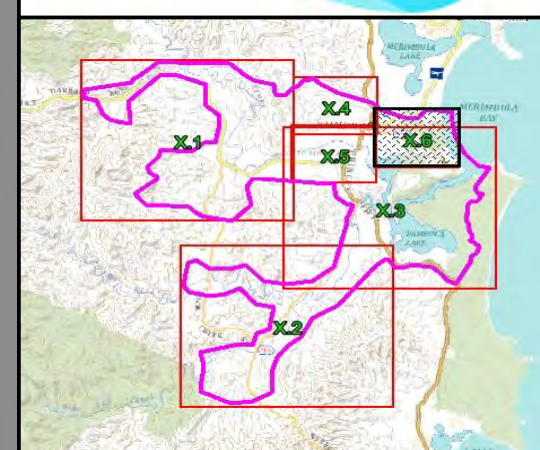
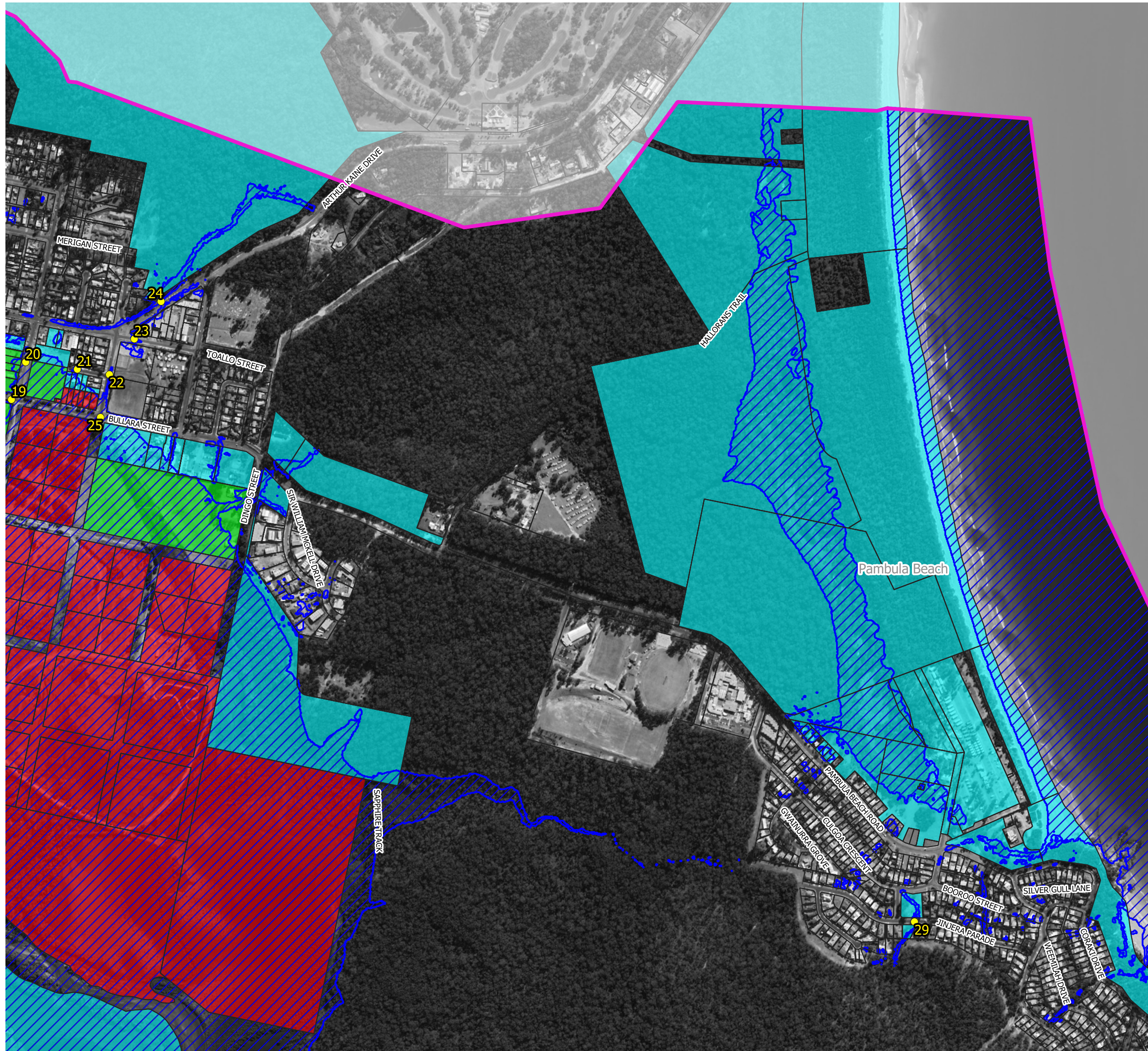

Figure 44.5
Emergency Response Precinct
Classifications for the 0.5%
AEP Flood

Prepared By:
 **Catchment Simulation Solutions**
Suite 10.01, 70 Phillip St
Sydney, NSW 2000

File Name: Figure 44 Emergency Response Precinct
Classifications for the 0.5% AEP Flood



LEGEND

1 Road Overtopping Point (refer to Appendix J)

Flood Inundation Extent

Emergency Response Categories

- Flooded Isolated Submerged
- Flooded Exit Route Overland Escape
- Flood Isolated Elevated
- Flooded Exit Route Rising Road
- Indirect Consequences
- No Flood Impacts

Notes:
Aerial photograph: Google Satellite 2019
Only areas subject to inundation depths of more than 0.1 metres are displayed

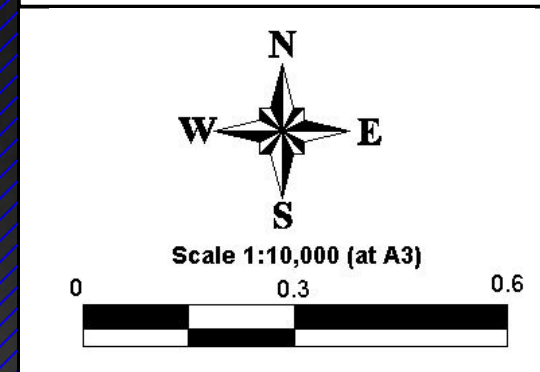
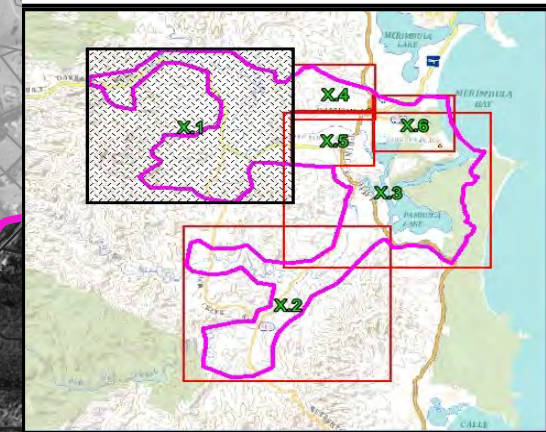
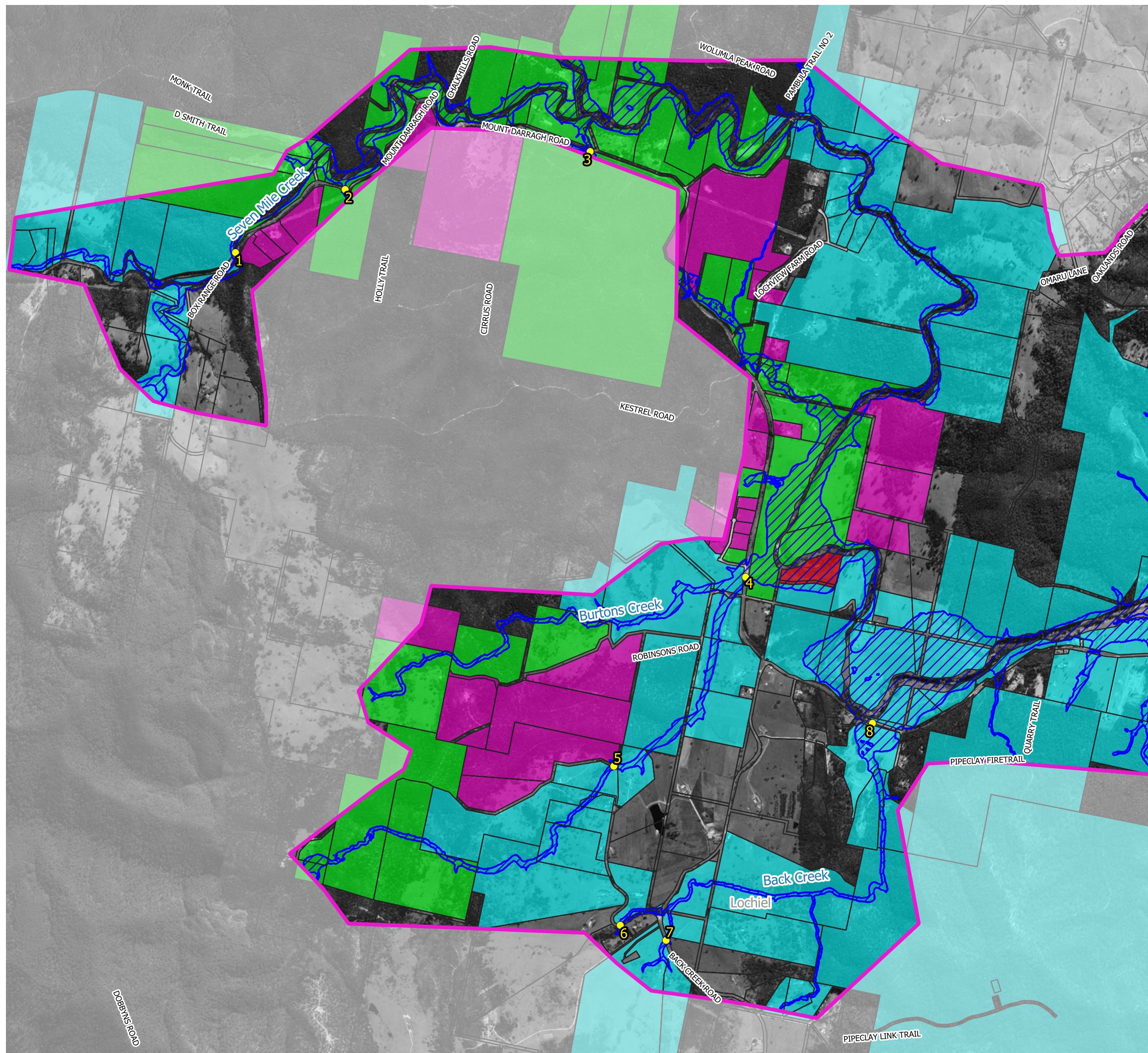

Figure 44.6
Emergency Response Precinct
Classifications for the 0.5%
AEP Flood

Prepared By:
 **Catchment Simulation Solutions**
Suite 10.01, 70 Phillip St
Sydney, NSW 2000

File Name:Figure 44 Emergency Response Precinct
Classifications for the 0.5% AEP Flood



LEGEND

- Road Overtopping Point (refer to Appendix J)
- Flood Inundation Extent
- Emergency Response Categories**
 - Flooded Isolated Submerged
 - Flooded Exit Route Overland Escape
 - Flood Isolated Elevated
 - Flooded Exit Route Rsing Road
 - Indirect Consequences
 - No Flood Impacts

Notes:
Aerial photograph: Google Satellite 2019
Only areas subject to inundation depths of more than 0.1 metres are displayed

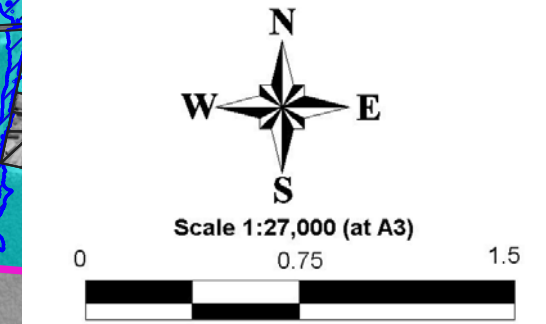
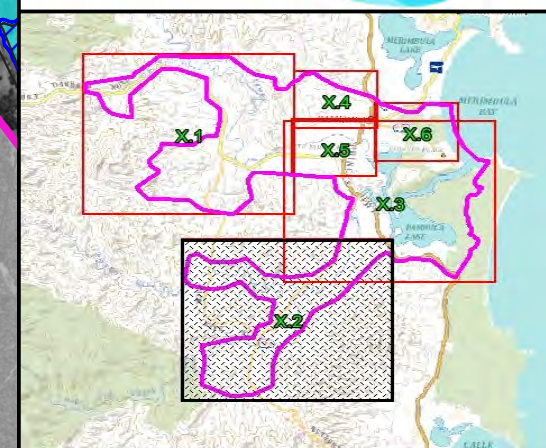
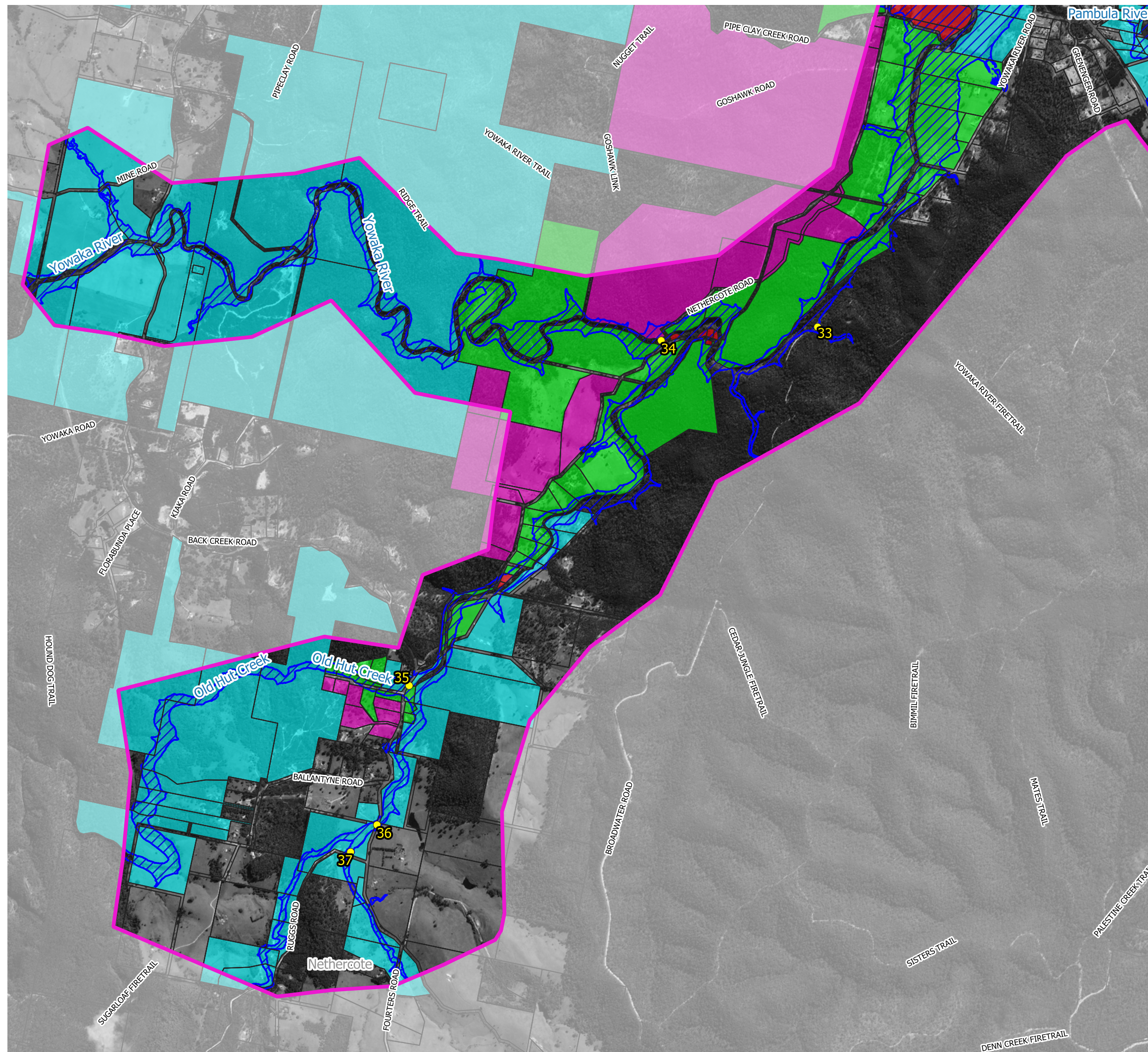

Figure 45.1
Emergency Response Precinct
Classifications for the PMF

Prepared By:
 Catchment Simulation Solutions
Suite 10.01, 70 Phillip St
Sydney, NSW 2000

File Name:Figure 45 Emergency Response Precinct
Classifications for the PMF



LEGEND

- Road Overlapping Point (refer to Appendix J)
- Flood Inundation Extent
- Emergency Response Categories**
 - Flooded Isolated Submerged
 - Flooded Exit Route Overland Escape
 - Flood Isolated Elevated
 - Flooded Exit Route Rsing Road
 - Indirect Consequences
 - No Flood Impacts

Notes:
Aerial photograph: Google Satellite 2019
Only areas subject to inundation depths of more than 0.1 metres are displayed

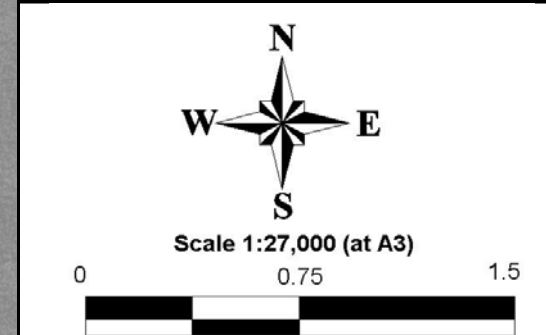

Figure 45.2
Emergency Response Precinct
Classifications for the PMF

Prepared By:
 Catchment Simulation Solutions
Suite 10.01, 70 Phillip St
Sydney, NSW 2000

File Name:Figure 45 Emergency Response Precinct
Classifications for the PMF