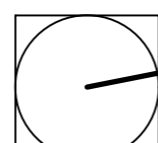

DATE:	REVISION:	BY:

 Builders / Contractors shall verify all dimensions before the commencement of any works. Figured dimensions shall take precedence over scaled work. Work shall conform to the Specification, other drawings and job dimensions.
 This drawing is Copyright and no part of this drawing may be reproduced or used without the written permission of N2SH Pty. Ltd.

CLIENT:
BEGA VALLEY SHIRE COUNCIL
 PROJECT:
BEGA SPORTS COMPLEX

DRAWING No:
SK100
 REVISION:
B
 DRAWING TITLE:
PROPOSED OPTION 6 SITE PLAN

JOB No:
20092
 DRAWN BY:
MH
 DATE:
APR 2021
 SCALE:
1:400 @ A2
 CHECKED:
CP
 SHEET No:
1 OF 1

n2sh
 Suite 204, Evelyn
 92 Maroondah Hwy
 Ringwood, 3134
 Victoria, Australia
 +61 (0)3 9028 7218 | +61 (0) 413 735 655
 nic@n2sh.net | www.n2sh.net
 N2SH Pty. Ltd. ABN: 20 606 603 196

GEORGE GRIFFIN OVAL

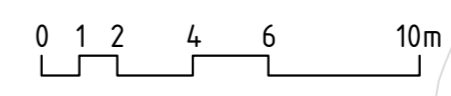
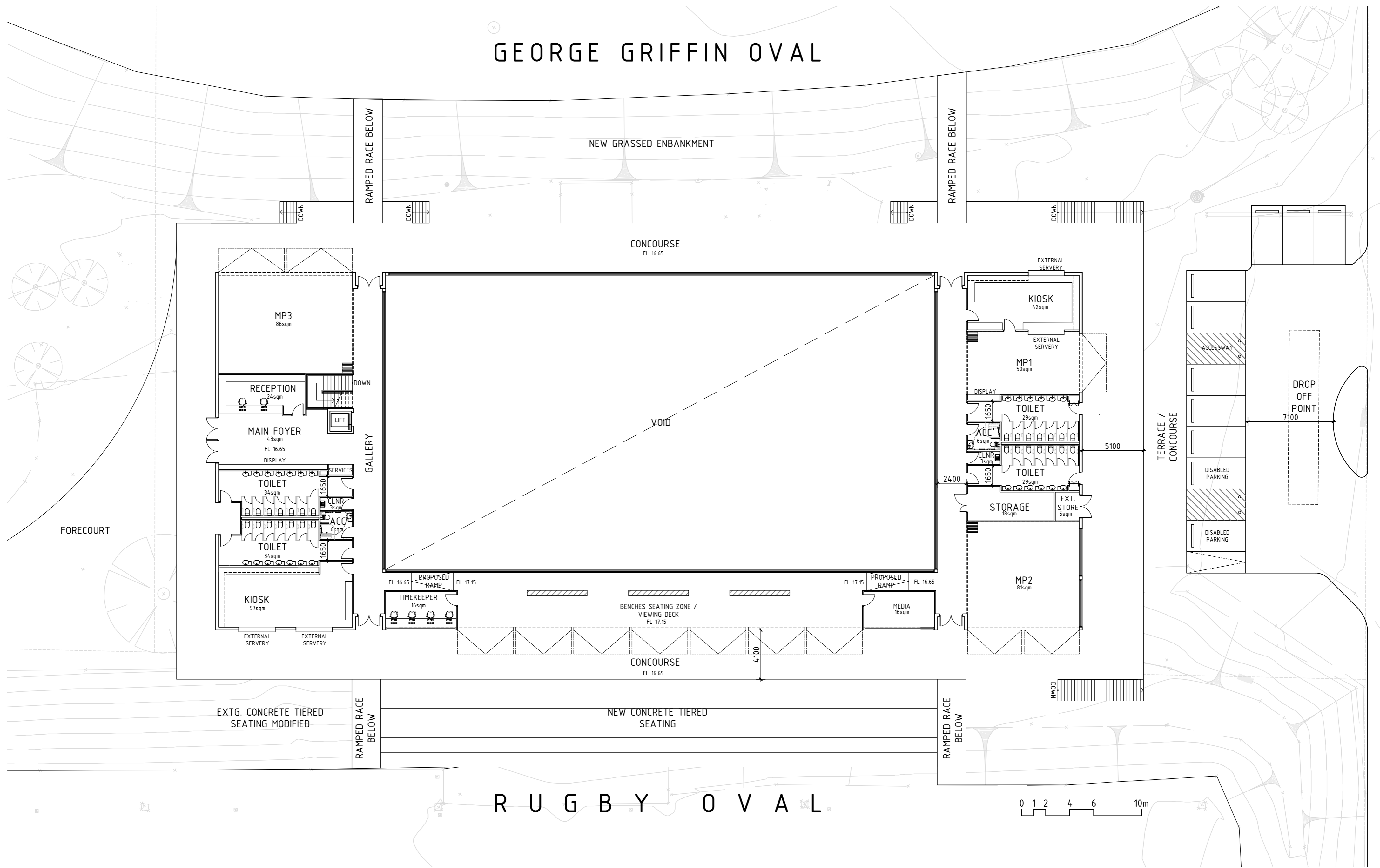

DATE:	REVISION:	BY:

Builders / Contractors shall verify all dimensions before the commencement of any works. Figured dimensions shall take precedence over scaled work. Work shall conform to the Specification, other drawings and job dimensions.
This drawing is Copyright and no part of this drawing may be reproduced or used without the written permission of N2SH Pty. Ltd.

CLIENT:
BEGA VALLEY SHIRE COUNCIL

PROJECT:
BEGA SPORTS COMPLEX

DRAWING No: SK100
REVISION: B

DRAWING TITLE:
PROPOSED OPTION 6 UPPER FLOOR PLAN

JOB No: 20092
SCALE: 1:200 @ A2

DRAWN BY: MH
CHECKED: CP

DATE: APR 2021
SHEET No: 1 OF 2

N2SH design studio
n2sh
Suite 204, Evelyn
92 Maroondah Hwy
Ringwood, 3134
Victoria, Australia
+61 (0)3 9028 7218 | +61 (0) 413 735 655
nic@n2sh.net | www.n2sh.net
N2SH Pty. Ltd. ABN: 20 606 603 196

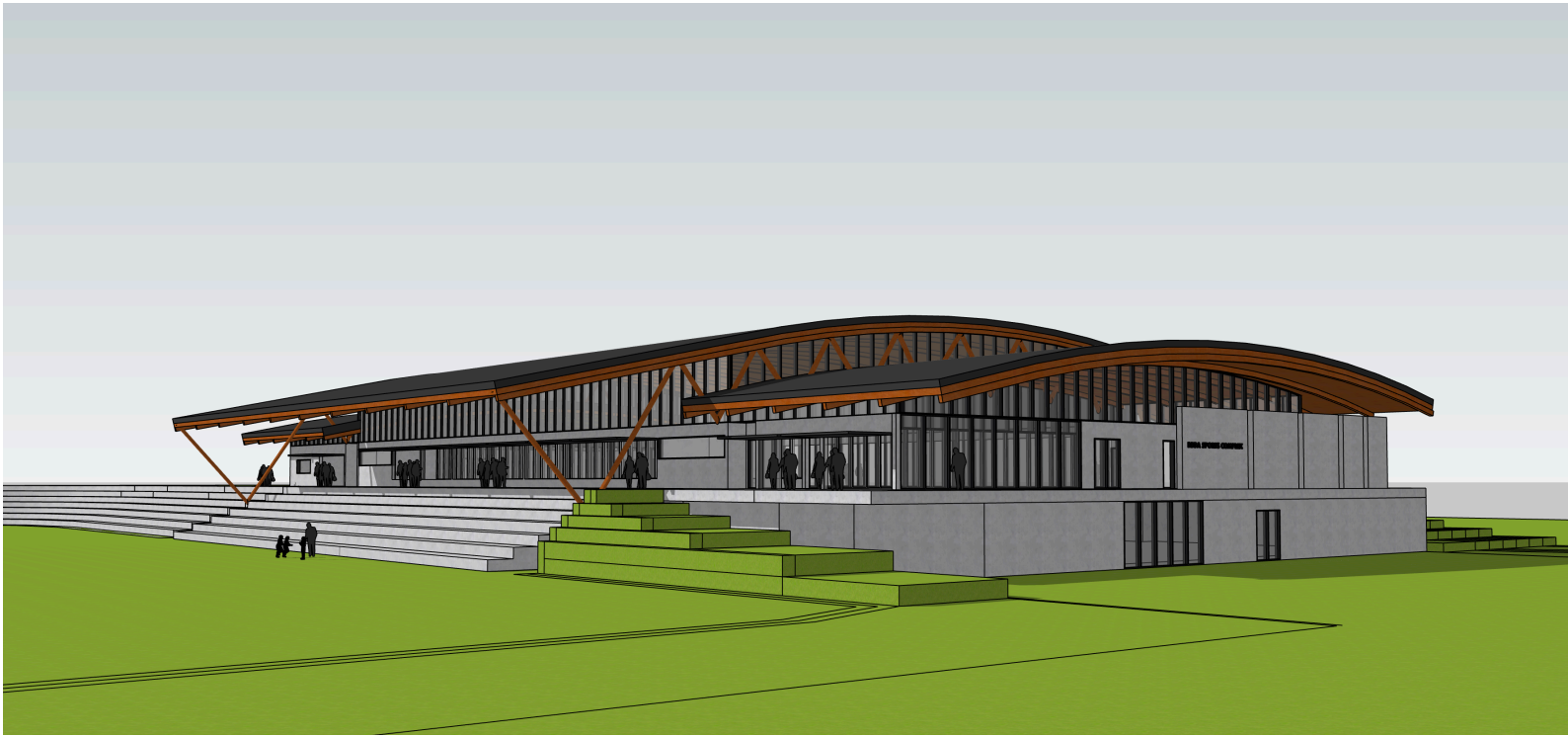

View from North-East Bega Street Entry

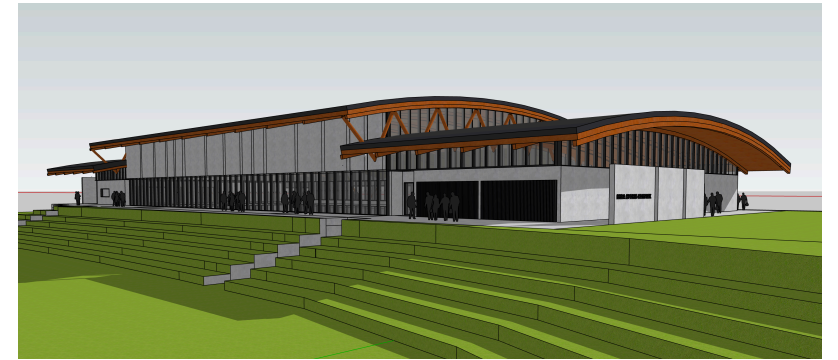

View from South-West Carp Street



View from South Carp Street Entry



View from East Rugby Oval



BEGA Sports Complex
Concept 3D Images

