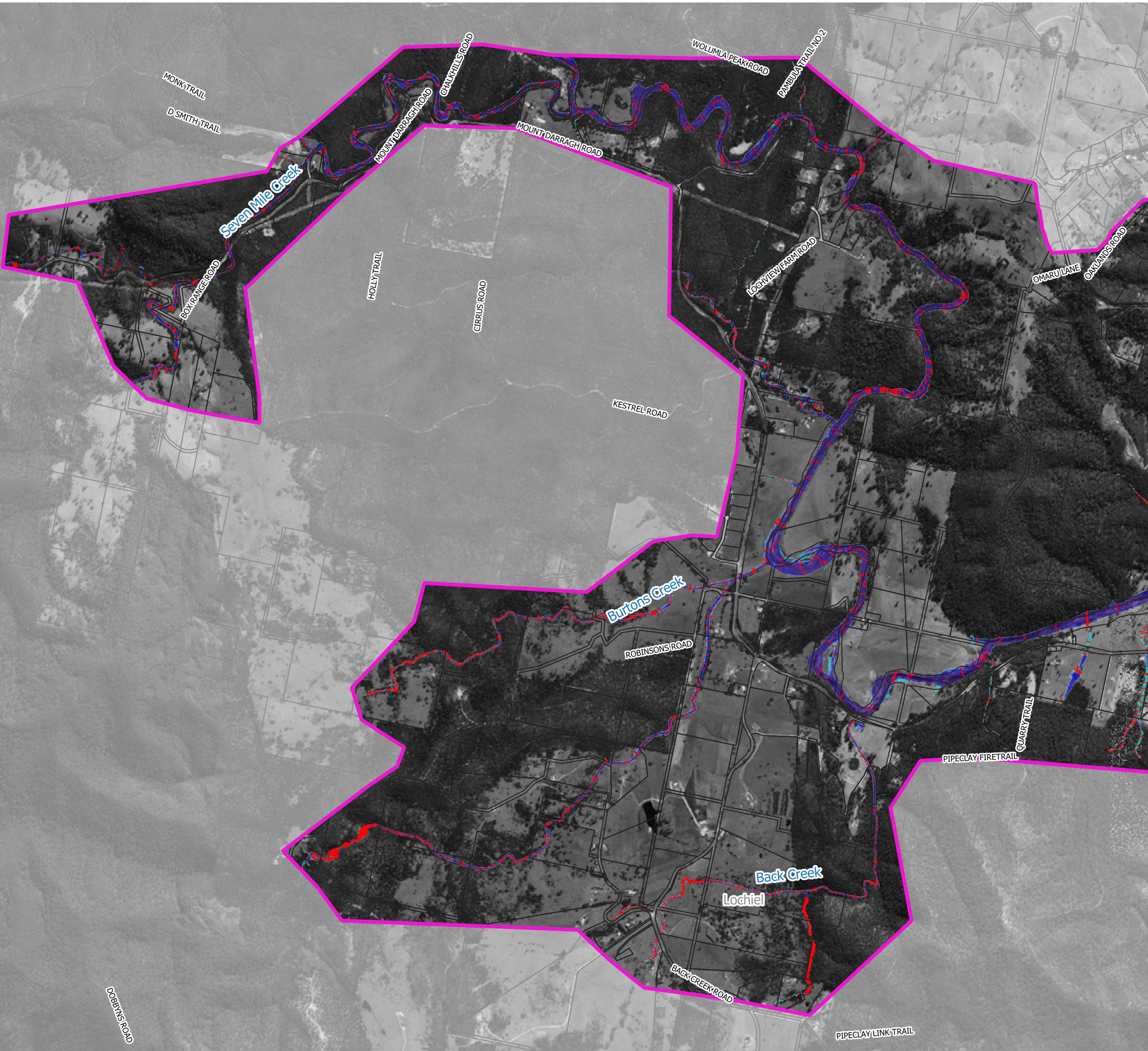
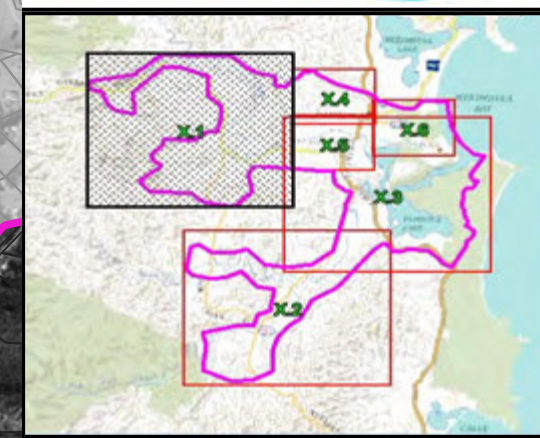


DESIGN FLOODWATER DEPTH AND LEVEL MAPS







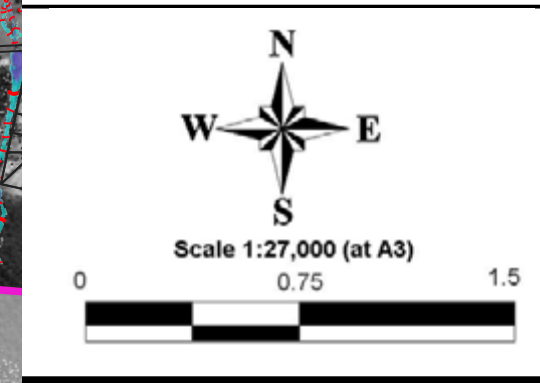
LEGEND

-  Peak Flood Level Contour (5m interval) (mAHD)
-  Peak Flood Level Contour (0.5m interval)

Depths (m)

-  0.1 to 0.5
-  0.5 to 1.0
-  1.0 to 2.0
-  2.0 to 5.0
-  > 5

Notes:
Aerial photograph: Google Satellite 2019
Only areas subject to inundation depths of more than 0.1 metres are displayed

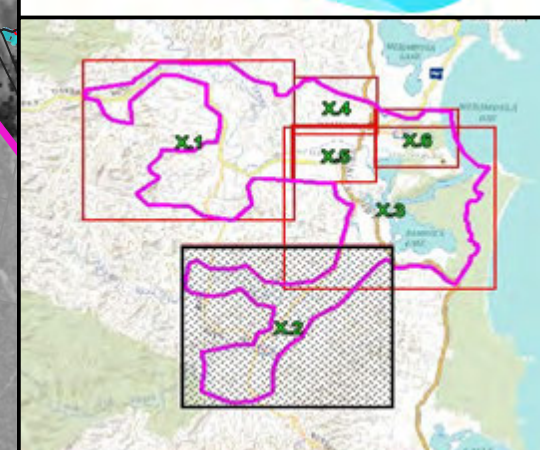
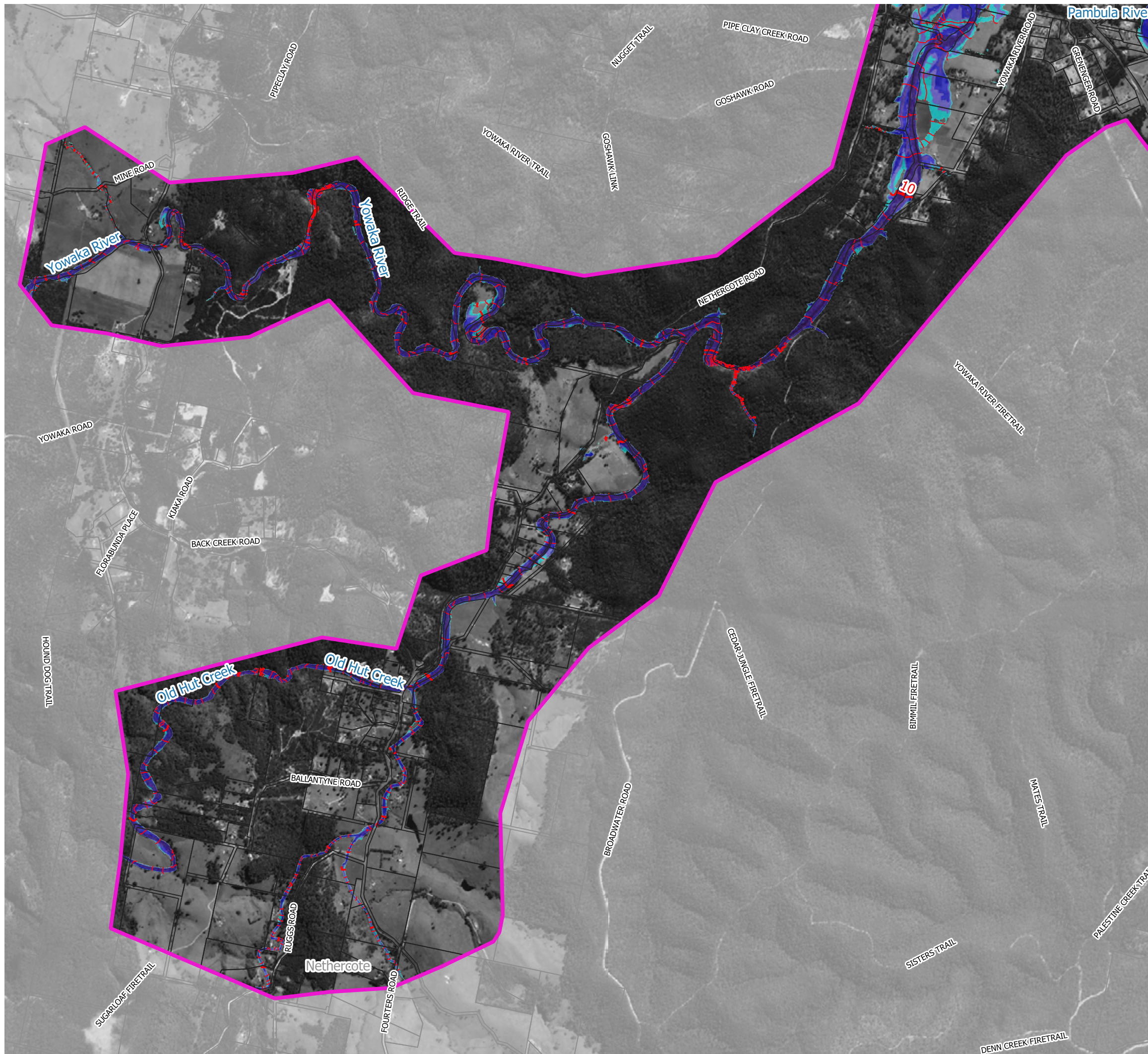


Scale 1:27,000 (at A3)

0 0.75 1.5

**Figure 19.1
Peak Water Depths
and Levels for the
10% AEP Flood**

Prepared By:
 **Catchment Simulation Solutions**
Suite 10.01, 70 Phillip St
Sydney, NSW 2000



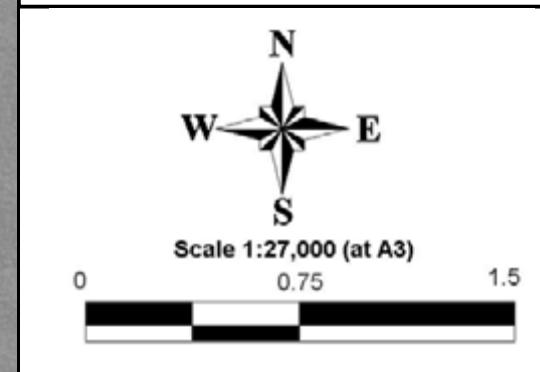
LEGEND

- - - 60 Peak Flood Level Contour (5m interval) (mAHD)
- Peak Flood Level Contour (0.5m interval)

Depths (m)

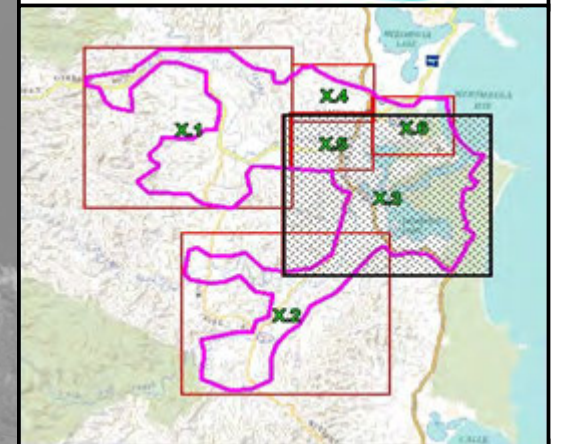
- 0.1 to 0.5
- 0.5 to 1.0
- 1.0 to 2.0
- 2.0 to 5.0
- > 5

Notes:
 Aerial photograph: Google Satellite 2019
 Only areas subject to inundation depths of more than 0.1 metres are displayed










**Figure 19.2
 Peak Water Depths
 and Levels for the
 10% AEP Flood**

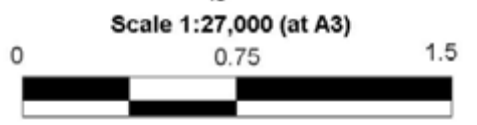
Prepared By:
 **Catchment Simulation Solutions**
 Suite 10.01, 70 Phillip St
 Sydney, NSW 2000



LEGEND

-  Peak Flood Level Contour (5m interval) (mAHD)
-  Peak Flood Level Contour (0.5m interval)
- Depths (m)
 -  0.1 to 0.5
 -  0.5 to 1.0
 -  1.0 to 2.0
 -  2.0 to 5.0
 -  > 5

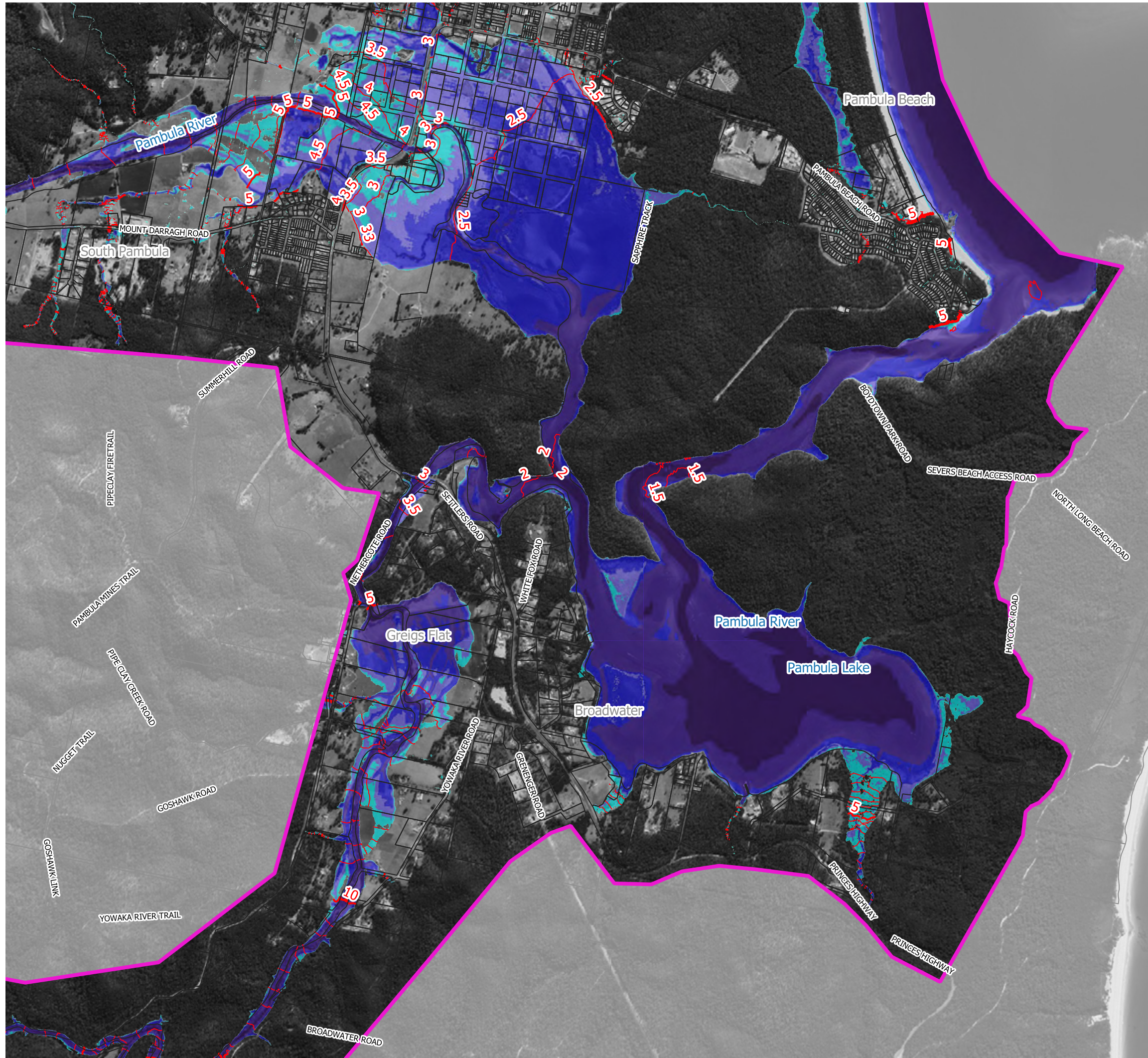
Notes:
Aerial photograph: Google Satellite 2019
Only areas subject to inundation depths of more than 0.1 metres are displayed

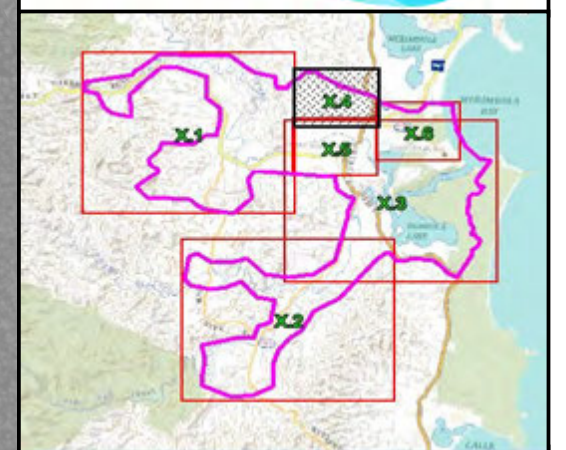


**Figure 19.3
Peak Water Depths
and Levels for the
10% AEP Flood**








Prepared By:
 **Catchment Simulation Solutions**
Suite 10.01, 70 Phillip St
Sydney, NSW 2000

File Name: Figure 19 Peak Water Depths and Levels for the 10% AEP

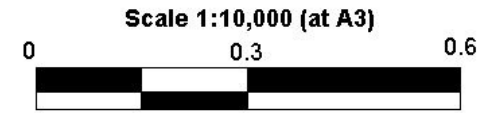




LEGEND

-  Peak Flood Level Contour (5m interval) (mAHD)
-  Peak Flood Level Contour (0.5m interval)
- Depths (m)
 -  0.1 to 0.5
 -  0.5 to 1.0
 -  1.0 to 2.0
 -  2.0 to 5.0
 -  > 5

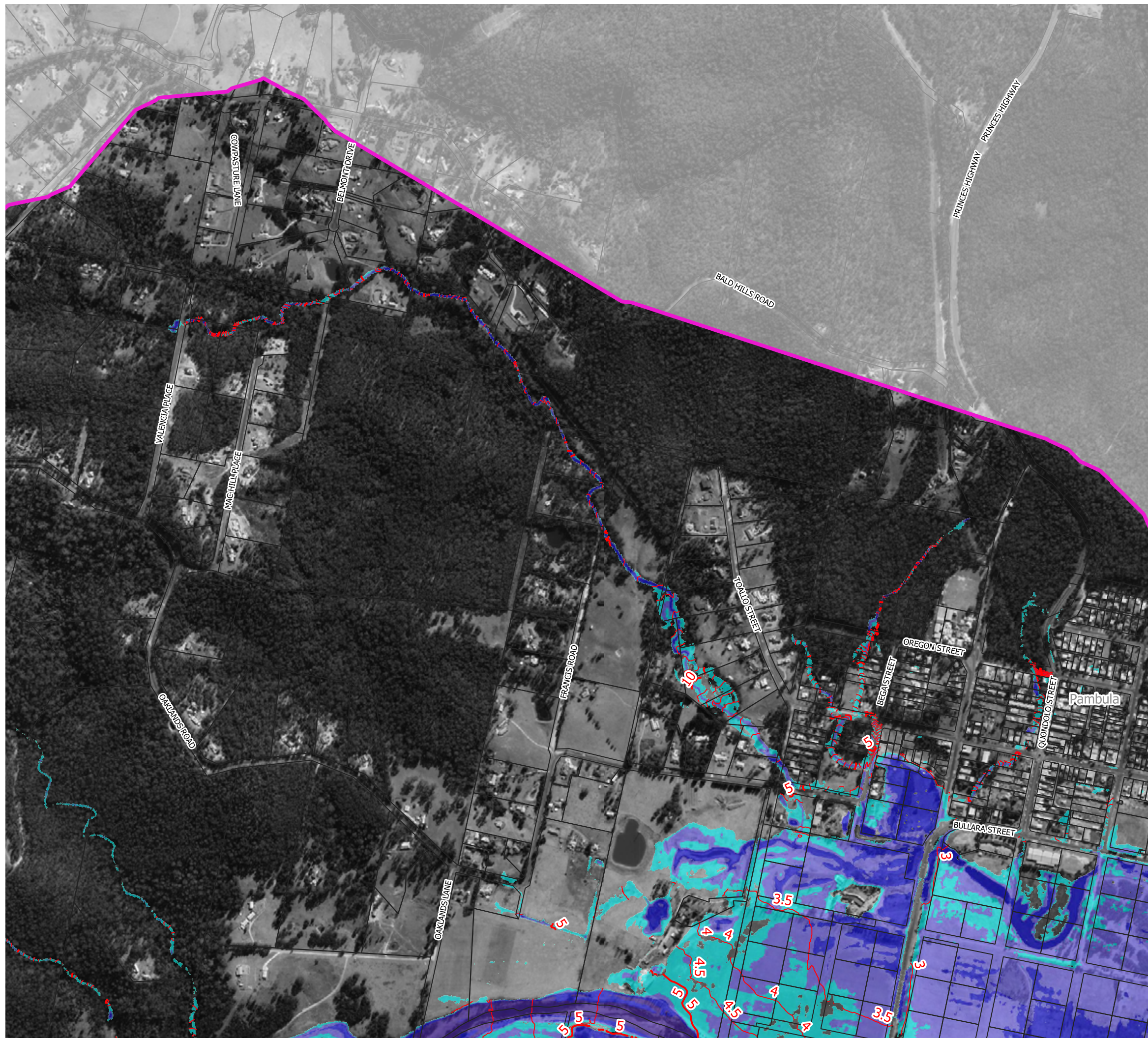
Notes:
Aerial photograph: Google Satellite 2019
Only areas subject to inundation depths of more than 0.1 metres are displayed

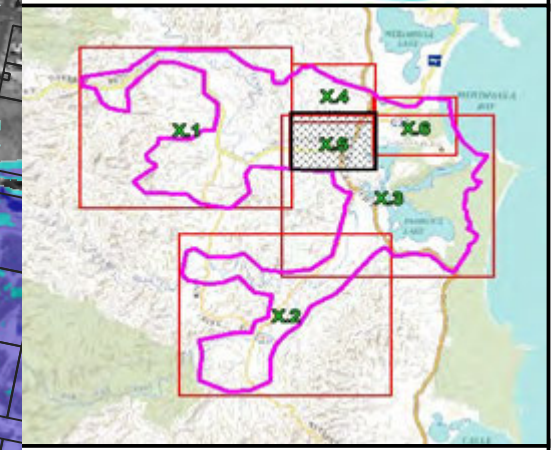
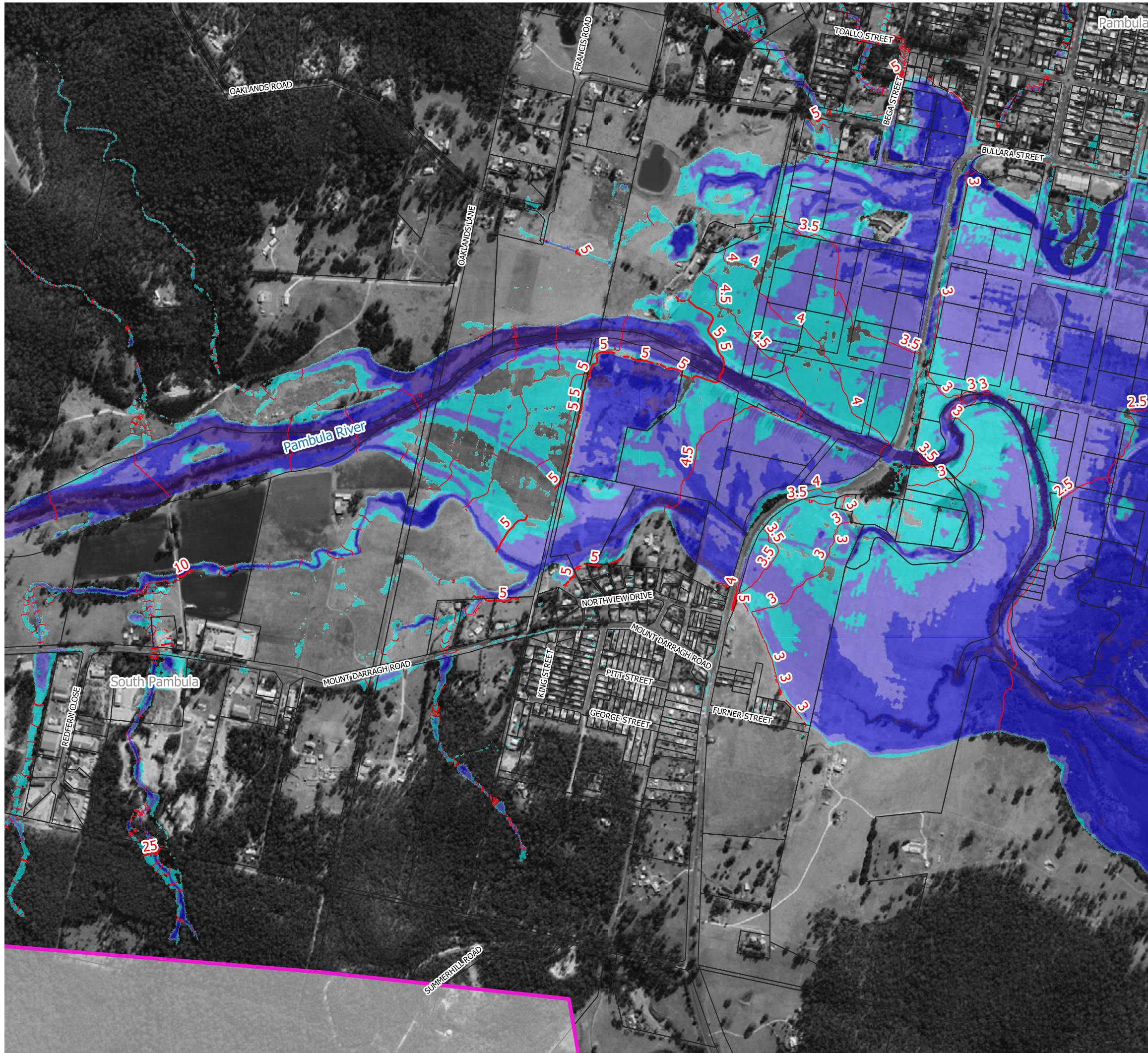


**Figure 19.4
Peak Water Depths
and Levels for the
10% AEP Flood**

Prepared By:
 **Catchment Simulation Solutions**
Suite 10.01, 70 Phillip St
Sydney, NSW 2000

File Name: Figure 19 Peak Water Depths and Levels for the 10% AEP





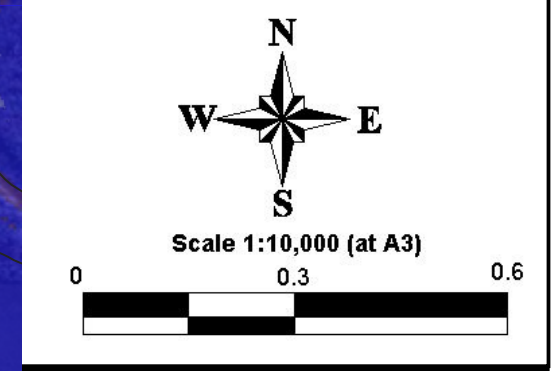
LEGEND

- 60 Peak Flood Level Contour (5m interval) (mAHD)
- Peak Flood Level Contour (0.5m interval)

Depths (m)

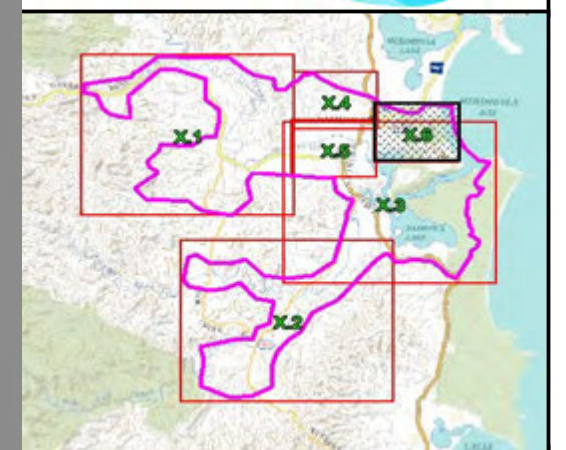
- 0.1 to 0.5
- 0.5 to 1.0
- 1.0 to 2.0
- 2.0 to 5.0
- > 5

Notes:
 Aerial photograph: Google Satellite 2019
 Only areas subject to inundation depths of more than 0.1 metres are displayed





**Figure 19.5
 Peak Water Depths
 and Levels for the
 10% AEP Flood**






Prepared By:
 Catchment Simulation Solutions
 Suite 10.01, 70 Phillip St
 Sydney, NSW 2000



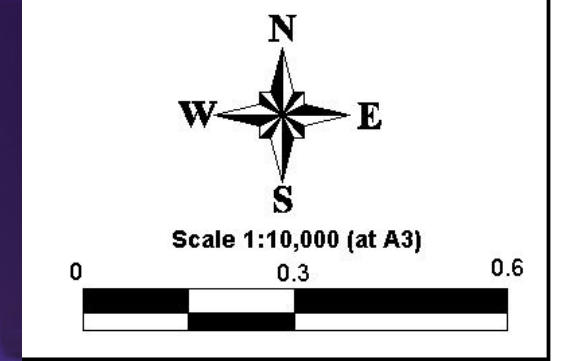
LEGEND

-  Peak Flood Level Contour (5m interval) (mAHD)
-  Peak Flood Level Contour (0.5m interval)


Depths (m)

-  0.1 to 0.5
-  0.5 to 1.0
-  1.0 to 2.0
-  2.0 to 5.0
-  > 5

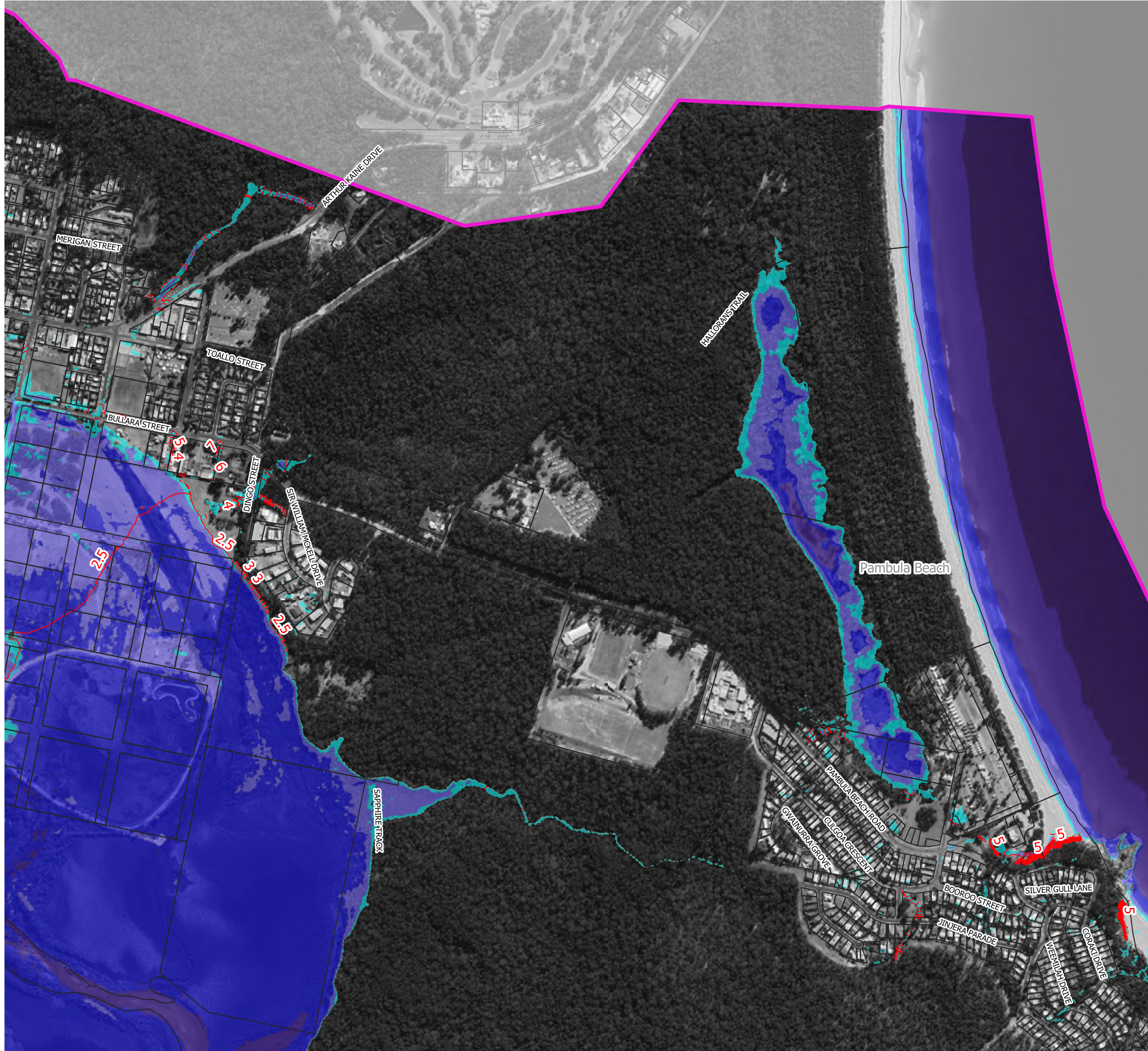
Notes:
Aerial photograph: Google Satellite 2019
Only areas subject to inundation depths of more than 0.1 metres are displayed

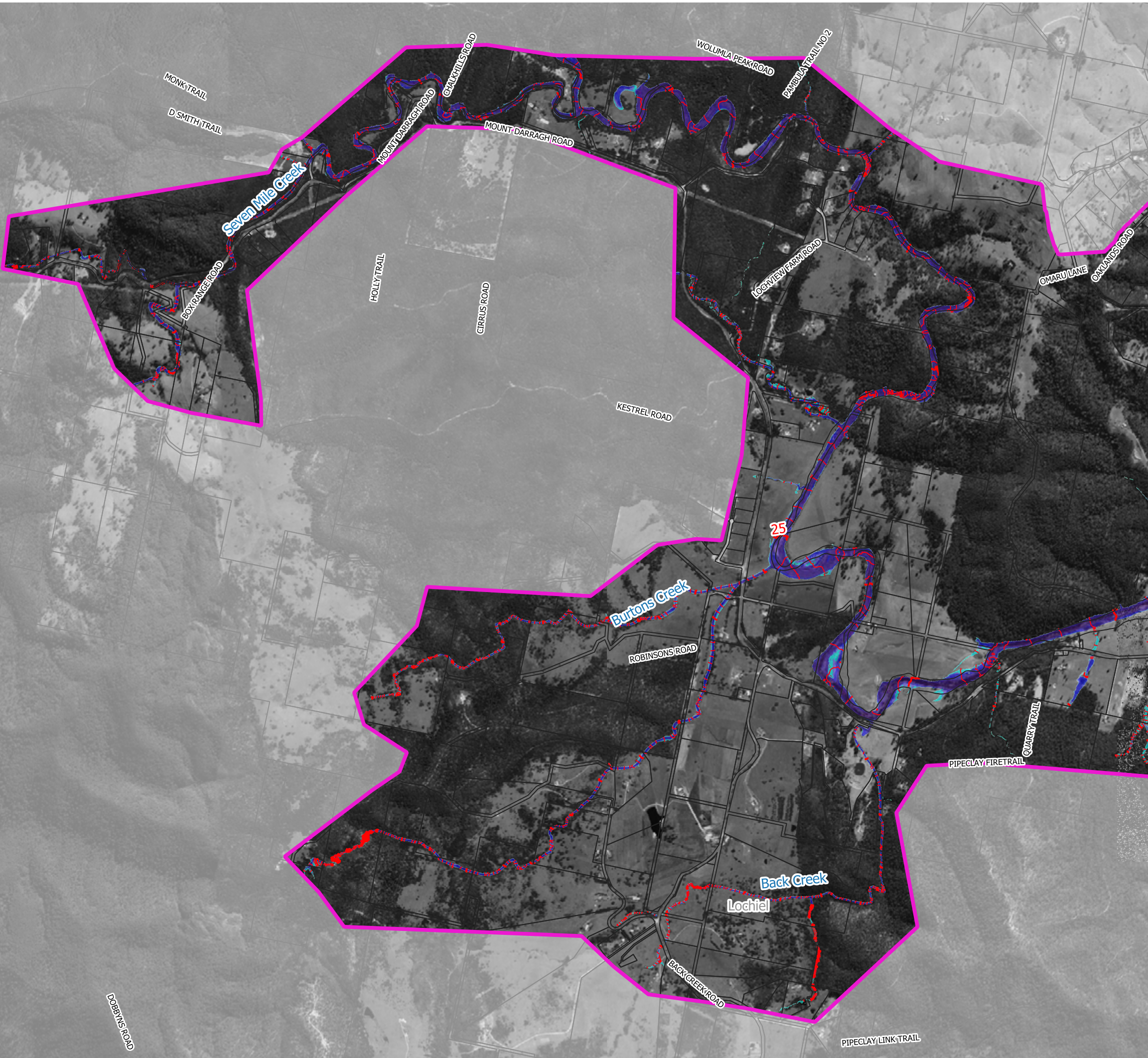
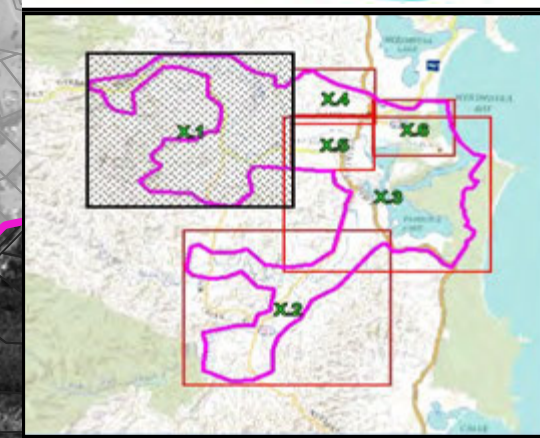


**Figure 19.6
Peak Water Depths
and Levels for the
10% AEP Flood**

Prepared By:
 **Catchment Simulation Solutions**
Suite 10.01, 70 Phillip St
Sydney, NSW 2000

File Name: Figure 19 Peak Water Depths and Levels for the 10%AEP





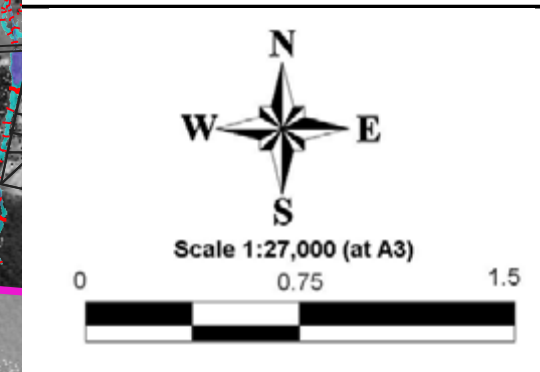
LEGEND

- - - 60 Peak Flood Level Contour (5m interval) (mAHD)
- 25 Peak Flood Level Contour (0.5m interval)

Depths (m)

- 0.1 to 0.5
- 0.5 to 1.0
- 1.0 to 2.0
- 2.0 to 5.0
- > 5

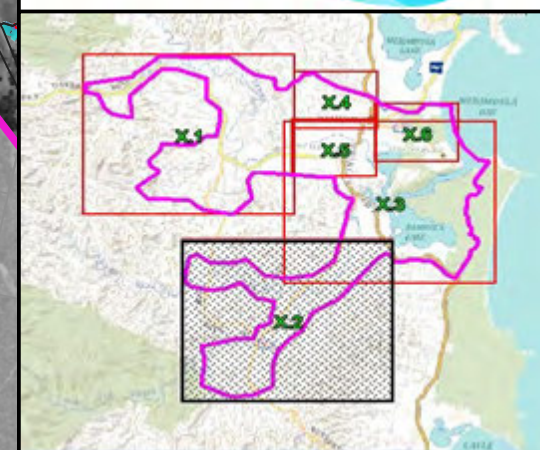
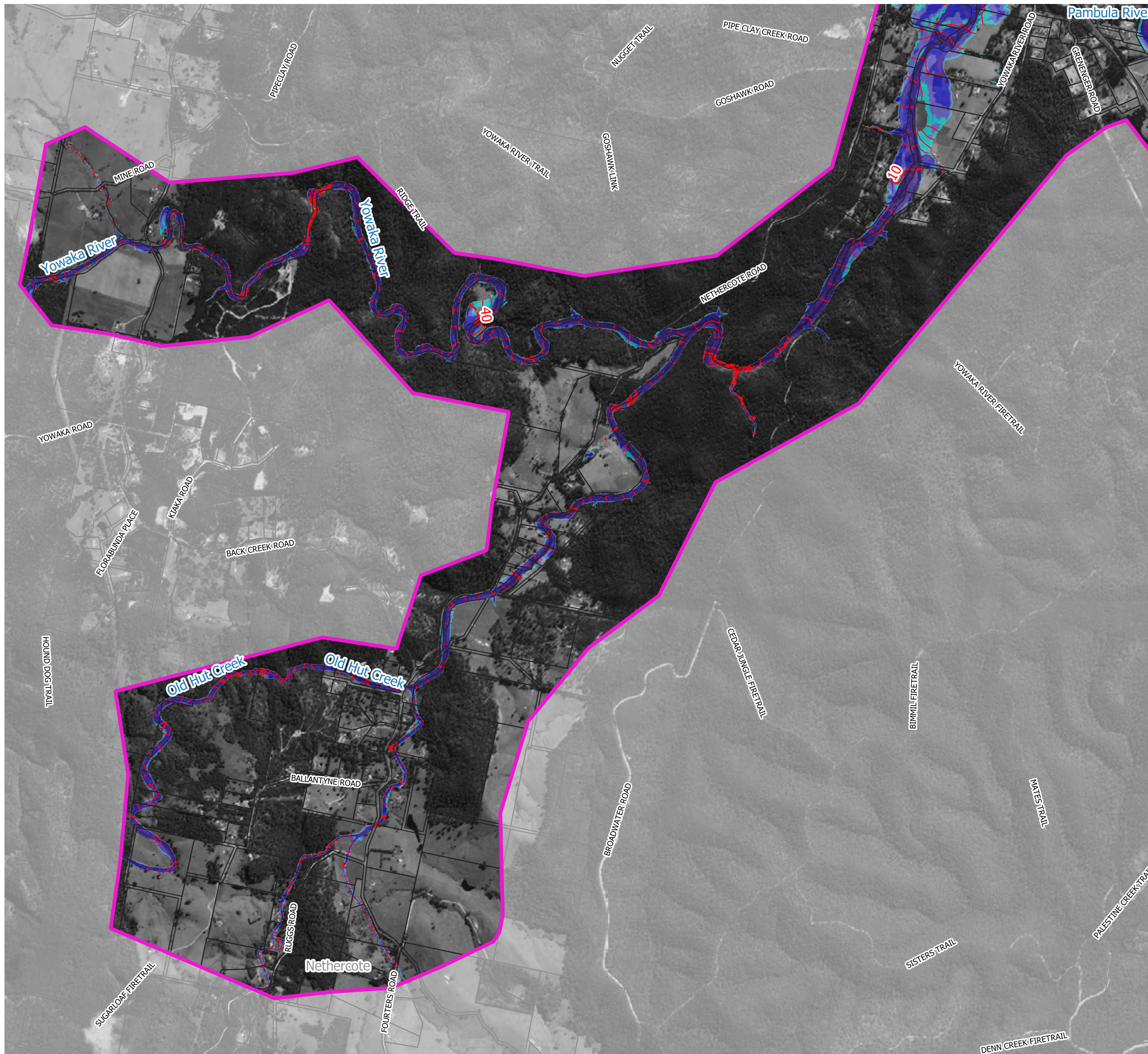
Notes:
Aerial photograph: Google Satellite 2019
Only areas subject to inundation depths of more than 0.1 metres are displayed



**Figure 20.1
Peak Water Depths
and Levels for the
5% AEP Flood**

Prepared By:
 **Catchment Simulation Solutions**
Suite 10.01, 70 Phillip St
Sydney, NSW 2000

File Name: Figure 20 Peak Water Depths and Levels for the 5% AEP



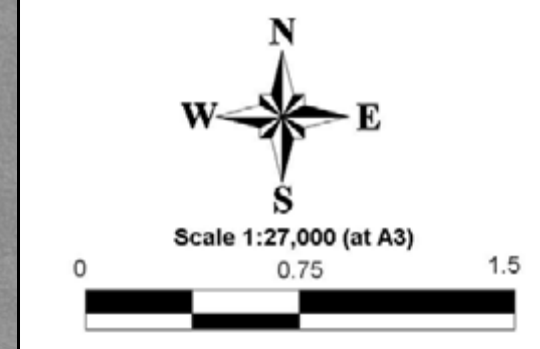
LEGEND

- 60 Peak Flood Level Contour (5m interval) (mAHd)
- Peak Flood Level Contour (0.5m interval)

Depths (m)

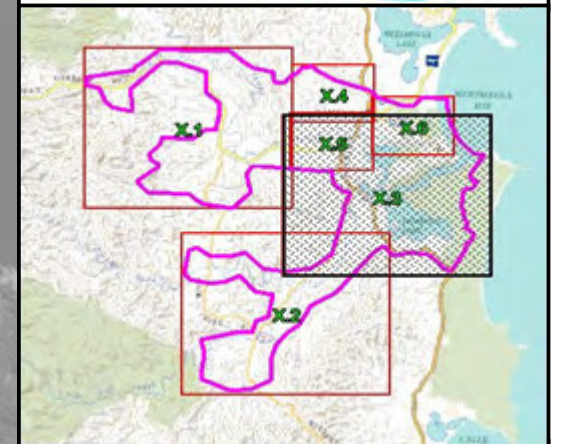
- 0.1 to 0.5
- 0.5 to 1.0
- 1.0 to 2.0
- 2.0 to 5.0
- > 5

Notes:
Aerial photograph: Google Satellite 2019
Only areas subject to inundation depths of more than 0.1 metres are displayed










**Figure 20.2
Peak Water Depths
and Levels for the
5% AEP Flood**

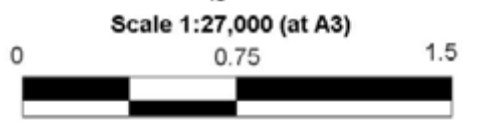
Prepared By:
Catchment Simulation Solutions
Suite 10.01, 70 Phillip St
Sydney, NSW 2000



LEGEND

-  Peak Flood Level Contour (5m interval) (mAHD)
-  Peak Flood Level Contour (0.5m interval)
- Depths (m)
 -  0.1 to 0.5
 -  0.5 to 1.0
 -  1.0 to 2.0
 -  2.0 to 5.0
 -  > 5

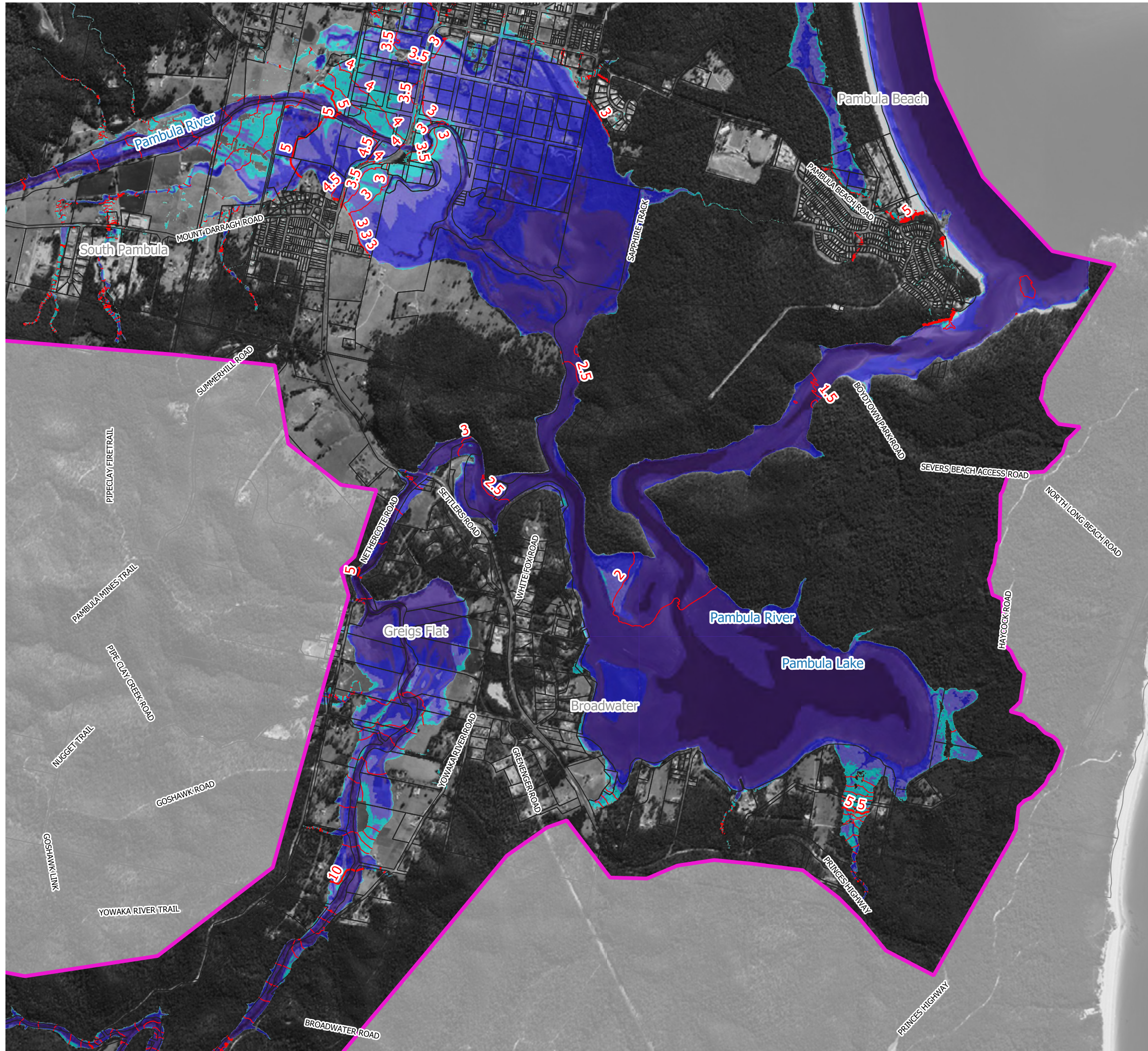
Notes:
Aerial photograph: Google Satellite 2019
Only areas subject to inundation depths of more than 0.1 metres are displayed

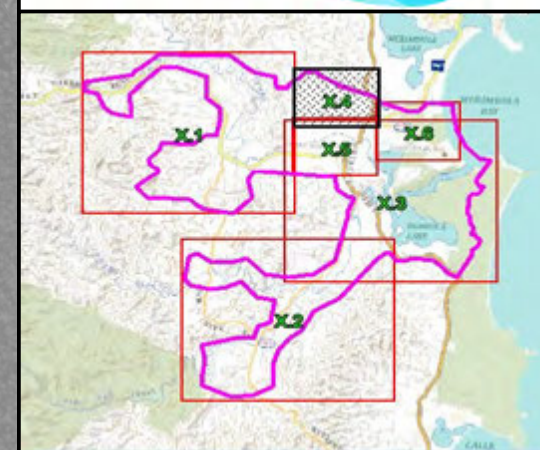


**Figure 20.3
Peak Water Depths
and Levels for the
5% AEP Flood**

Prepared By:
 **Catchment Simulation Solutions**
Suite 10.01, 70 Phillip St
Sydney, NSW 2000

File Name: Figure 20 Peak Water Depths and Levels for the 5% AEP





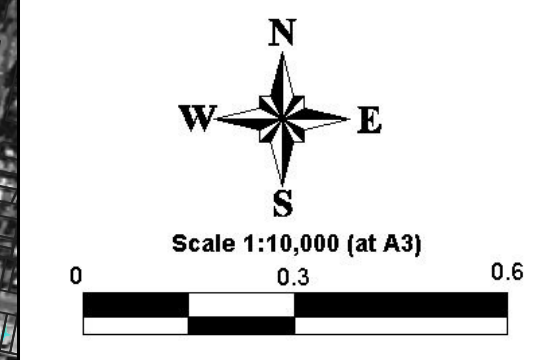
LEGEND

- 60 Peak Flood Level Contour (5m interval) (mAHD)
- Peak Flood Level Contour (0.5m interval)


Depths (m)

- 0.1 to 0.5
- 0.5 to 1.0
- 1.0 to 2.0
- 2.0 to 5.0
- > 5

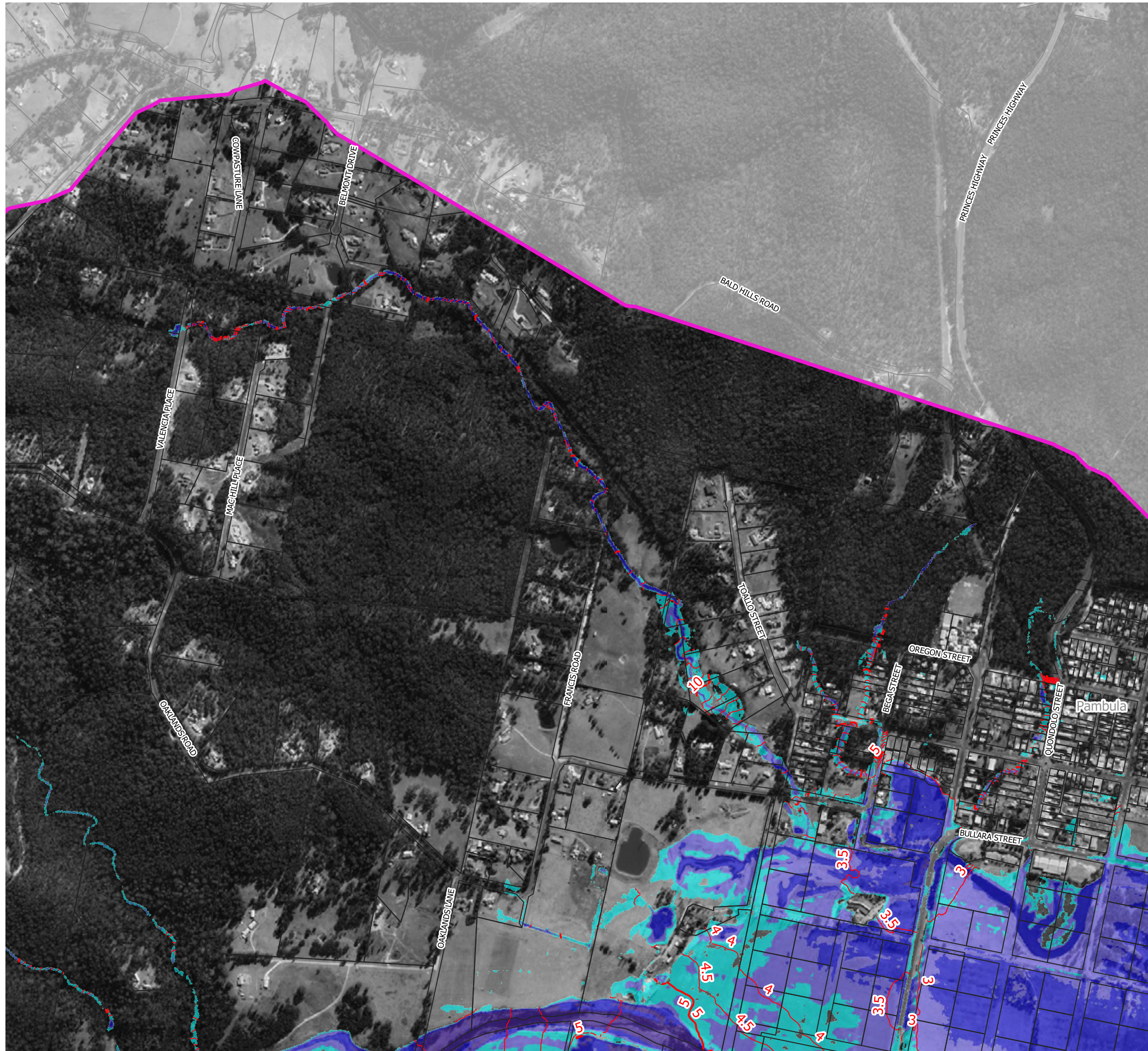
Notes:
Aerial photograph: Google Satellite 2019
Only areas subject to inundation depths of more than 0.1 metres are displayed

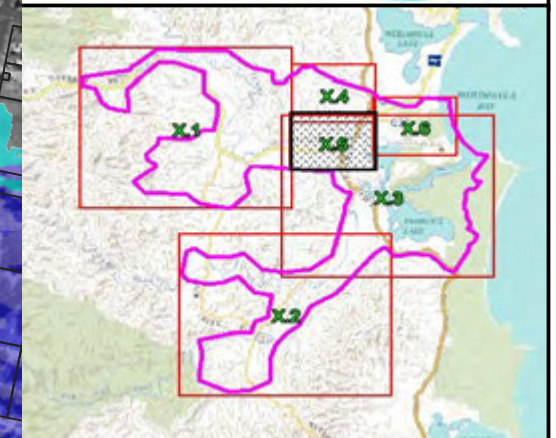
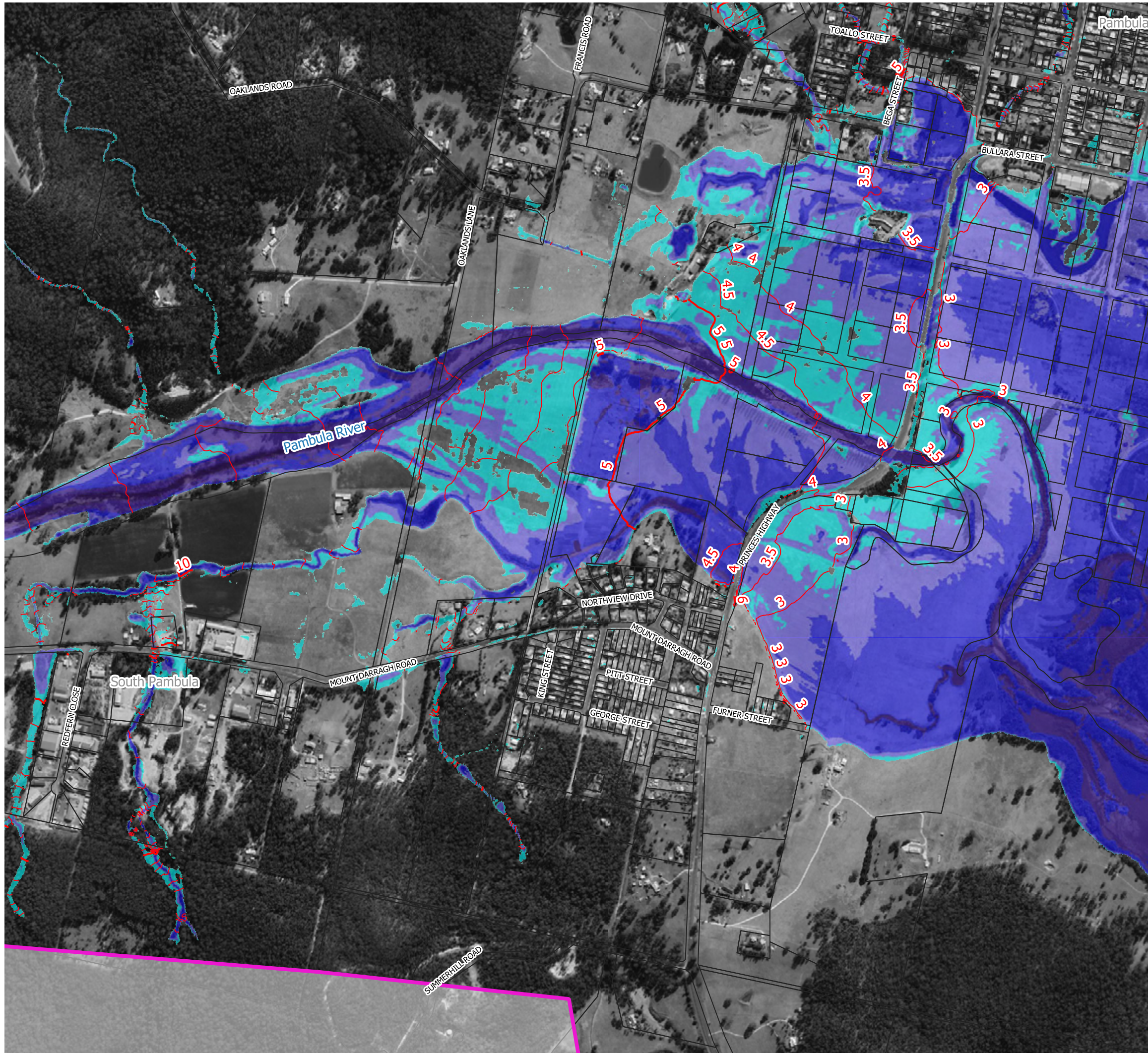


**Figure 20.4
Peak Water Depths
and Levels for the
5% AEP Flood**

Prepared By:
 **Catchment Simulation Solutions**
Suite 10.01, 70 Phillip St
Sydney, NSW 2000

File Name: Figure 20 Peak Water Depths and Levels for the 5% AEP





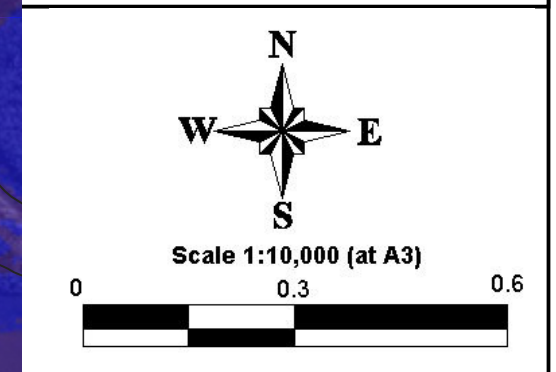
LEGEND

- 60 Peak Flood Level Contour (5m interval) (mAHAD)
- Peak Flood Level Contour (0.5m interval)

Depths (m)

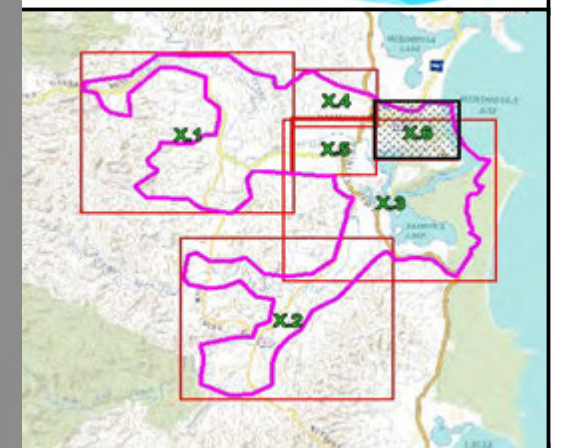
- 0.1 to 0.5
- 0.5 to 1.0
- 1.0 to 2.0
- 2.0 to 5.0
- > 5

Notes:
 Aerial photograph: Google Satellite 2019
 Only areas subject to inundation depths of more than 0.1 metres are displayed



**Figure 20.5
 Peak Water Depths
 and Levels for the
 5% AEP Flood**

Prepared By:
Catchment Simulation Solutions
 Suite 10.01, 70 Phillip St
 Sydney, NSW 2000



LEGEND

- 60 Peak Flood Level Contour (5m interval) (mAHD)
 - Peak Flood Level Contour (0.5m interval)
- Depths (m)
- 0.1 to 0.5
 - 0.5 to 1.0
 - 1.0 to 2.0
 - 2.0 to 5.0
 - > 5

Notes:
 Aerial photograph: Google Satellite 2019
 Only areas subject to inundation depths of more than 0.1 metres are displayed

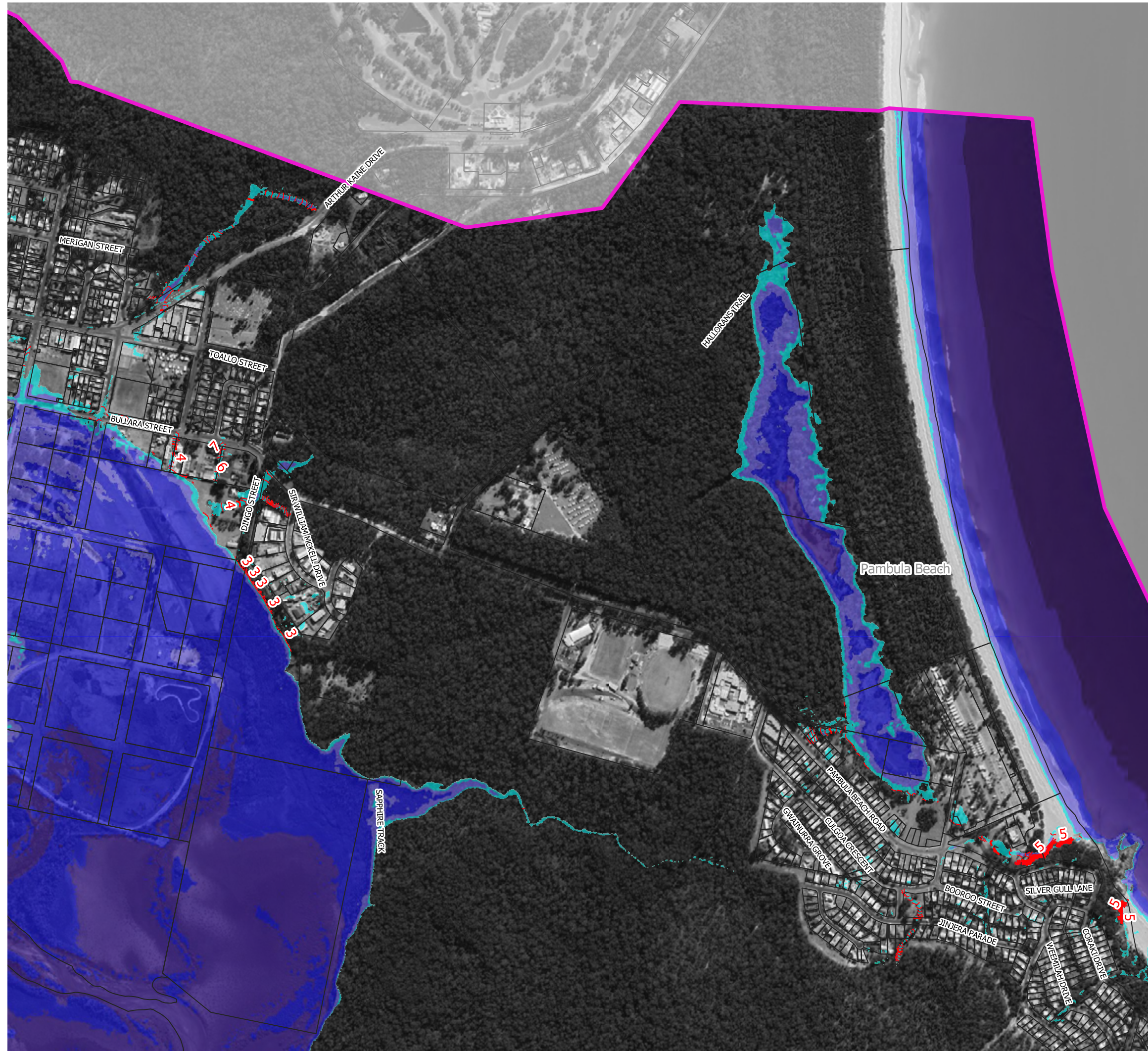


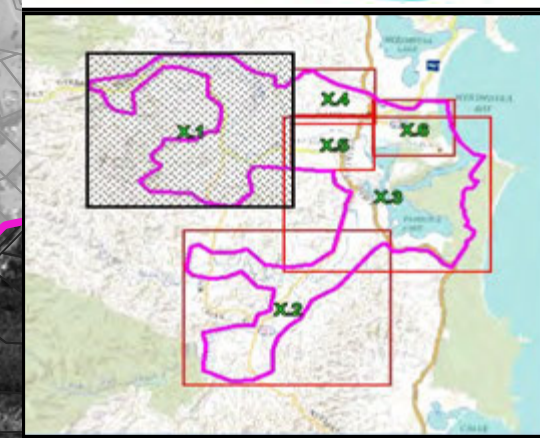
Scale 1:10,000 (at A3)

**Figure 20.6
 Peak Water Depths
 and Levels for the
 5% AEP Flood**

Prepared By:
Catchment Simulation Solutions
 Suite 10.01, 70 Phillip St
 Sydney, NSW 2000

File Name: Figure 20 Peak Water Depths and Levels for the 5% AEP





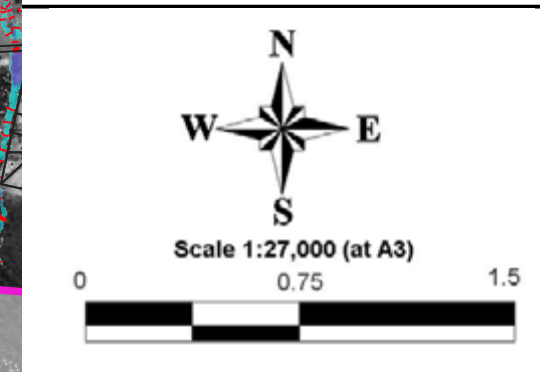
LEGEND

- - - 60 Peak Flood Level Contour (5m interval) (mAHD)
- - - Peak Flood Level Contour (0.5m interval)

Depths (m)

- 0.1 to 0.5
- 0.5 to 1.0
- 1.0 to 2.0
- 2.0 to 5.0
- > 5

Notes:
Aerial photograph: Google Satellite 2019
Only areas subject to inundation depths of more than 0.1 metres are displayed



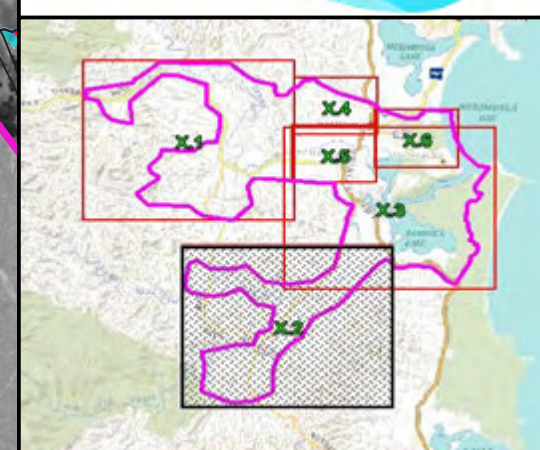
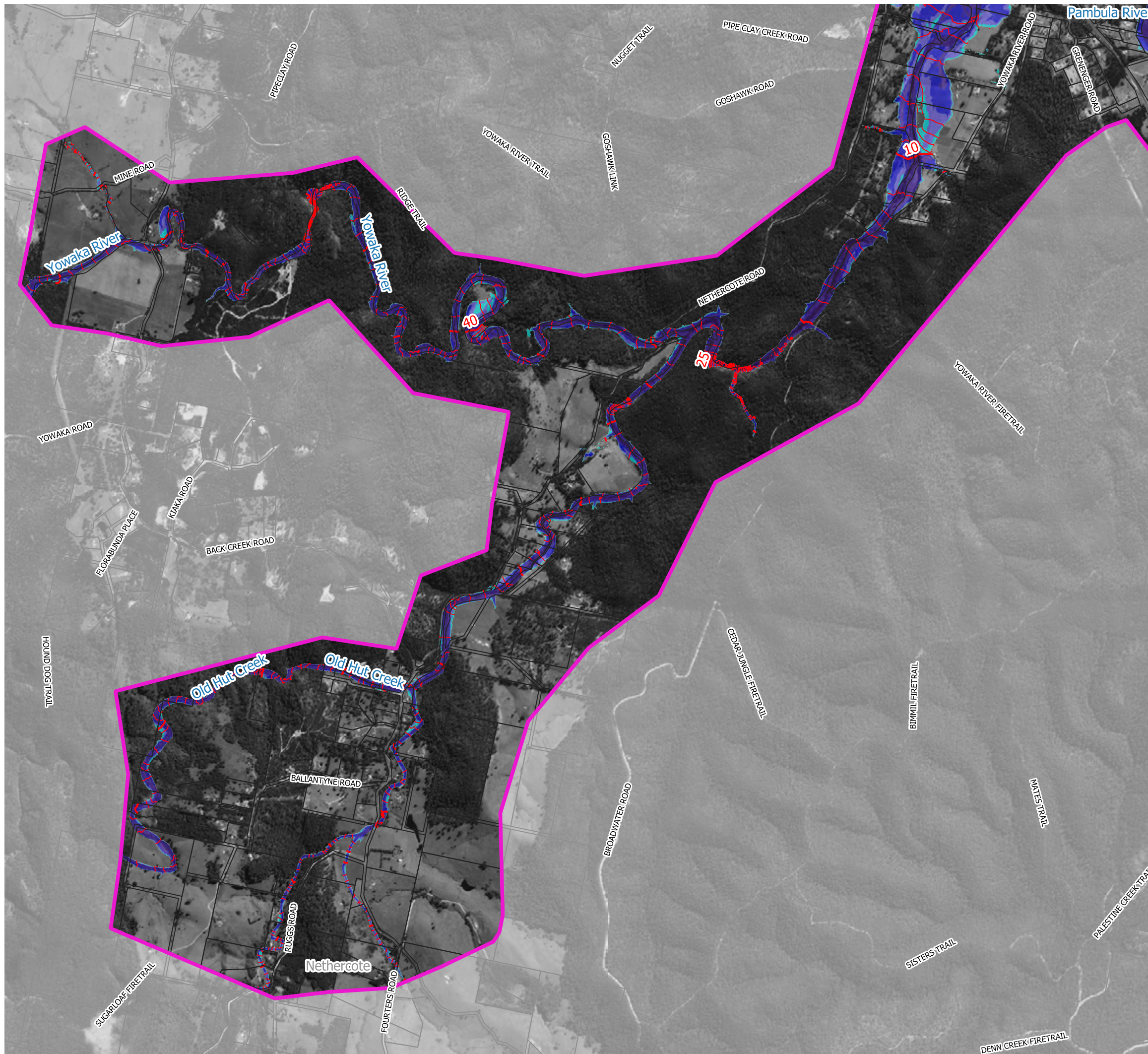
N
W E
S

Scale 1:27,000 (at A3)

0 0.75 1.5

**Figure 21.1
Peak Water Depths
and Levels for the
2% AEP Flood**

Prepared By:
 **Catchment Simulation Solutions**
Suite 10.01, 70 Phillip St
Sydney, NSW 2000



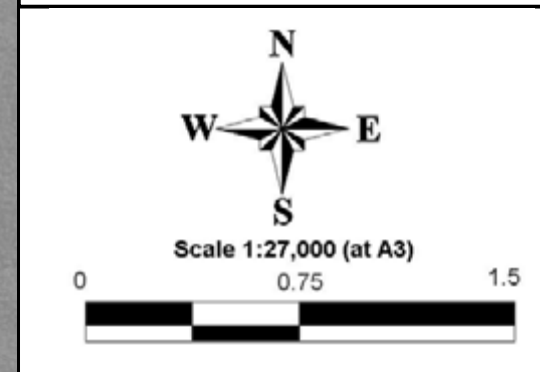
LEGEND

- - - 60 Peak Flood Level Contour (5m interval) (mAH)
- - - Peak Flood Level Contour (0.5m interval)

Depths (m)

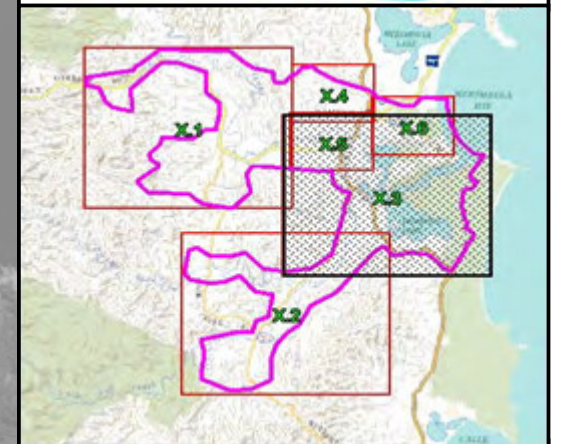
- 0.1 to 0.5
- 0.5 to 1.0
- 1.0 to 2.0
- 2.0 to 5.0
- > 5

Notes:
Aerial photograph: Google Satellite 2019
Only areas subject to inundation depths of more than 0.1 metres are displayed



**Figure 21.2
Peak Water Depths
and Levels for the
2% AEP Flood**

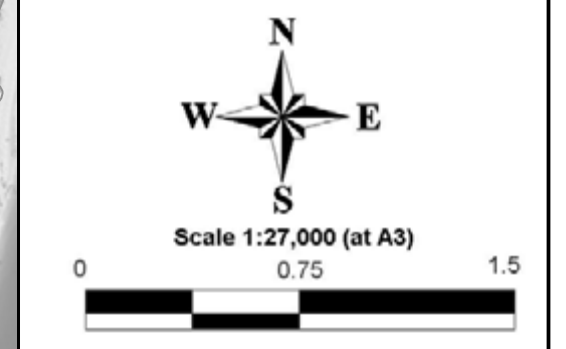
Prepared By:
Catchment Simulation Solutions
Suite 10.01, 70 Phillip St
Sydney, NSW 2000



LEGEND

- Peak Flood Level Contour (5m interval) (mAHD)
 - Peak Flood Level Contour (0.5m interval)
- Depths (m)
- 0.1 to 0.5
 - 0.5 to 1.0
 - 1.0 to 2.0
 - 2.0 to 5.0
 - > 5

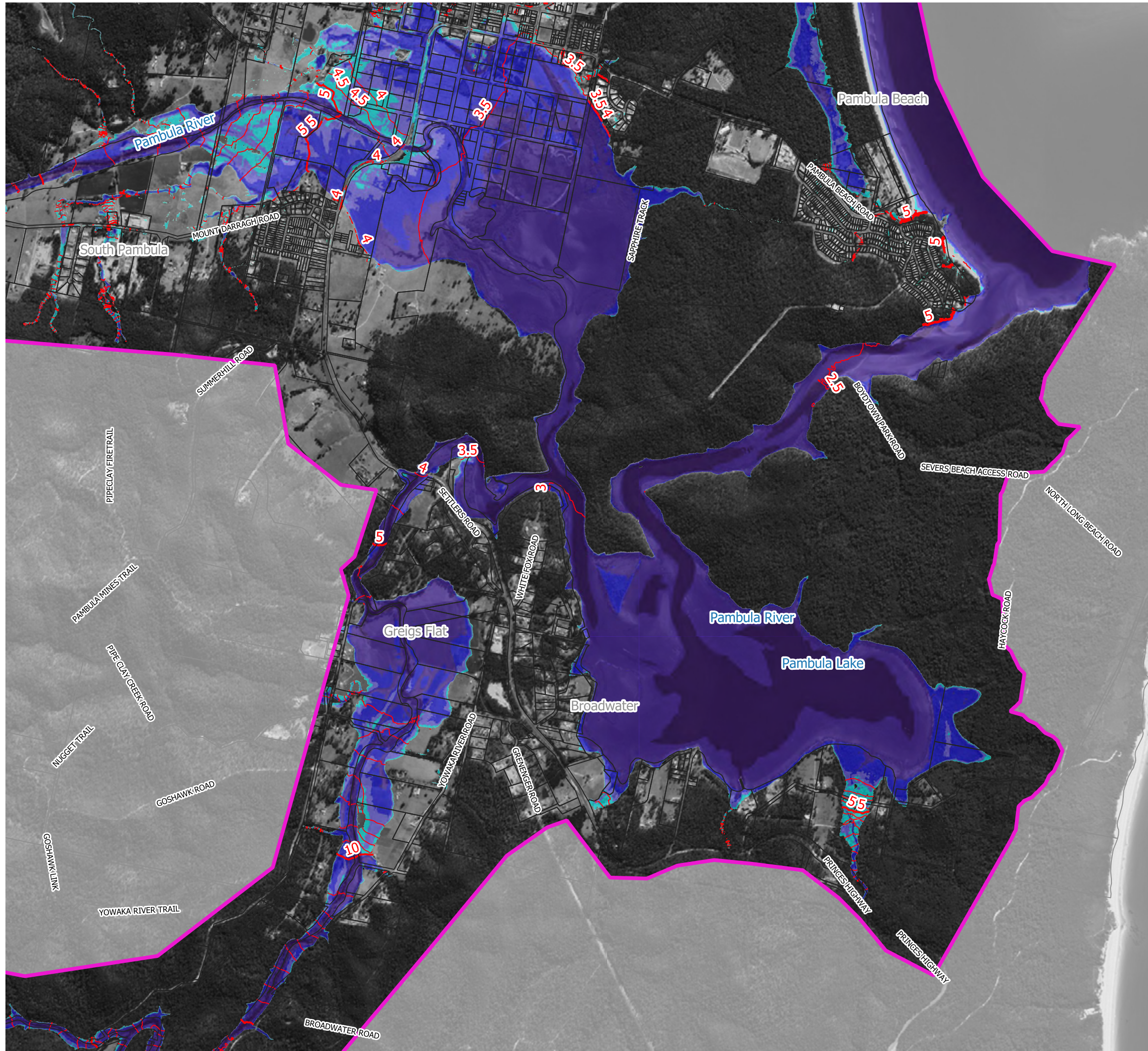
Notes:
Aerial photograph: Google Satellite 2019
Only areas subject to inundation depths of more than 0.1 metres are displayed

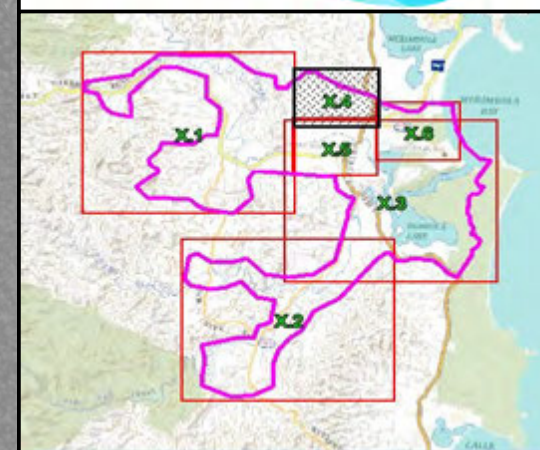


**Figure 21.3
Peak Water Depths
and Levels for the
2% AEP Flood**

Prepared By:
 Catchment Simulation Solutions
Suite 10.01, 70 Phillip St
Sydney, NSW 2000

File Name: Figure 21 Peak Water Depths and Levels for the 2% AEP





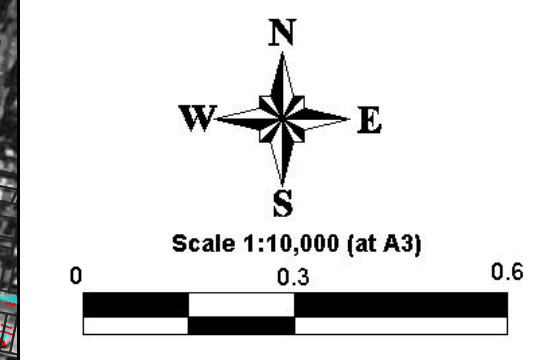
LEGEND

- 60 Peak Flood Level Contour (5m interval) (mAHD)
- Peak Flood Level Contour (0.5m interval)

Depths (m)

- 0.1 to 0.5
- 0.5 to 1.0
- 1.0 to 2.0
- 2.0 to 5.0
- > 5

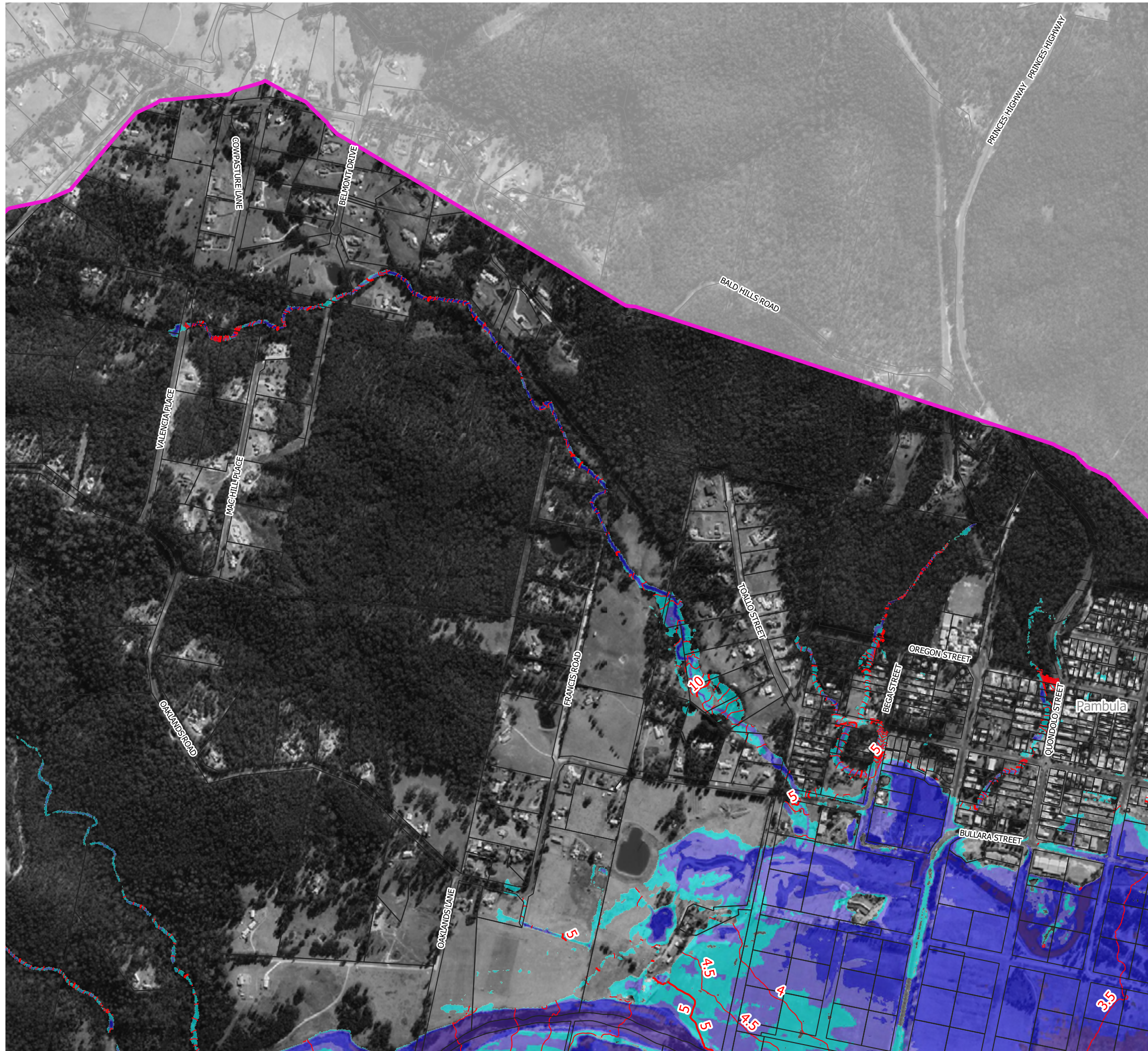
Notes:
Aerial photograph: Google Satellite 2019
Only areas subject to inundation depths of more than 0.1 metres are displayed

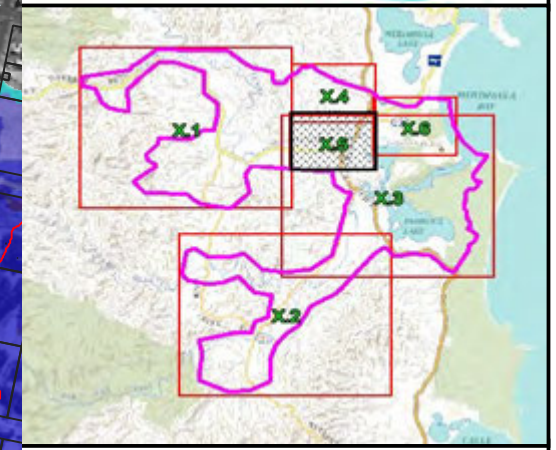
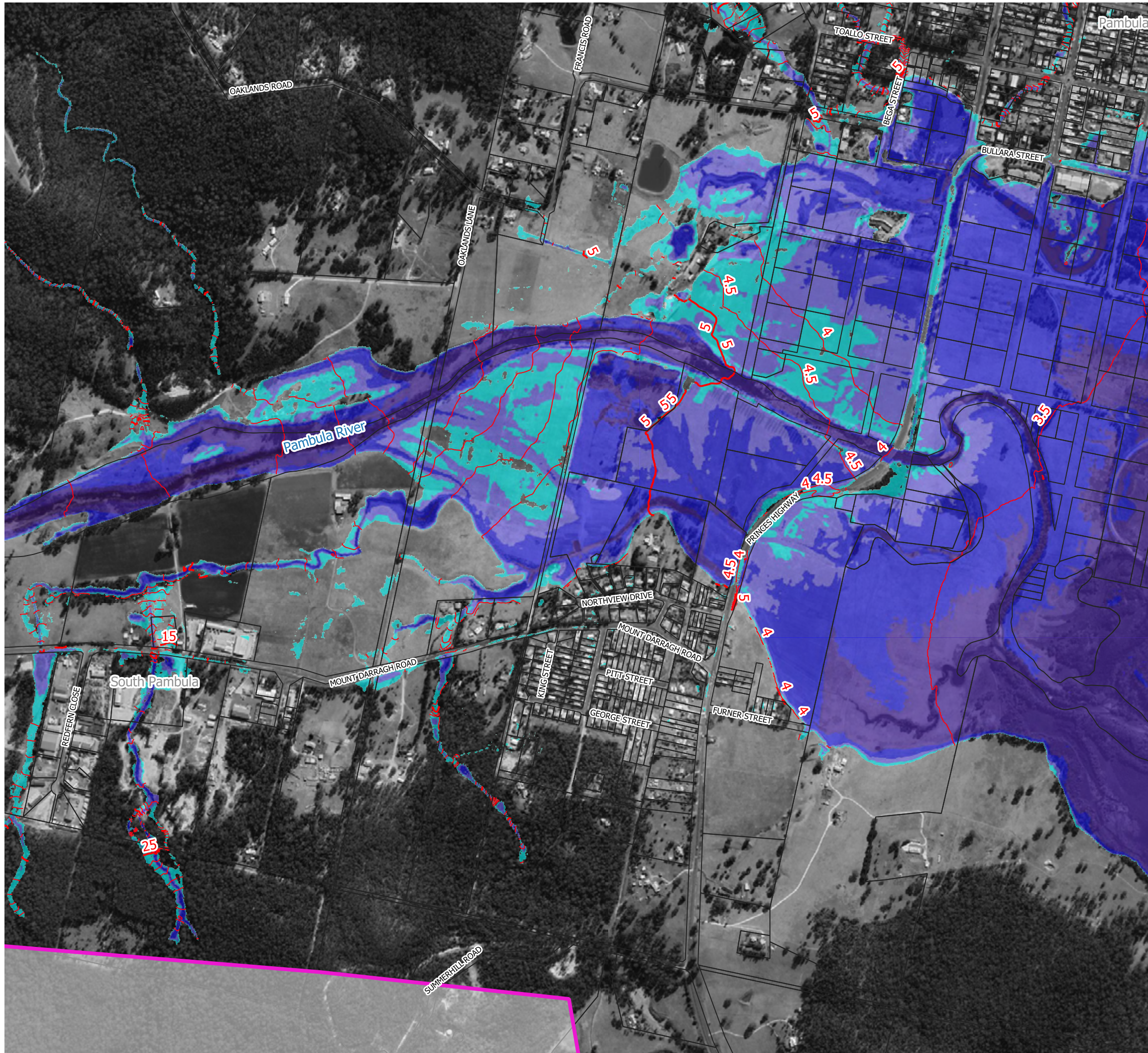


**Figure 21.4
Peak Water Depths
and Levels for the
2% AEP Flood**

Prepared By:
Catchment Simulation Solutions
Suite 10.01, 70 Phillip St
Sydney, NSW 2000

File Name: Figure 21 Peak Water Depths and Levels for the 2% AEP





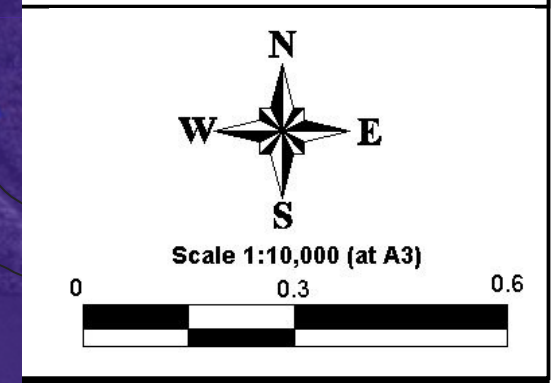
LEGEND

- 60 Peak Flood Level Contour (5m interval) (mAHD)
- Peak Flood Level Contour (0.5m interval)

Depths (m)

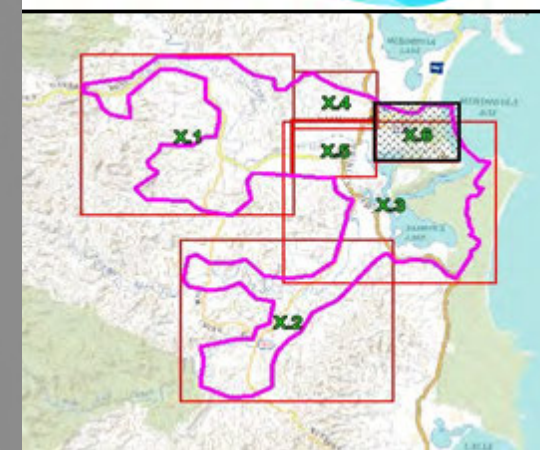
- 0.1 to 0.5
- 0.5 to 1.0
- 1.0 to 2.0
- 2.0 to 5.0
- > 5

Notes:
 Aerial photograph: Google Satellite 2019
 Only areas subject to inundation depths of more than 0.1 metres are displayed



**Figure 21.5
 Peak Water Depths
 and Levels for the
 2% AEP Flood**

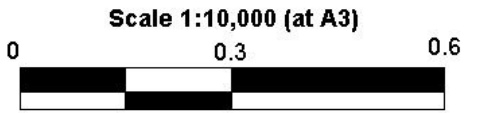
Prepared By:
Catchment Simulation Solutions
 Suite 10.01, 70 Phillip St
 Sydney, NSW 2000



LEGEND

- Peak Flood Level Contour (5m interval) (mAHD)
- Peak Flood Level Contour (0.5m interval)
- Depths (m)**
- 0.1 to 0.5
- 0.5 to 1.0
- 1.0 to 2.0
- 2.0 to 5.0
- > 5

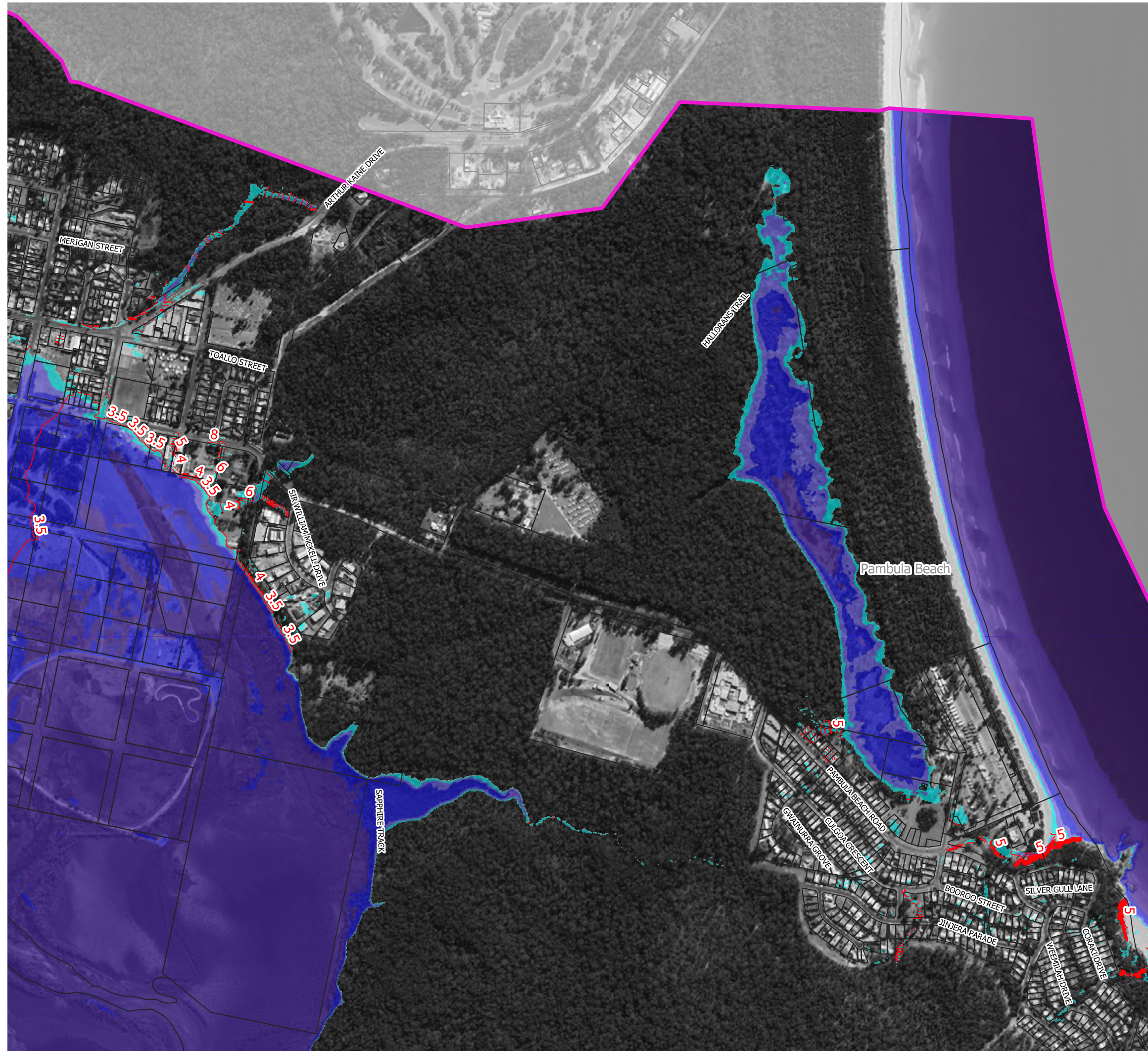
Notes:
Aerial photograph: Google Satellite 2019
Only areas subject to inundation depths of more than 0.1 metres are displayed

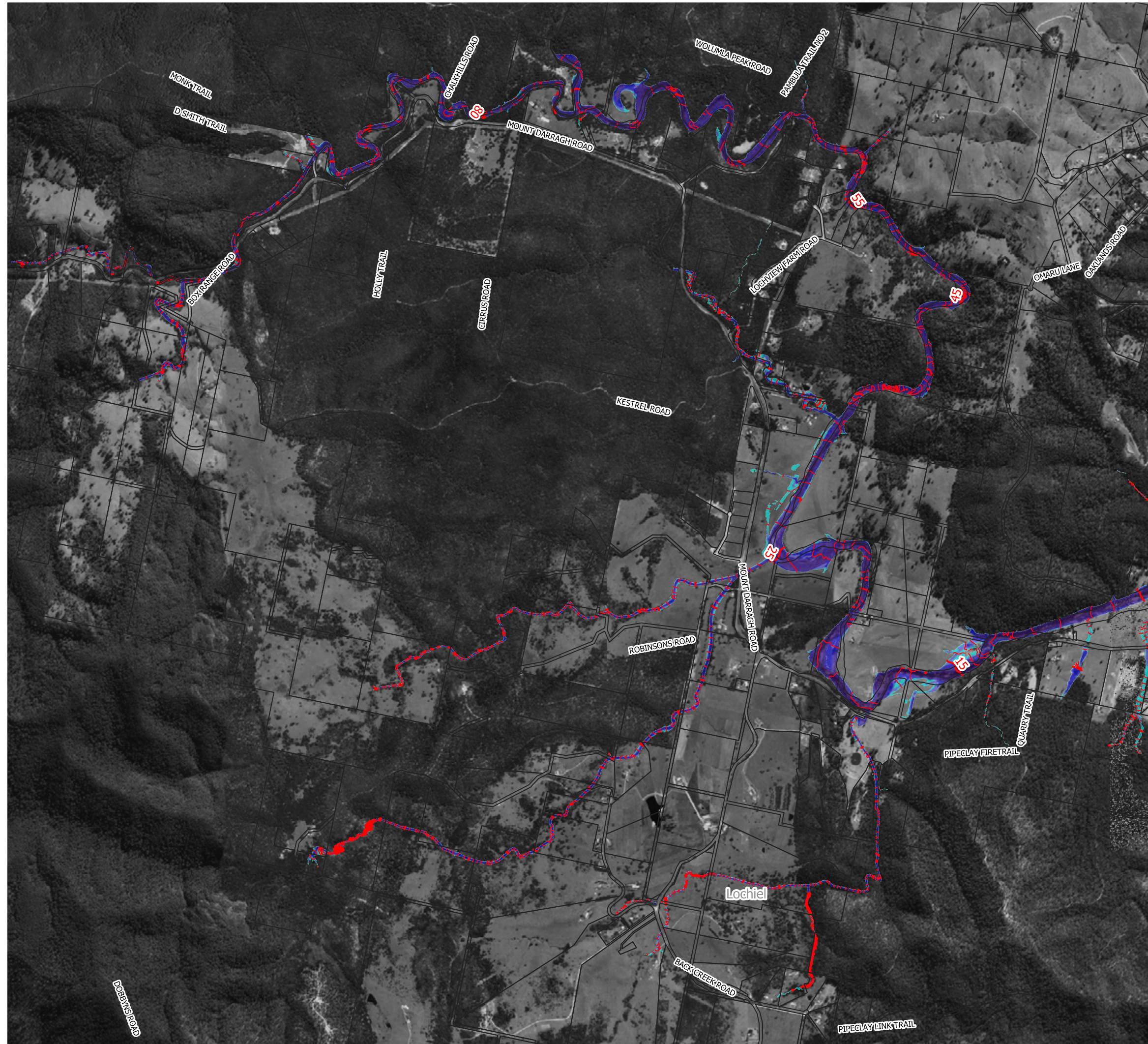
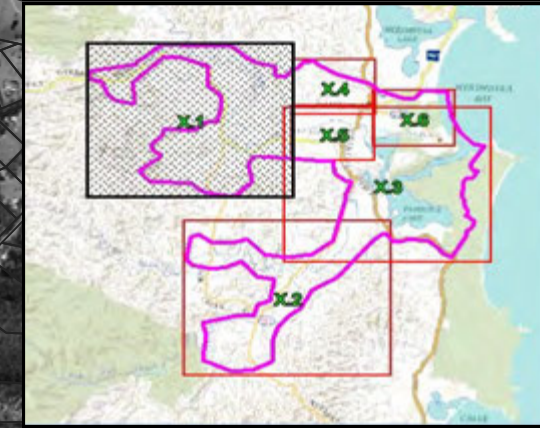


**Figure 21.6
Peak Water Depths
and Levels for the
2% AEP Flood**

Prepared By:
 Catchment Simulation Solutions
Suite 10.01, 70 Phillip St
Sydney, NSW 2000

File Name: Figure 21 Peak Water Depths and Levels for the 2%AEP





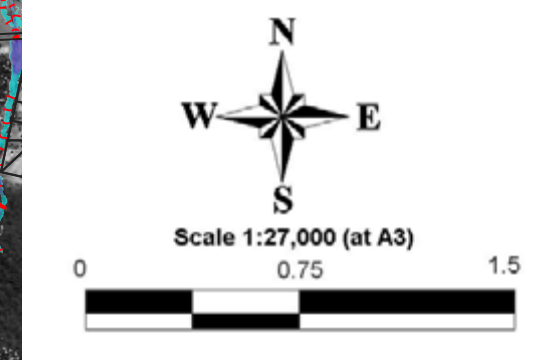
LEGEND

-  Peak Flood Level Contour (5m interval) (mAHD)
-  Peak Flood Level Contour (0.5m interval)

Depths (m)

-  0.1 to 0.5
-  0.5 to 1.0
-  1.0 to 2.0
-  2.0 to 5.0
-  > 5

Notes:
Aerial photograph: Google Satellite 2019
Only areas subject to inundation depths of more than 0.1 metres are displayed

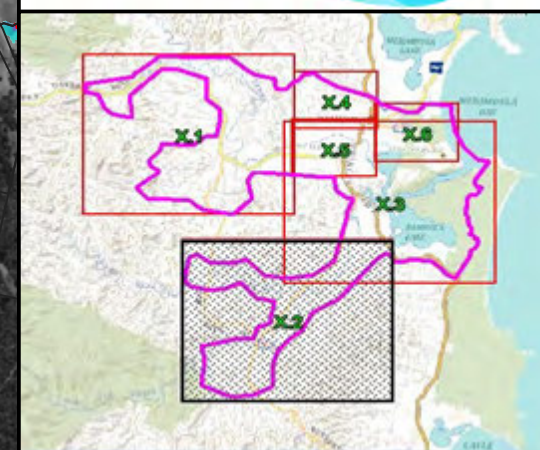


Scale 1:27,000 (at A3)

0 0.75 1.5

**Figure 22.1
Peak Water Depths
and Levels for the
1% AEP Flood**

Prepared By:
 **Catchment Simulation Solutions**
Suite 10.01, 70 Phillip St
Sydney, NSW 2000



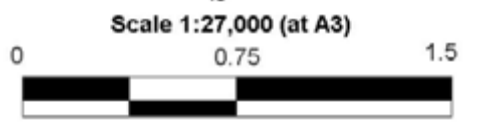
LEGEND

- 60 Peak Flood Level Contour (5m interval) (mAHD)
- Peak Flood Level Contour (0.5m interval)

Depths (m)

- 0.1 to 0.5
- 0.5 to 1.0
- 1.0 to 2.0
- 2.0 to 5.0
- > 5

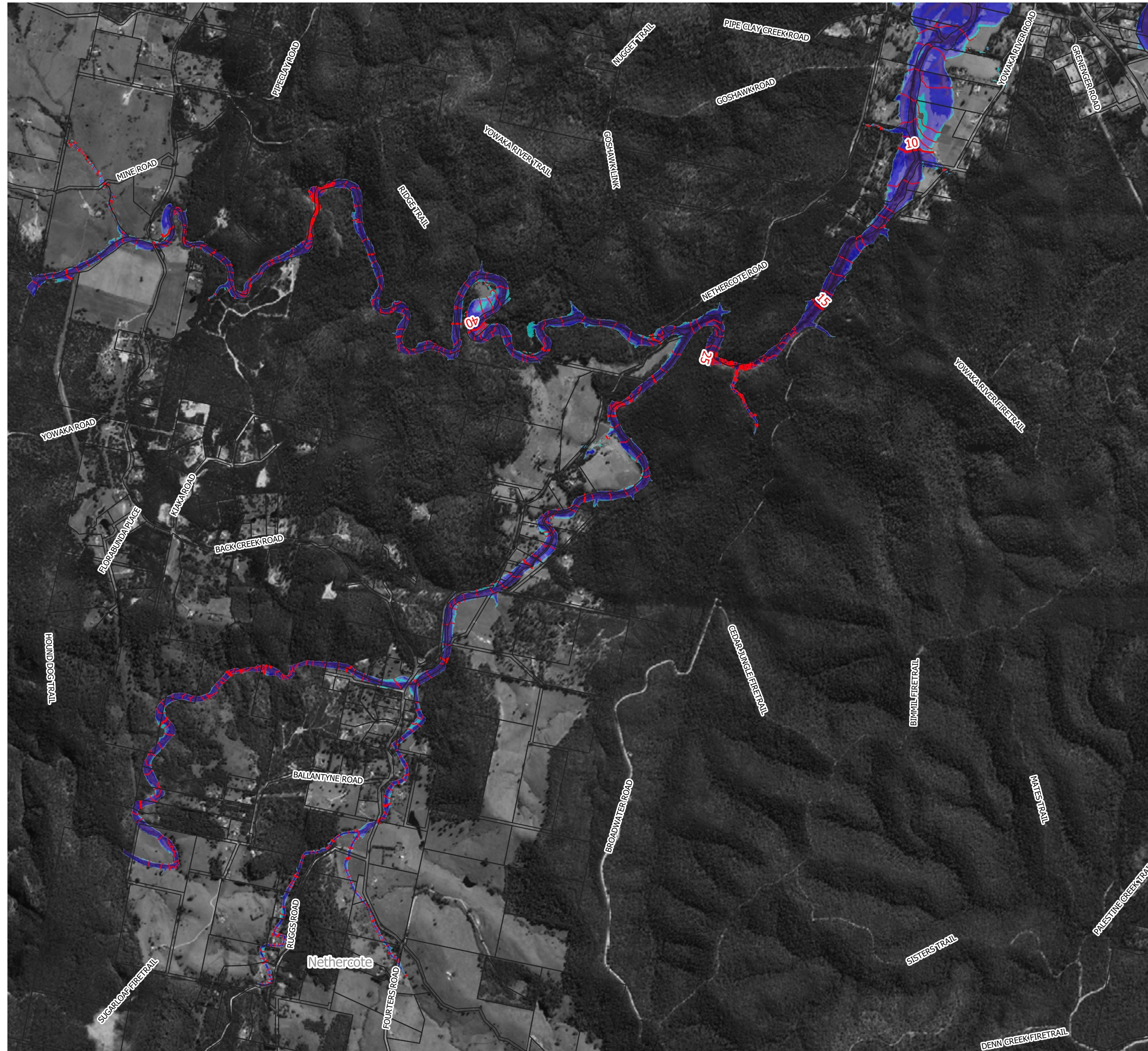
Notes:
Aerial photograph: Google Satellite 2019
Only areas subject to inundation depths of more than 0.1 metres are displayed

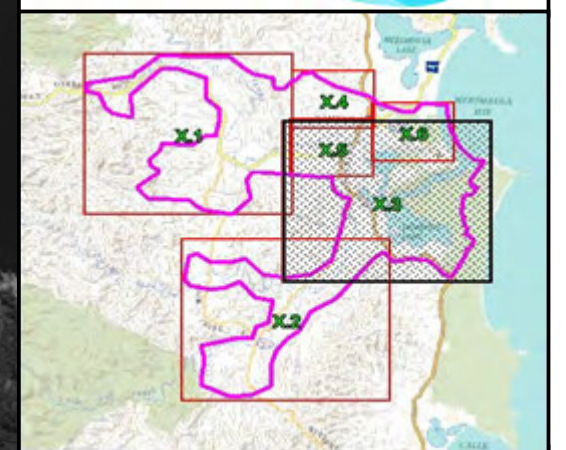


**Figure 22.2
Peak Water Depths
and Levels for the
1% AEP Flood**








Prepared By:
Catchment Simulation Solutions
Suite 10.01, 70 Phillip St
Sydney, NSW 2000

File Name: Figure 22 Peak Water Depths and Levels for the 1% AEP

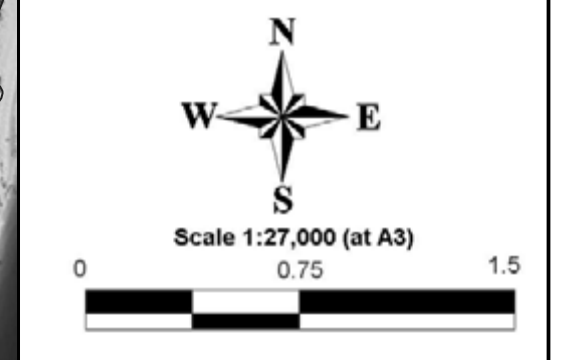




LEGEND

-  Peak Flood Level Contour (5m interval) (mAHD)
-  Peak Flood Level Contour (0.5m interval)
- Depths (m)
-  0.1 to 0.5
-  0.5 to 1.0
-  1.0 to 2.0
-  2.0 to 5.0
-  > 5

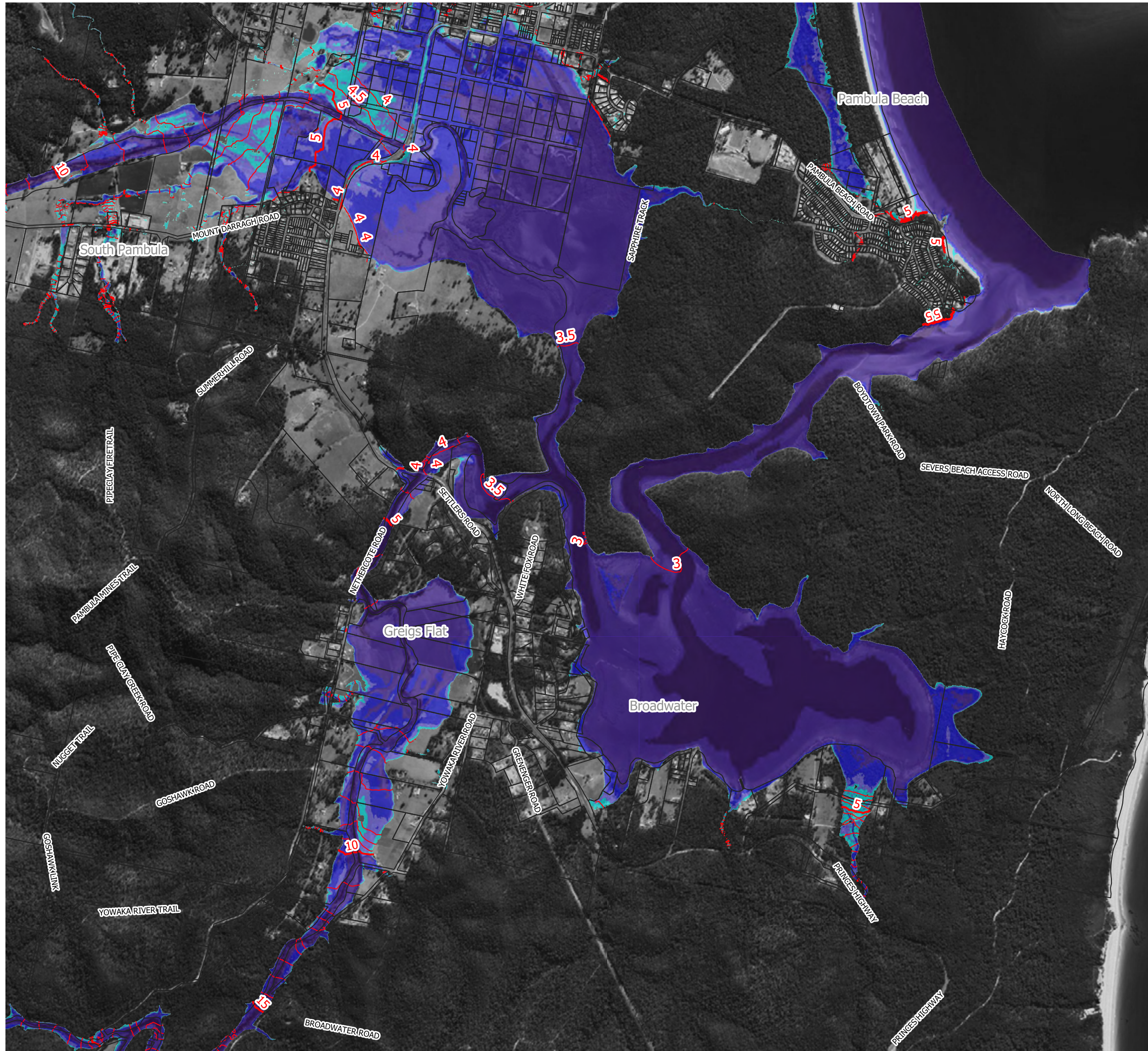
Notes:
Aerial photograph: Google Satellite 2019
Only areas subject to inundation depths of more than 0.1 metres are displayed

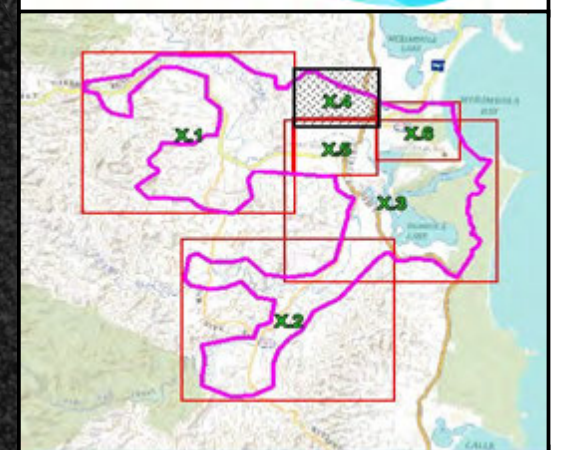


**Figure 22.3
Peak Water Depths
and Levels for the
1% AEP Flood**








Prepared By:
 **Catchment Simulation Solutions**
Suite 10.01, 70 Phillip St
Sydney, NSW 2000

File Name: Figure 22 Peak Water Depths and Levels for the 1% AEP





LEGEND

-  Peak Flood Level Contour (5m interval) (mAHD)
 -  Peak Flood Level Contour (0.5m interval)
- Depths (m)
-  0.1 to 0.5
 -  0.5 to 1.0
 -  1.0 to 2.0
 -  2.0 to 5.0
 -  > 5

Notes:
Aerial photograph: Google Satellite 2019
Only areas subject to inundation depths of more than 0.1 metres are displayed

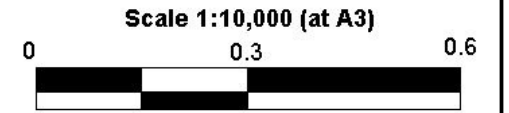

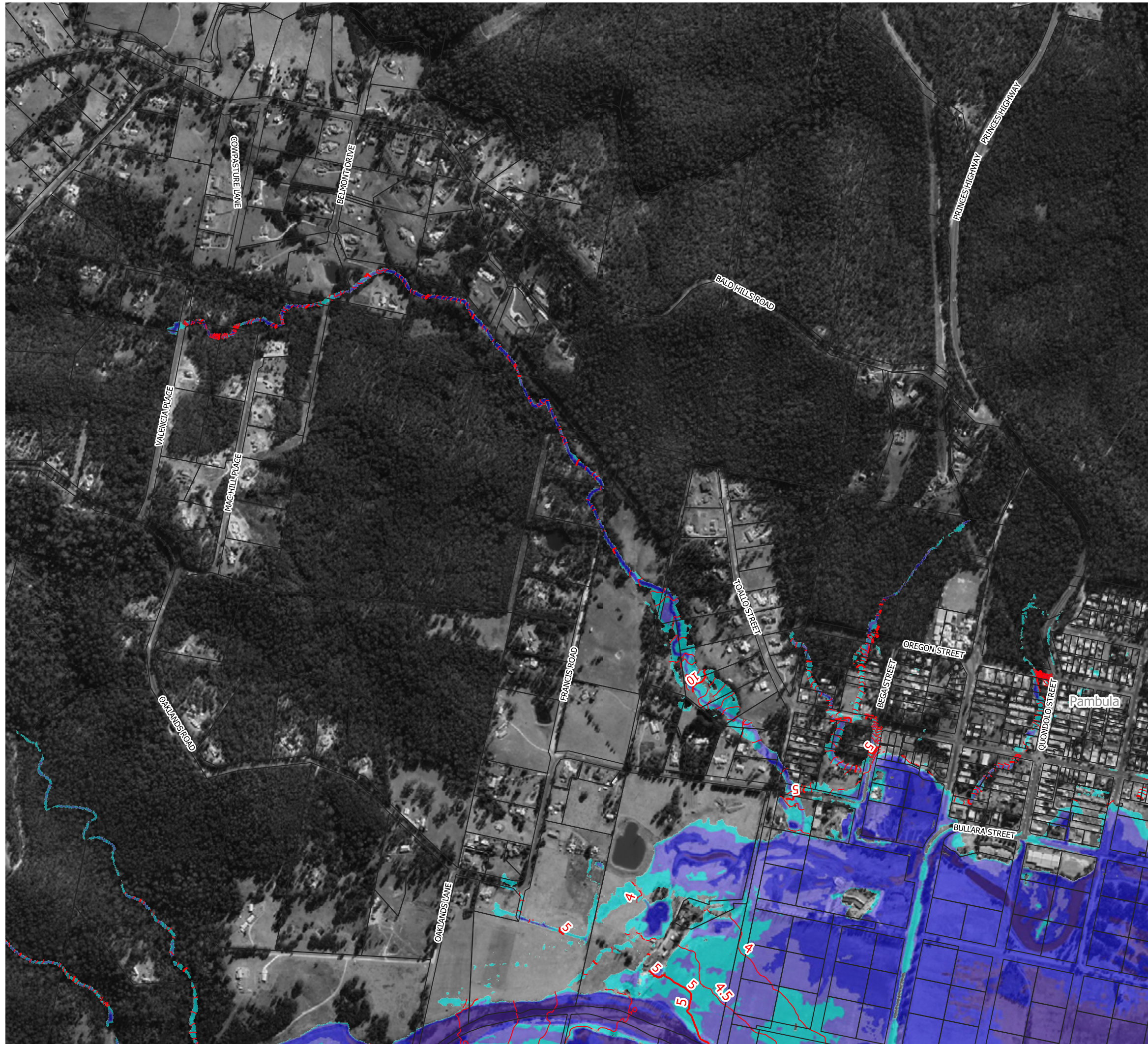
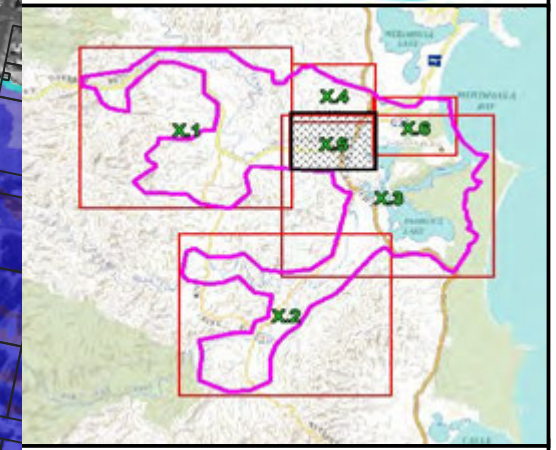
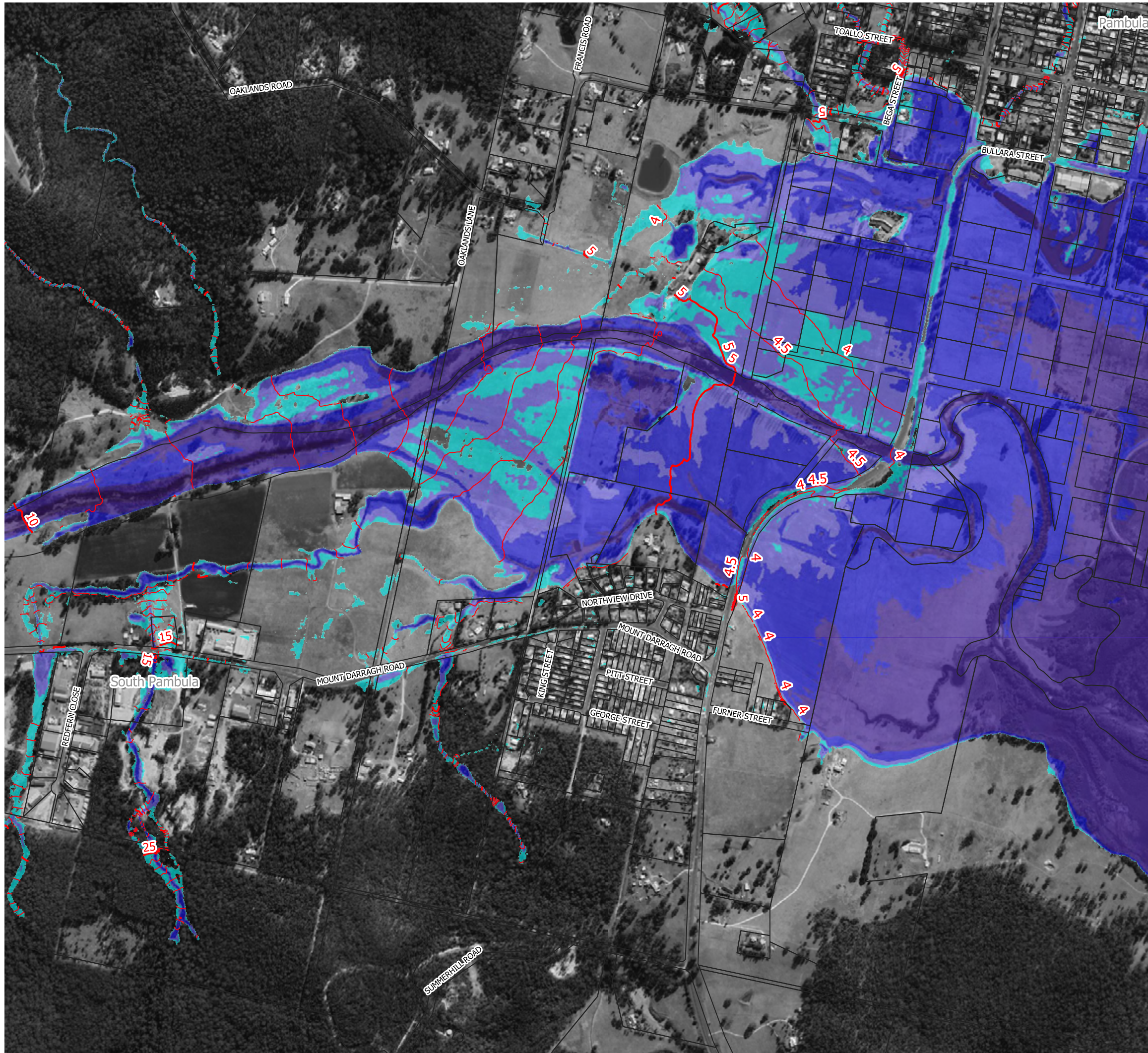


Figure 22.4
Peak Water Depths
and Levels for the
1% AEP Flood

Prepared By:
 **Catchment Simulation Solutions**
Suite 10.01, 70 Phillip St
Sydney, NSW 2000

File Name: Figure 22 Peak Water Depths and Levels for the 1%AEP





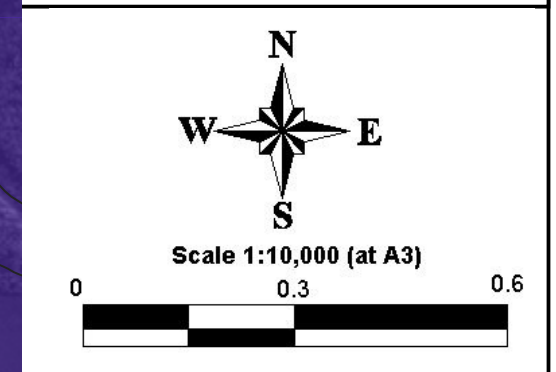
LEGEND

- 60 Peak Flood Level Contour (5m interval) (mAHD)
- Peak Flood Level Contour (0.5m interval)

Depths (m)

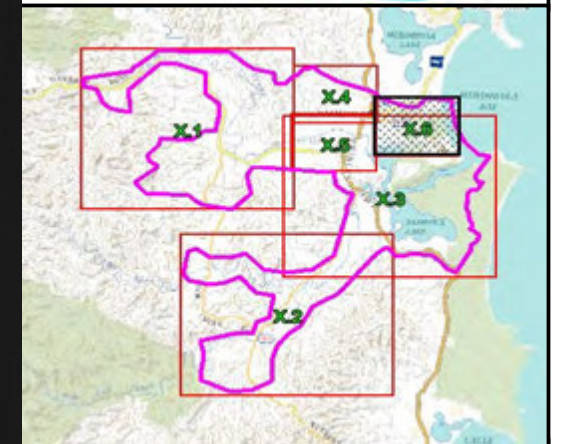
- 0.1 to 0.5
- 0.5 to 1.0
- 1.0 to 2.0
- 2.0 to 5.0
- > 5

Notes:
 Aerial photograph: Google Satellite 2019
 Only areas subject to inundation depths of more than 0.1 metres are displayed










**Figure 22.5
 Peak Water Depths
 and Levels for the
 1% AEP Flood**

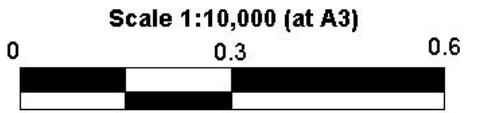
Prepared By:
 Catchment Simulation Solutions
 Suite 10.01, 70 Phillip St
 Sydney, NSW 2000




LEGEND

-  60 Peak Flood Level Contour (5m interval) (mAHD)
-  Peak Flood Level Contour (0.5m interval)
- Depths (m)
 -  0.1 to 0.5
 -  0.5 to 1.0
 -  1.0 to 2.0
 -  2.0 to 5.0
 -  > 5

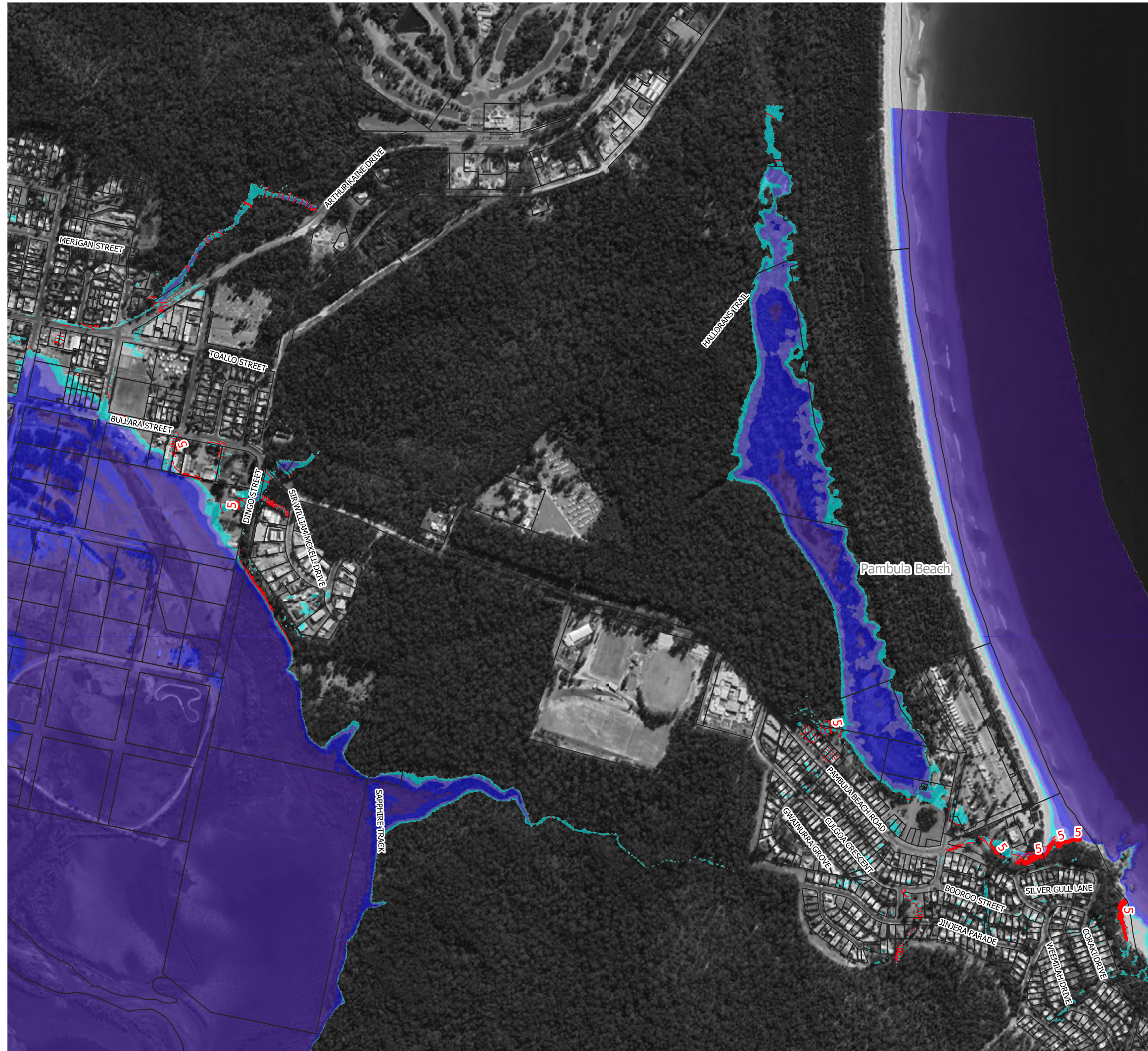
Notes:
Aerial photograph: Google Satellite 2019
Only areas subject to inundation depths of more than 0.1 metres are displayed

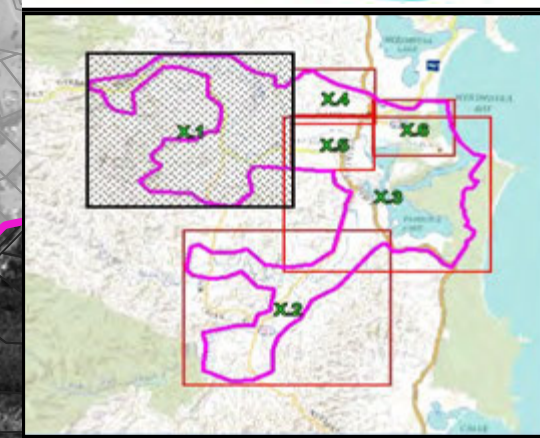


**Figure 22.6
Peak Water Depths
and Levels for the
1% AEP Flood**

Prepared By:
 **Catchment Simulation Solutions**
Suite 10.01, 70 Phillip St
Sydney, NSW 2000

File Name: Figure 22 Peak Water Depths and Levels for the 1%AEP





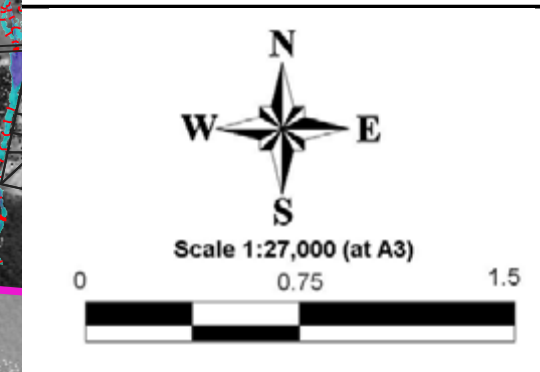
LEGEND

-  Peak Flood Level Contour (5m interval) (mAHD)
-  Peak Flood Level Contour (0.5m interval)

Depths (m)

-  0.1 to 0.5
-  0.5 to 1.0
-  1.0 to 2.0
-  2.0 to 5.0
-  > 5

Notes:
Aerial photograph: Google Satellite 2019
Only areas subject to inundation depths of more than 0.1 metres are displayed

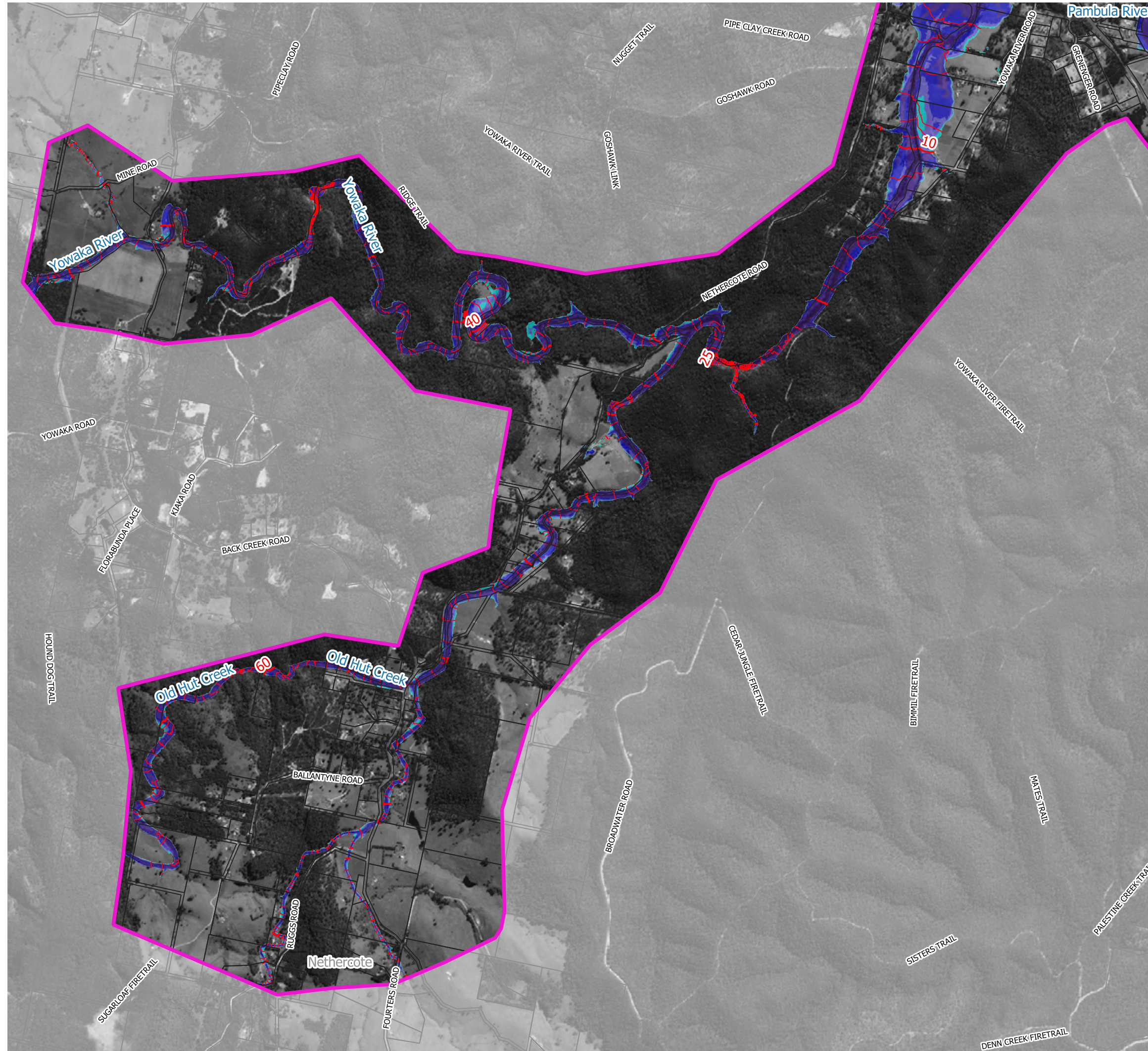
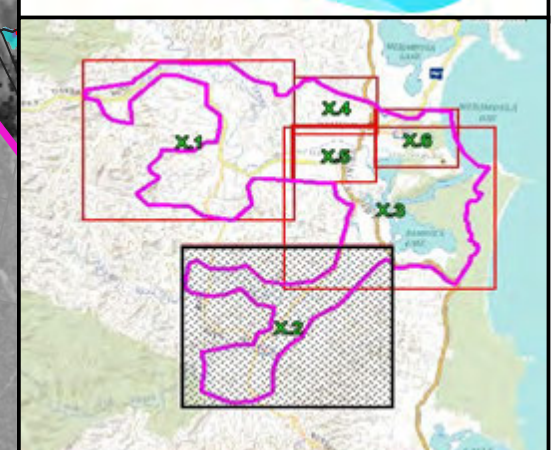


Scale 1:27,000 (at A3)

0 0.75 1.5

**Figure 23.1
Peak Water Depths
and Levels for the
0.5% AEP Flood**

Prepared By:
 **Catchment Simulation Solutions**
Suite 10.01, 70 Phillip St
Sydney, NSW 2000



LEGEND

- 60 Peak Flood Level Contour (5m interval) (mAHD)
- Peak Flood Level Contour (0.5m interval)

Depths (m)

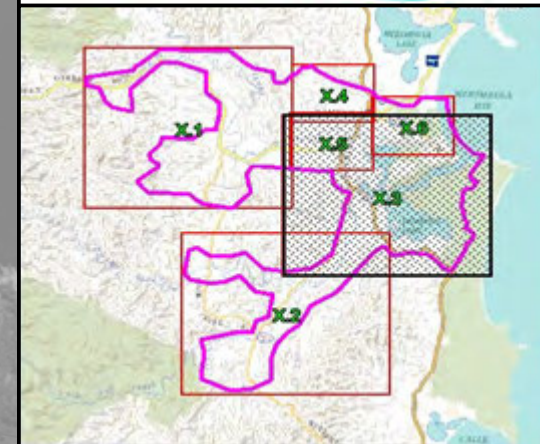
- 0.1 to 0.5
- 0.5 to 1.0
- 1.0 to 2.0
- 2.0 to 5.0
- > 5

Notes:
 Aerial photograph: Google Satellite 2019
 Only areas subject to inundation depths of more than 0.1 metres are displayed








Scale 1:27,000 (at A3)

Figure 23.2
Peak Water Depths and Levels for the 0.5% AEP Flood

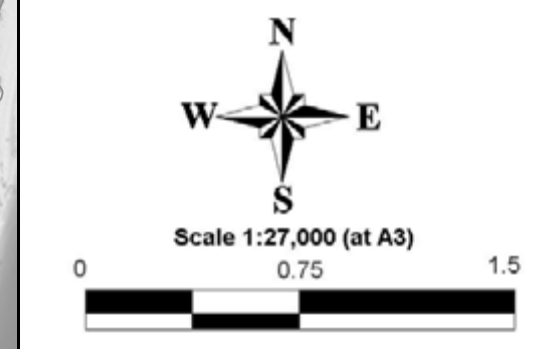
Prepared By:
Catchment Simulation Solutions
 Suite 10.01, 70 Phillip St
 Sydney, NSW 2000




LEGEND

-  Peak Flood Level Contour (5m interval) (mAHD)
-  Peak Flood Level Contour (0.5m interval)
- Depths (m)
 -  0.1 to 0.5
 -  0.5 to 1.0
 -  1.0 to 2.0
 -  2.0 to 5.0
 -  > 5

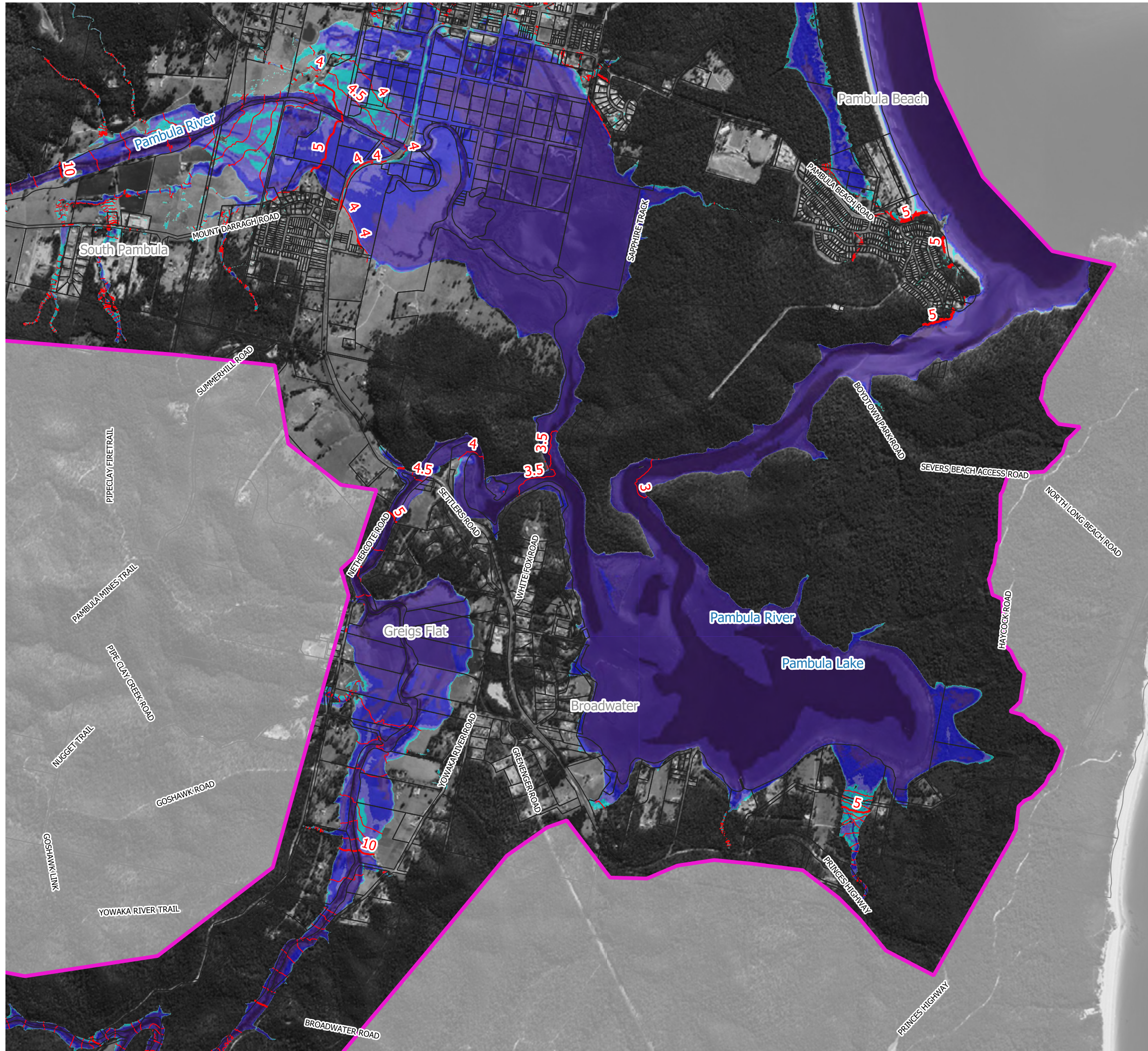
Notes:
Aerial photograph: Google Satellite 2019
Only areas subject to inundation depths of more than 0.1 metres are displayed

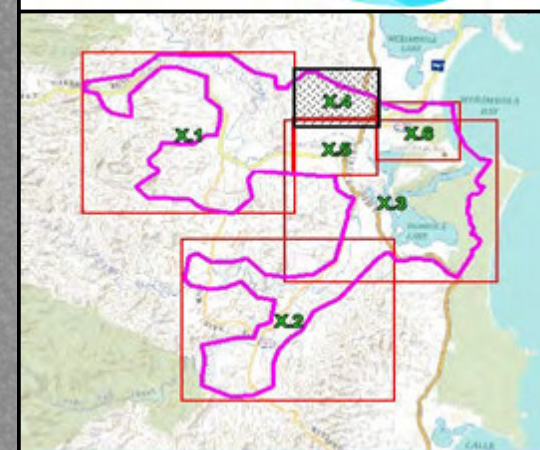


**Figure 23.3
Peak Water Depths
and Levels for the
0.5% AEP Flood**

Prepared By:
 **Catchment Simulation Solutions**
Suite 10.01, 70 Phillip St
Sydney, NSW 2000

File Name: Figure 23 Peak Water Depths and Levels for the 0.5% AEP






LEGEND

-  Peak Flood Level Contour (5m interval) (mAHD)
-  Peak Flood Level Contour (0.5m interval)

Depths (m)

-  0.1 to 0.5
-  0.5 to 1.0
-  1.0 to 2.0
-  2.0 to 5.0
-  > 5

Notes:
Aerial photograph: Google Satellite 2019
Only areas subject to inundation depths of more than 0.1 metres are displayed

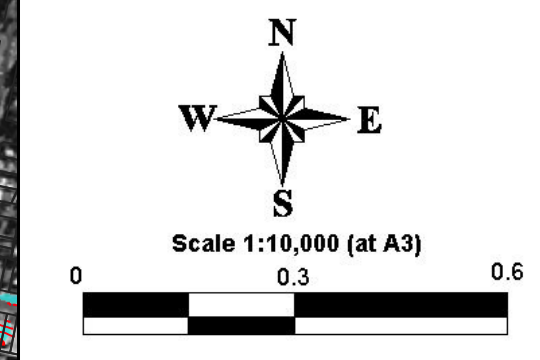

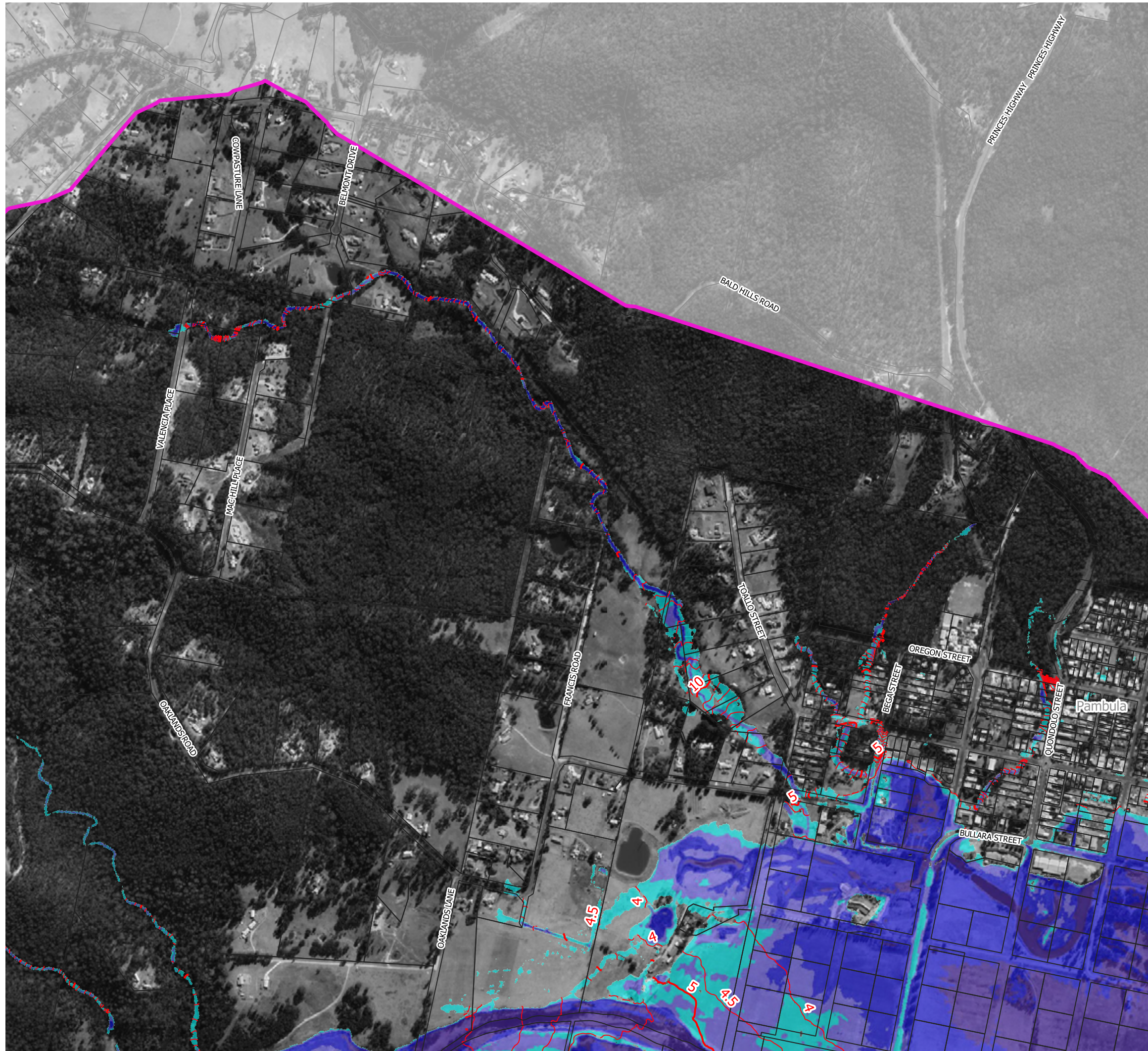
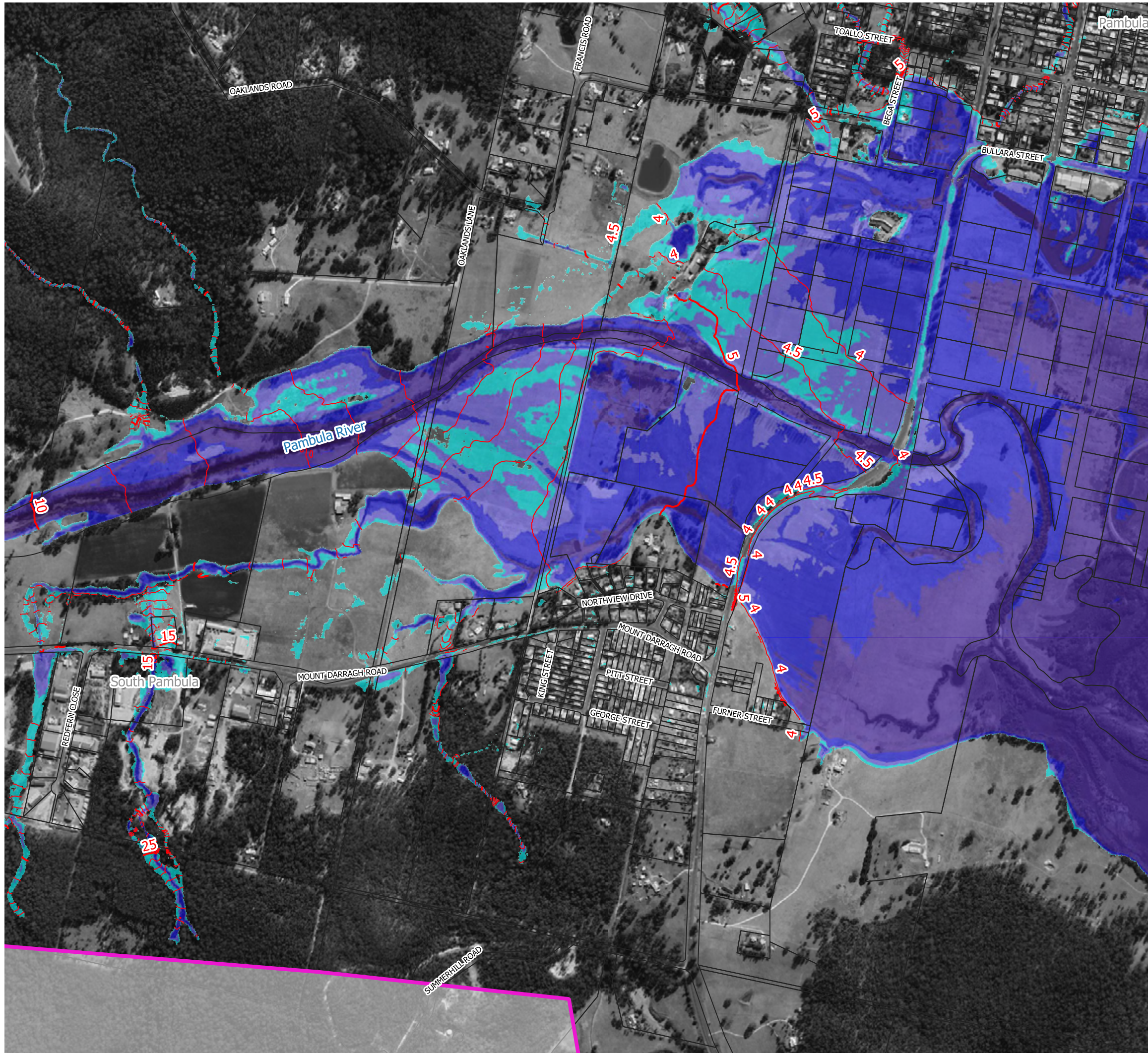
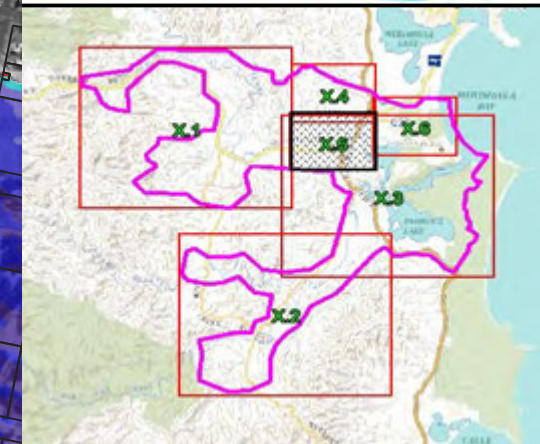


Figure 23.4
Peak Water Depths and Levels for the 0.5% AEP Flood








Prepared By:
 **Catchment Simulation Solutions**
Suite 10.01, 70 Phillip St
Sydney, NSW 2000

File Name: Figure 23 Peak Water Depths and Levels for the 0.5% AEP

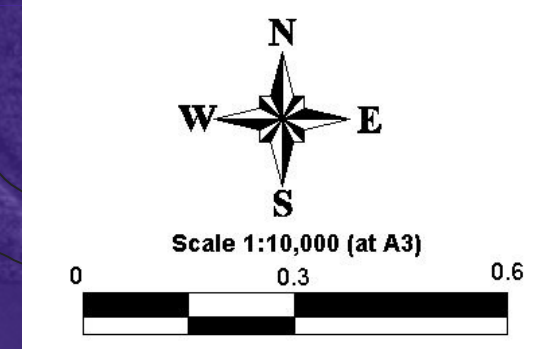




LEGEND

-  60 Peak Flood Level Contour (5m interval) (mAHD)
-  Peak Flood Level Contour (0.5m interval)
- Depths (m)**
-  0.1 to 0.5
-  0.5 to 1.0
-  1.0 to 2.0
-  2.0 to 5.0
-  > 5

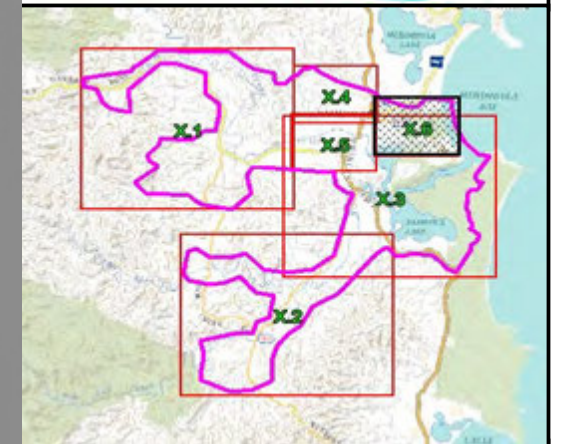
Notes:
Aerial photograph: Google Satellite 2019
Only areas subject to inundation depths of more than 0.1 metres are displayed



**Figure 23.5
Peak Water Depths
and Levels for the
0.5% AEP Flood**

Prepared By:
 **Catchment Simulation Solutions**
Suite 10.01, 70 Phillip St
Sydney, NSW 2000

File Name: Figure 23 Peak Water Depths and Levels for the 0.5% AEP



LEGEND

- 60 Peak Flood Level Contour (5m interval) (mAHD)
 - Peak Flood Level Contour (0.5m interval)
- Depths (m)
- 0.1 to 0.5
 - 0.5 to 1.0
 - 1.0 to 2.0
 - 2.0 to 5.0
 - > 5

Notes:
Aerial photograph: Google Satellite 2019
Only areas subject to inundation depths of more than 0.1 metres are displayed

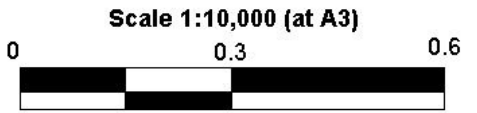
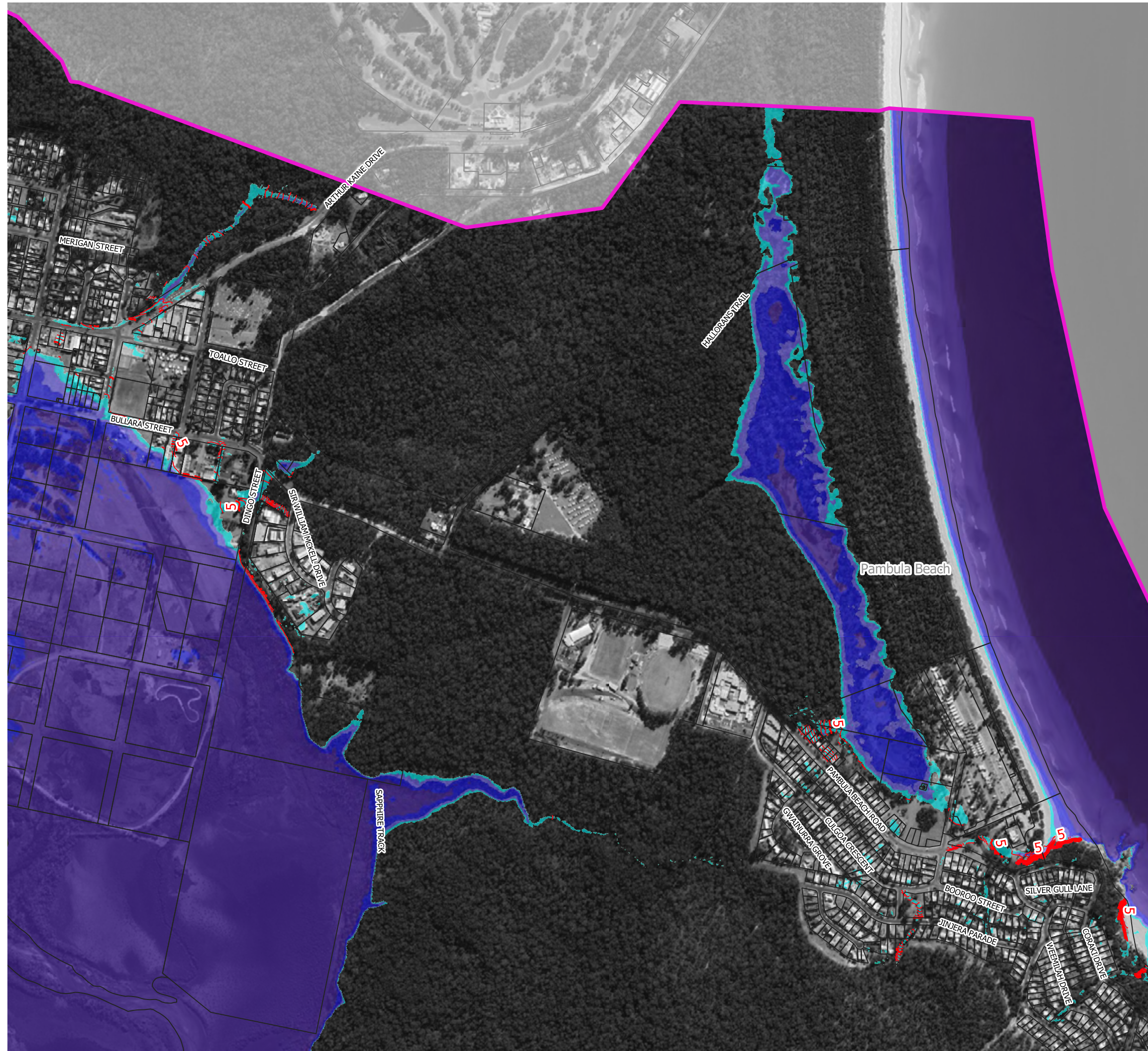
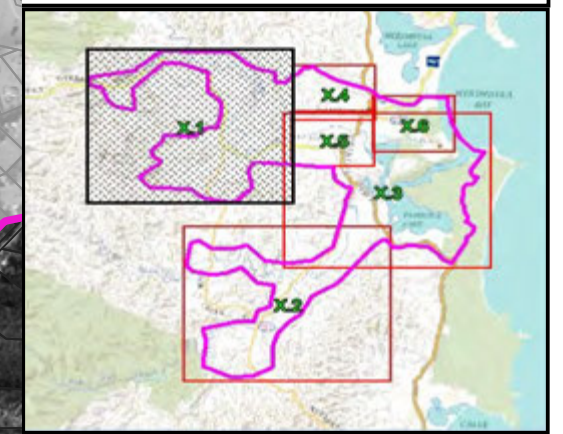


Figure 23.6
Peak Water Depths and Levels for the 0.5% AEP Flood

Prepared By:
 Catchment Simulation Solutions
Suite 10.01, 70 Phillip St
Sydney, NSW 2000

File Name: Figure 23 Peak Water Depths and Levels for the 0.5% AEP





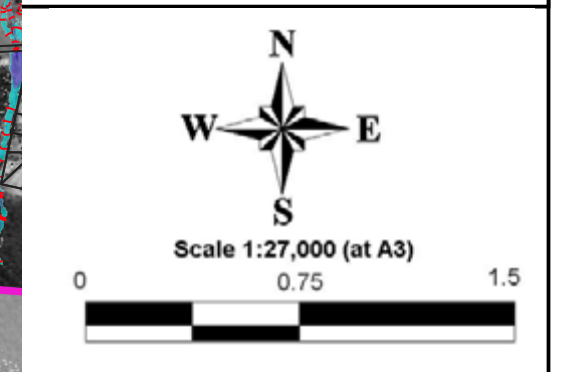
LEGEND

-  Peak Flood Level Contour (5m interval) (mAHD)
-  Peak Flood Level Contour (0.5m interval)

Depths (m)

-  0.1 to 0.5
-  0.5 to 1.0
-  1.0 to 2.0
-  2.0 to 5.0
-  > 5

Notes:
Aerial photograph: Google Satellite 2019
Only areas subject to inundation depths of more than 0.1 metres are displayed

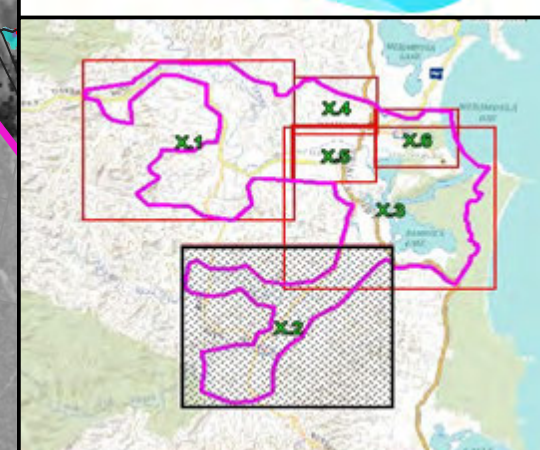
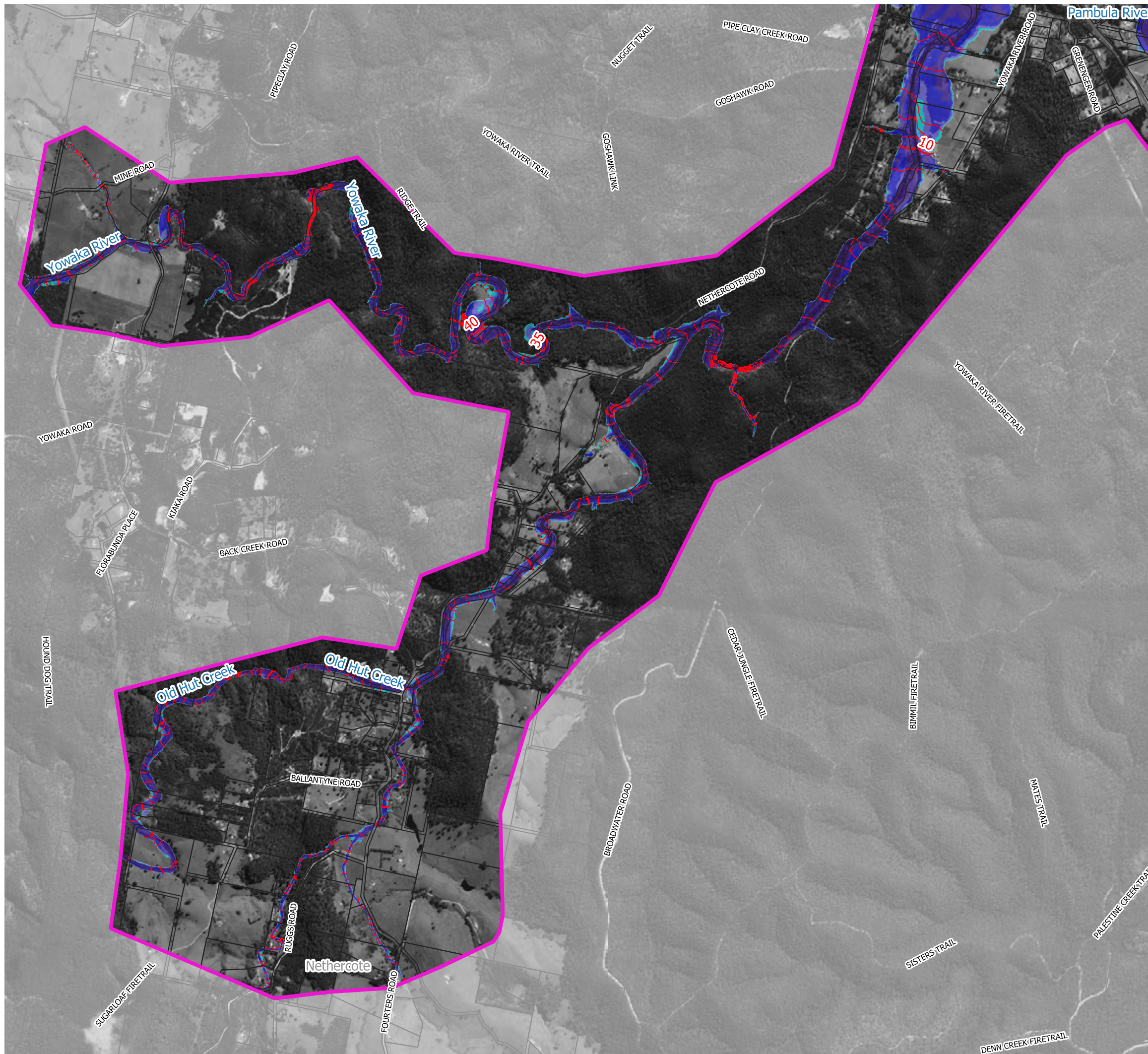


Scale 1:27,000 (at A3)

0 0.75 1.5

**Figure 24.1
Peak Water Depths
and Levels for the
0.2% AEP Flood**

Prepared By:
 **Catchment Simulation Solutions**
Suite 10.01, 70 Phillip St
Sydney, NSW 2000



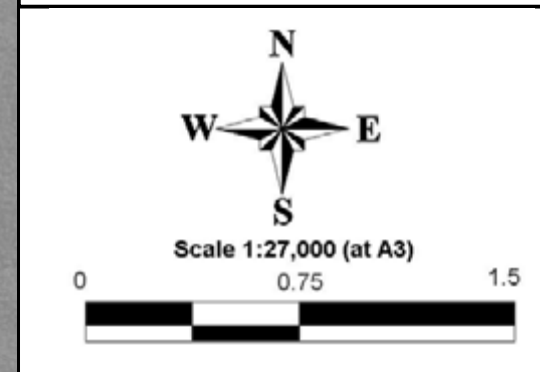
LEGEND

- 60 Peak Flood Level Contour (5m interval) (mAHD)
- Peak Flood Level Contour (0.5m interval)

Depths (m)

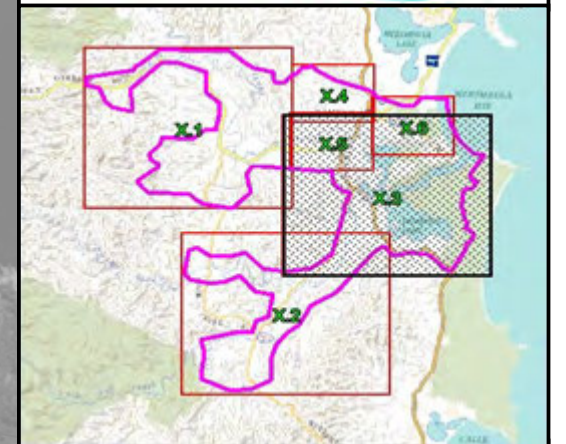
| | |
|--|------------|
| | 0.1 to 0.5 |
| | 0.5 to 1.0 |
| | 1.0 to 2.0 |
| | 2.0 to 5.0 |
| | > 5 |

Notes:
Aerial photograph: Google Satellite 2019
Only areas subject to inundation depths of more than 0.1 metres are displayed










**Figure 24.2
Peak Water Depths
and Levels for the
0.2% AEP Flood**

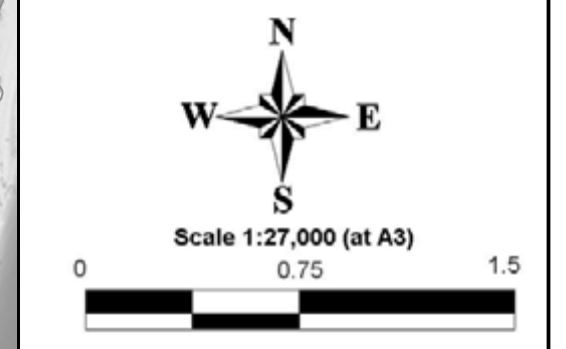
Prepared By:
Catchment Simulation Solutions
Suite 10.01, 70 Phillip St
Sydney, NSW 2000



LEGEND

-  Peak Flood Level Contour (5m interval) (mAHD)
-  Peak Flood Level Contour (0.5m interval)
- Depths (m)
 -  0.1 to 0.5
 -  0.5 to 1.0
 -  1.0 to 2.0
 -  2.0 to 5.0
 -  > 5

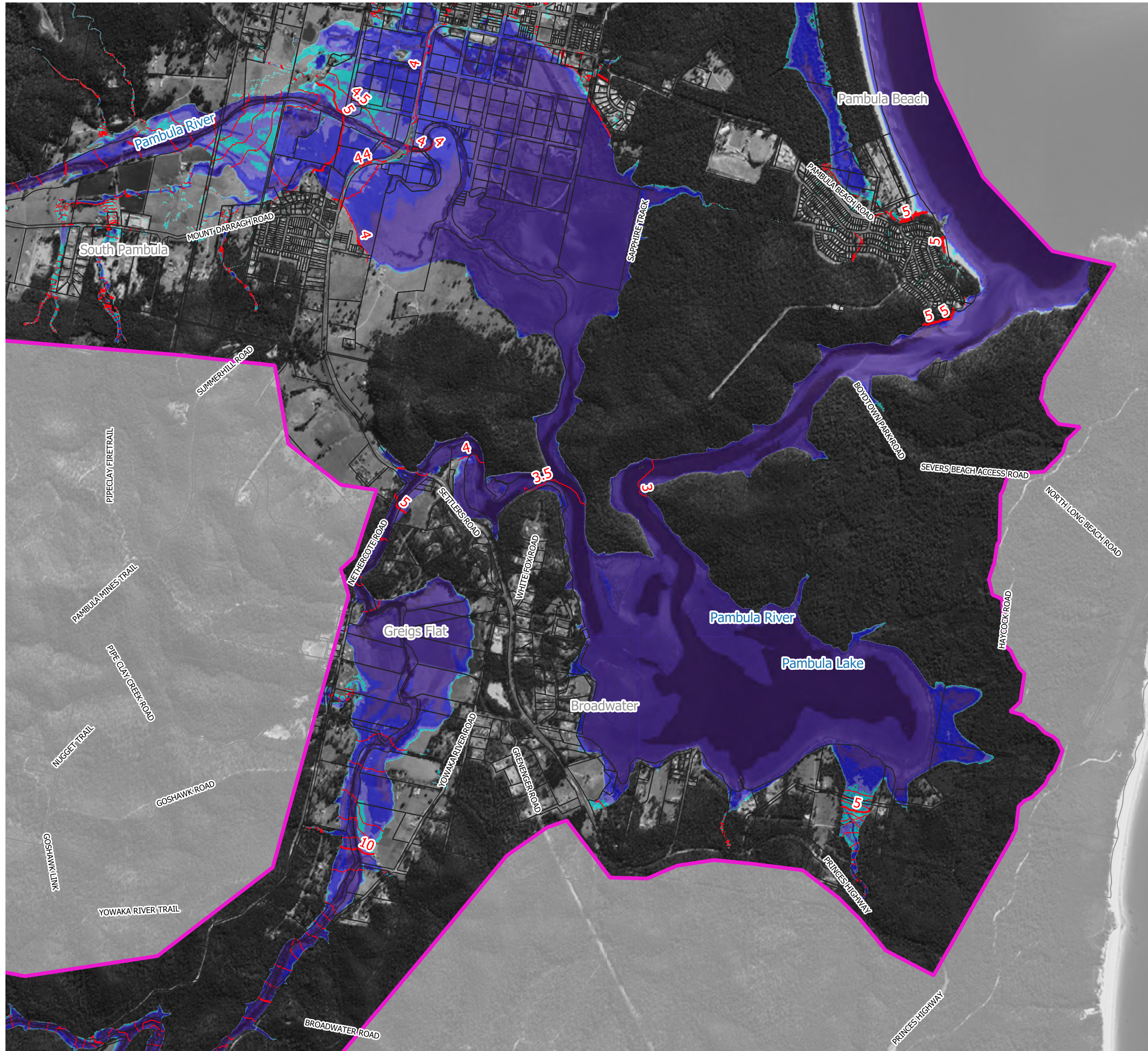
Notes:
Aerial photograph: Google Satellite 2019
Only areas subject to inundation depths of more than 0.1 metres are displayed

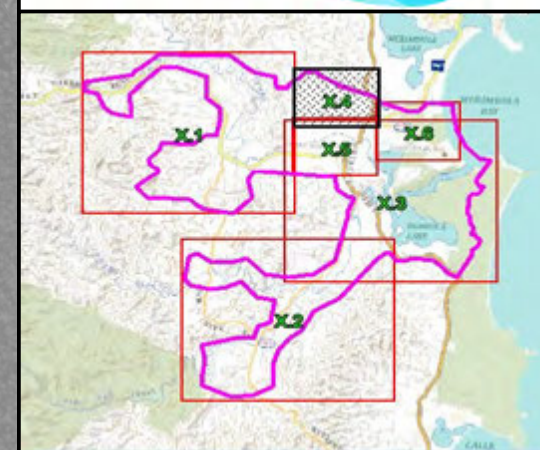


**Figure 24.3
Peak Water Depths
and Levels for the
0.2% AEP Flood**


Prepared By:
 **Catchment Simulation Solutions**
Suite 10.01, 70 Phillip St
Sydney, NSW 2000

File Name: Figure 24 Peak Water Depths and Levels for the 0.2% AEP






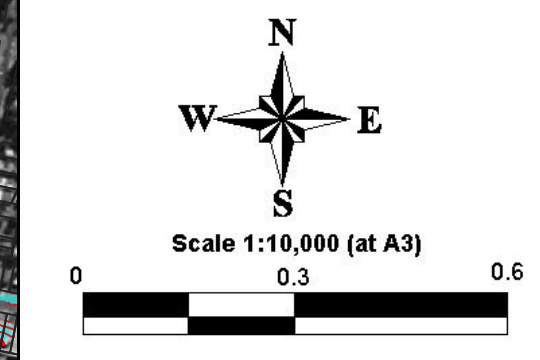
LEGEND

-  Peak Flood Level Contour (5m interval) (mAHD)
-  Peak Flood Level Contour (0.5m interval)


Depths (m)

-  0.1 to 0.5
-  0.5 to 1.0
-  1.0 to 2.0
-  2.0 to 5.0
-  > 5

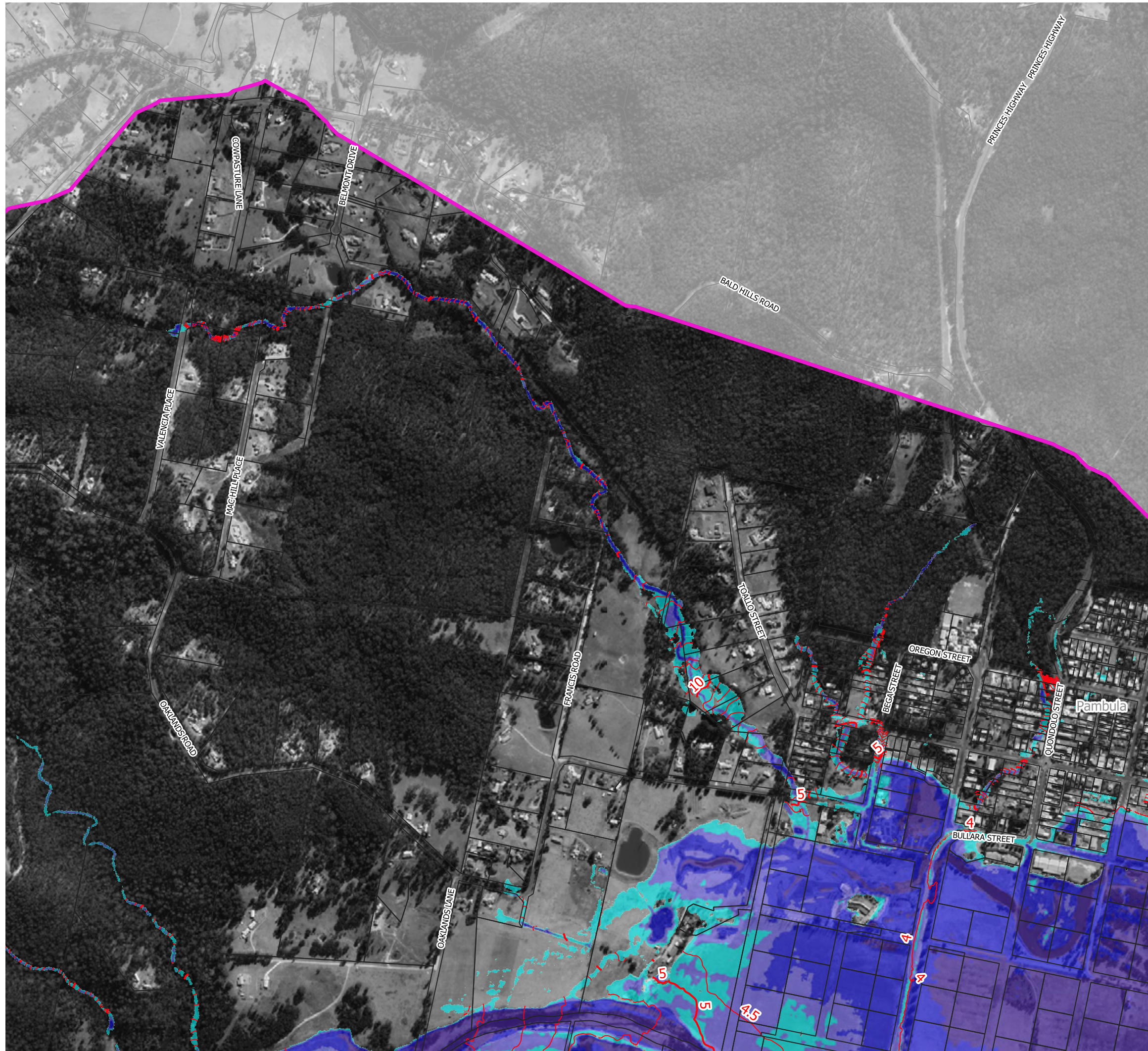
Notes:
Aerial photograph: Google Satellite 2019
Only areas subject to inundation depths of more than 0.1 metres are displayed

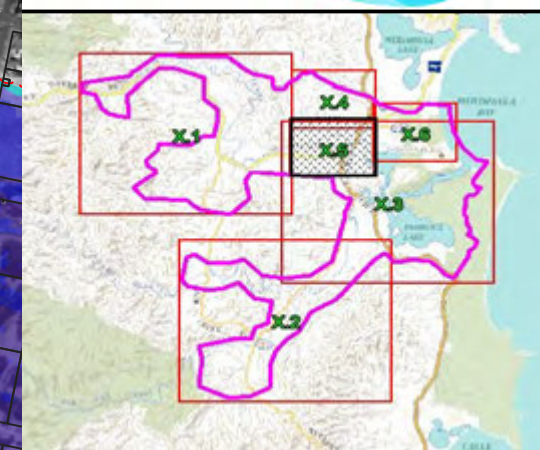
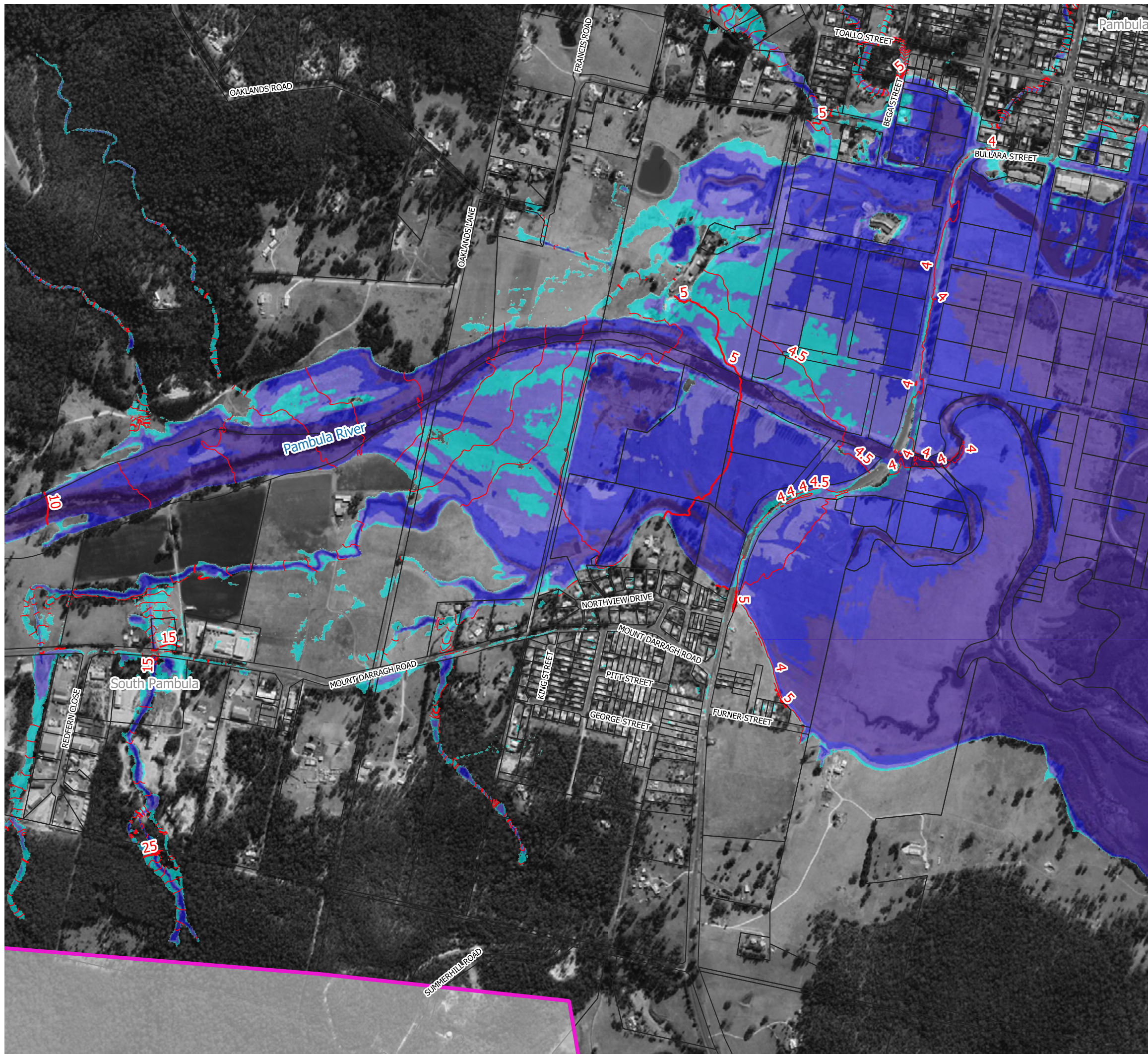


**Figure 24.4
Peak Water Depths
and Levels for the
0.2% AEP Flood**

Prepared By:
 **Catchment Simulation Solutions**
Suite 10.01, 70 Phillip St
Sydney, NSW 2000

File Name: Figure 24 Peak Water Depths and Levels for the 0.2% AEP

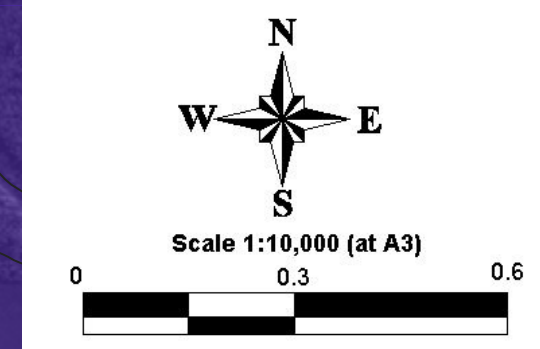




LEGEND

- 60 Peak Flood Level Contour (5m interval) (mAHD)
 - Peak Flood Level Contour (0.5m interval)
- Depths (m)
- 0.1 to 0.5
 - 0.5 to 1.0
 - 1.0 to 2.0
 - 2.0 to 5.0
 - > 5

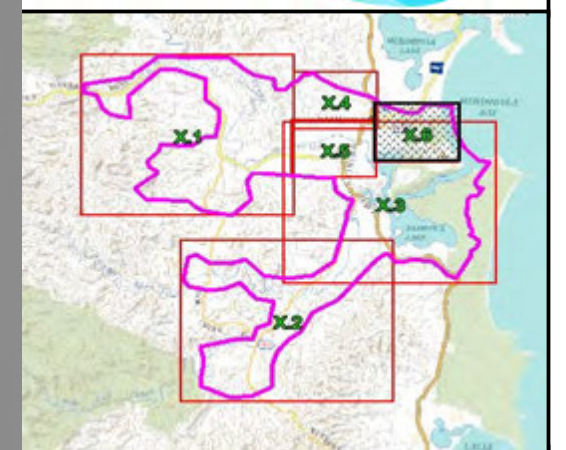
Notes:
 Aerial photograph: Google Satellite 2019
 Only areas subject to inundation depths of more than 0.1 metres are displayed





**Figure 24.5
 Peak Water Depths
 and Levels for the
 0.2% AEP Flood**

Prepared By:
Catchment Simulation Solutions
 Suite 10.01, 70 Phillip St
 Sydney, NSW 2000






File Name: Figure 24 Peak Water Depths and Levels for the 0.2% AEP



LEGEND

-  Peak Flood Level Contour (5m interval) (mAHD)
-  Peak Flood Level Contour (0.5m interval)

Depths (m)

-  0.1 to 0.5
-  0.5 to 1.0
-  1.0 to 2.0
-  2.0 to 5.0
-  > 5

Notes:
 Aerial photograph: Google Satellite 2019
 Only areas subject to inundation depths of more than 0.1 metres are displayed

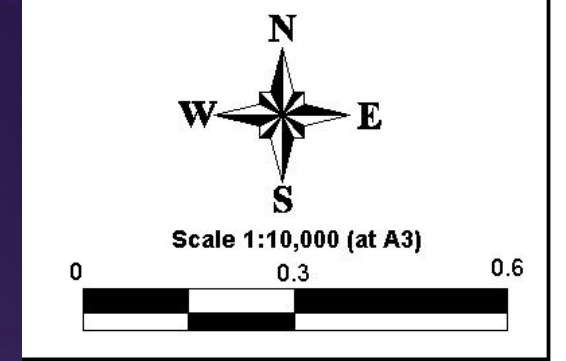

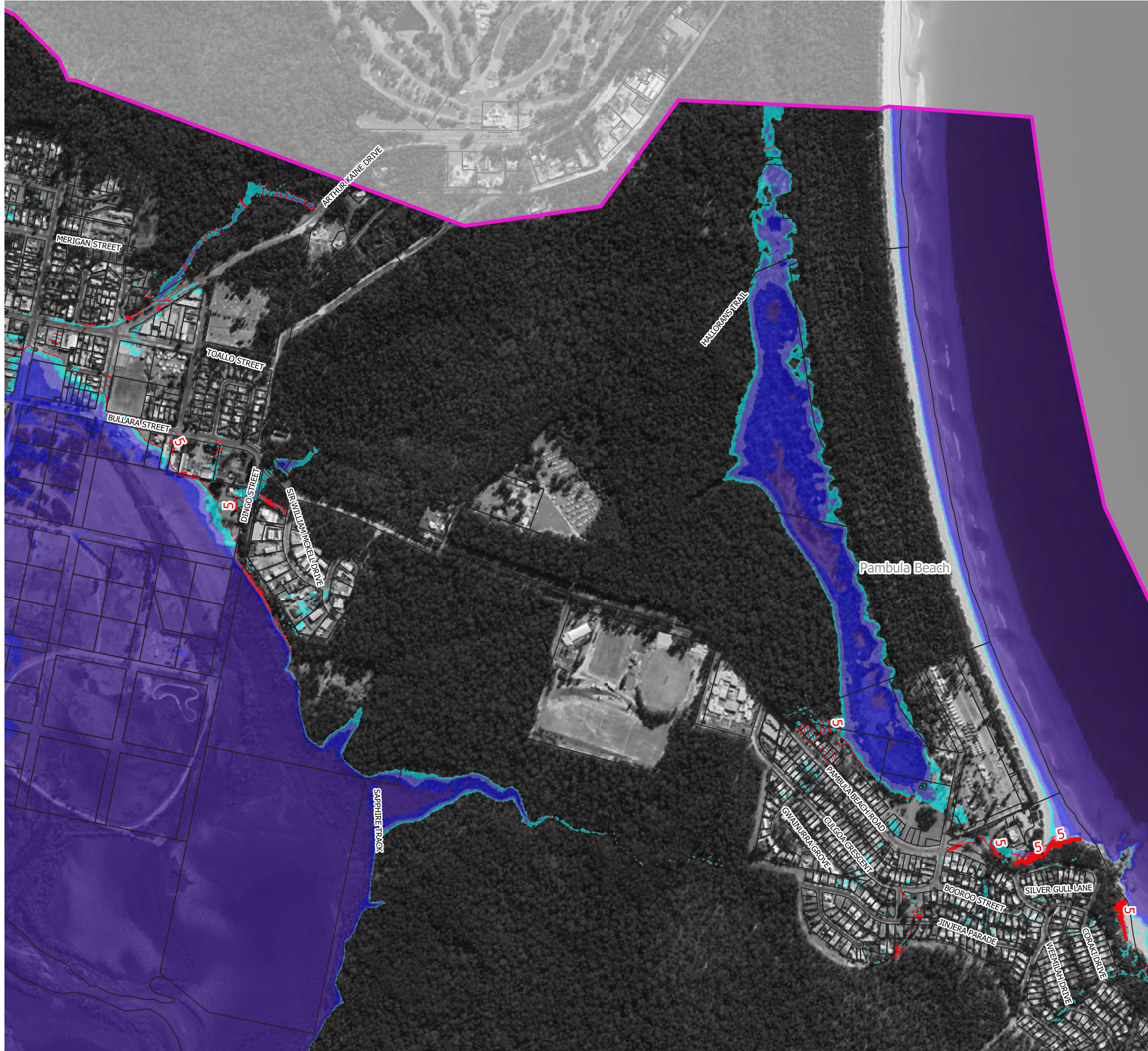
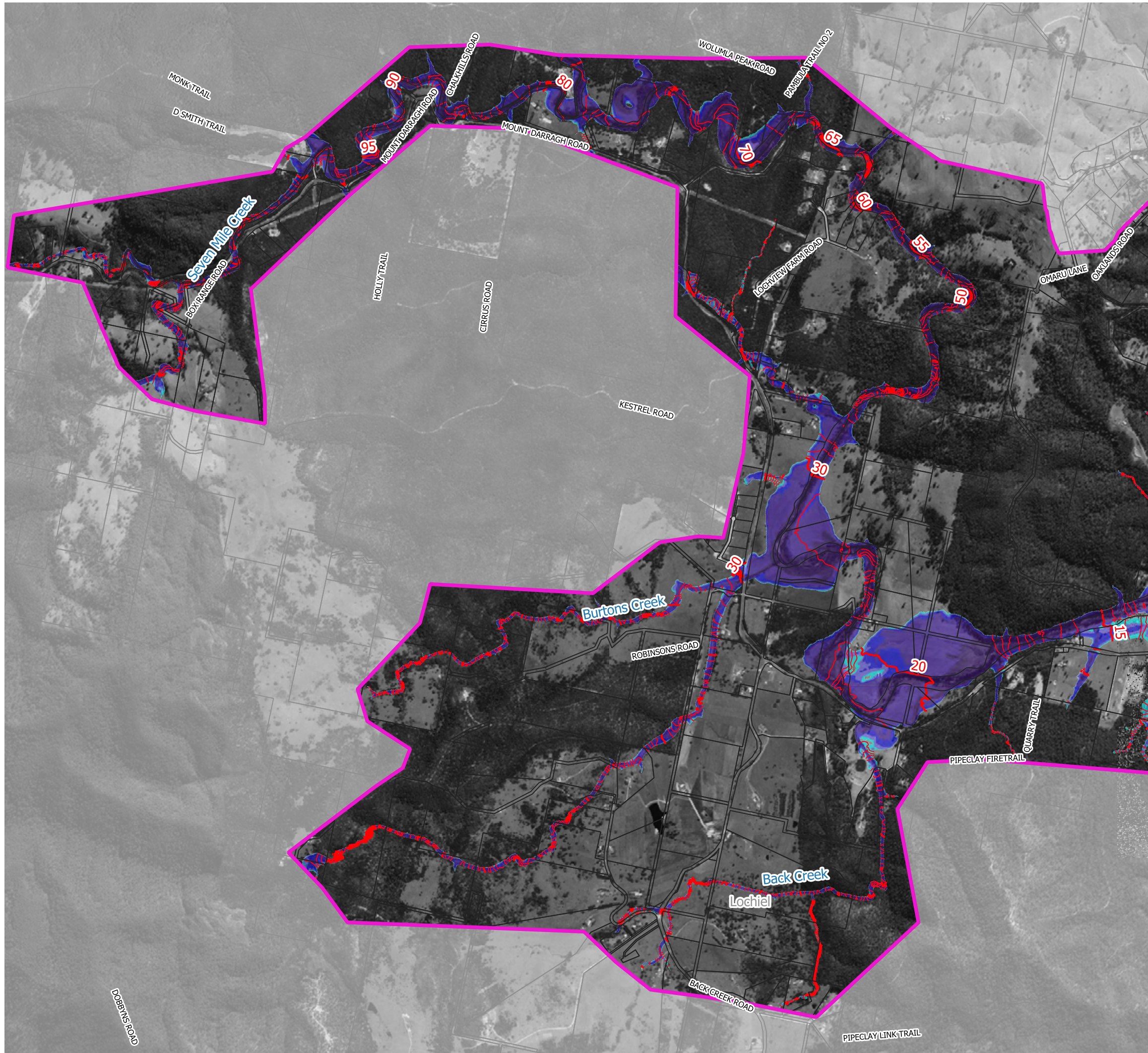
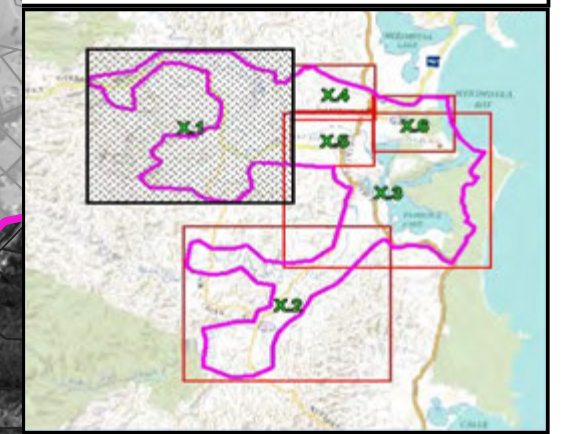


Figure 24.6
Peak Water Depths and Levels for the 0.2% AEP Flood

Prepared By:
 **Catchment Simulation Solutions**
 Suite 10.01, 70 Phillip St
 Sydney, NSW 2000

File Name: Figure 24 Peak Water Depths and Levels for the 0.2% AEP





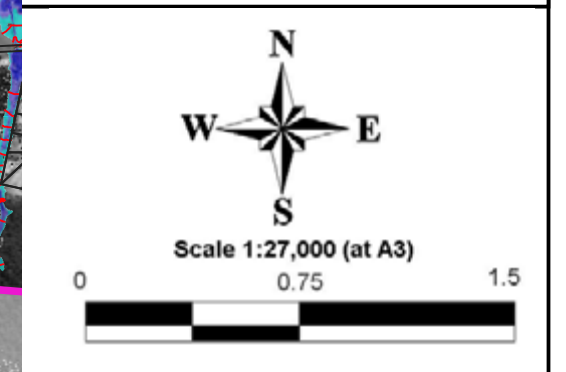
LEGEND

- 60 Peak Flood Level Contour (5m interval) (mAHD)
- Peak Flood Level Contour (0.5m interval)

Depths (m)

| | |
|--|------------|
| | 0.1 to 0.5 |
| | 0.5 to 1.0 |
| | 1.0 to 2.0 |
| | 2.0 to 5.0 |
| | > 5 |

Notes:
Aerial photograph: Google Satellite 2019
Only areas subject to inundation depths of more than 0.1 metres are displayed



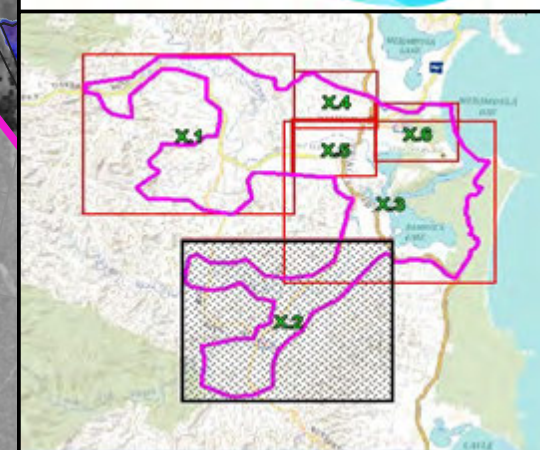
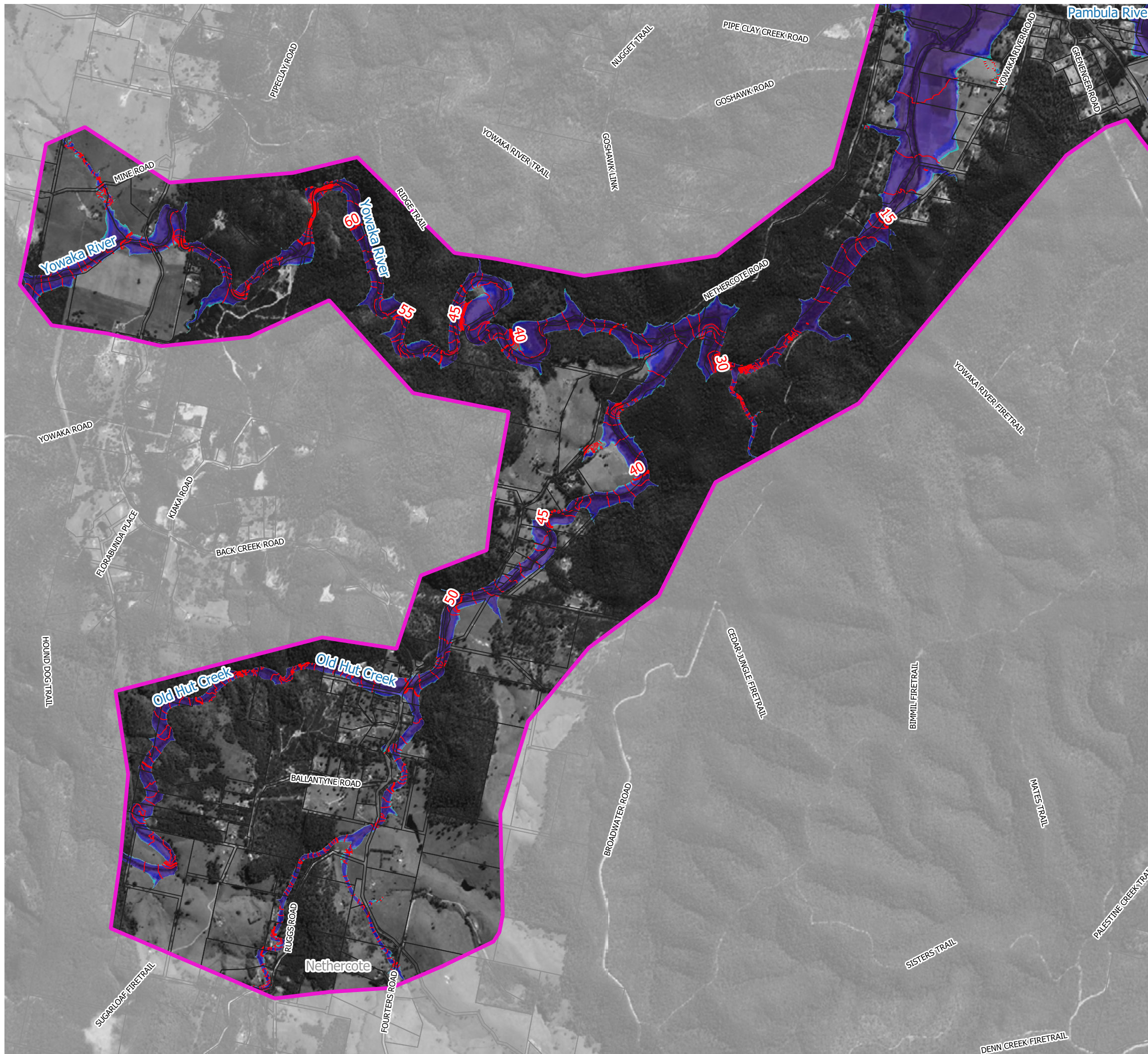
N
W E
S

Scale 1:27,000 (at A3)

0 0.75 1.5

**Figure 25.1
Peak Water Depths
and Levels for the PMF**

Prepared By:
 **Catchment Simulation Solutions**
Suite 10.01, 70 Phillip St
Sydney, NSW 2000



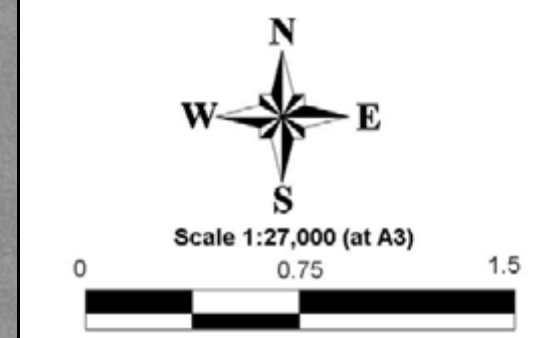
LEGEND

- 60 Peak Flood Level Contour (5m interval) (mAH)
- Peak Flood Level Contour (0.5m interval)

Depths (m)

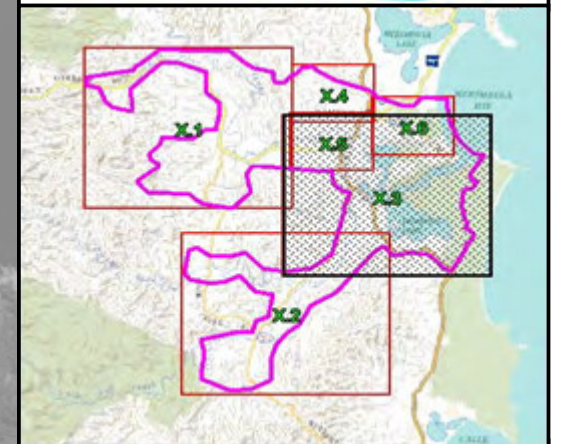
- 0.1 to 0.5
- 0.5 to 1.0
- 1.0 to 2.0
- 2.0 to 5.0
- > 5

Notes:
Aerial photograph: Google Satellite 2019
Only areas subject to inundation depths of more than 0.1 metres are displayed










**Figure 25.2
Peak Water Depths
and Levels for the PMF**

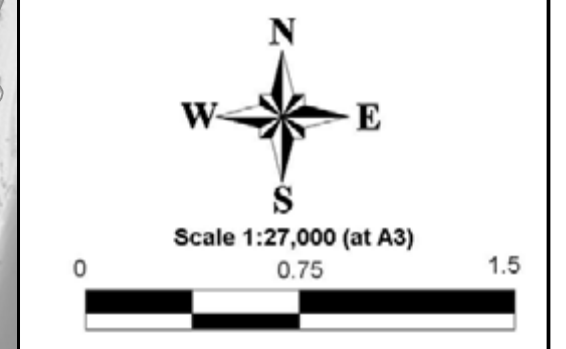
Prepared By:
Catchment Simulation Solutions
Suite 10.01, 70 Phillip St
Sydney, NSW 2000



LEGEND

-  Peak Flood Level Contour (5m interval) (mAHD)
-  Peak Flood Level Contour (0.5m interval)
- Depths (m)
 -  0.1 to 0.5
 -  0.5 to 1.0
 -  1.0 to 2.0
 -  2.0 to 5.0
 -  > 5

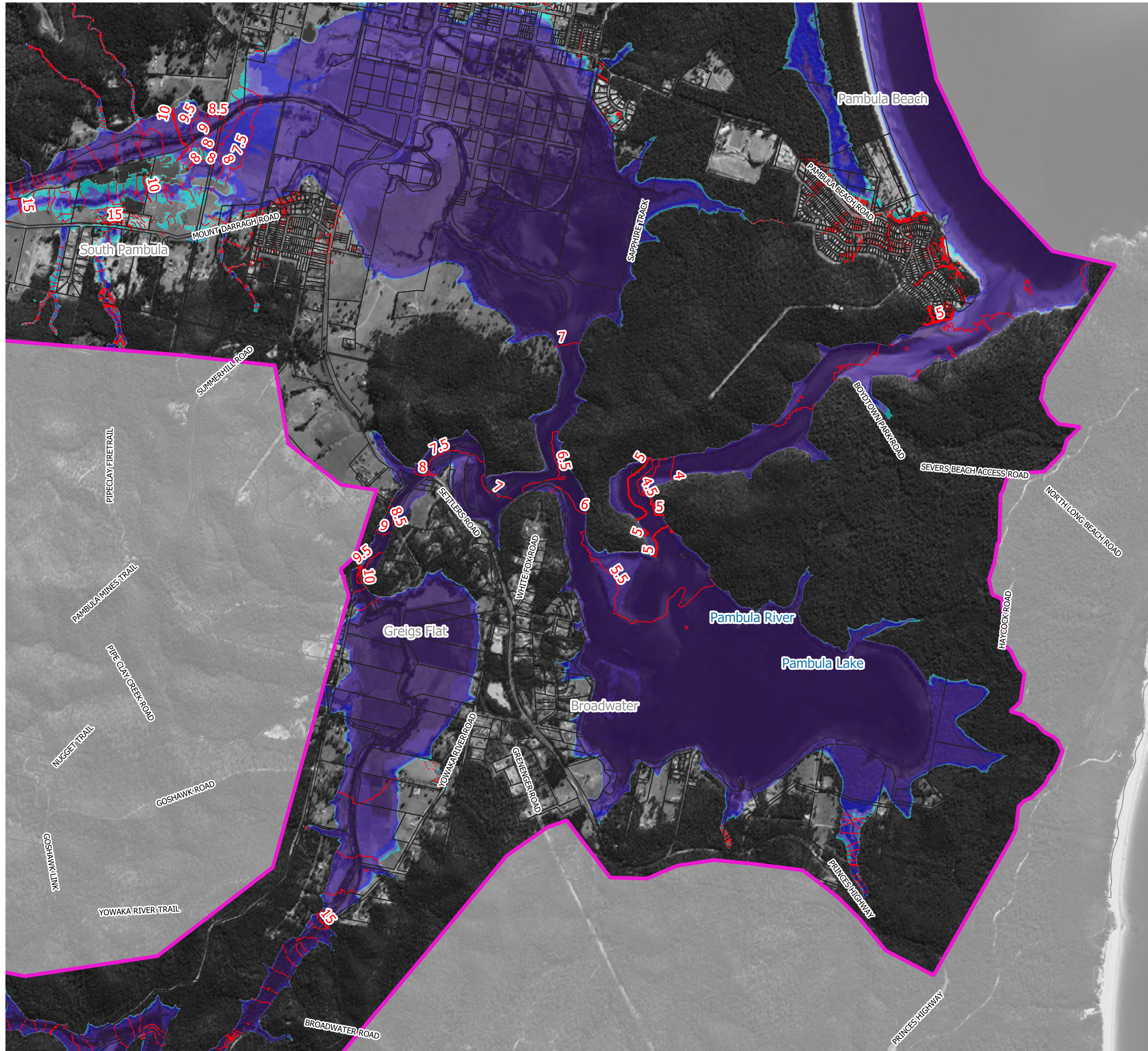
Notes:
Aerial photograph: Google Satellite 2019
Only areas subject to inundation depths of more than 0.1 metres are displayed

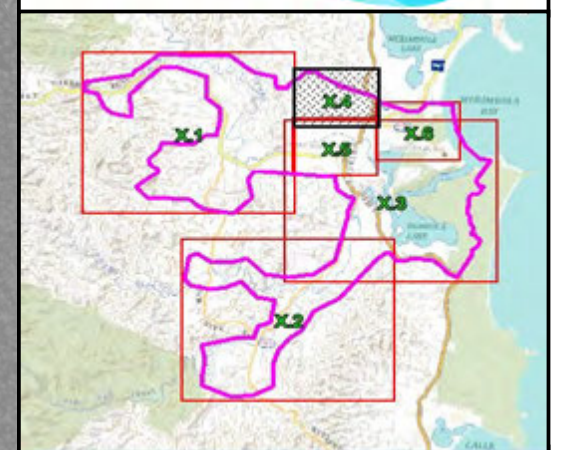


**Figure 25.3
Peak Water Depths
and Levels for the PMF**


Prepared By:
 **Catchment Simulation Solutions**
Suite 10.01, 70 Phillip St
Sydney, NSW 2000

File Name: Figure 25 Peak Water Depths and Levels for the PMF










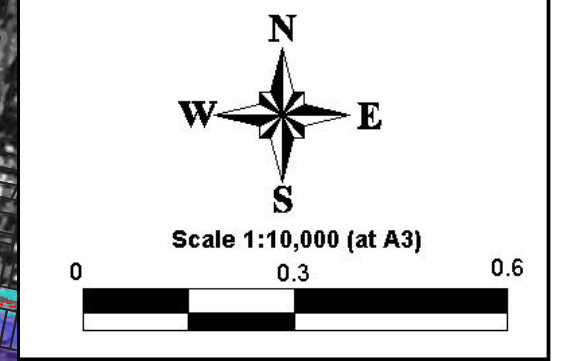
LEGEND

-  Peak Flood Level Contour (5m interval) (mAHD)
-  Peak Flood Level Contour (0.5m interval)


Depths (m)

-  0.1 to 0.5
-  0.5 to 1.0
-  1.0 to 2.0
-  2.0 to 5.0
-  > 5

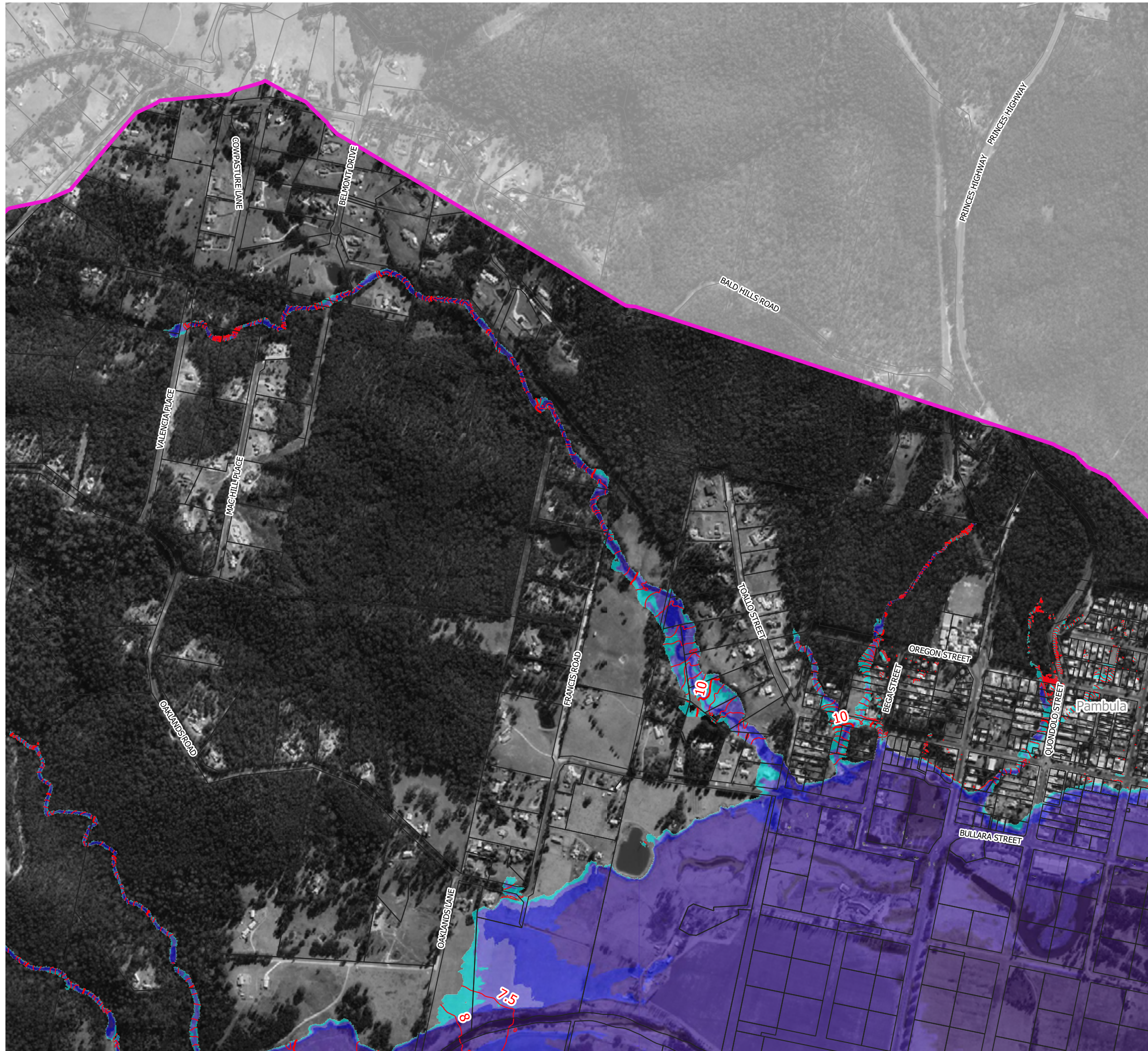
Notes:
Aerial photograph: Google Satellite 2019
Only areas subject to inundation depths of more than 0.1 metres are displayed

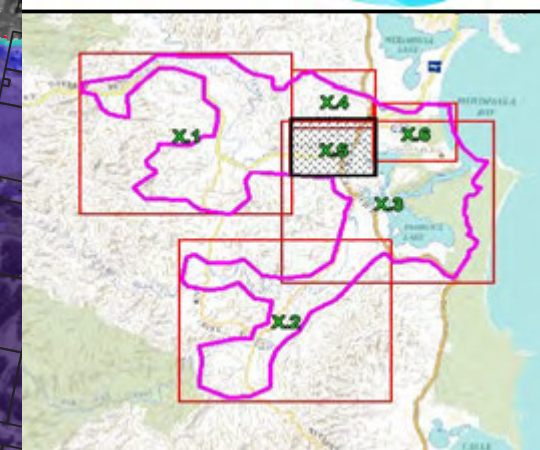


**Figure 25.4
Peak Water Depths
and Levels for the PMF**








Prepared By:
 **Catchment Simulation Solutions**
Suite 10.01, 70 Phillip St
Sydney, NSW 2000

File Name: Figure 25 Peak Water Depths and Levels for the PMF





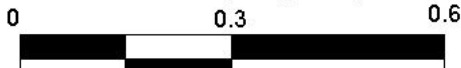
LEGEND

-  Peak Flood Level Contour (5m interval) (mAHD)
-  Peak Flood Level Contour (0.5m interval)
- Depths (m)
 -  0.1 to 0.5
 -  0.5 to 1.0
 -  1.0 to 2.0
 -  2.0 to 5.0
 -  > 5

Notes:
Aerial photograph: Google Satellite 2019
Only areas subject to inundation depths of more than 0.1 metres are displayed



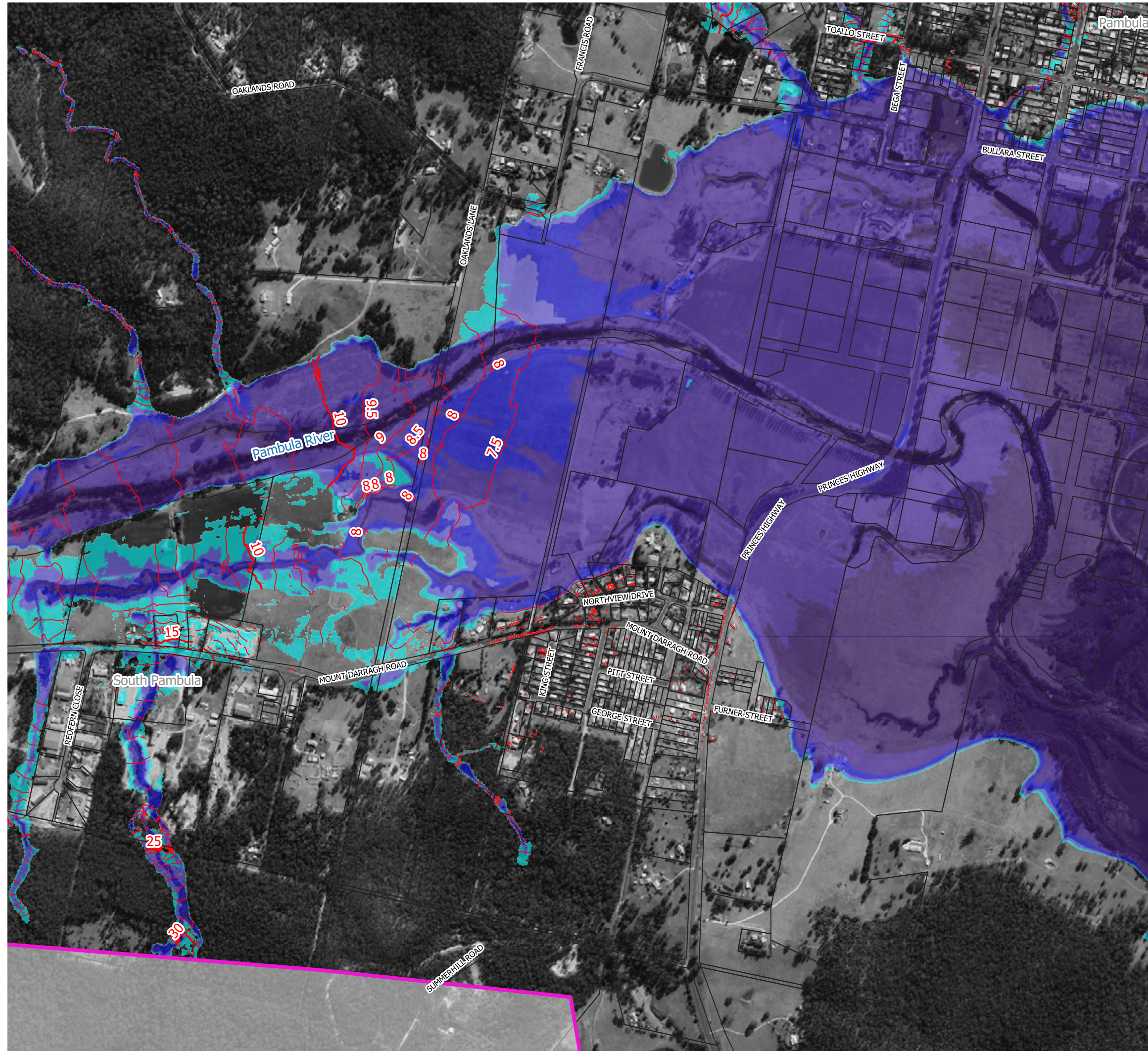
Scale 1:10,000 (at A3)

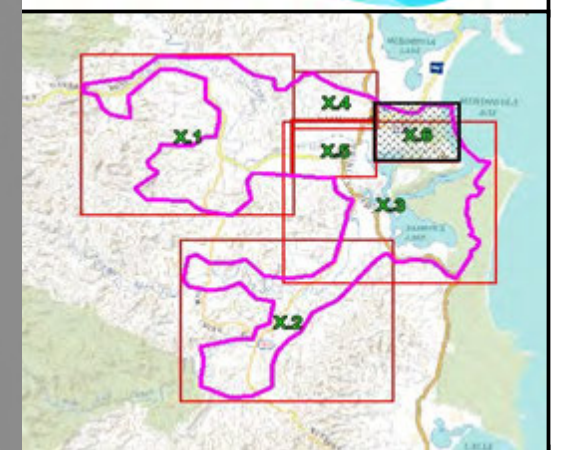


**Figure 25.5
Peak Water Depths
and Levels for the PMF**

Prepared By:
 **Catchment Simulation Solutions**
Suite 10.01, 70 Phillip St
Sydney, NSW 2000

File Name: Figure 25 Peak Water Depths and Levels for the PMF





LEGEND

- Peak Flood Level Contour (5m interval) (mAHD)
- Peak Flood Level Contour (0.5m interval)
- Depths (m)**
- 0.1 to 0.5
- 0.5 to 1.0
- 1.0 to 2.0
- 2.0 to 5.0
- > 5

Notes:
 Aerial photograph: Google Satellite 2019
 Only areas subject to inundation depths of more than 0.1 metres are displayed



Scale 1:10,000 (at A3)

Figure 25.6
Peak Water Depths
and Levels for the PMF

Prepared By:
Catchment Simulation Solutions
 Suite 10.01, 70 Phillip St
 Sydney, NSW 2000

File Name: Figure 25 Peak Water Depths and Levels for the PMF

