



28 JAN 2022
Returned and Services League of Australia
Cobargo Sub-branch

ABN 21 945 831 806

Address for Correspondence

Cobargo RSL Sub-branch
c/o M Elmslie
PO Box 5153
Cobargo NSW 2550

28 January 2022

Mandy Gillies
Civil Assets Administration Officer
Civil Assets Team
Works and Assets Section
Bega Valley Shire Council
PO Box 492
Bega 2550

Dear Mandy,

TRAFFIC ARRANGEMENTS FOR ANZAC DAY IN COBARGO

In reply to your email of 13 January 2022, I enclose the Special Event Resources and Notice of Intention to Hold a Public Assembly forms, and the current Certificate of Currency of our public liability insurance policy.

You will already have the Use of Public Land – Single Event Application, which I sent with my letter of 4 January 2022 to Peter Newton.

I am grateful that you will be able to provide the Traffic Control Plan this year, a copy of which I look forward to receiving for attachment to our application to Roads and Maritime Services. The same plan that was used last year can be used again this year, but with the date and times changed to Monday 25 April 2022 – 10.30 AM to 11.30 AM.

Yours sincerely,

[REDACTED]
Malcolm Elmslie
Secretary

[REDACTED]om

Special Event Resources

Special Event Transport Management Plan

Refer to [Chapter 7](#) of the Guide for a complete description of the Transport Management Plan

1. EVENT DETAIL

1.1. Event Summary

Event Name: COBARGO ANZAC DAY MARCH & COMMEMORATION

Event Location: CORNER PRINCES HWY & TARLINTON ST COBARGO

Event Date: 25-4-2022 Event Start Time: 10.30 AM Event Finish Time: 12 M.D.

Event Setup Time: 10.15 AM. Event Pack down Finish Time: 12 M.D.

Event is off-street on-street moving on-street non-moving

Event is held regularly throughout the year (calendar attached)

1.2. Event Summary

Event Organiser*: RSL OF AUST (NSW) COBARGO

Phone: [REDACTED] Fax: [REDACTED] Mobile: [REDACTED]

Email: [REDACTED]

Event Management Company (if applicable): _____

Phone: _____ Fax: _____ Mobile: _____

Email: _____

Police: COBARGO

Phone: 64 936 444 Fax: 64 936 786 Mobile: _____

Email: _____

Council: BEGA VALLEY SHIRE

Phone: 64 99 2222 Fax: 64 99 2200 Mobile: _____

Email: _____

Transport Management Centre
(if Class 1 – Sydney Metropolitan Area): _____

Phone: _____ Fax: _____ Mobile: _____

Email: _____

Roads & Maritime Service
(if Class 1 – regional NSW and Class 2 event): SOUTHERN

Phone: _____ Fax: _____ Mobile: _____

Email: _____

*Note: The Event Organiser is the person or organisation in whose name the Public Liability Insurance is taken out.

1.3. Brief description of the event (one paragraph)

MARCH FROM COBARGO SCHOOL OF ARTS TO COBARGO & DISTRICT SOLDIERS MEMORIAL & SERVICE OF COMMEMORATION

2. RISK MANAGEMENT TRAFFIC**2.1. Occupational Health & Safety – Traffic Control**

- Risk assessment plan (or plans) attached

2.2. Public Liability Insurance

- Public liability insurance arranged. Certificate of currency attached.

2.3. Police

- Police written approval obtained

2.4. Fire Brigades and Ambulance

- Fire brigades notified
 Ambulance notified

3. TRAFFIC & TRANSPORT MANAGEMENT**3.1. The route or location**

- Map attached

3.2. Parking

- Parking organised – details attached
 Parking not required

3.3. Construction, traffic calming and traffic generating developments

- Plans to minimise impact of construction activities, traffic calming devices or traffic-generating developments attached
 There are no construction activities, traffic calming devices or traffic-generating developments at the location/route or on the detour routes

3.4. Trusts, authorities or Government enterprises

- This event uses a facility managed by a trust, authority or enterprise; written approval attached
 This event does not use a facility managed by a trust, authority or enterprise

3.5. Impact on/or Public Transport

- Public transport plans created - details attached
 Public transport not impacted or will not impact event

3.6. Reopening roads after moving events

- This is a moving event - details attached.
 This is a non-moving event.

3.7. Traffic management requirements unique to this event

- Description of unique traffic management requirements attached
 There are no unique traffic requirements for this event

3.8. Contingency plans

- Contingency plans attached

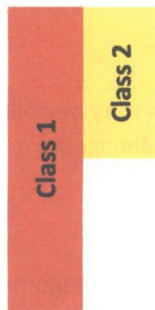
**3.9. Heavy vehicle impacts**

- Impacts heavy vehicles – RMS/TMC to manage
- Does not impact heavy vehicles

3.10. Special event clearways

- Special event clearways required - RMSTMC to arrange
- Special event clearways not required

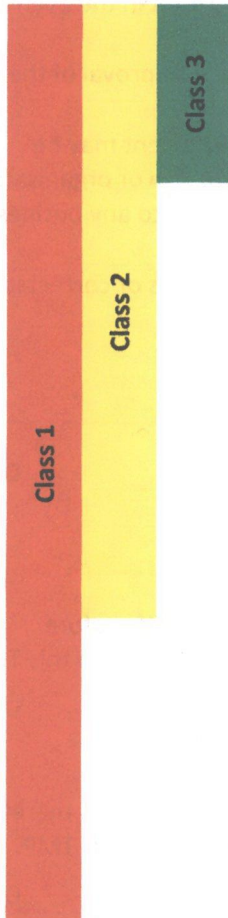
4. MINIMISING IMPACT ON NON-EVENT COMMUNITY & EMERGENCY SERVICES**4.1. Access for local residents, businesses, hospitals and emergency vehicles**

- Plans to minimise impact on non-event community attached
- This event does not impact the non-event community either on the main route (or location) or detour routes

4.2. Advertise traffic management arrangement

- Road closures or restrictions - advertising medium and copy of proposed advertisements attached
- No road closures or restrictions but special event clearways in place - advertising medium and copy of proposed advertisements attached
- No road closures, restrictions or special event clearways - advertising not required

4.3. Special event warning signs

- Special event information signs are described in the Traffic Control Plan/s
- This event does not require special event warning signs

4.4. Permanent Variable Message Signs

- Messages, locations and times attached
- This event does not use permanent Variable Message Signs

4.5. Portable Variable Message Signs

- ~~The proposed messages and locations for portable VMS are attached~~
- This event does not use portable VMS

5. PRIVACY NOTICE

The "Personal Information" contained in the completed Transport Management Plan may be collected and held by the NSW Police, the NSW Roads & Maritime Services (RMS), Transport Management Centre (TMC) or Local Government.

I declare that the details in this application are true and complete. I understand that:

- The "personal information" is being collected for submission of the Transport Management Plan for the event described in Section 1 of this document.
- I must supply the information under the Road Transport Legislation (as defined in the *Road Transport (General) Act 1999*) and the *Roads Act 1993*.
- Failure to supply full details and to sign or confirm this declaration can result in the event not proceeding.
- The "personal information" being supplied is either my own or I have the approval of the person concerned to provide his/her "personal information".
- The "personal information" held by the Police, RMS/TMC or Local Government may be disclosed inside and outside of NSW to event managers or any other person or organisation required to manage or provide resources required to conduct the event or to any business, road user or resident who may be impacted by the event.
- The person to whom the "personal information" relates has a right to access or correct it in accordance with the provisions of the relevant privacy legislation.
-

6. APPROVAL

TMP Approved by: _____ Event Organiser _____ Date _____

7. AUTHORISATION TO *REGULATE TRAFFIC

Council's traffic management requirements have been met. Regulation of traffic is therefore authorised for all non-classified roads described in the risk management plans attached to this TMP.

Regulation of traffic authorised by: _____ Council _____ Date _____

The RMS/TMC's traffic management requirements have been met. Regulation of traffic is therefore authorised for all classified roads described in the risk management plans attached to this TMP.

Regulation of traffic authorised by: _____ RMS/TMC _____ Date _____

* "Regulate traffic" means restrict or prohibit the passage along a road of persons, vehicles or animals (*Roads Act, 1993*). Council and RMS/TMC require traffic to be regulated as described in the risk management plans with the layouts installed under the direction of a qualified person.

Special Event Planning & Resource Matrix

Event Class	Description	Features	Examples	Lead Times for Agency Approval	Police Fees	Council Fees	RMS/TMC Fees
1	<p>A Class 1 Event</p> <ul style="list-style-type: none"> Impacts major traffic & transport systems disrupts the non-event community over a wide area requires the involvement of Police or more Councils and the RMS/TMC. requires detailed Transport Management Plan requires advertising the event's traffic aspects to a wide audience 	<p>A Class 1 event may</p> <ul style="list-style-type: none"> be conducted on-road or in its own venue involve trusts and authorities when using facilities managed by them involve Transport Management Centre involve the NSW Trains, Sydney Trains and State Transit, involve the Light Rail, Ferries and Point to Point Transport commissioner (taxi & ride share) involve private bus and coach organisations impact the road transport industry require RMS/TMC to provide Special Event Clearways require RMS/TMC to provide heavy vehicle detour routes require the RMS to adjust traffic signals require RMS/TMC to manage Variable Message Signs depending on the nature of the event, invoke the Police "Use Pay" policy. 	<p>For example:</p> <ul style="list-style-type: none"> an event that affects a principal transport route in Sydney or an event that reduces capacity of the main highway through a country town or a bicycle race that involves the Sydney Harbour Bridge 	<p>Minimum 4 months from first approach to Council to proposed start date</p> <p>6 months for vehicle races</p>	<p>Charges apply where: "it is deemed the services are specifically for the benefit of those organising and/or attending the event and not for the benefit of the public at large"</p>	<p>As described in Council's Special Events Policy</p> <p>Asset rentals: refer to Council</p>	<p>Marginal costs apply where services are provided above those normally provided to the community.</p> <p>RMS/TMC provides quote</p> <p>Asset rental: refer to RMS/TMC</p>
2	<p>A Class 2 Event</p> <ul style="list-style-type: none"> Impacts local traffic and transport systems but does not impact major traffic & transport systems disrupts the non-event community in the area around the event but not over a wide area Requires the involvement of Police and Local Council Requires a detailed Transport Management Plan Requires advertising the event's traffic aspect to the local community 	<p>A Class 2 event may</p> <ul style="list-style-type: none"> Be conducted on-road or in its own venue involve trusts and authorities when using facilities managed by them involve the NSW Trains, Sydney Trains and State Transit, involve the Light Rail, Ferries and Point to Point Transport commissioner (taxi & ride share) involve private bus and coach organisations depending on the nature of the event, invoke the Police "Use Pay" policy. 	<p>For example:</p> <ul style="list-style-type: none"> an event that blocks off the main street of a town or shopping centre but does not impact a principal transport route or highway a motor rally on local country roads 	<p>Minimum 3 months</p> <p>3 months for vehicle races</p>	<p>Charges apply where: "it is deemed the services are specifically for the benefit of those organising and/or attending the event and not for the benefit of the public at large"</p>	<p>As described in Council's Special Events Policy</p> <p>Asset rentals: refer to Council</p>	
3	<p>A Class 3 Event</p> <ul style="list-style-type: none"> does not impact local or major traffic & transport systems disrupts the non-event community in the immediate area only requires Local Council and Police consent is conducted on-street in a very low traffic area such as a dead-end or cul-de-sac requires Police agreement that event qualified as Class 3 is never used for vehicle races 	<p>A Class 3 event, depending on Local Council policy may</p> <ul style="list-style-type: none"> require a simplified Transport Management Plan not be available in all Council areas depending on the nature of the event, invoke the Police "User Pay" policy require advertising the event's traffic aspects to the community 	<p>For example:</p> <ul style="list-style-type: none"> an on-street neighbourhood Christmas party 	<p>Minimum 6 weeks</p>	<p>Charges apply where: "it is deemed the services are specifically for the benefit of those organising and/or attending the event and not for the benefit of the public at large"</p>	<p>As described in Council's Special Events Policy</p> <p>Asset rentals: refer to Council</p>	
4	<p>A Class 4 Event is intended for small on street events and</p> <ul style="list-style-type: none"> requires Police consent only is within the capacity of the Police to manage on their own is not a protest or demonstration is always an on-street event does not require RMS/TMC or Council consent does not require advertising the event's traffic aspect to the community does not require a Transport Management Plan does not require the involvement of other Government agencies 	<p>A Class 4 event may</p> <ul style="list-style-type: none"> be conducted on classified or unclassified roads cause zero to considerable disruption to the non-event community cross Police Local Area Commands (LACs) cross Local Government Areas (LGAs) require Council or RMS/TMC to assist when requested by Police depending on the nature of the event, invoke the Police "User Pay" policy 	<p>For example:</p> <ul style="list-style-type: none"> a small ANZAC Day march in a country town a small parade conducted under Police escort 	<p>Minimum 1 month</p>	<p>Charges apply where: "it is deemed the services are specifically for the benefit of those organising and/or attending the event and not for the benefit of the public at large"</p>		

Event Class	Transport Management Plan	Risk Management Plans (Traffic Control) under OH&S Act 2000	Advertise Transport Management Arrangements	Liability Insurance	Special Event Clearway. Heavy Vehicle Detour	Public Transport	Emergency Vehicle & Local Access	Parking	Contingency Planning
1	TMP model recommended	Traffic control layouts drawn up by a qualified person and installed under the guidance of a qualified person recommended Need to consider access for disabled persons	28 days for all events that require regulation of traffic or where special event clearways in operation Not required where there is no regulation of traffic	Required with Council, TMC & Police (if police user Pays in force) named on policy. Also RMS if using RMS asset Certificate of currency required	RMS arranges if required RMS provides quote	Promote where practicable	Required. Refer to TMP	May be required. Need to consider parking for disabled persons	Recommended
2	TMP model recommended	Traffic control layouts drawn up by a qualified person and installed under the guidance of a qualified person recommended Need to consider access for disabled persons	28 days for all events that require regulation of traffic or where special event clearways in operation Not required where there is no regulation of traffic	Required with Council & Police (if police user Pays in force) named on policy. Certificate of currency required		Promote where practicable	Required. Refer to TMP	May be required. Need to consider parking for disabled persons	Recommended
3	TMP model recommended	Traffic control layouts drawn up by a qualified person and installed under the guidance of a qualified person recommended Need to consider access for disabled persons	28 days for all events that require regulation of traffic or where special event clearways in operation Not required where there is no regulation of traffic	Required with Council & Police (if police user Pays in force) named on policy. Certificate of currency required			Required. Refer to TMP		
4				Required with Council & Police (if police user Pays in force) named on policy. Certificate of currency required			Required. Refer to TMP		

Schedule 1 Form – Notice of Intention to Hold a Public Assembly

Taken from NSW Police website:

https://www.police.nsw.gov.au/data/assets/pdf_file/0007/275560/Notice_of_Intention_to_Hold_a_Public_Assembly.pdf

Summary Offences Act 1988

To the Commissioner of Police

1 I, MALCOLM ELMSLIE
 Name
 of PRINCES HIGHWAY, COBARGO NSW 2550
 Address
 on behalf of COBARGO RSL SUB-BRANCH
 Organisation
 notify the Commissioner of Police that on the 25TH
 Day
 of APRIL 2022
 Month/Year

it is intended to hold:

either:

(a) a public assembly, not being a procession, of approximately
persons which will assemble
 Number
 at
 Place
 at approximateam/pm
 Time
 and disperse at approximatelyam/pm
 Time

or

(b) a public assembly, being a procession of approximately 50
 Number
 persons which will assemble at OUTSIDE COBARGO SCHOOL OF ARTS
 Place
 at approximately 10.30 am/pm
 Time
 and at approximately 10.30 am/pm the procession will
 commence and shall proceed DOWN BERMAGUI ROAD
THEN UP PRINCES HIGHWAY TO
TARLINGTON STREET

Specify route, any stopping places and the approximate duration of any stop: and the approximate time of termination. A diagram may be attached.

2 The purpose of the proposed assembly is... COMMEMORATION
OF ANZAC DAY

State purpose

3 The following special characteristics associated with the assembly would be useful for the Commissioner of Police to be aware of in regulating the flow of traffic or in regulating the assembly:

* (i) There will be NIL (number) of vehicles and/or* floats involved and their type and dimensions are as follows:

* (ii) There will be NIL (number) of bands, musicians, entertainers etc entertaining or addressing the assembly

* (iii) The following number and type of animals will be involved in the assembly

FOUR RIDDEN HORSES COMMEMORATING
AUSTRALIAN LIGHT HORSE BRIGADE

* (iv) Other special characteristics of the proposed assembly are as follows:

NIL

4 I take responsibility for organising and conducting the proposed public assembly.

5 Notices for the purposes of the *Summary Offences Act 1988* may be served on me at the following:

Address: 10 HOYER STREET
COBARGO NSW
2550 Post Code

Telephone:

Signed:

Capacity/Title SECRETARY

Date 28-1-2022

Delete as applicable

Business Pack Insurance Certificate of Currency

QBE Insurance (Australia) Ltd
Head Office
Level 5, 2 Park Street
Sydney NSW 2000
ABN: 78 003 191 035
AFS Licence No: 239545



Policy Number 26U002490BPK

Issued By
QBE Insurance (Australia) Ltd

Period of Insurance
From 30/04/2021
To 30/04/2022 at 4pm

This certificate acknowledges that the policy referred to is in force for the period shown.
Details of the cover are listed below.

The Insured

R.S.L OF AUSTRALIA (NSW) COBARGO SUB BRA
ABN Number 21 945 831 806

Cover Details

Location MORUYA STREET, COBARGO NSW 2550
Business ASSOCIATIONS OPERATIONS
Interested Party None Noted

Risk Number 1

Property Section

Particulars	Total Sum Insured	Excess
Buildings	\$400,000	\$250
Contents	\$13,500	\$250

Reinstatement / extra cost conditions apply
Earthquake excess as per the policy wording

Business Pack Insurance Certificate of Currency

QBE Insurance (Australia) Ltd
Head Office
Level 5, 2 Park Street
Sydney NSW 2000
ABN: 78 003 191 035
AFS Licence No: 239545



Policy Number 26U002490BPK

Cover Details

Location MORUYA STREET, COBARGO NSW 2550
Business ASSOCIATIONS OPERATIONS
Interested Party None Noted

Risk Number 2

Broadform Liability Section

Particulars	Total Sum Insured	Limit
Limit of liability, any one occurrence		\$20,000,000
Property in Your physical and legal control	\$100,000	
Excess	\$500 for property damage claims only \$0 for personal injury claims	

End of Certificate

Date: 18/01/2022 **Author:** BMead TCT0008208 **Project:** Cobargo ANZAC Day March
Comments:
 Traffic Guidance Scheme for Cobargo ANZAC Day March 2022.
 Full Road Closure of Princes Highway, Cobargo Bermagui Rd and Tarlinton St with detours.
 25 April 2022 10:30am - 11:00am

- NOTES:**
- (1) Traffic Controllers to man barriers at:
 - (a) Princes Highway/Cobargo Bermagui Rd Intersection
 - (b) Cobargo Bermagui Rd
 - (c) Cobargo St
 - (d) Princes Highway/Hoyer St Intersection

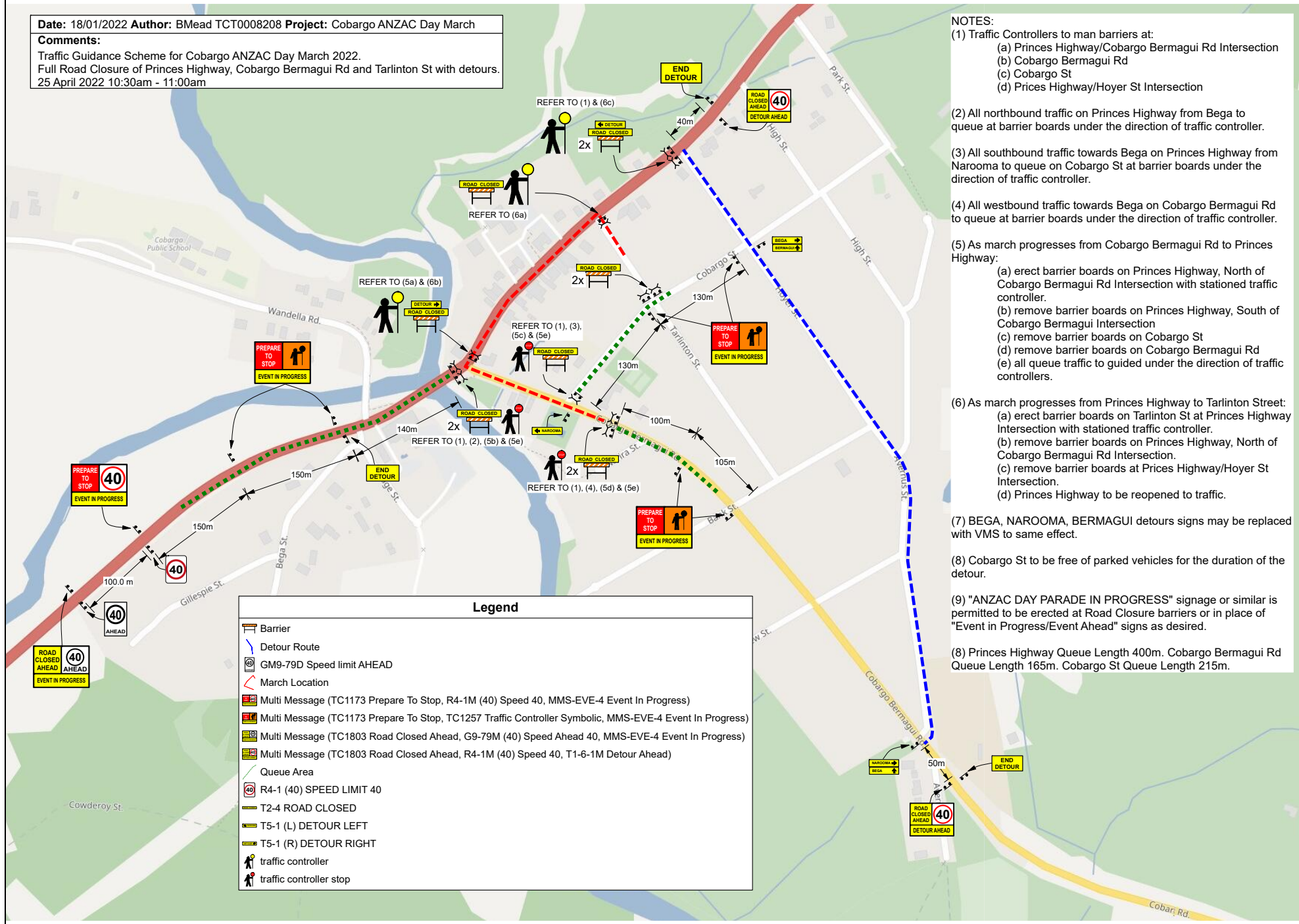

- (2) All northbound traffic on Princes Highway from Bega to queue at barrier boards under the direction of traffic controller.
- (3) All southbound traffic towards Bega on Princes Highway from Narooma to queue on Cobargo St at barrier boards under the direction of traffic controller.
- (4) All westbound traffic towards Bega on Cobargo Bermagui Rd to queue at barrier boards under the direction of traffic controller.
- (5) As march progresses from Cobargo Bermagui Rd to Princes Highway:
 - (a) erect barrier boards on Princes Highway, North of Cobargo Bermagui Rd Intersection with stationed traffic controller.
 - (b) remove barrier boards on Princes Highway, South of Cobargo Bermagui Intersection
 - (c) remove barrier boards on Cobargo St
 - (d) remove barrier boards on Cobargo Bermagui Rd
 - (e) all queue traffic to be guided under the direction of traffic controllers.
- (6) As march progresses from Princes Highway to Tarlinton Street:
 - (a) erect barrier boards on Tarlinton St at Princes Highway Intersection with stationed traffic controller.
 - (b) remove barrier boards on Princes Highway, North of Cobargo Bermagui Rd Intersection.
 - (c) remove barrier boards at Princes Highway/Hoyer St Intersection.
 - (d) Princes Highway to be reopened to traffic.
- (7) BEGA, NAROOMA, BERMAGUI detours signs may be replaced with VMS to same effect.
- (8) Cobargo St to be free of parked vehicles for the duration of the detour.
- (9) "ANZAC DAY PARADE IN PROGRESS" signage or similar is permitted to be erected at Road Closure barriers or in place of "Event in Progress/Event Ahead" signs as desired.
- (10) Princes Highway Queue Length 400m. Cobargo Bermagui Rd Queue Length 165m. Cobargo St Queue Length 215m.

Legend

- Barrier
- Detour Route
- GM9-79D Speed limit AHEAD
- March Location
- Multi Message (TC1173 Prepare To Stop, R4-1M (40) Speed 40, MMS-EVE-4 Event In Progress)
- Multi Message (TC1173 Prepare To Stop, TC1257 Traffic Controller Symbolic, MMS-EVE-4 Event In Progress)
- Multi Message (TC1803 Road Closed Ahead, G9-79M (40) Speed Ahead 40, MMS-EVE-4 Event In Progress)
- Multi Message (TC1803 Road Closed Ahead, R4-1M (40) Speed 40, T1-6-1M Detour Ahead)
- Queue Area
- R4-1 (40) SPEED LIMIT 40
- T2-4 ROAD CLOSED
- T5-1 (L) DETOUR LEFT
- T5-1 (R) DETOUR RIGHT
- traffic controller
- traffic controller stop