







G603-a-1  
Wyndham  
PMF Hazard



Model Area

Hazard

-  H1 - Generally safe for vehicles, people & buildings
-  H2 - Unsafe for small vehicles
-  H3 - Unsafe for vehicles, children and the elderly
-  H4 - Unsafe for vehicles and people
-  H5 - Unsafe for vehicles and people. All buildings vulnerable to structural damage. Some less robust building types vulnerable to failure
-  H6 - Unsafe for vehicles and people. All building types considered vulnerable to failure

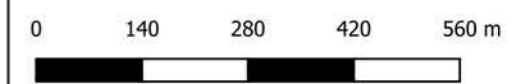
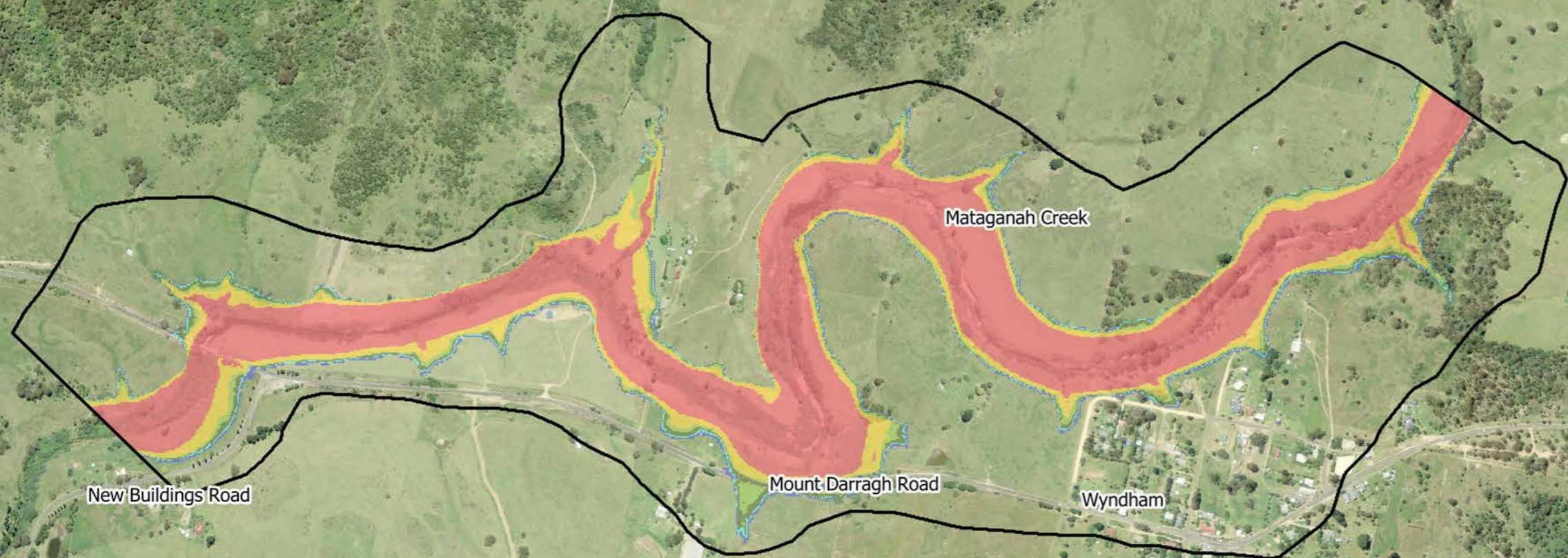







Scale : 1:10000@A3  
Date : 10 September 2019  
Revision : B  
Created by : LRE  
Coordinate System : MGA94 Zone 55



G603-a-2  
Wyndham  
1% AEP Hazard



- Model Area
- Hazard
-  H1 - Generally safe for vehicles, people & buildings
  -  H2 - Unsafe for small vehicles
  -  H3 - Unsafe for vehicles, children and the elderly
  -  H4 - Unsafe for vehicles and people
  -  H5 - Unsafe for vehicles and people. All buildings vulnerable to structural damage. Some less robust building types vulnerable to failure
  -  H6 - Unsafe for vehicles and people. All building types considered vulnerable to failure

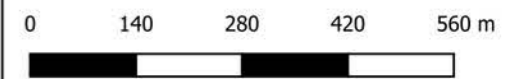
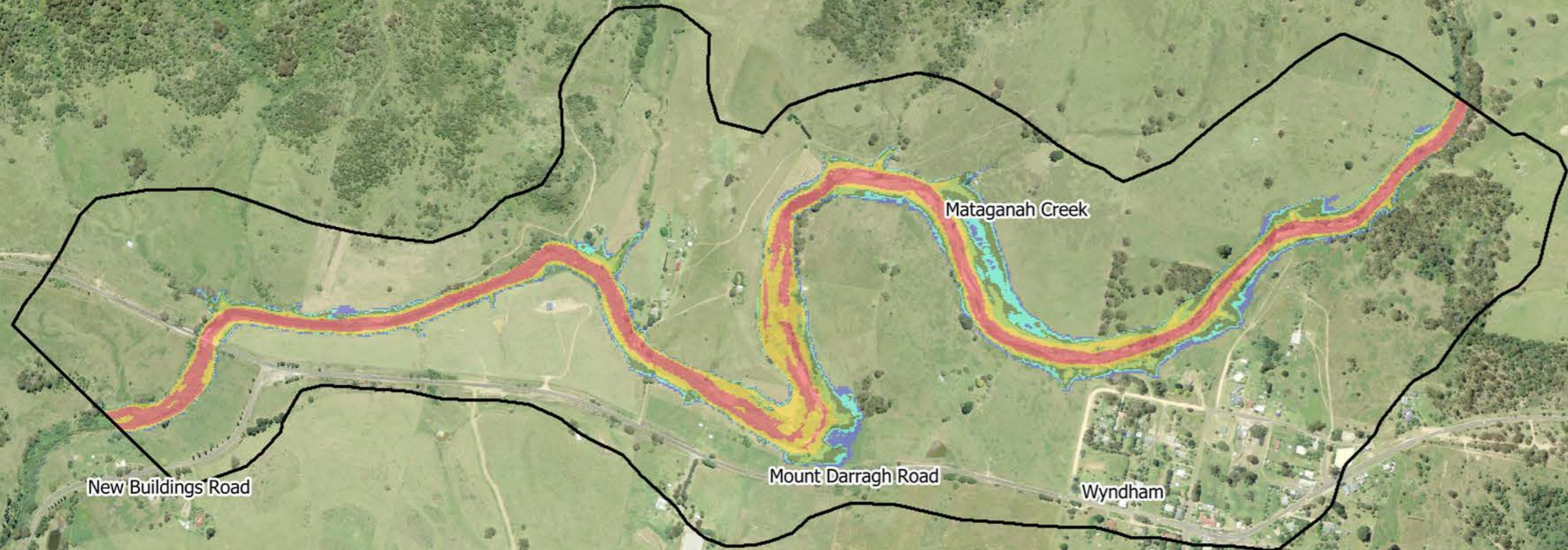

Scale : 1:10000@A3  
Date : 10 September 2019  
Revision : B  
Created by : LRE  
Coordinate System : MGA94 Zone 55











G603-a-3  
Wyndham  
10% AEP Hazard



□ Model Area

Hazard

-  H1 - Generally safe for vehicles, people & buildings
-  H2 - Unsafe for small vehicles
-  H3 - Unsafe for vehicles, children and the elderly
-  H4 - Unsafe for vehicles and people
-  H5 - Unsafe for vehicles and people. All buildings vulnerable to structural damage. Some less robust building types vulnerable to failure
-  H6 - Unsafe for vehicles and people. All building types considered vulnerable to failure





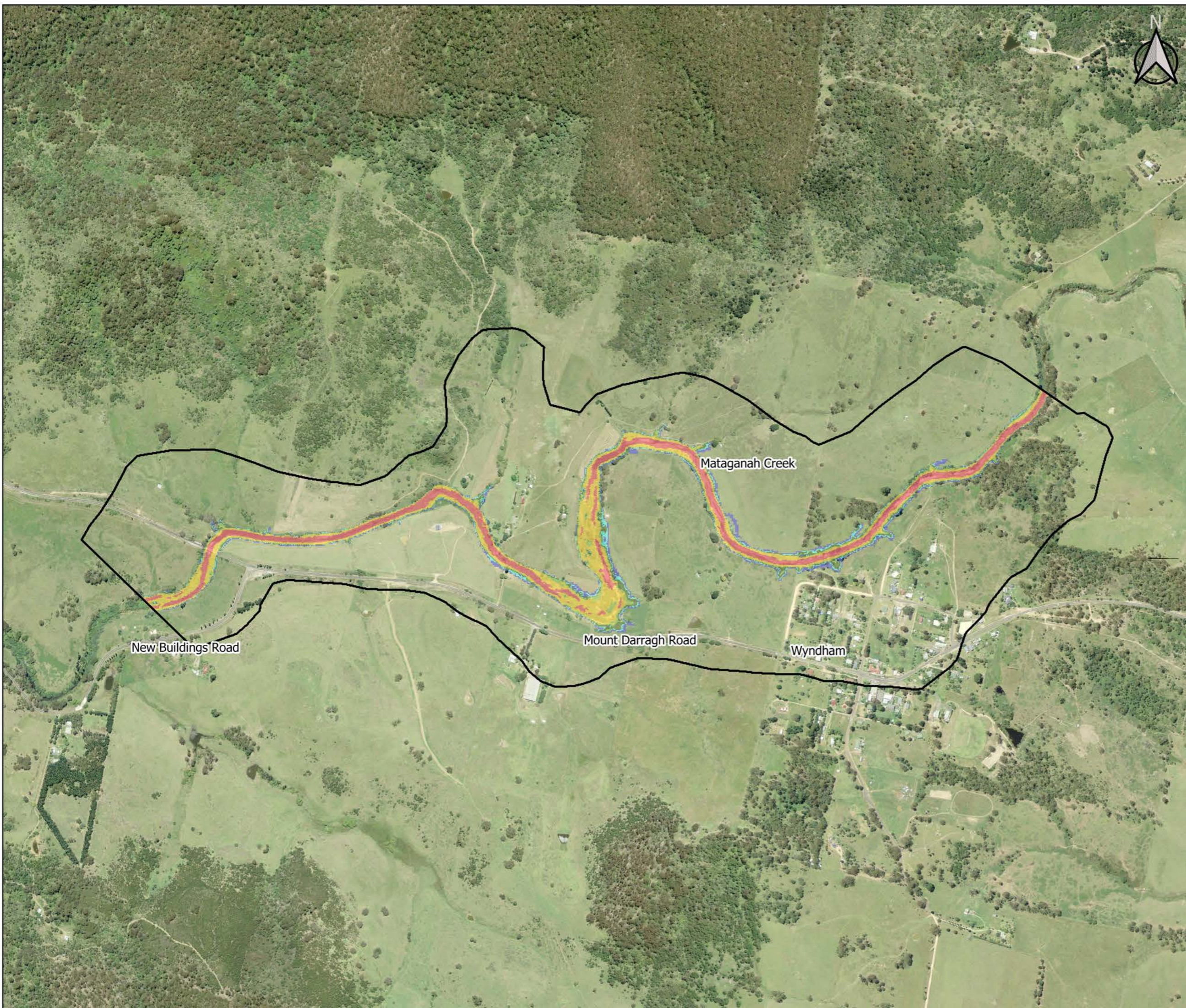



Scale : 1:10000@A3  
Date : 10 September 2019  
Revision : B  
Created by : LRE  
Coordinate System : MGA94 Zone 55





**G603-b-1  
Rocky Hall  
PMF Hazard**



- Model Area
- Hazard
-  H1 - Generally safe for vehicles, people & buildings
  -  H2 - Unsafe for small vehicles
  -  H3 - Unsafe for vehicles, children and the elderly
  -  H4 - Unsafe for vehicles and people
  -  H5 - Unsafe for vehicles and people. All buildings vulnerable to structural damage. Some less robust building types vulnerable to failure
  -  H6 - Unsafe for vehicles and people. All building types considered vulnerable to failure

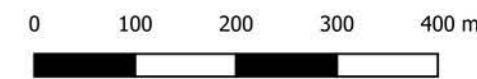

Scale : 1:7500@A3  
Date : 10 September 2019  
Revision : B  
Created by : LRE  
Coordinate System : MGA94 Zone 55

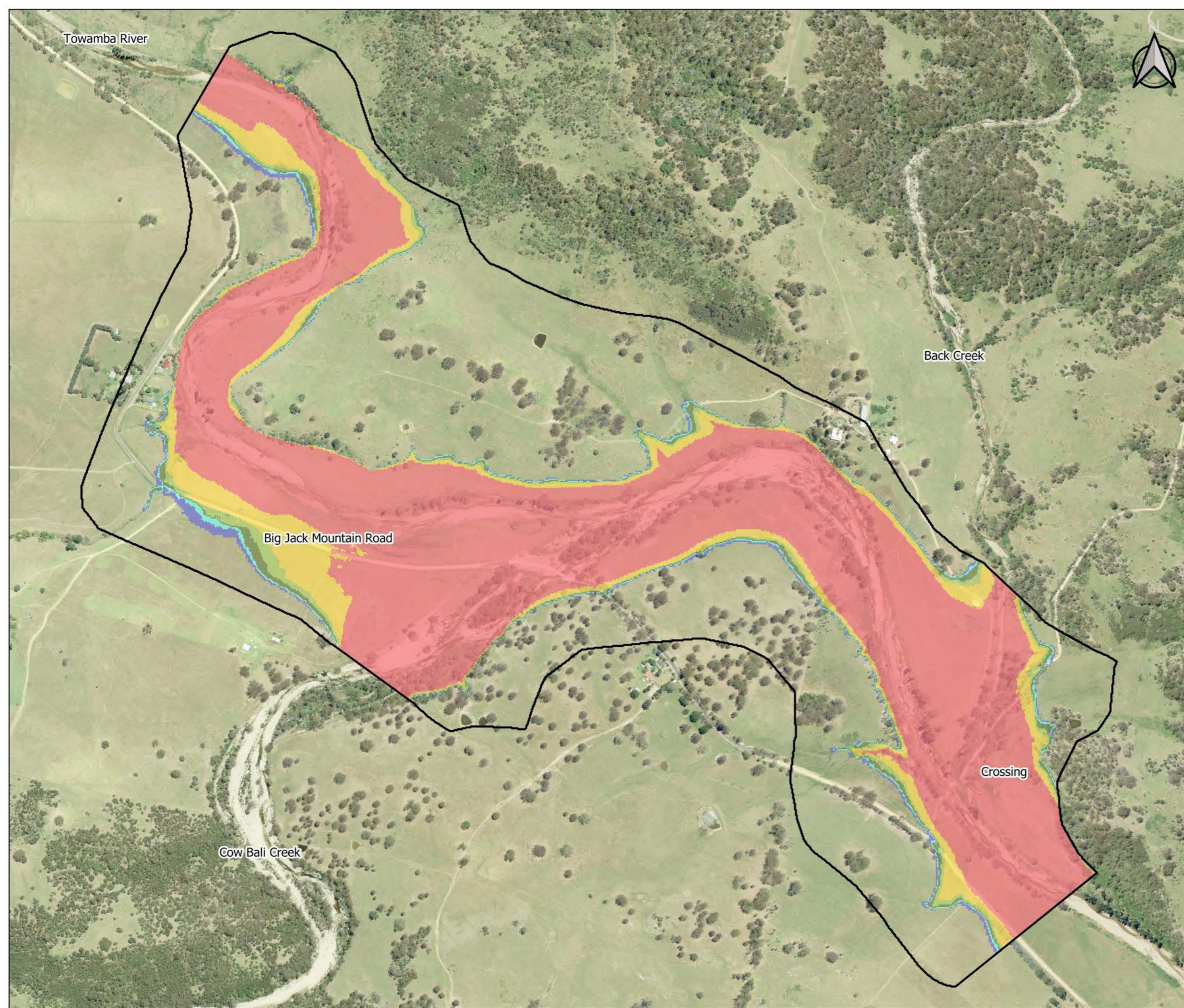



Towamba River



**G603-b-2  
Rocky Hall  
1% AEP Hazard**

Model Area

Hazard

- H1 - Generally safe for vehicles, people & buildings
- H2 - Unsafe for small vehicles
- H3 - Unsafe for vehicles, children and the elderly
- H4 - Unsafe for vehicles and people
- H5 - Unsafe for vehicles and people. All buildings vulnerable to structural damage. Some less robust building types vulnerable to failure
- H6 - Unsafe for vehicles and people. All building types considered vulnerable to failure

Back Creek

Big Jack Mountain Road

Crossing

Cow Bali Creek



0 100 200 300 400 m



Scale : 1:7500@A3  
 Date : 10 September 2019  
 Revision : B  
 Created by : LRE  
 Coordinate System : MGA94 Zone 55





Towamba River



**G603-b-3  
Rocky Hall  
10% AEP Hazard**

Model Area

Hazard

- H1 - Generally safe for vehicles, people & buildings
- H2 - Unsafe for small vehicles
- H3 - Unsafe for vehicles, children and the elderly
- H4 - Unsafe for vehicles and people
- H5 - Unsafe for vehicles and people. All buildings vulnerable to structural damage. Some less robust building types vulnerable to failure
- H6 - Unsafe for vehicles and people. All building types considered vulnerable to failure

Back Creek

Big Jack Mountain Road

Crossing

Cow Bali Creek



0 100 200 300 400 m



Scale : 1:7500@A3  
Date : 10 September 2019  
Revision : B  
Created by : LRE  
Coordinate System : MGA94 Zone 55



**G603-c-1  
New Buildings  
PMF Hazard**



□ Model Area

**Hazard**

- H1 - Generally safe for vehicles, people & buildings
- H2 - Unsafe for small vehicles
- H3 - Unsafe for vehicles, children and the elderly
- H4 - Unsafe for vehicles and people
- H5 - Unsafe for vehicles and people. All buildings vulnerable to structural damage. Some less robust building types vulnerable to failure
- H6 - Unsafe for vehicles and people. All building types considered vulnerable to failure

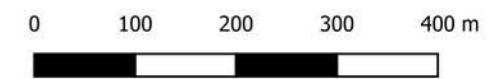
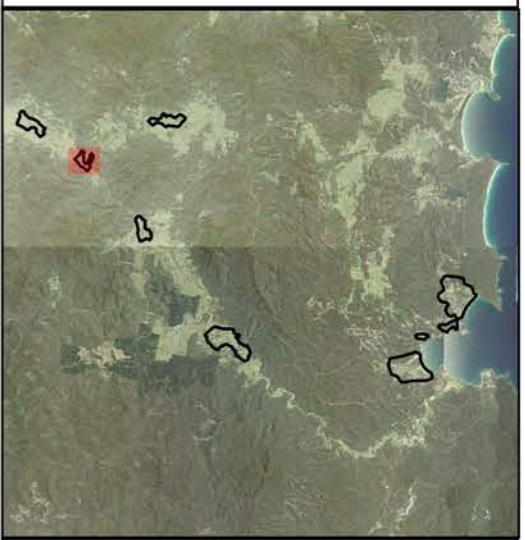

Scale : 1:7500@A3  
Date : 10 September 2019  
Revision : B  
Created by : LRE  
Coordinate System : MGA94 Zone 55

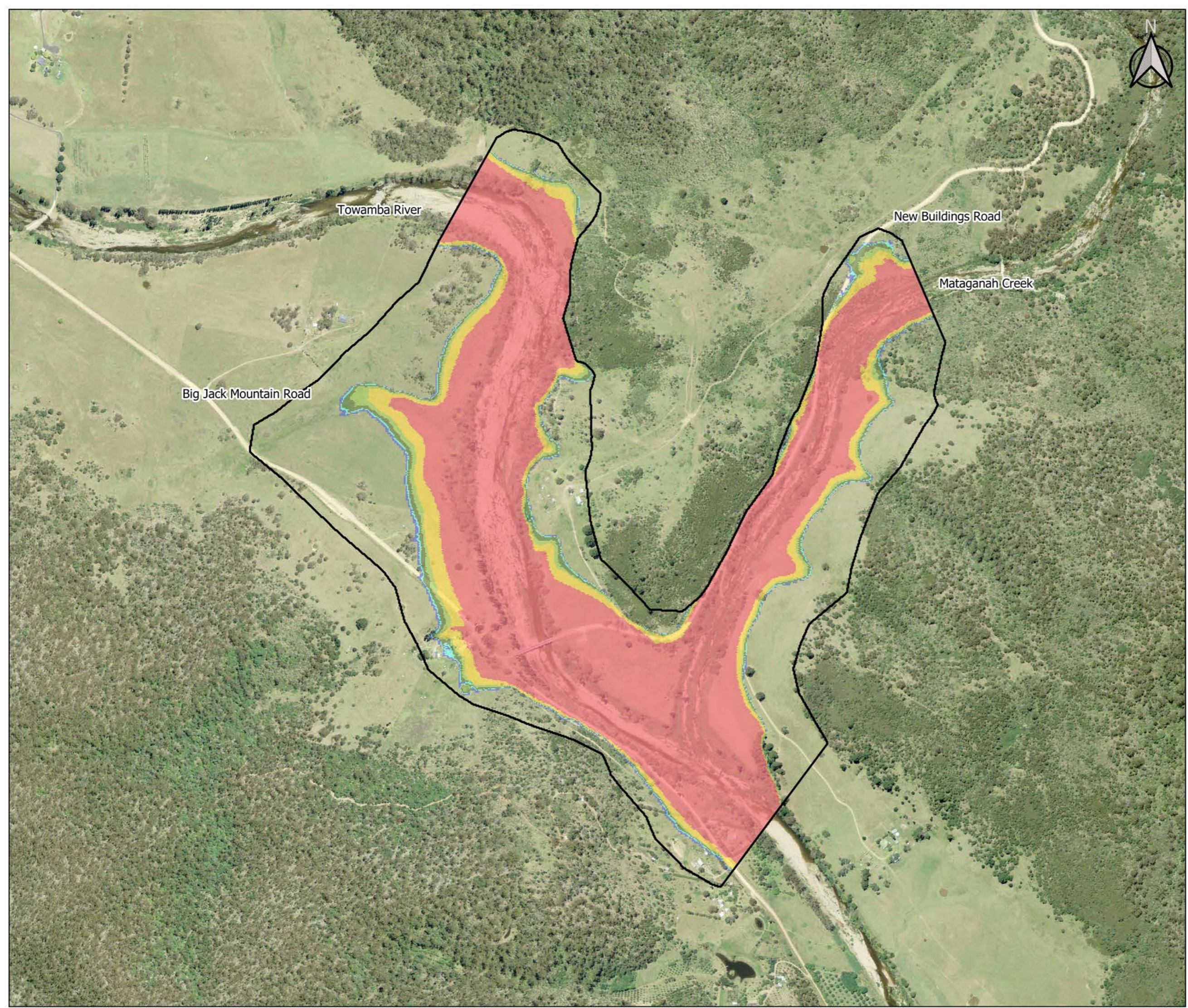



G603-c-2  
New Buildings  
1% AEP Hazard



□ Model Area

Hazard

- H1 - Generally safe for vehicles, people & buildings
- H2 - Unsafe for small vehicles
- H3 - Unsafe for vehicles, children and the elderly
- H4 - Unsafe for vehicles and people
- H5 - Unsafe for vehicles and people. All buildings vulnerable to structural damage. Some less robust building types vulnerable to failure
- H6 - Unsafe for vehicles and people. All building types considered vulnerable to failure

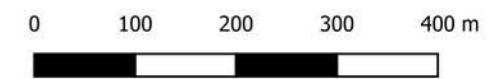
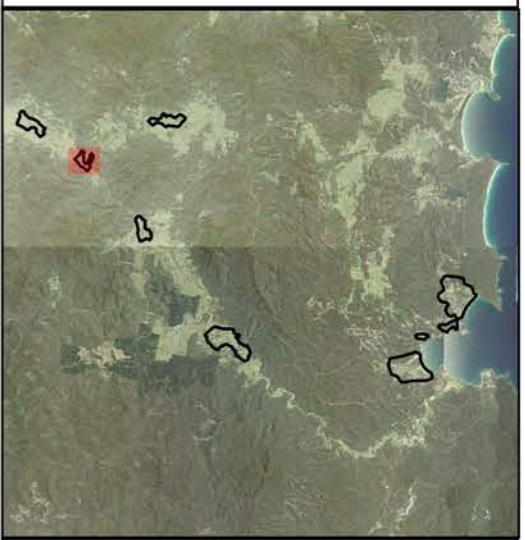

Scale : 1:7500@A3  
Date : 10 September 2019  
Revision : B  
Created by : LRE  
Coordinate System : MGA94 Zone 55





**G603-c-3  
New Buildings  
10% AEP Hazard**



□ Model Area

**Hazard**

- H1 - Generally safe for vehicles, people & buildings
- H2 - Unsafe for small vehicles
- H3 - Unsafe for vehicles, children and the elderly
- H4 - Unsafe for vehicles and people
- H5 - Unsafe for vehicles and people. All buildings vulnerable to structural damage. Some less robust building types vulnerable to failure
- H6 - Unsafe for vehicles and people. All building types considered vulnerable to failure

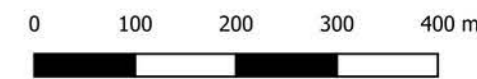







Scale : 1:7500@A3  
 Date : 10 September 2019  
 Revision : B  
 Created by : LRE  
 Coordinate System : MGA94 Zone 55





G603-d-1  
Burragate  
PMF Hazard



- Model Area
- Hazard
-  H1 - Generally safe for vehicles, people & buildings
  -  H2 - Unsafe for small vehicles
  -  H3 - Unsafe for vehicles, children and the elderly
  -  H4 - Unsafe for vehicles and people
  -  H5 - Unsafe for vehicles and people. All buildings vulnerable to structural damage. Some less robust building types vulnerable to failure
  -  H6 - Unsafe for vehicles and people. All building types considered vulnerable to failure

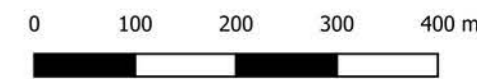



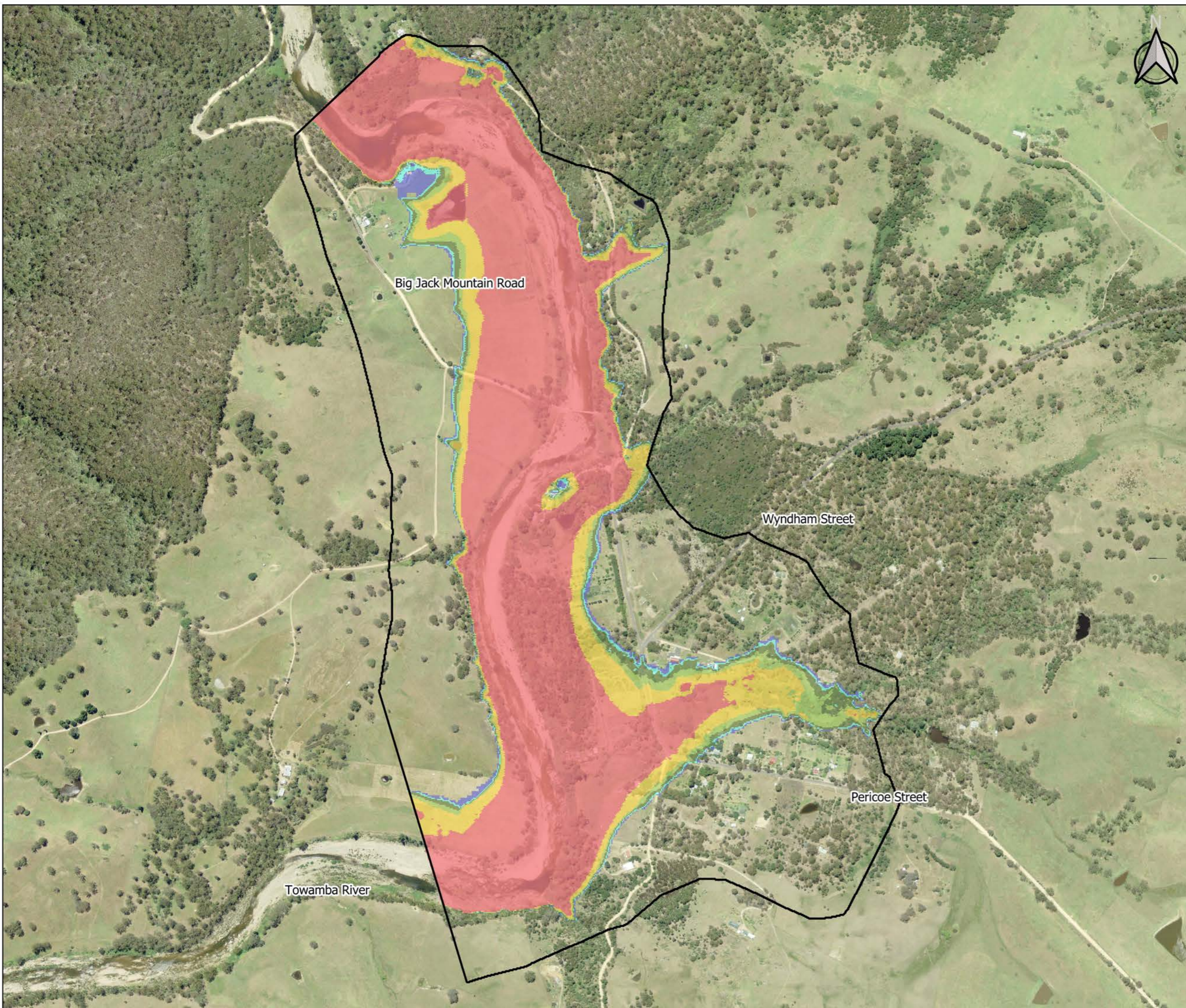



Scale : 1:7500@A3  
Date : 10 September 2019  
Revision : B  
Created by : LRE  
Coordinate System : MGA94 Zone 55





G603-d-2  
Burragate  
1% AEP Hazard



-  Model Area
- Hazard**
-  H1 - Generally safe for vehicles, people & buildings
-  H2 - Unsafe for small vehicles
-  H3 - Unsafe for vehicles, children and the elderly
-  H4 - Unsafe for vehicles and people
-  H5 - Unsafe for vehicles and people. All buildings vulnerable to structural damage. Some less robust building types vulnerable to failure
-  H6 - Unsafe for vehicles and people. All building types considered vulnerable to failure

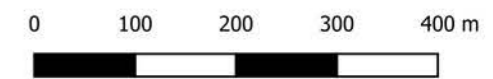

Scale : 1:7500@A3  
Date : 10 September 2019  
Revision : B  
Created by : LRE  
Coordinate System : MGA94 Zone 55

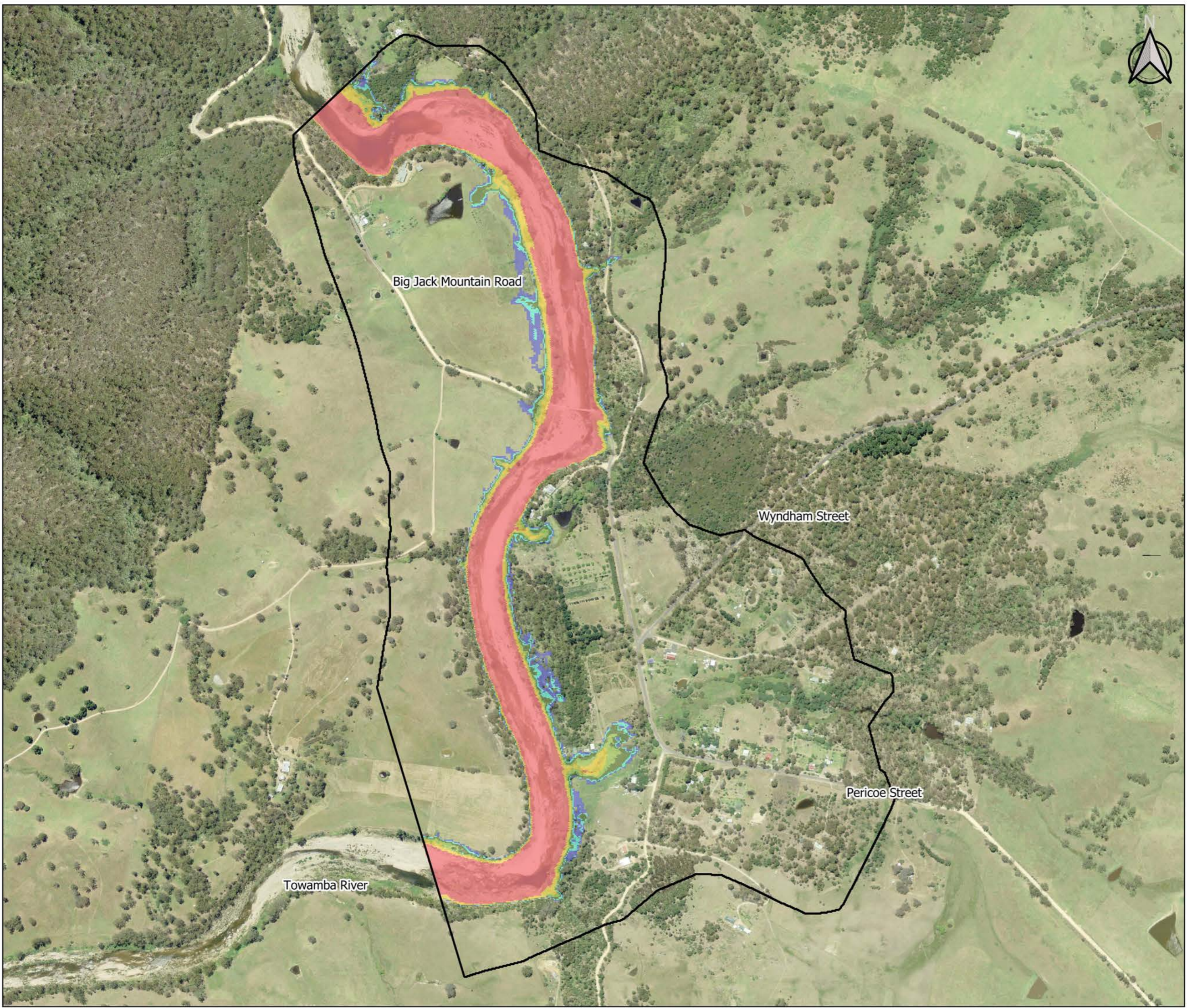









G603-d-3  
Burragate  
10% AEP Hazard



Model Area

Hazard

-  H1 - Generally safe for vehicles, people & buildings
-  H2 - Unsafe for small vehicles
-  H3 - Unsafe for vehicles, children and the elderly
-  H4 - Unsafe for vehicles and people
-  H5 - Unsafe for vehicles and people. All buildings vulnerable to structural damage. Some less robust building types vulnerable to failure
-  H6 - Unsafe for vehicles and people. All building types considered vulnerable to failure

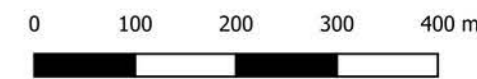

Scale : 1:7500@A3  
Date : 10 September 2019  
Revision : B  
Created by : LRE  
Coordinate System : MGA94 Zone 55





G603-e-1  
Towamba  
PMF Hazard



Towamba River







Pericoe Road

Towamba Road

Towamba Township

Model Area

Hazard

-  H1 - Generally safe for vehicles, people & buildings
-  H2 - Unsafe for small vehicles
-  H3 - Unsafe for vehicles, children and the elderly
-  H4 - Unsafe for vehicles and people
-  H5 - Unsafe for vehicles and people. All buildings vulnerable to structural damage. Some less robust building types vulnerable to failure
-  H6 - Unsafe for vehicles and people. All building types considered vulnerable to failure

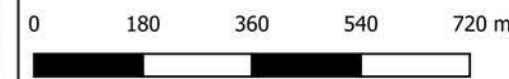







Scale : 1:12500@A3  
Date : 10 September 2019  
Revision : B  
Created by : LRE  
Coordinate System : MGA94 Zone 55





G603-e-2  
Towamba  
1% AEP Hazard



- Model Area
- Hazard
-  H1 - Generally safe for vehicles, people & buildings
  -  H2 - Unsafe for small vehicles
  -  H3 - Unsafe for vehicles, children and the elderly
  -  H4 - Unsafe for vehicles and people
  -  H5 - Unsafe for vehicles and people. All buildings vulnerable to structural damage. Some less robust building types vulnerable to failure
  -  H6 - Unsafe for vehicles and people. All building types considered vulnerable to failure

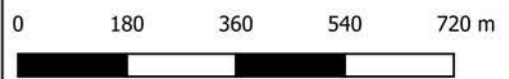

Scale : 1:12500@A3  
Date : 10 September 2019  
Revision : B  
Created by : LRE  
Coordinate System : MGA94 Zone 55

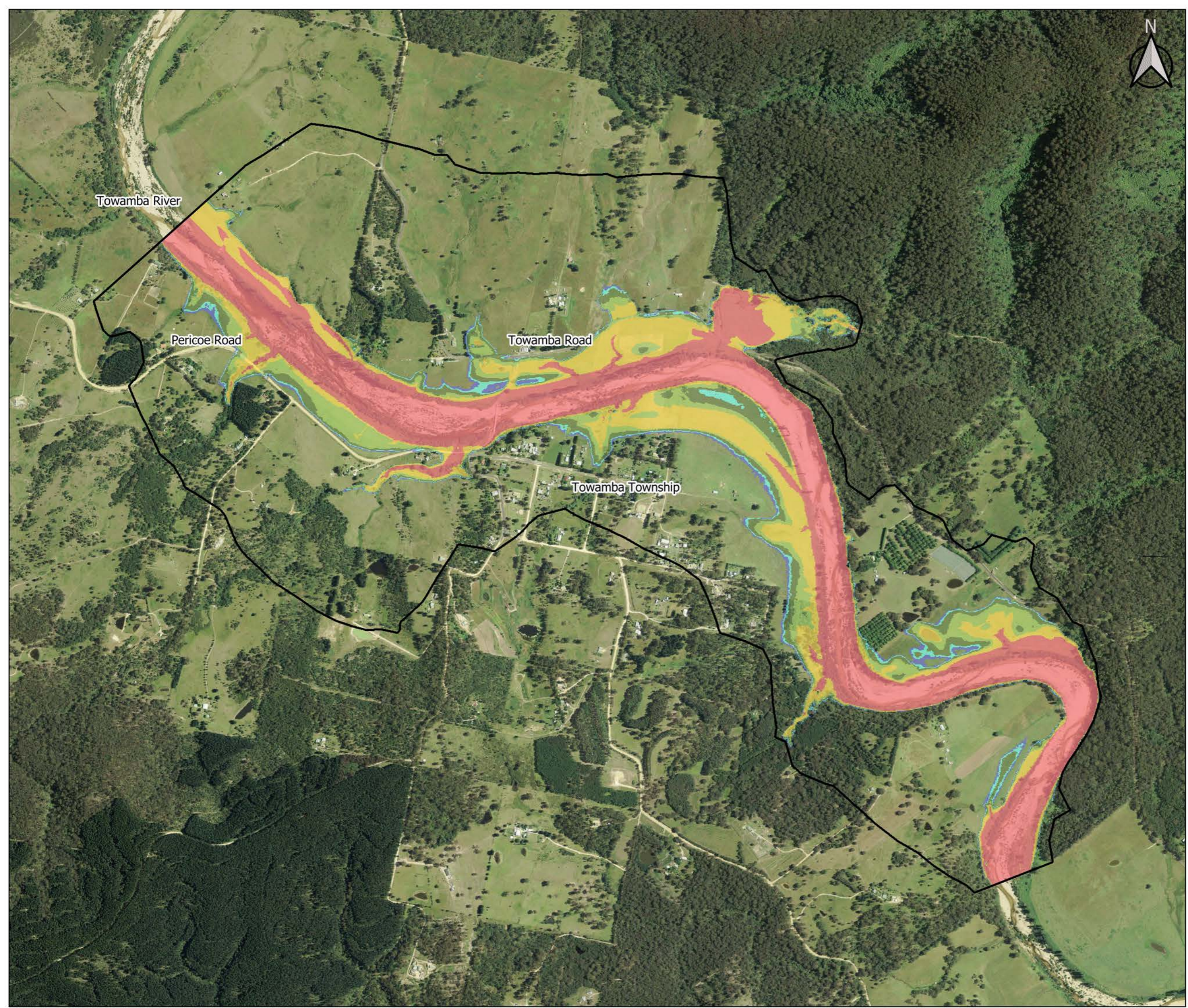









G603-e-3  
Towamba  
10% AEP Hazard



□ Model Area

Hazard

-  H1 - Generally safe for vehicles, people & buildings
-  H2 - Unsafe for small vehicles
-  H3 - Unsafe for vehicles, children and the elderly
-  H4 - Unsafe for vehicles and people
-  H5 - Unsafe for vehicles and people. All buildings vulnerable to structural damage. Some less robust building types vulnerable to failure
-  H6 - Unsafe for vehicles and people. All building types considered vulnerable to failure

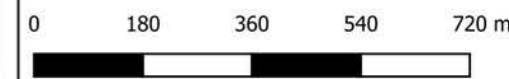

Scale : 1:12500@A3  
Date : 10 September 2019  
Revision : B  
Created by : LRE  
Coordinate System : MGA94 Zone 55

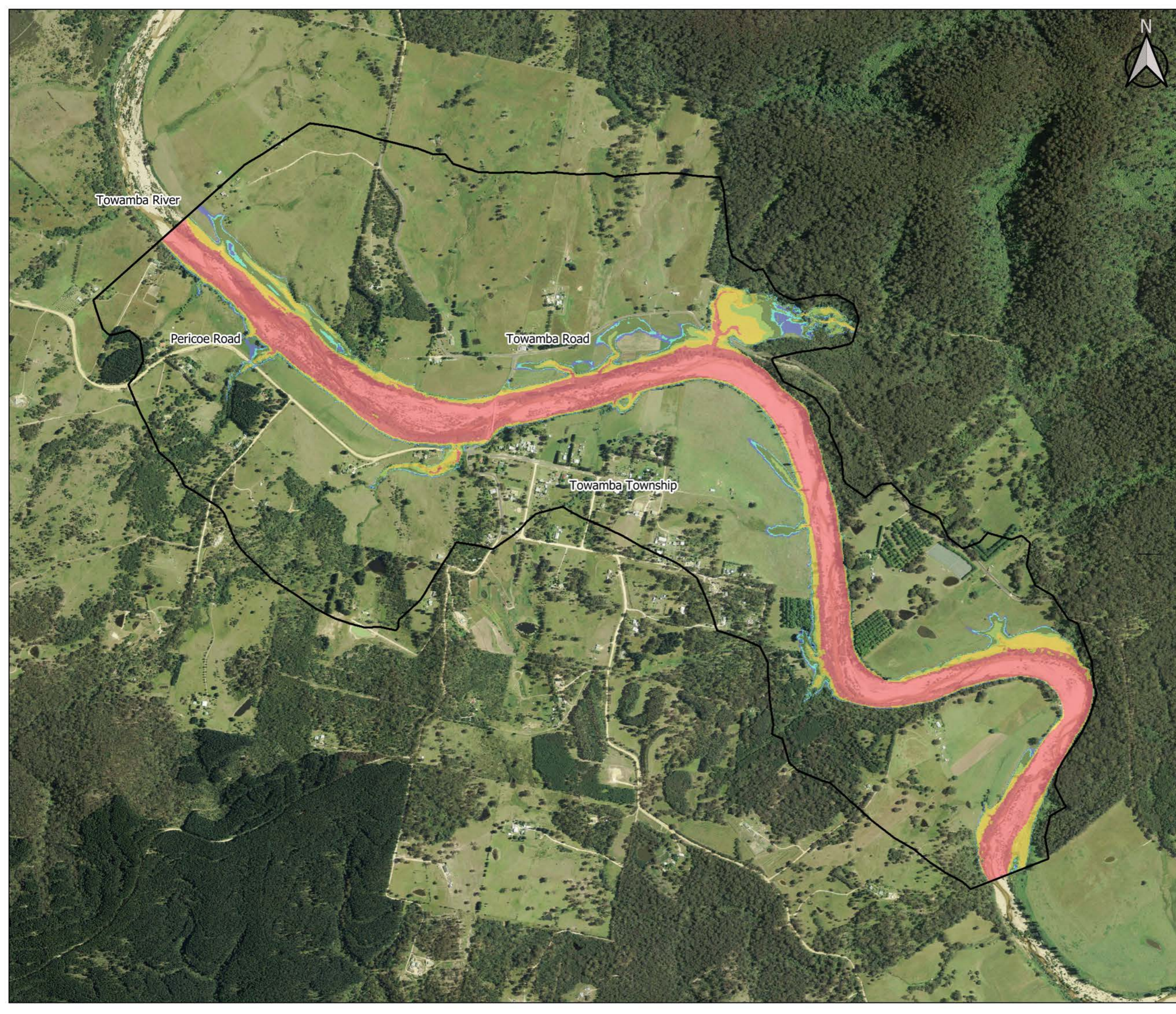



**G603-f-1  
Eden - North  
PMF Hazard**

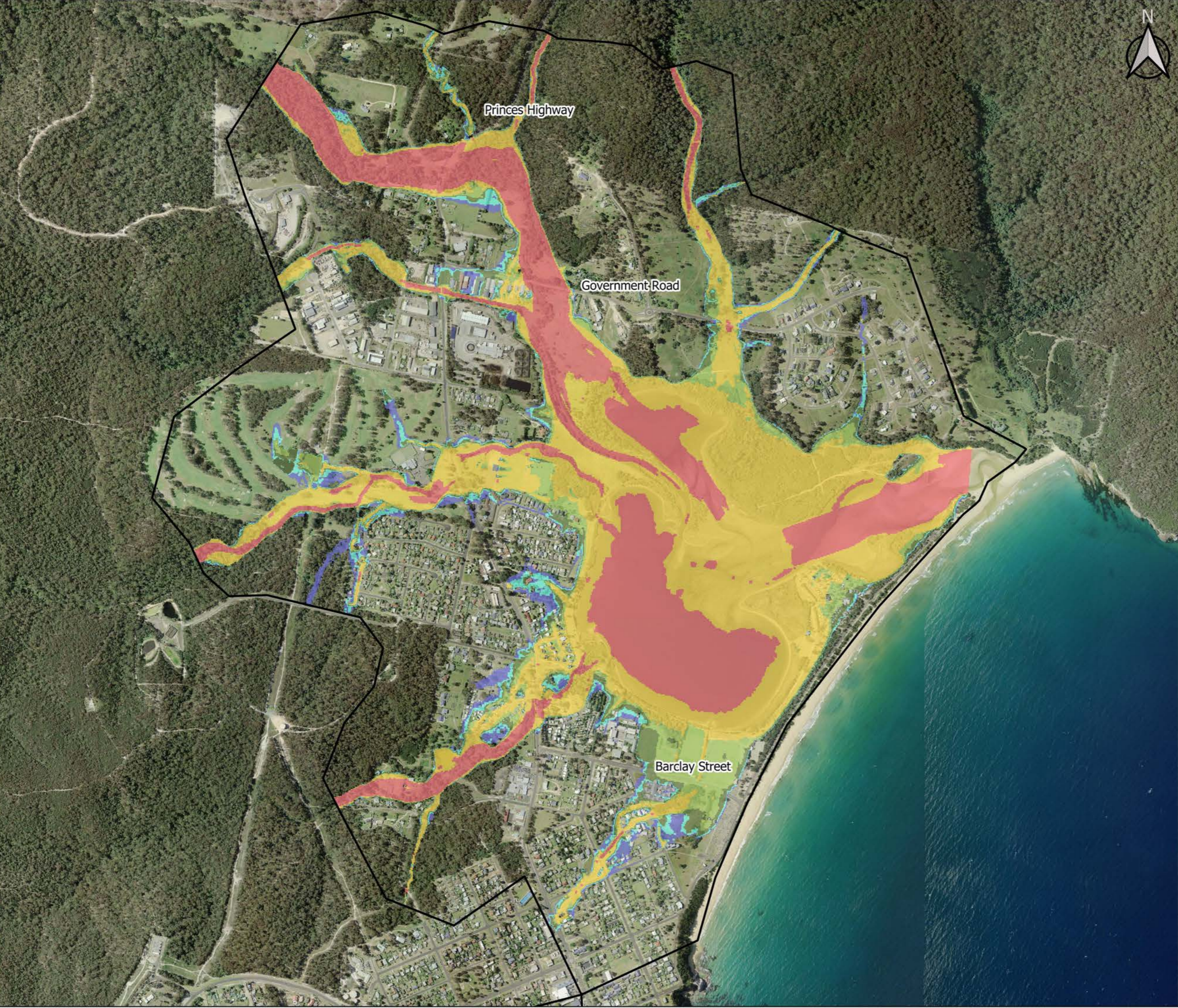

□ Model Area

**Hazard**

- H1 - Generally safe for vehicles, people & buildings
- H2 - Unsafe for small vehicles
- H3 - Unsafe for vehicles, children and the elderly
- H4 - Unsafe for vehicles and people
- H5 - Unsafe for vehicles and people. All buildings vulnerable to structural damage. Some less robust building types vulnerable to failure
- H6 - Unsafe for vehicles and people. All building types considered vulnerable to failure

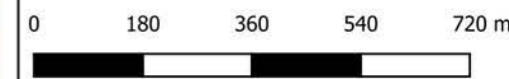

Scale : 1:12500@A3  
Date : 10 September 2019  
Revision : B  
Created by : LRE  
Coordinate System : MGA94 Zone 55





**G603-f-2  
Eden - North  
1% AEP Hazard**



- Model Area
- Hazard**
- H1 - Generally safe for vehicles, people & buildings
  - H2 - Unsafe for small vehicles
  - H3 - Unsafe for vehicles, children and the elderly
  - H4 - Unsafe for vehicles and people
  - H5 - Unsafe for vehicles and people. All buildings vulnerable to structural damage. Some less robust building types vulnerable to failure
  - H6 - Unsafe for vehicles and people. All building types considered vulnerable to failure

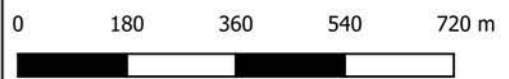

Scale : 1:12500@A3  
Date : 10 September 2019  
Revision : B  
Created by : LRE  
Coordinate System : MGA94 Zone 55





G603-f-3  
Eden - North  
10% AEP Hazard



□ Model Area

Hazard

- H1 - Generally safe for vehicles, people & buildings
- H2 - Unsafe for small vehicles
- H3 - Unsafe for vehicles, children and the elderly
- H4 - Unsafe for vehicles and people
- H5 - Unsafe for vehicles and people. All buildings vulnerable to structural damage. Some less robust building types vulnerable to failure
- H6 - Unsafe for vehicles and people. All building types considered vulnerable to failure

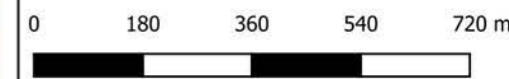

Scale : 1:12500@A3  
Date : 10 September 2019  
Revision : B  
Created by : LRE  
Coordinate System : MGA94 Zone 55











G603-g-1  
Eden - South  
PMF Hazard



Model Area

Hazard

-  H1 - Generally safe for vehicles, people & buildings
-  H2 - Unsafe for small vehicles
-  H3 - Unsafe for vehicles, children and the elderly
-  H4 - Unsafe for vehicles and people
-  H5 - Unsafe for vehicles and people. All buildings vulnerable to structural damage. Some less robust building types vulnerable to failure
-  H6 - Unsafe for vehicles and people. All building types considered vulnerable to failure

Cattle Bay Road

Ida Rodd Drive



0 70 140 210 280 m



Scale : 1:5000@A3  
Date : 10 September 2019  
Revision : B  
Created by : LRE  
Coordinate System : MGA94 Zone 55



G603-g-2  
Eden - South  
1% AEP Hazard



Model Area

Hazard

- H1 - Generally safe for vehicles, people & buildings
- H2 - Unsafe for small vehicles
- H3 - Unsafe for vehicles, children and the elderly
- H4 - Unsafe for vehicles and people
- H5 - Unsafe for vehicles and people. All buildings vulnerable to structural damage. Some less robust building types vulnerable to failure
- H6 - Unsafe for vehicles and people. All building types considered vulnerable to failure

Cattle Bay Road

Ida Rodd Drive

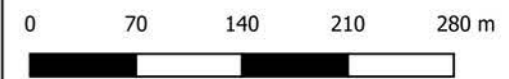

Scale : 1:5000@A3  
Date : 10 September 2019  
Revision : B  
Created by : LRE  
Coordinate System : MGA94 Zone 55





**G603-g-3  
Eden - South  
10% AEP Hazard**



□ Model Area

**Hazard**

- H1 - Generally safe for vehicles, people & buildings
- H2 - Unsafe for small vehicles
- H3 - Unsafe for vehicles, children and the elderly
- H4 - Unsafe for vehicles and people
- H5 - Unsafe for vehicles and people. All buildings vulnerable to structural damage. Some less robust building types vulnerable to failure
- H6 - Unsafe for vehicles and people. All building types considered vulnerable to failure

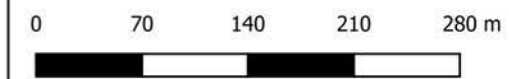

Scale : 1:5000@A3  
 Date : 10 September 2019  
 Revision : B  
 Created by : LRE  
 Coordinate System : MGA94 Zone 55











**G603-h-1  
Shadrachs  
PMF Hazard**



□ Model Area

**Hazard**

-  H1 - Generally safe for vehicles, people & buildings
-  H2 - Unsafe for small vehicles
-  H3 - Unsafe for vehicles, children and the elderly
-  H4 - Unsafe for vehicles and people
-  H5 - Unsafe for vehicles and people. All buildings vulnerable to structural damage. Some less robust building types vulnerable to failure
-  H6 - Unsafe for vehicles and people. All building types considered vulnerable to failure

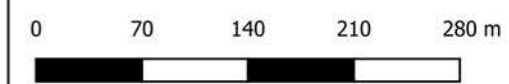
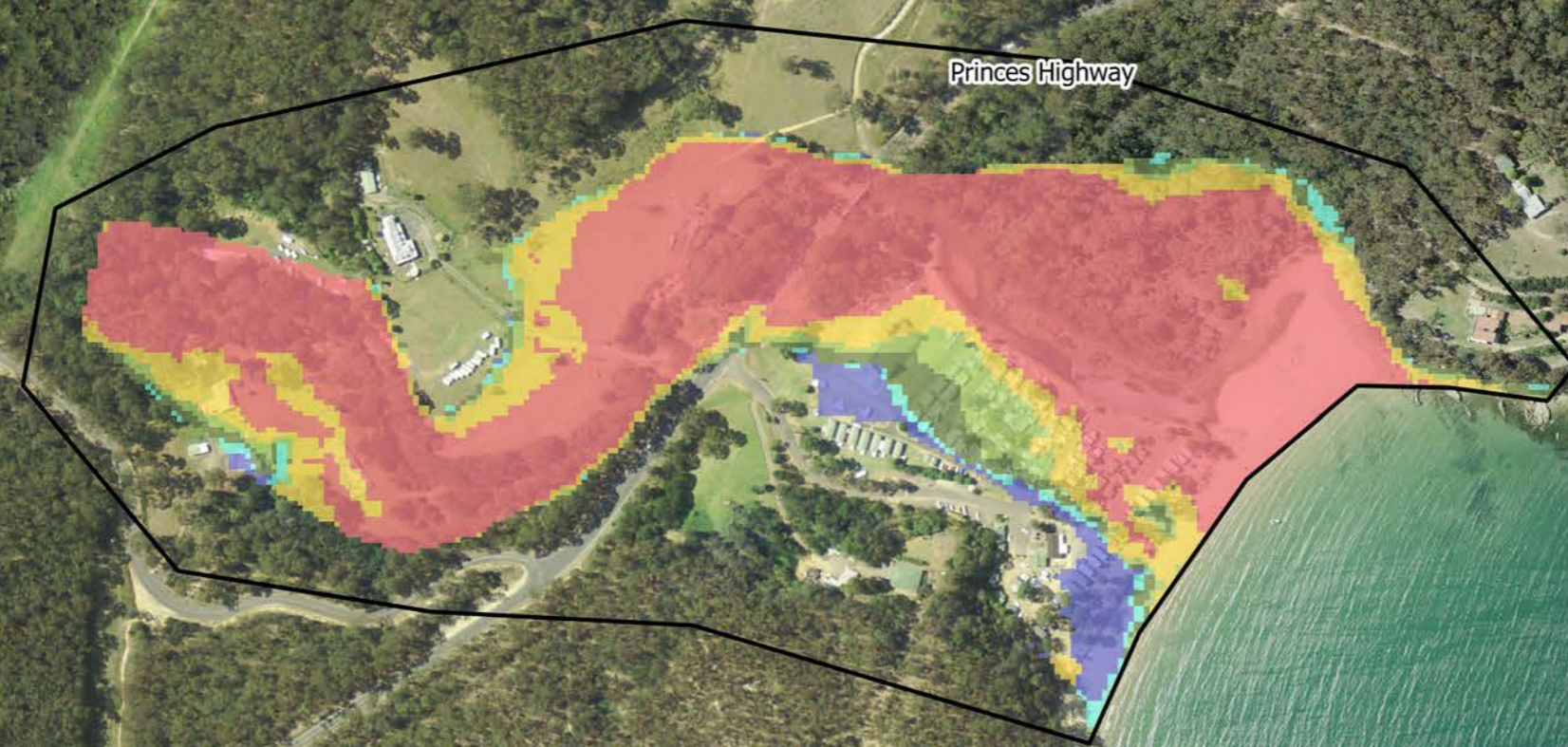

Scale : 1:5000@A3  
Date : 10 September 2019  
Revision : B  
Created by : LRE  
Coordinate System : MGA94 Zone 55



**G603-h-2  
Shadrachs  
1% AEP Hazard**

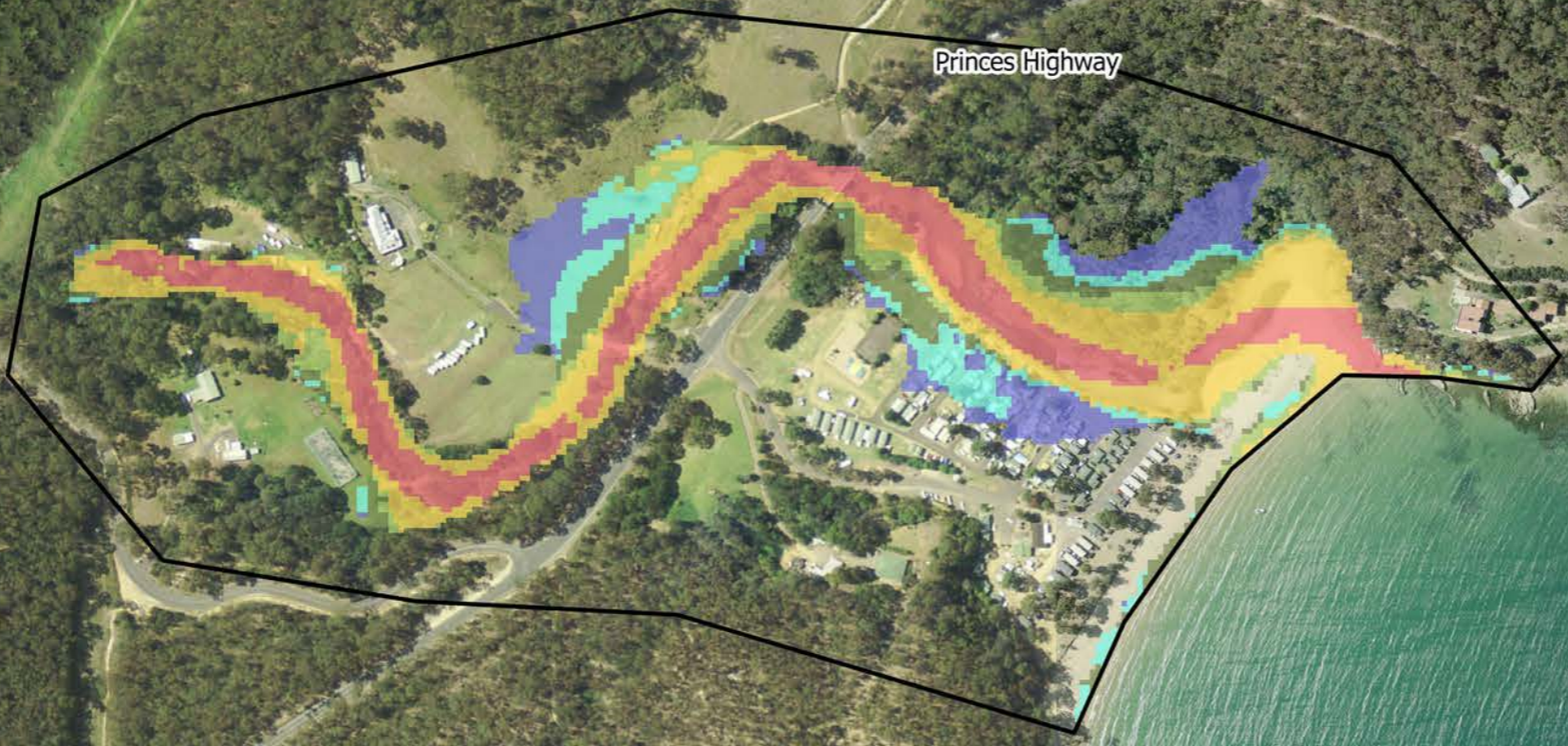

- Model Area
- Hazard**
- H1 - Generally safe for vehicles, people & buildings
  - H2 - Unsafe for small vehicles
  - H3 - Unsafe for vehicles, children and the elderly
  - H4 - Unsafe for vehicles and people
  - H5 - Unsafe for vehicles and people. All buildings vulnerable to structural damage. Some less robust building types vulnerable to failure
  - H6 - Unsafe for vehicles and people. All building types considered vulnerable to failure

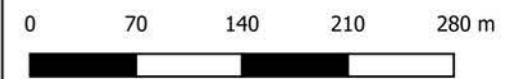
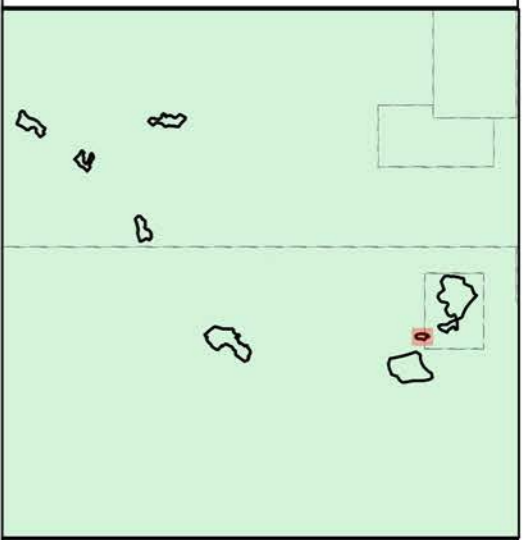

Scale : 1:5000@A3  
Date : 10 September 2019  
Revision : B  
Created by : LRE  
Coordinate System : MGA94 Zone 55





**G603-h-3  
Shadrachs  
10% AEP Hazard**



- Model Area
- Hazard**
- H1 - Generally safe for vehicles, people & buildings
  - H2 - Unsafe for small vehicles
  - H3 - Unsafe for vehicles, children and the elderly
  - H4 - Unsafe for vehicles and people
  - H5 - Unsafe for vehicles and people. All buildings vulnerable to structural damage. Some less robust building types vulnerable to failure
  - H6 - Unsafe for vehicles and people. All building types considered vulnerable to failure

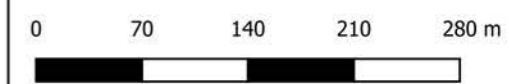

Scale : 1:5000@A3  
 Date : 10 September 2019  
 Revision : B  
 Created by : LRE  
 Coordinate System : MGA94 Zone 55





G603-i-1  
Nullica / Boydton  
PMF Hazard

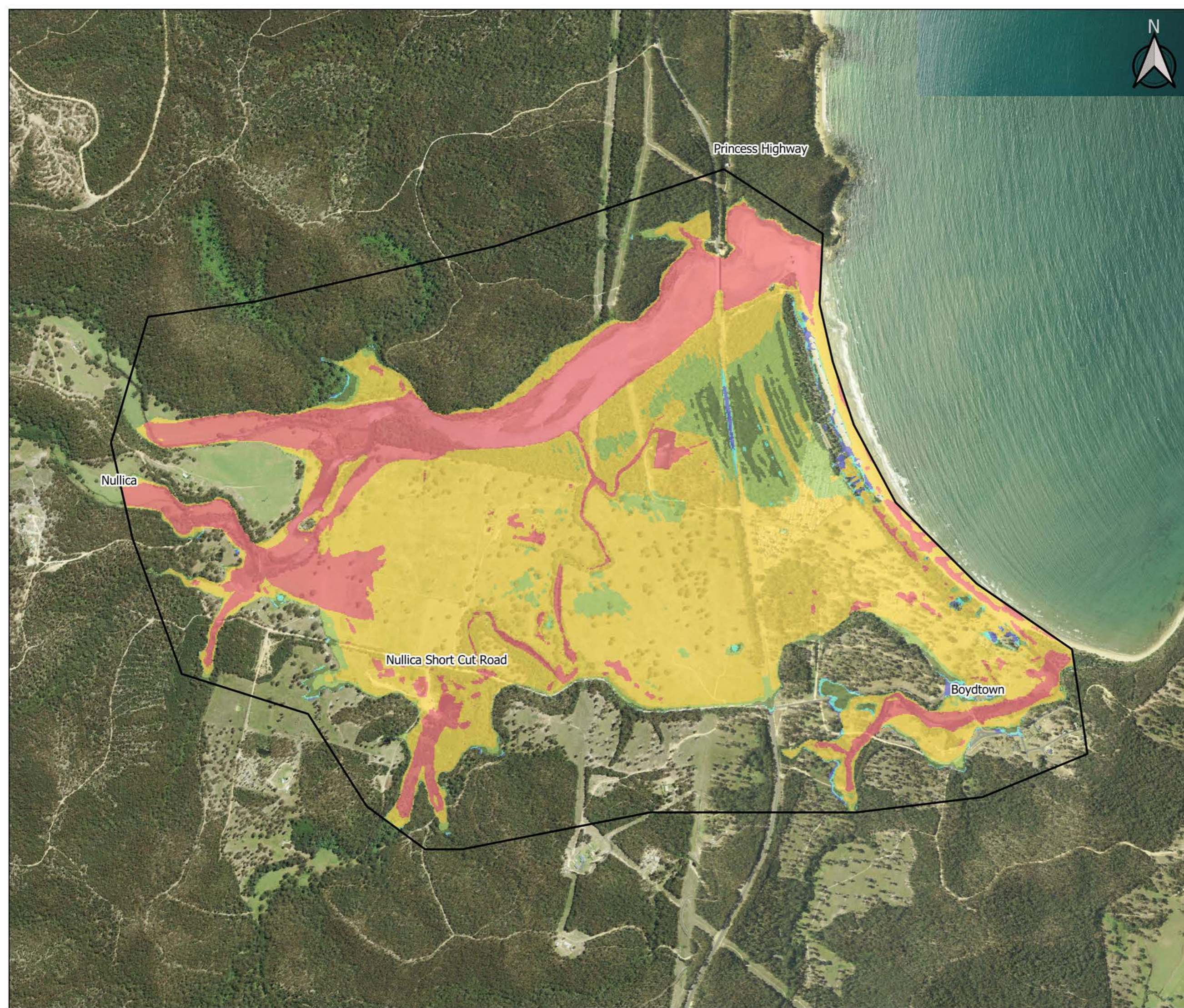

Model Area

Hazard

- H1 - Generally safe for vehicles, people & buildings
- H2 - Unsafe for small vehicles
- H3 - Unsafe for vehicles, children and the elderly
- H4 - Unsafe for vehicles and people
- H5 - Unsafe for vehicles and people. All buildings vulnerable to structural damage. Some less robust building types vulnerable to failure
- H6 - Unsafe for vehicles and people. All building types considered vulnerable to failure

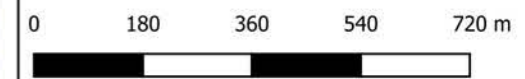

Scale : 1:12500@A3  
Date : 10 September 2019  
Revision : B  
Created by : LRE  
Coordinate System : MGA94 Zone 55







**G603-i-2  
Nullica / Boydton  
1% AEP Hazard**

- Model Area
- Hazard**
- H1 - Generally safe for vehicles, people & buildings
  - H2 - Unsafe for small vehicles
  - H3 - Unsafe for vehicles, children and the elderly
  - H4 - Unsafe for vehicles and people
  - H5 - Unsafe for vehicles and people. All buildings vulnerable to structural damage. Some less robust building types vulnerable to failure
  - H6 - Unsafe for vehicles and people. All building types considered vulnerable to failure

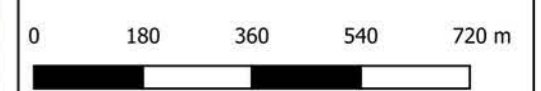
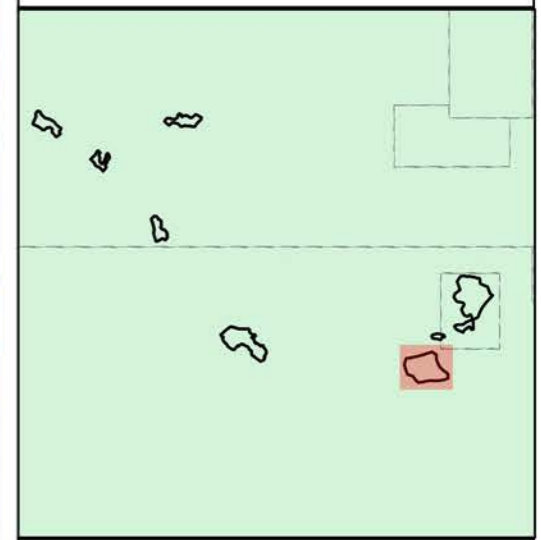



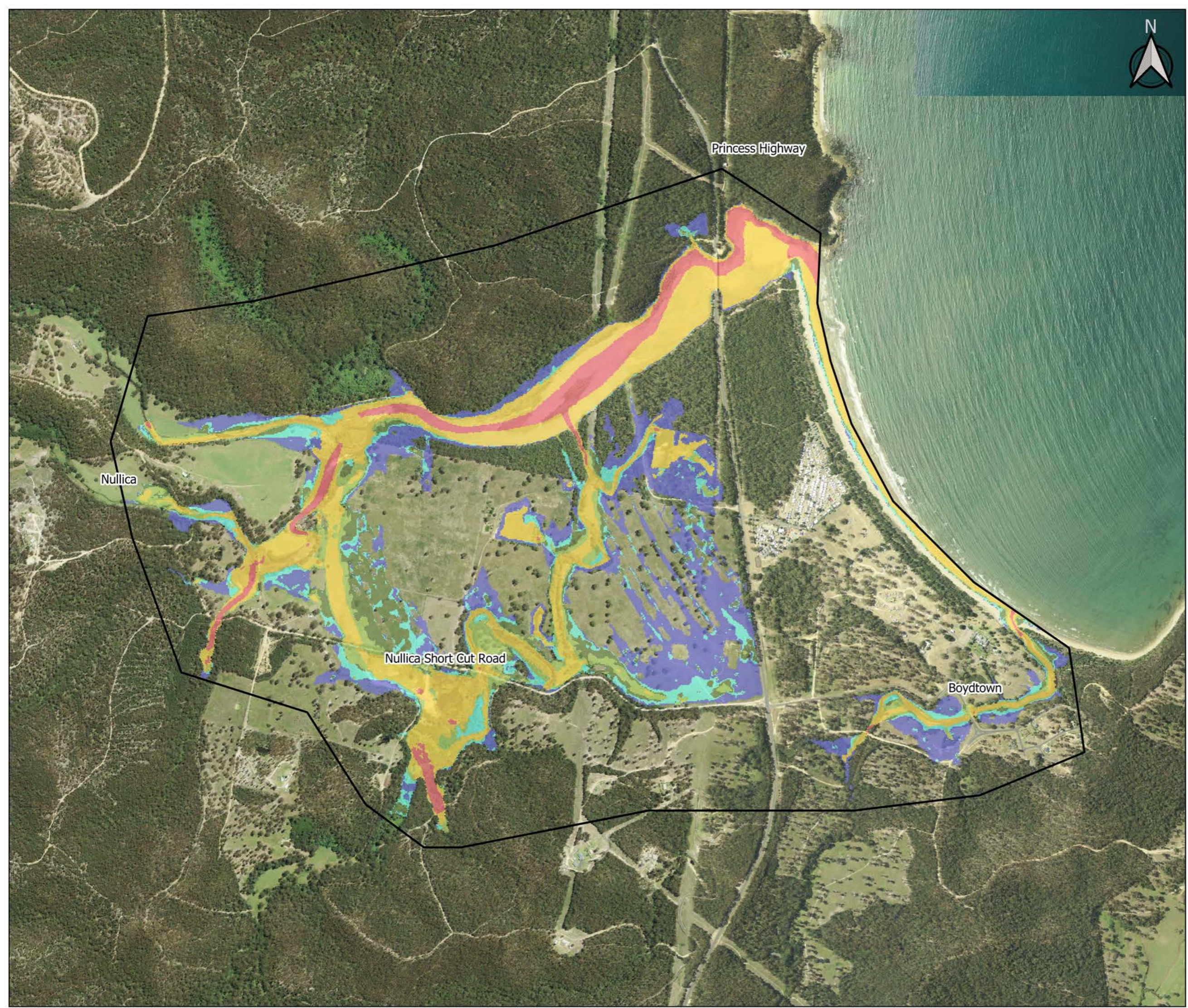



Scale : 1:12500@A3  
Date : 10 September 2019  
Revision : B  
Created by : LRE  
Coordinate System : MGA94 Zone 55







**G603-i-3  
Nullica / Boydton  
10% AEP Hazard**

- Model Area
- Hazard**
-  H1 - Generally safe for vehicles, people & buildings
  -  H2 - Unsafe for small vehicles
  -  H3 - Unsafe for vehicles, children and the elderly
  -  H4 - Unsafe for vehicles and people
  -  H5 - Unsafe for vehicles and people. All buildings vulnerable to structural damage. Some less robust building types vulnerable to failure
  -  H6 - Unsafe for vehicles and people. All building types considered vulnerable to failure

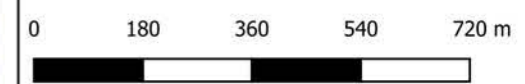



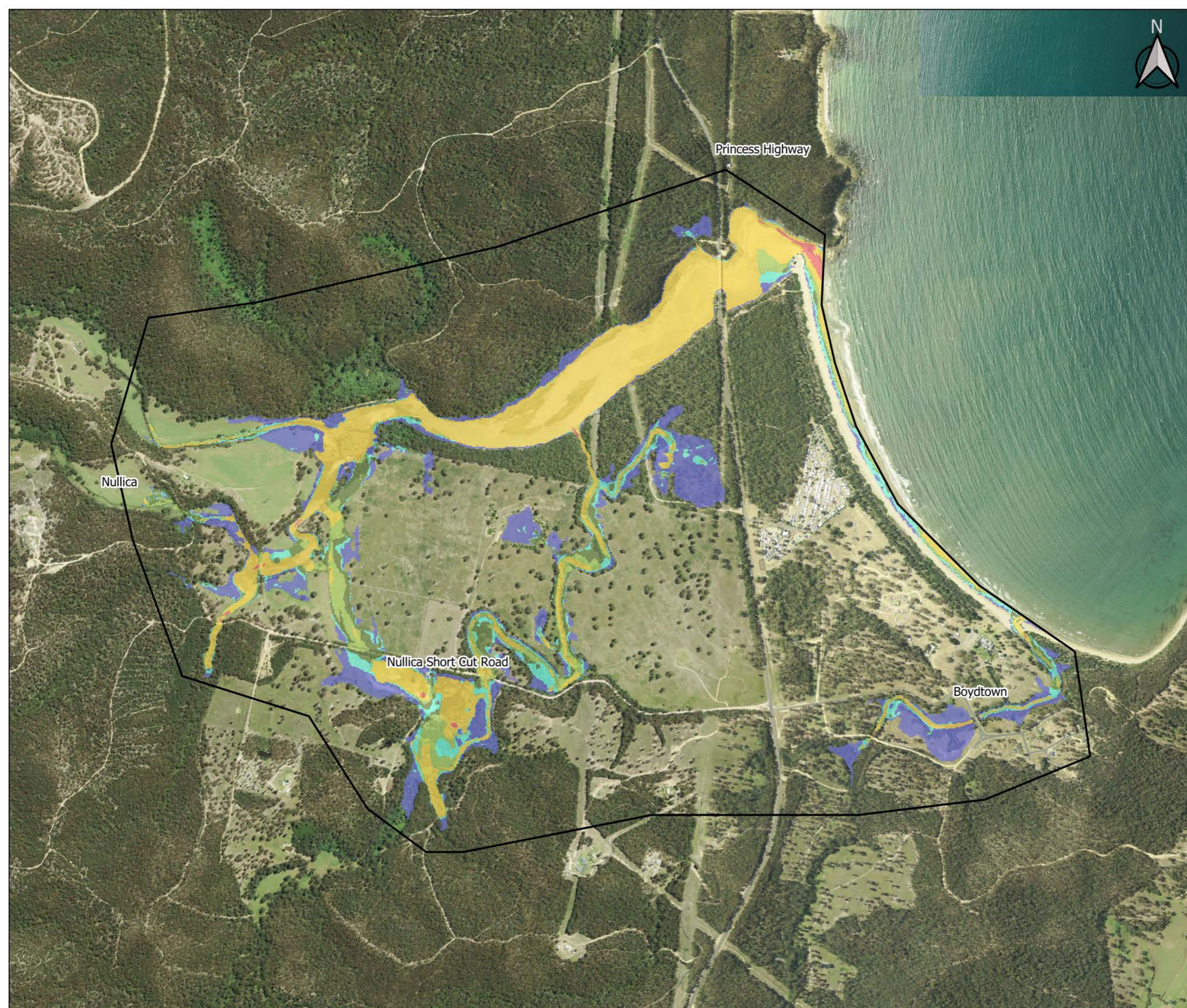

Scale : 1:12500@A3  
Date : 10 September 2019  
Revision : B  
Created by : LRE  
Coordinate System : MGA94 Zone 55





G604-a-1  
Wyndham  
PMF Flood Function



-  Model Area
- Flood Function**
-  Floodway
-  Storage
-  Fringe

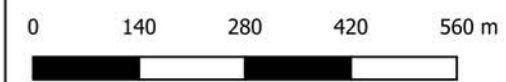
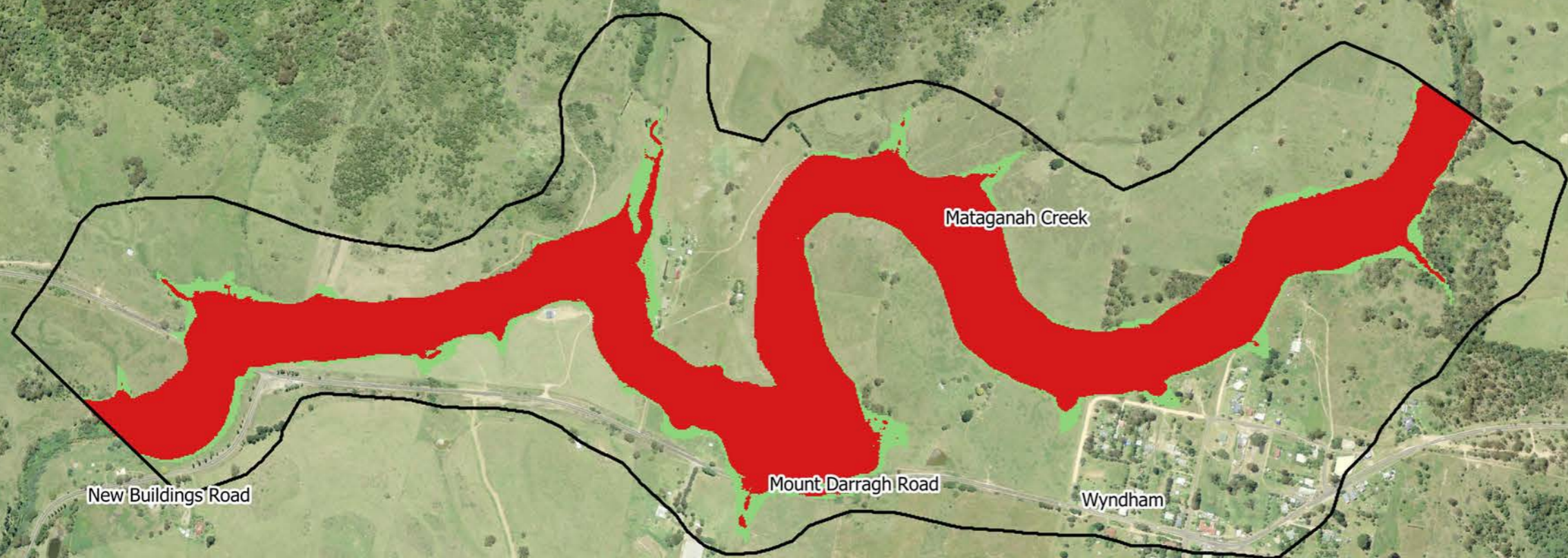





Scale : 1:10000@A3  
Date : 10 September 2019  
Revision : B  
Created by : LRE  
Coordinate System : MGA94 Zone 55



G604-a-2  
Wyndham  
1% AEP Flood Function



-  Model Area
- Flood Function**
-  Floodway
-  Storage
-  Fringe

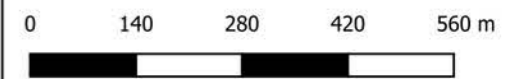
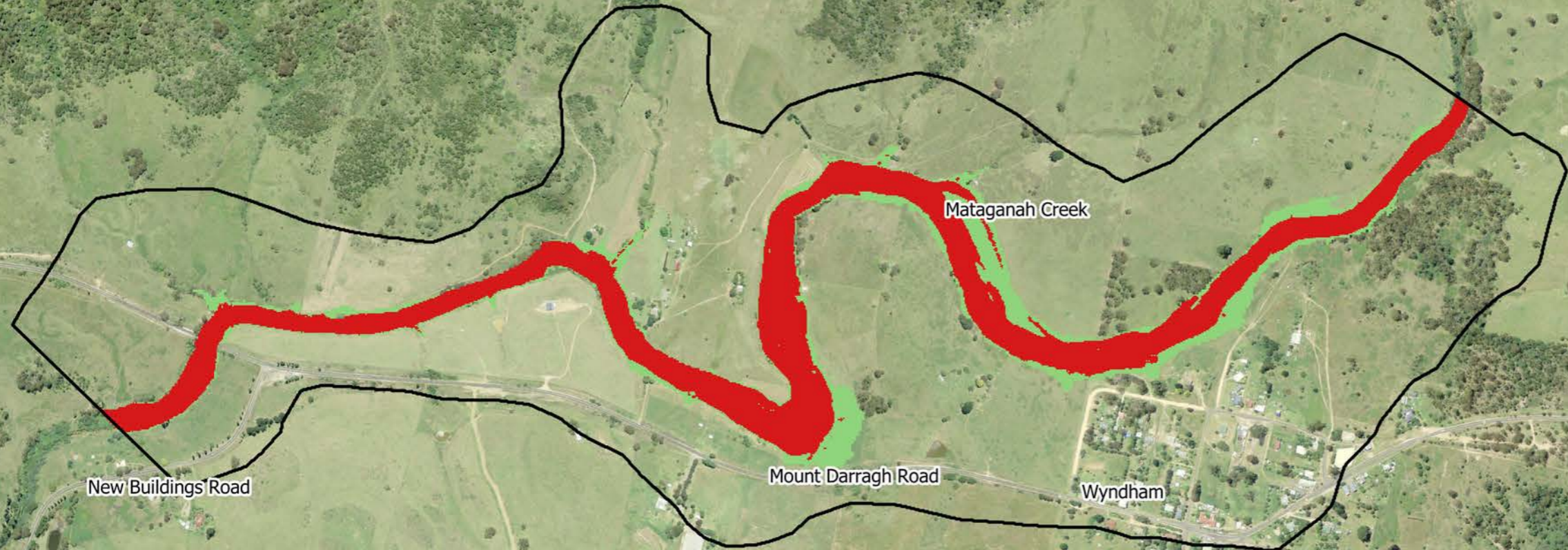





Scale : 1:10000@A3  
Date : 10 September 2019  
Revision : B  
Created by : LRE  
Coordinate System : MGA94 Zone 55

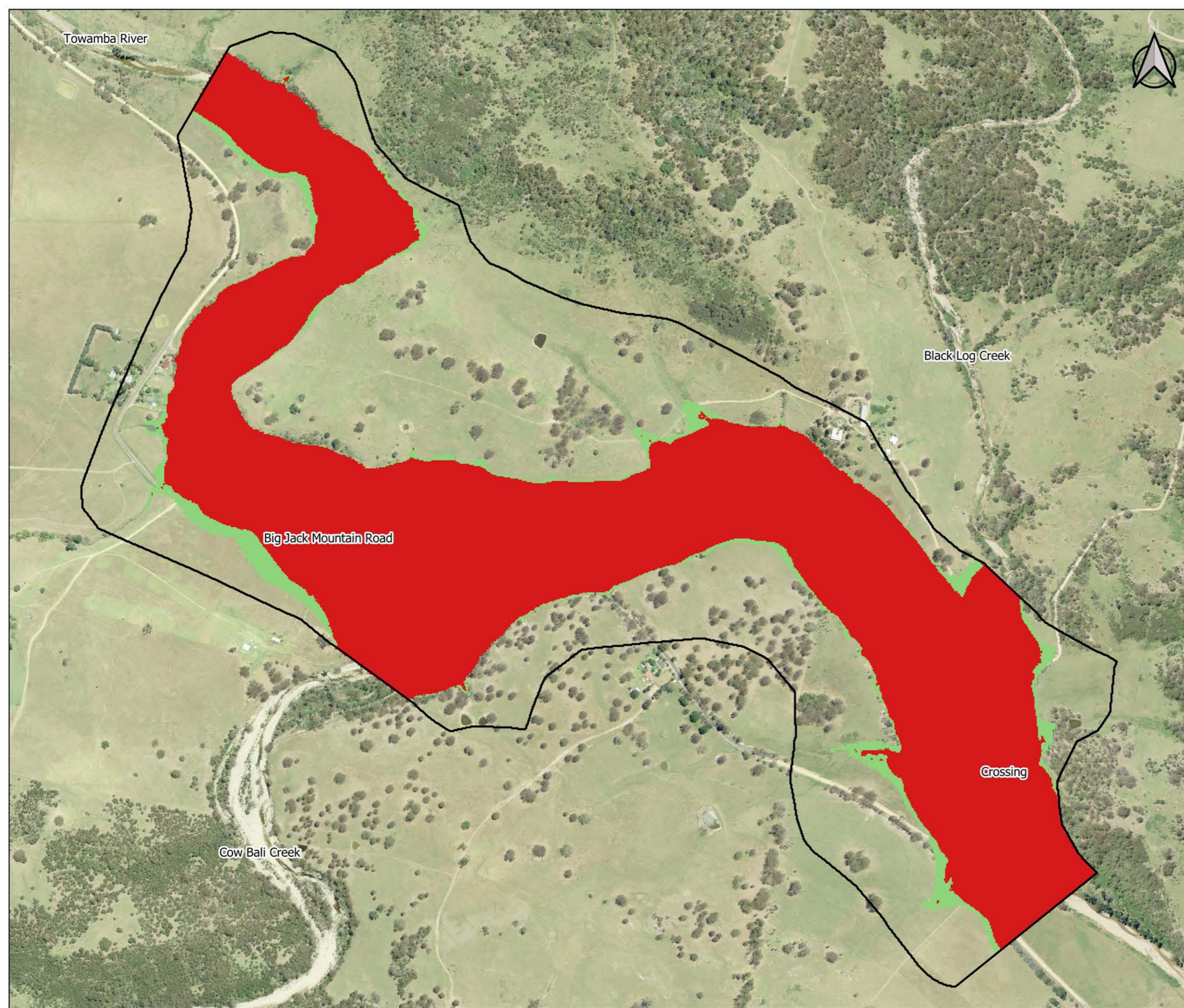





**G604-b-1  
Rocky Hall  
PMF Flood Function**

-  Model Area
- Flood Function**
-  Floodway
-  Storage
-  Fringe

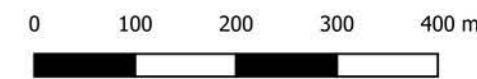
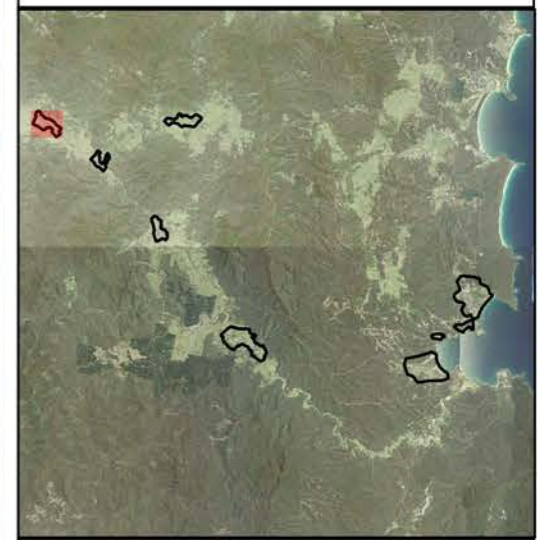



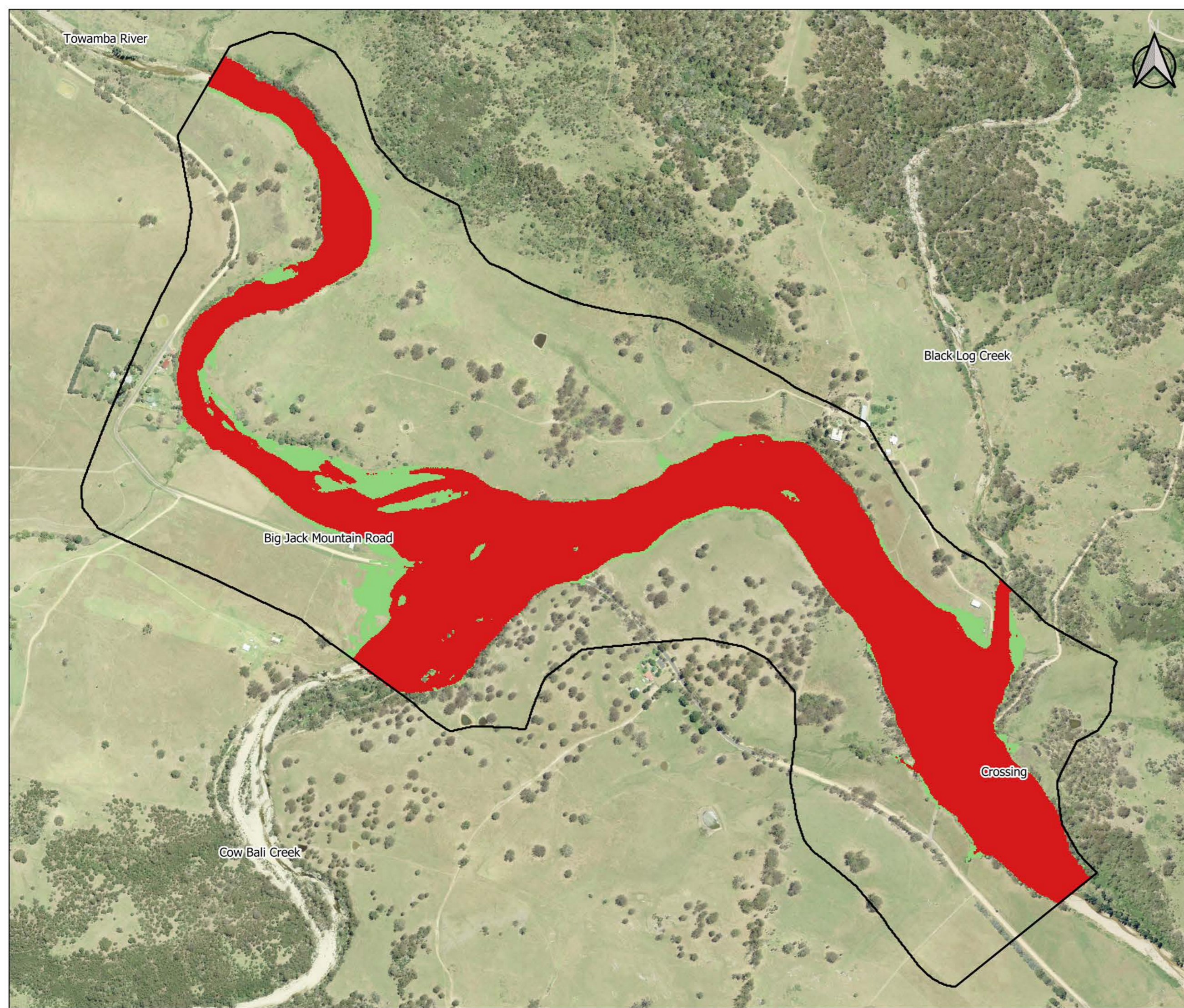

Scale : 1:7500@A3  
Date : 10 September 2019  
Revision : B  
Created by : LRE  
Coordinate System : MGA94 Zone 55





**G604-b-2  
Rocky Hall  
1% AEP Flood Function**





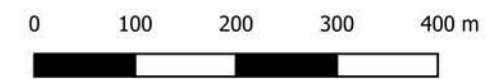
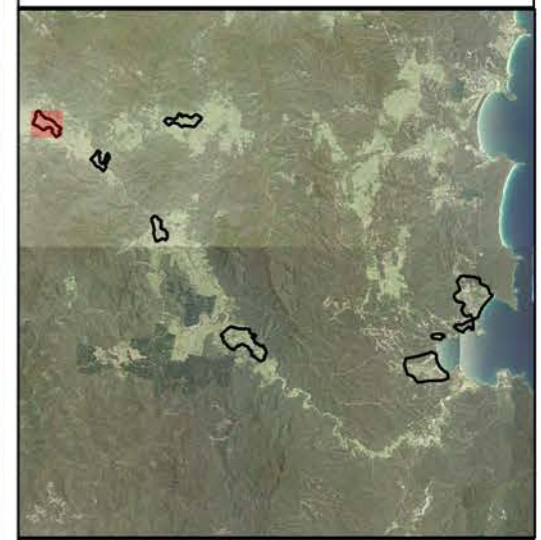

-  Model Area
- Flood Function**
-  Floodway
-  Storage
-  Fringe



Scale : 1:7500@A3  
 Date : 10 September 2019  
 Revision : B  
 Created by : LRE  
 Coordinate System : MGA94 Zone 55



G604-c-1  
New Buildings  
PMF Flood Function

-  Model Area
- Flood Function**
-  Floodway
-  Storage
-  Fringe

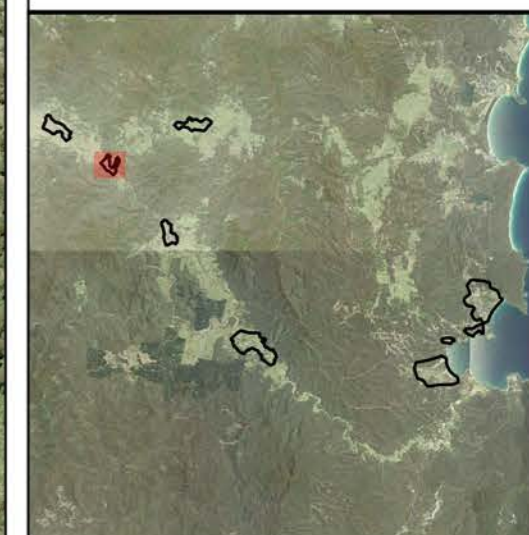



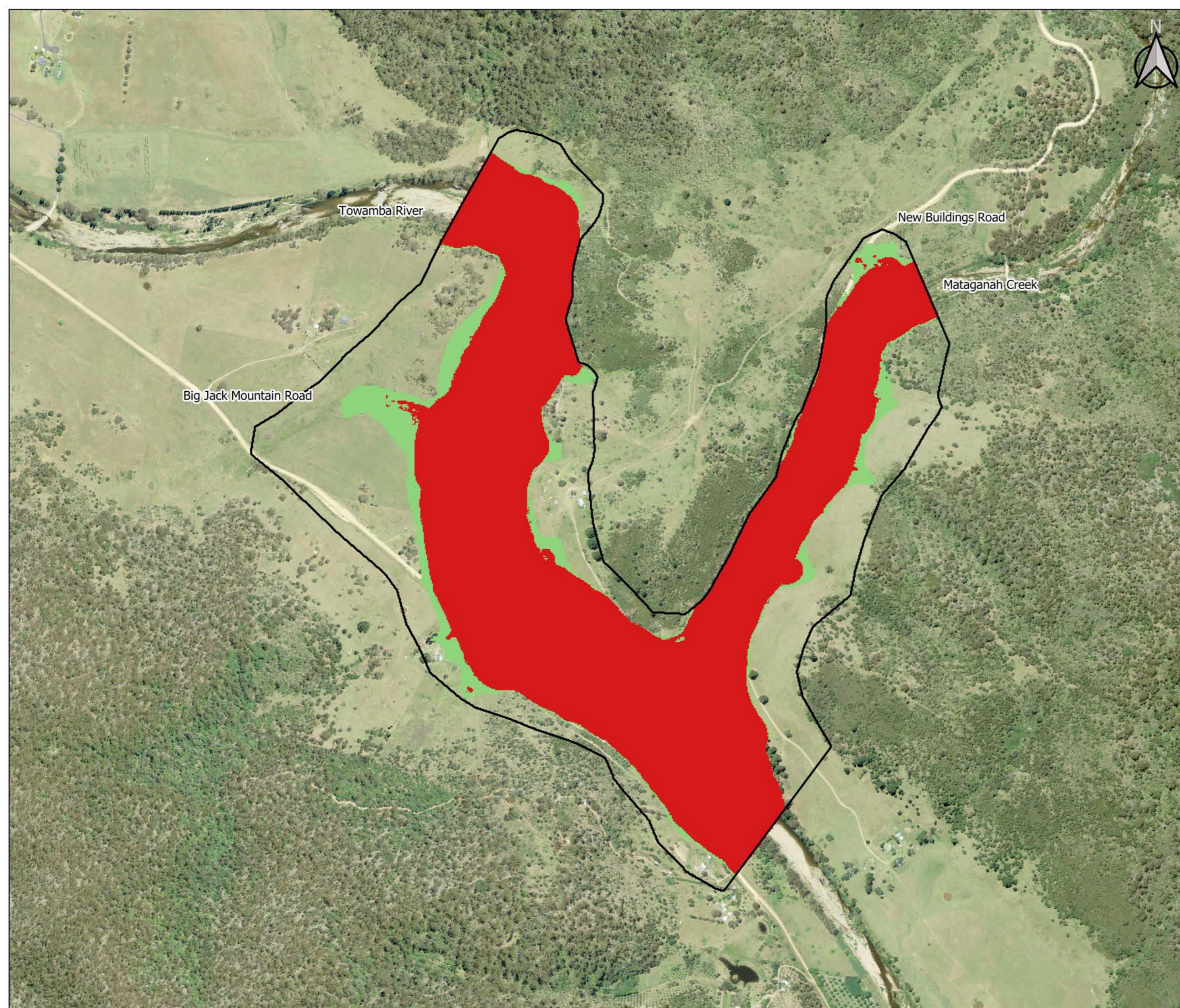

Scale : 1:7500@A3  
Date : 10 September 2019  
Revision : B  
Created by : LRE  
Coordinate System : MGA94 Zone 55





G604-c-2  
New Buildings  
1% AEP Flood Function



-  Model Area
- Flood Function**
-  Floodway
-  Storage
-  Fringe

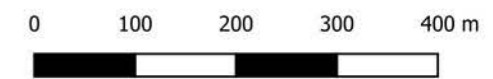
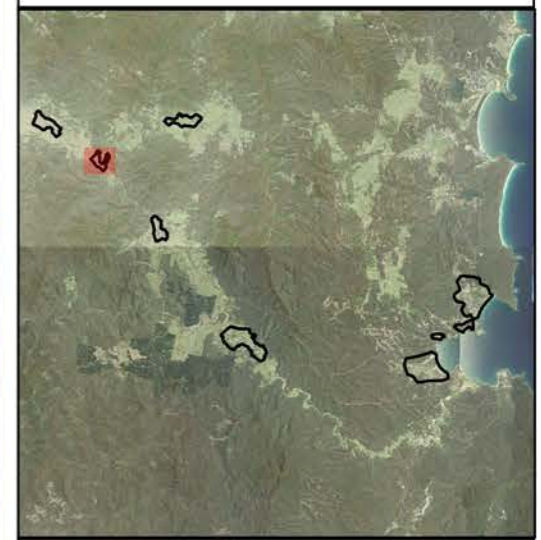
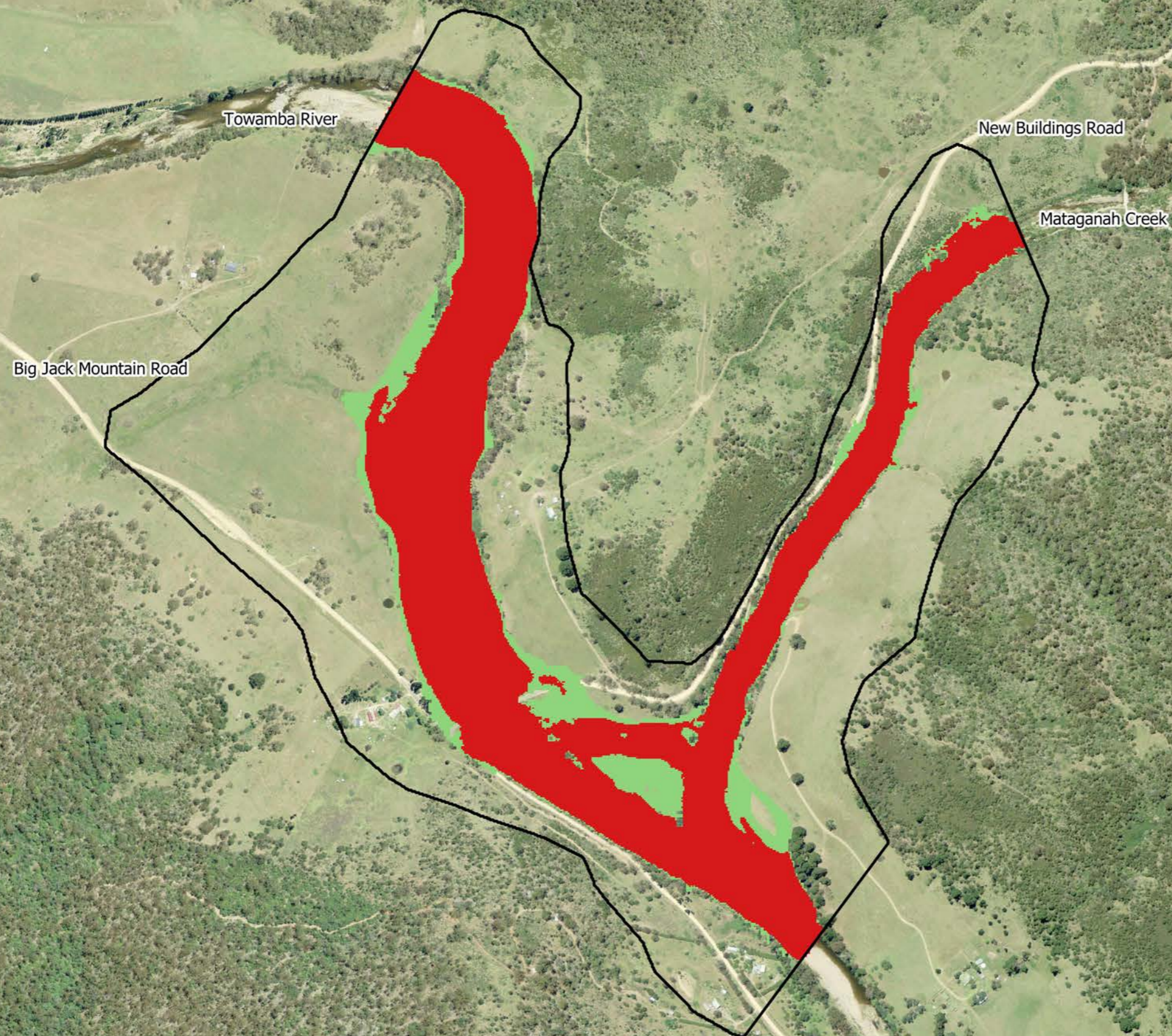





Scale : 1:7500@A3  
Date : 10 September 2019  
Revision : B  
Created by : LRE  
Coordinate System : MGA94 Zone 55



G604-d-1  
Burragate  
PMF Flood Function



-  Model Area
- Flood Function**
-  Floodway
-  Storage
-  Fringe

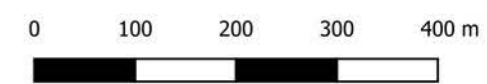
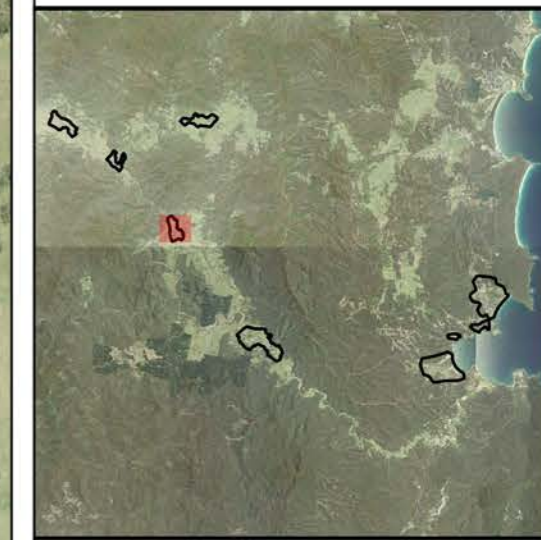
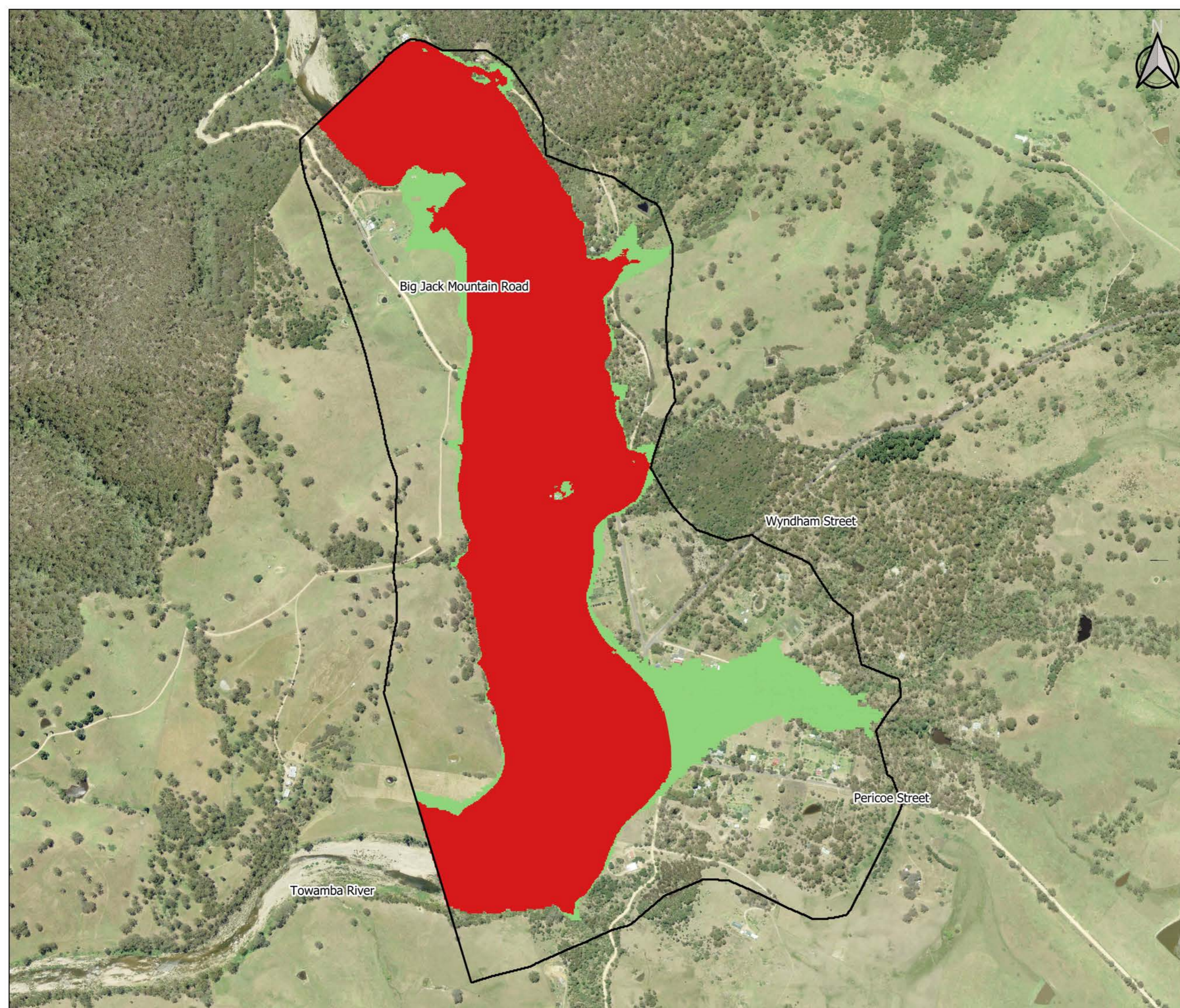





Scale : 1:7500@A3  
Date : 10 September 2019  
Revision : B  
Created by : LRE  
Coordinate System : MGA94 Zone 55



G604-d-2  
Burragate  
1% AEP Flood Function



-  Model Area
- Flood Function**
-  Floodway
-  Storage
-  Fringe

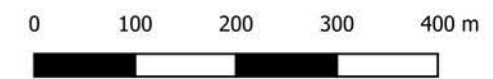
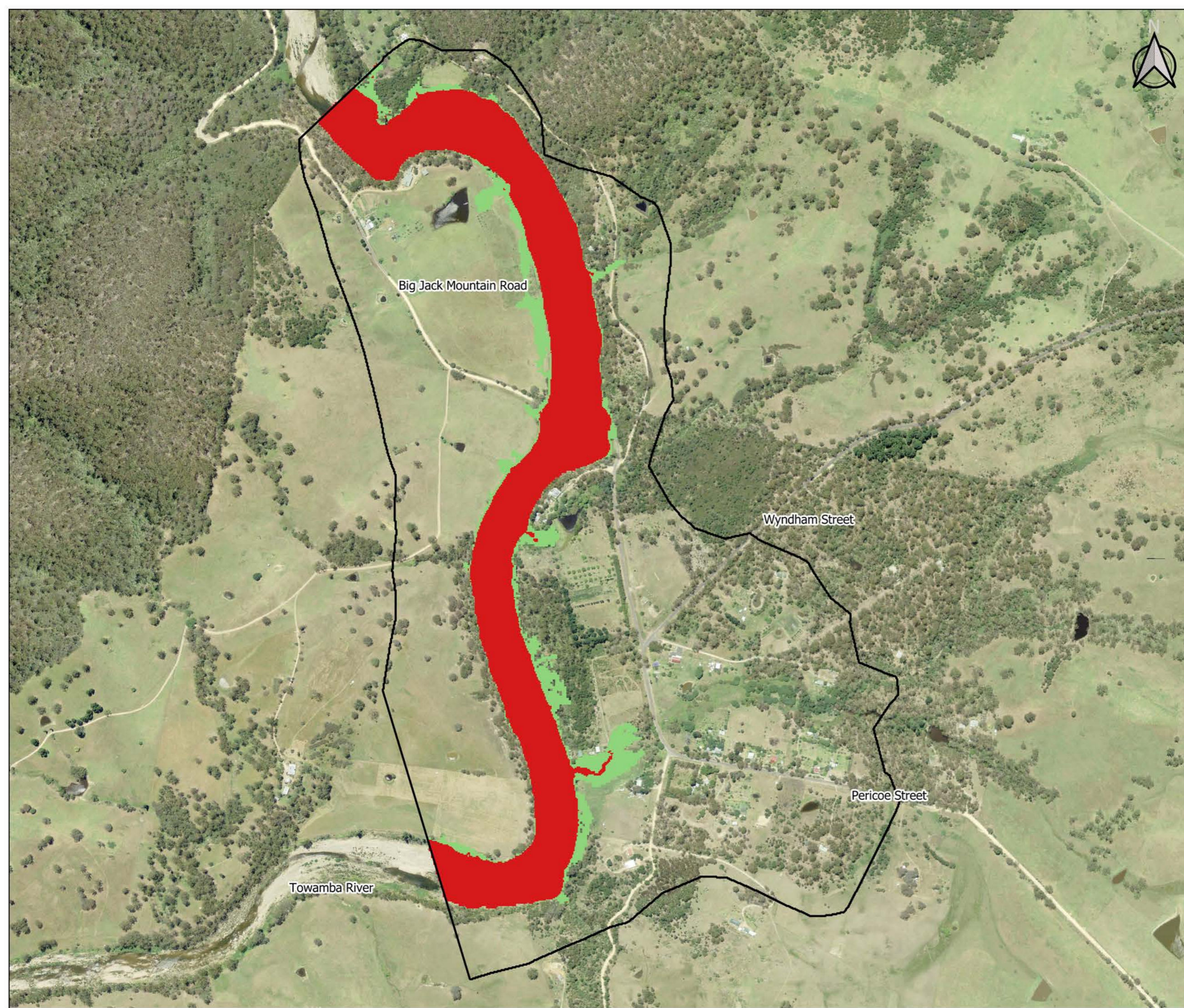





Scale : 1:7500@A3  
Date : 10 September 2019  
Revision : B  
Created by : LRE  
Coordinate System : MGA94 Zone 55





G604-e-1  
Towamba  
PMF Flood Function



-  Model Area
- Flood Function**
-  Floodway
-  Storage
-  Fringe

Towamba River

Pericoe Road

Towamba Road

Towamba Township

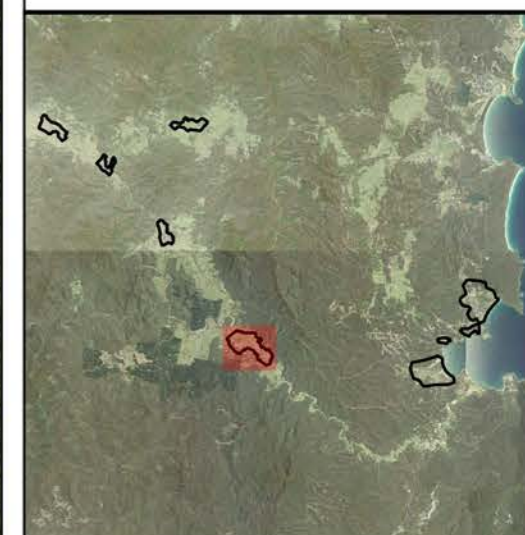





Scale : 1:12500@A3  
Date : 10 September 2019  
Revision : B  
Created by : LRE  
Coordinate System : MGA94 Zone 55



G604-e-2  
Towamba  
1% AEP Flood Function



-  Model Area
- Flood Function**
-  Floodway
-  Storage
-  Fringe

Towamba River

Pericoe Road

Towamba Road

Towamba Township

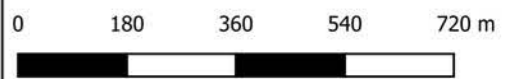





Scale : 1:12500@A3  
Date : 10 September 2019  
Revision : B  
Created by : LRE  
Coordinate System : MGA94 Zone 55





G604-f-1  
Eden - North  
PMF Flood Function



-  Model Area
- Flood Function**
-  Floodway
-  Storage
-  Fringe

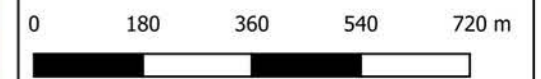
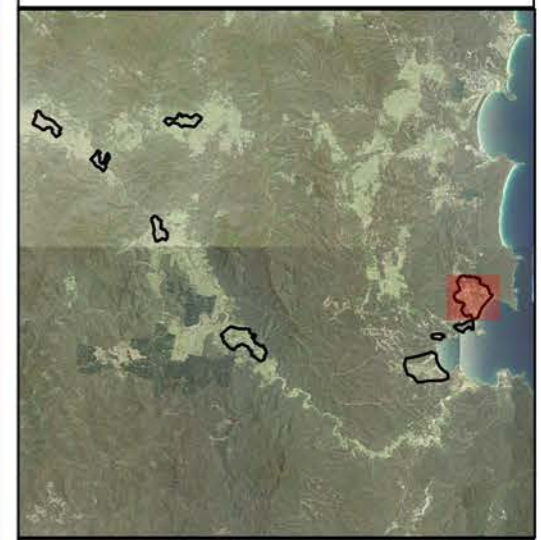
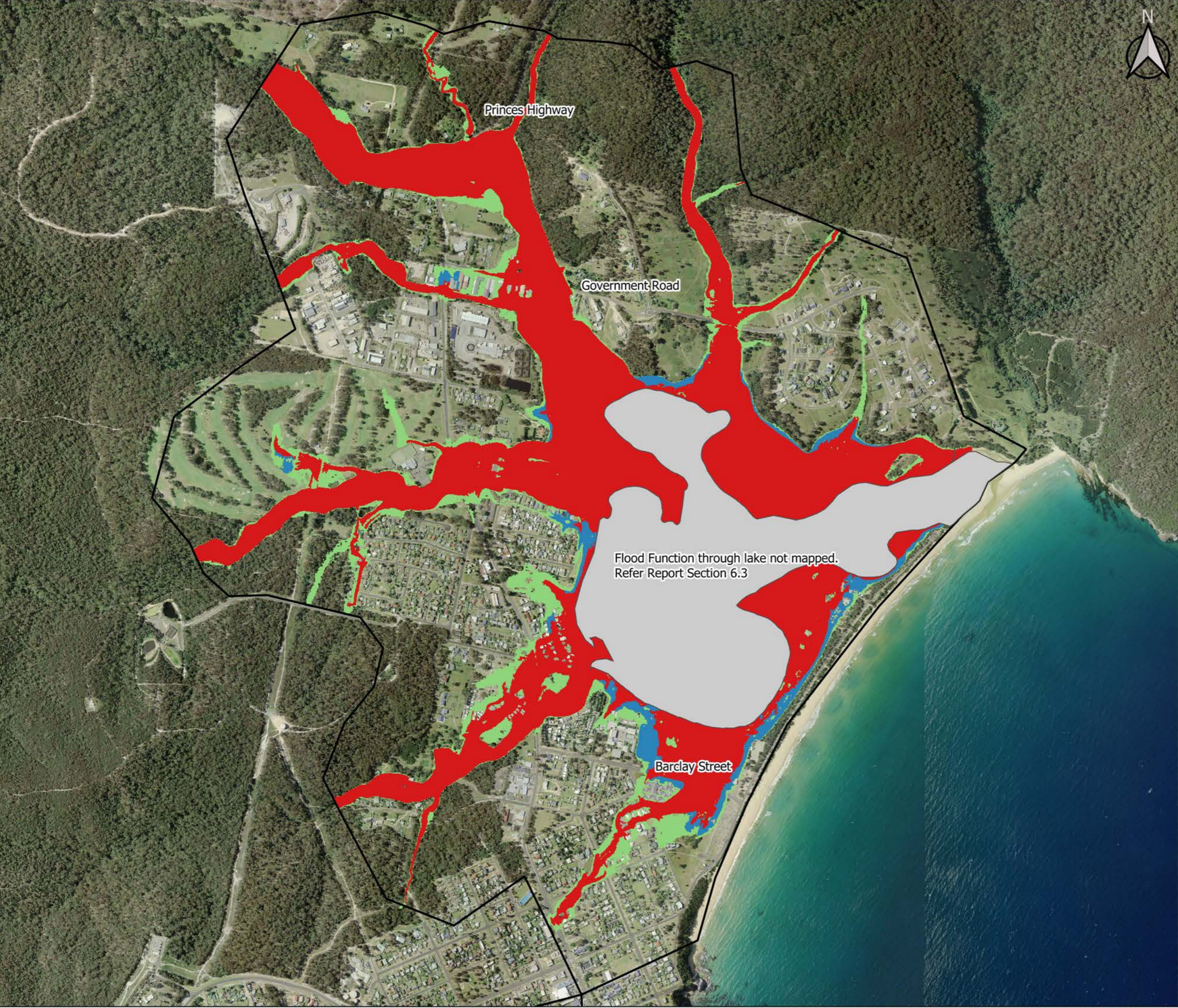





Scale : 1:12500@A3  
Date : 10 September 2019  
Revision : B  
Created by : LRE  
Coordinate System : MGA94 Zone 55

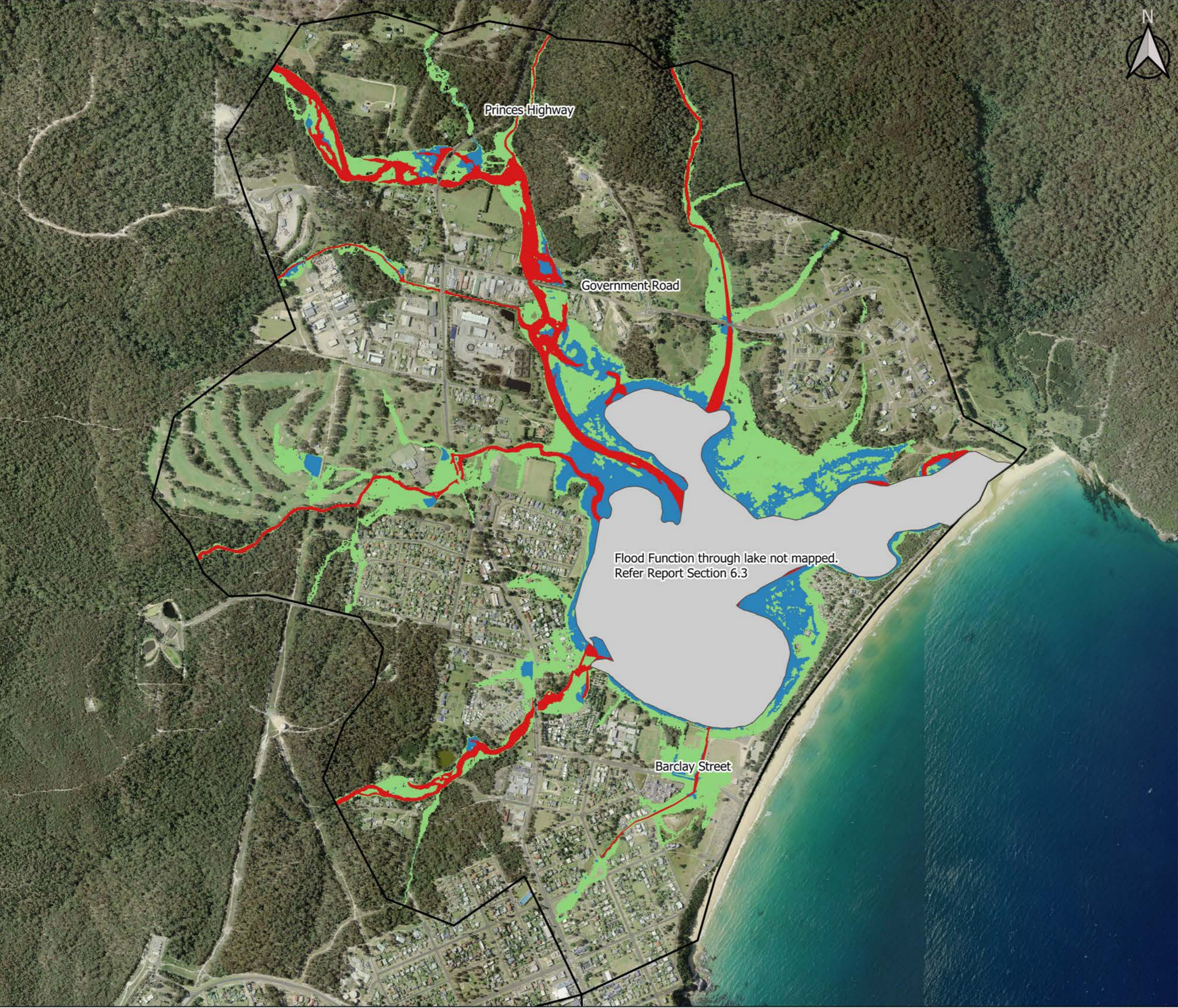

G604-f-2  
Eden - North  
1% AEP Flood Function



-  Model Area
- Flood Function**
-  Floodway
-  Storage
-  Fringe

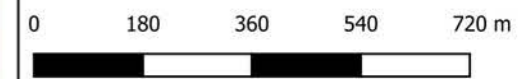
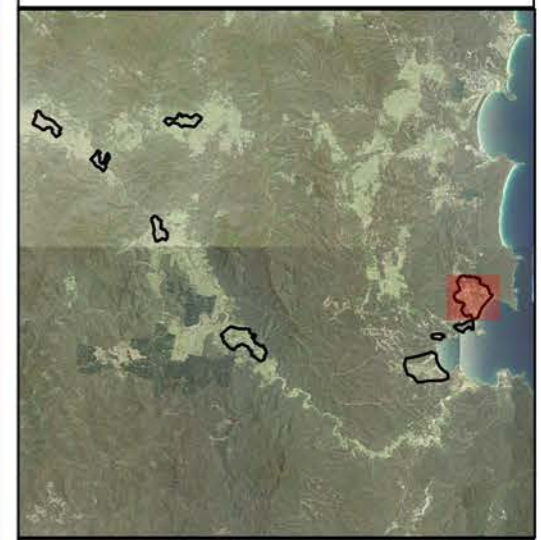





Scale : 1:12500@A3  
Date : 10 September 2019  
Revision : B  
Created by : LRE  
Coordinate System : MGA94 Zone 55



G604-g-1  
Eden - South  
PMF Flood Function



-  Model Area
- Flood Function**
-  Floodway
-  Storage
-  Fringe







Scale : 1:5000@A3  
Date : 10 September 2019  
Revision : B  
Created by : LRE  
Coordinate System : MGA94 Zone 55



G604-g-2  
Eden - South  
1% AEP Flood Function



-  Model Area
- Flood Function**
-  Floodway
-  Storage
-  Fringe

Cattle Bay Road

Ida Rodd Drive

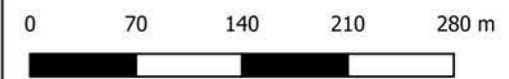

Scale : 1:5000@A3  
Date : 10 September 2019  
Revision : B  
Created by : LRE  
Coordinate System : MGA94 Zone 55







G604-h-1  
Shadrachs  
PMF Flood Function

- Model Area
- Flood Function
- Floodway
- Storage
- Fringe

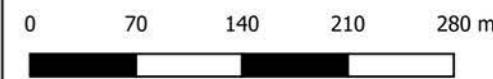
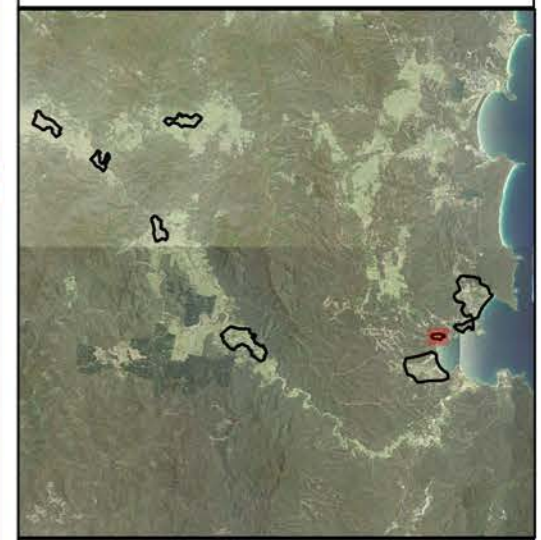





Scale : 1:5000@A3  
 Date : 10 September 2019  
 Revision : B  
 Created by : LRE  
 Coordinate System : MGA94 Zone 55





**G604-h-2  
Shadrachs  
1% AEP Flood Function**

-  Model Area
- Flood Function**
-  Floodway
-  Storage
-  Fringe

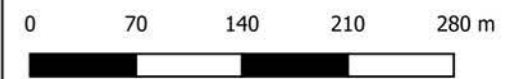
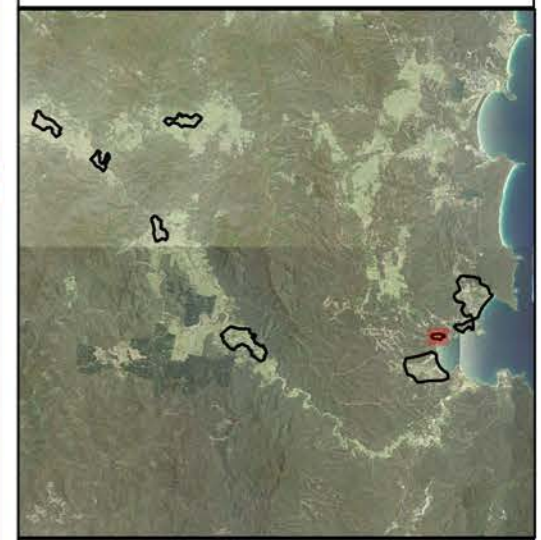





Scale : 1:5000@A3  
Date : 10 September 2019  
Revision : B  
Created by : LRE  
Coordinate System : MGA94 Zone 55



G604-i-1  
Nullica / Boydton  
PMF Flood Function



-  Model Area
- Flood Function**
-  Floodway
-  Storage
-  Fringe

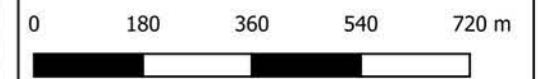
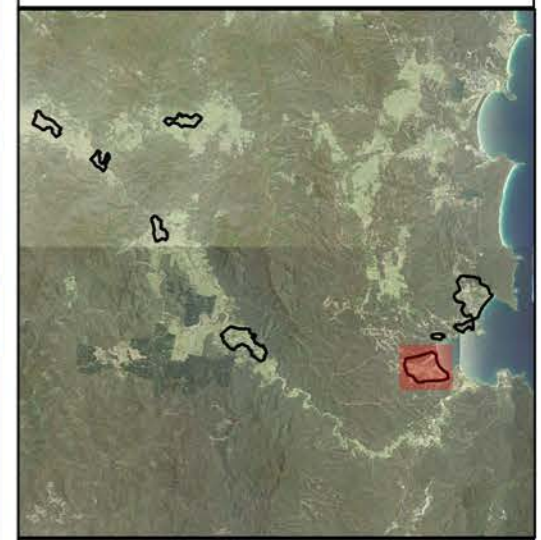
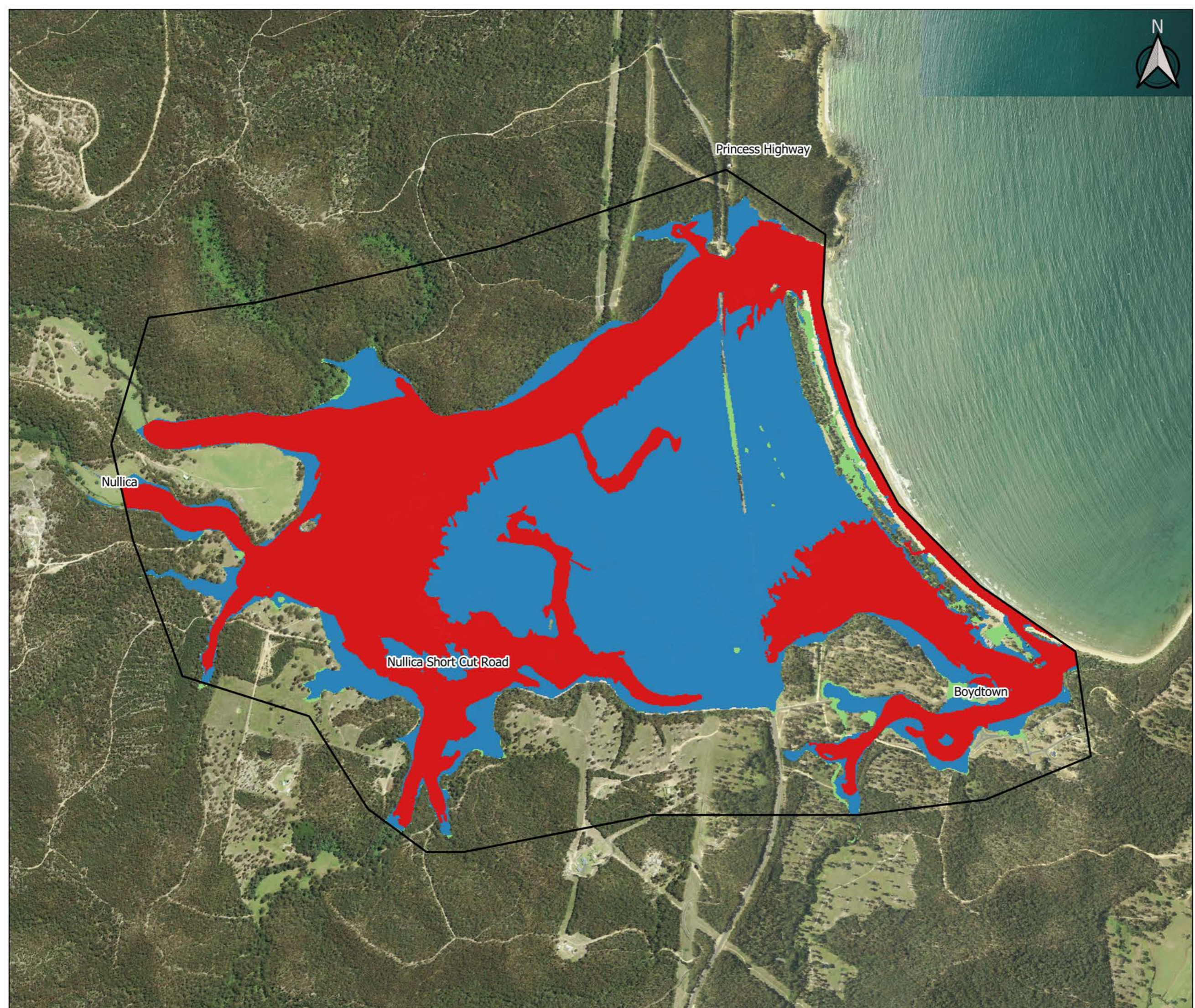





Scale : 1:12500@A3  
Date : 10 September 2019  
Revision : B  
Created by : LRE  
Coordinate System : MGA94 Zone 55







**G604-i-2  
Nullica / Boydton  
1% AEP Flood Function**

-  Model Area
- Flood Function**
-  Floodway
-  Storage
-  Fringe

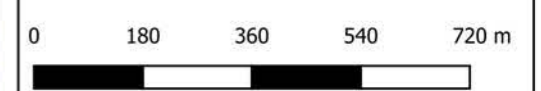
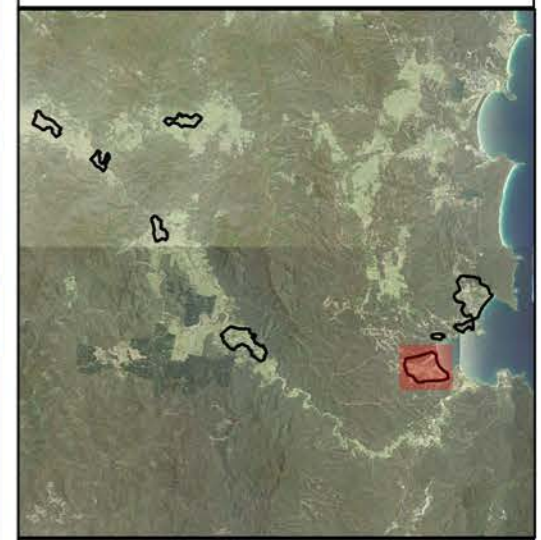
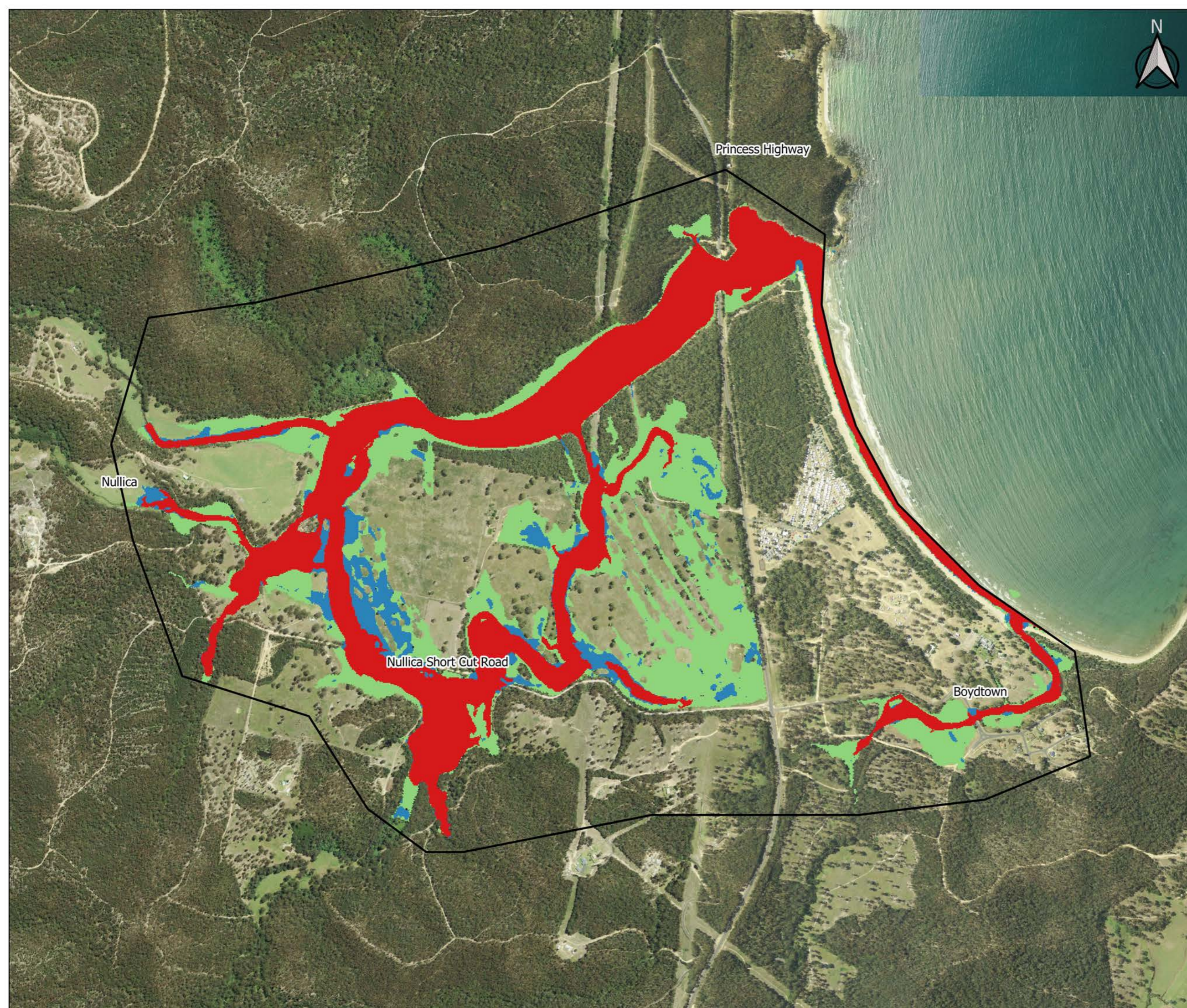



Scale : 1:12500@A3  
Date : 10 September 2019  
Revision : B  
Created by : LRE  
Coordinate System : MGA94 Zone 55



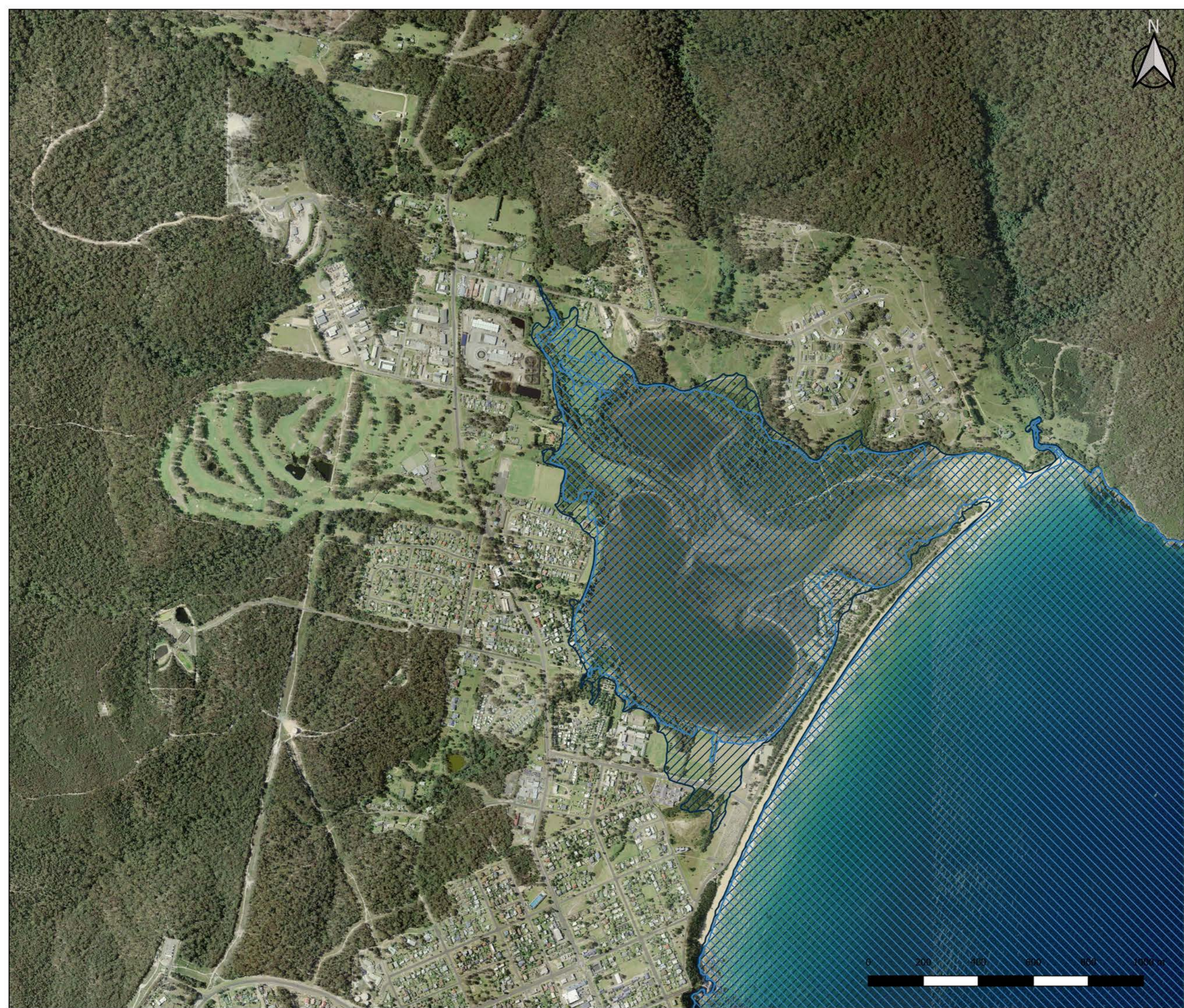



**G605-f-1  
Eden - North  
Coastal Inundation**

-  1% AEP Coastal Inundation
-  1% AEP Coastal Inundation (with 0.9m SLR)

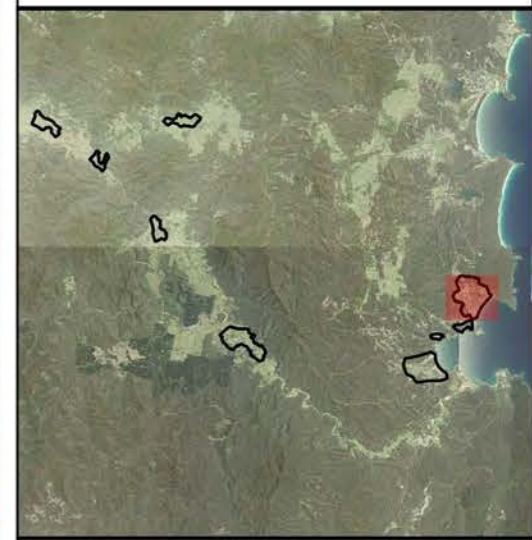



Scale : 1:12500@A3  
Date : 23 October 2019  
Revision : A  
Created by : LRE  
Coordinate System : MGA94 Zone 55





G605-g-1  
Eden - South  
Coastal Inundation



-  1% AEP Coastal Inundation
-  1% AEP Coastal Inundation (with 0.9m SLR)



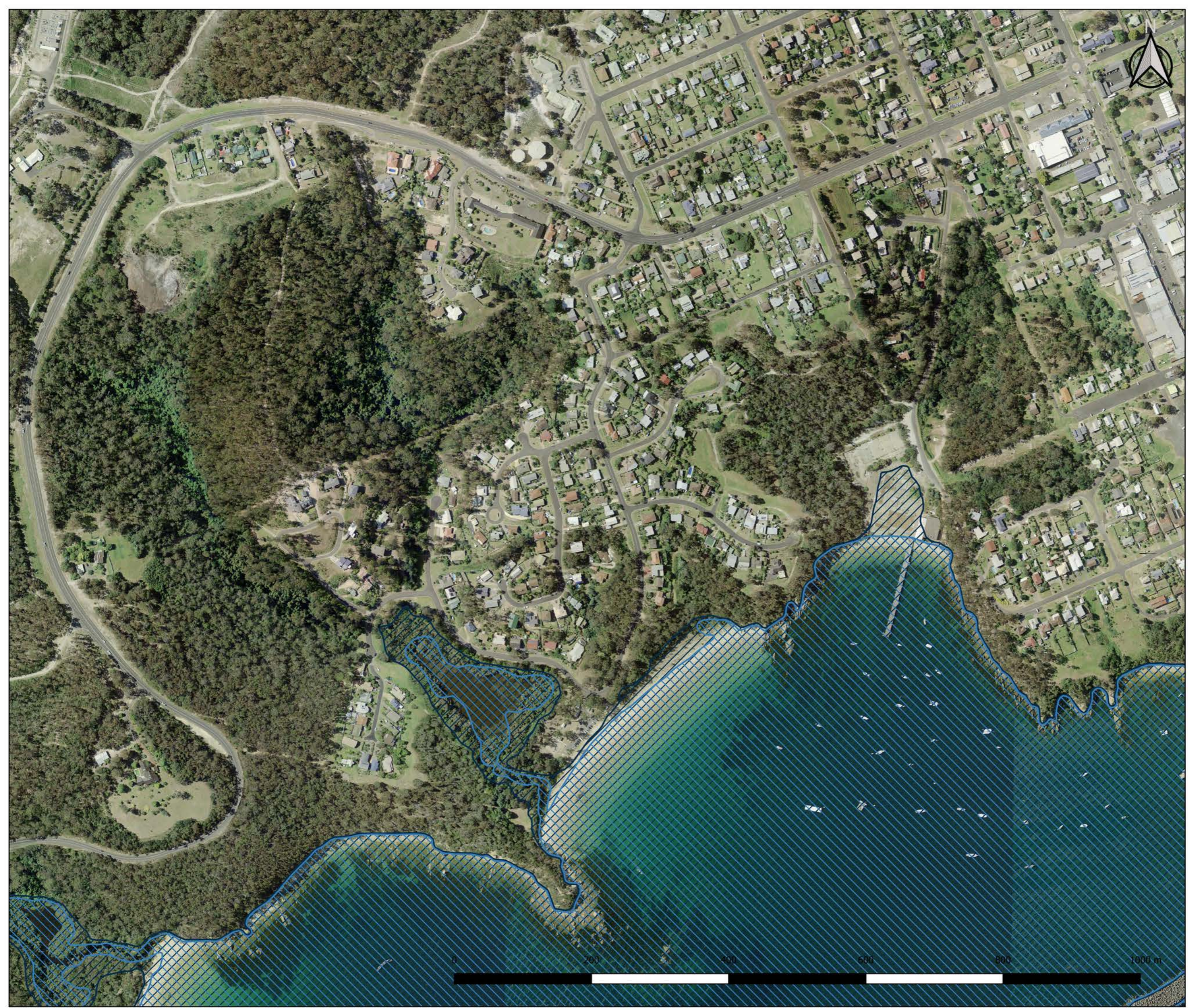

Scale : 1:5000@A3  
Date : 23 October 2019  
Revision : A  
Created by : LRE  
Coordinate System : MGA94 Zone 55





G605-h-1  
Shadrachs  
Coastal Inundation



-  1% AEP Coastal Inundation
-  1% AEP Coastal Inundation (with 0.9m SLR)

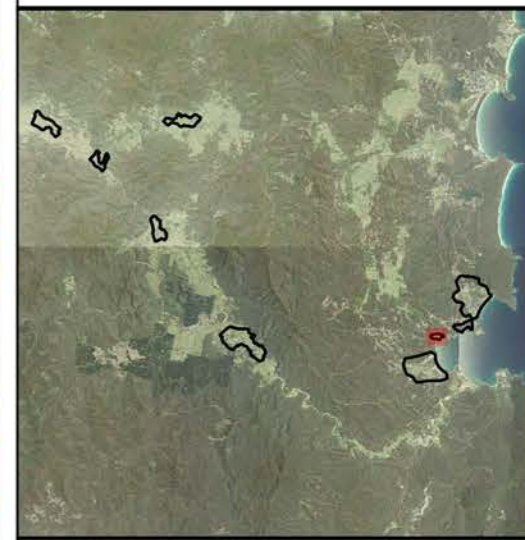

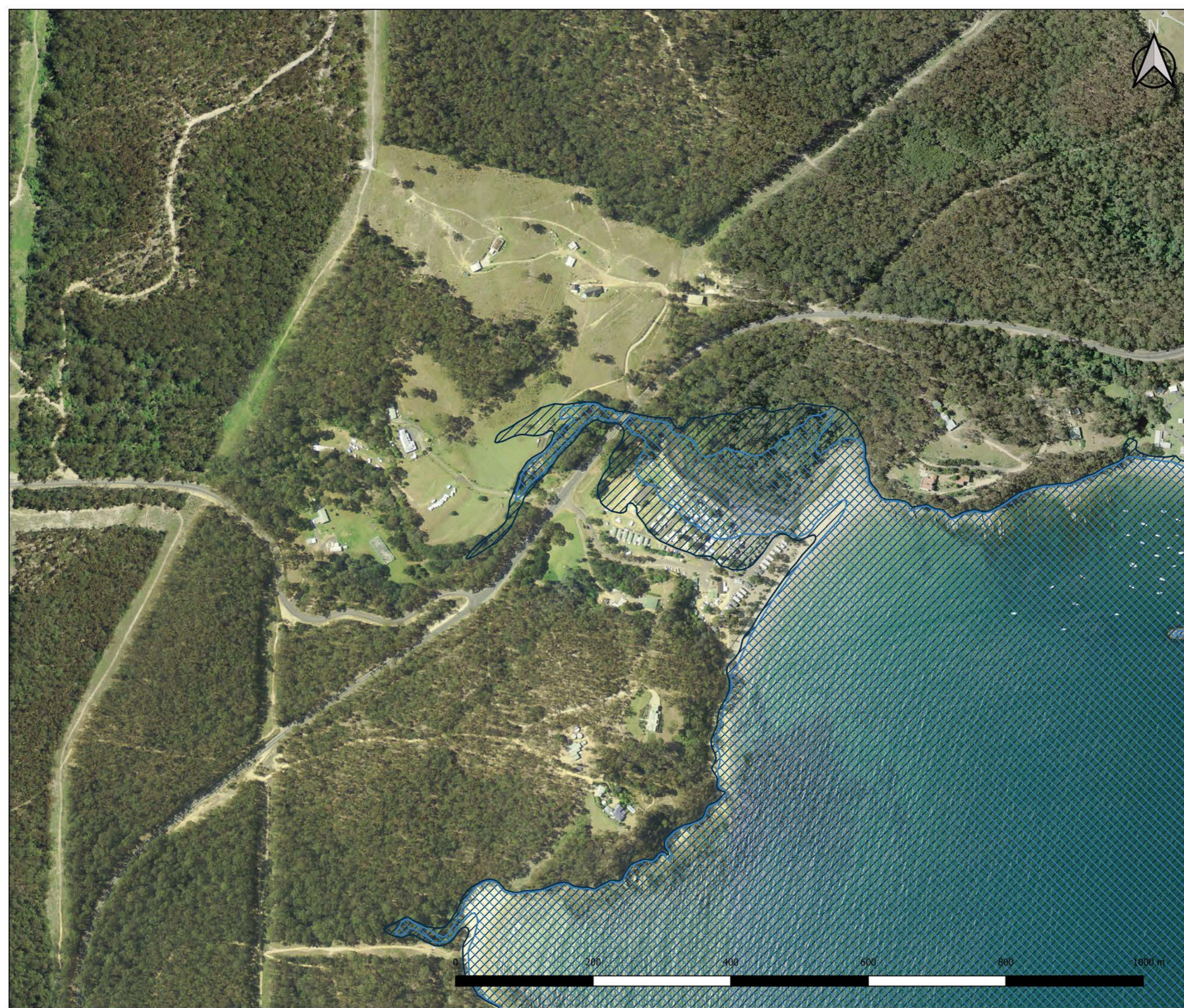

Scale : 1:5000@A3  
Date : 23 October 2019  
Revision : A  
Created by : LRE  
Coordinate System : MGA94 Zone 55





**G605-i-1  
Nullica / Boydton  
Coastal Inundation**



-  1% AEP Coastal Inundation
-  1% AEP Coastal Inundation (with 0.9m SLR)

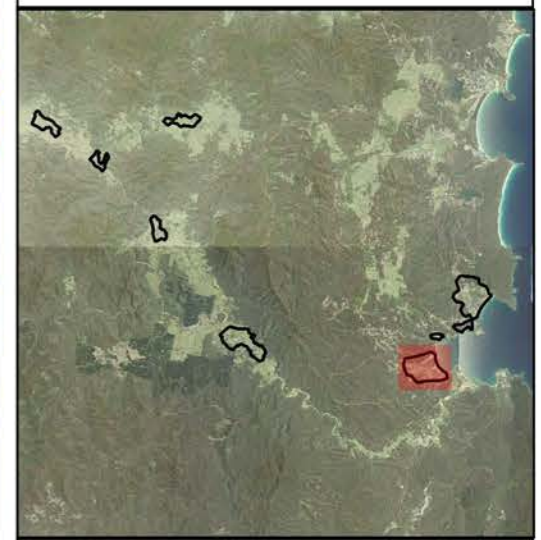



Scale : 1:12500@A3  
Date : 23 October 2019  
Revision : A  
Created by : LRE  
Coordinate System : MGA94 Zone 55



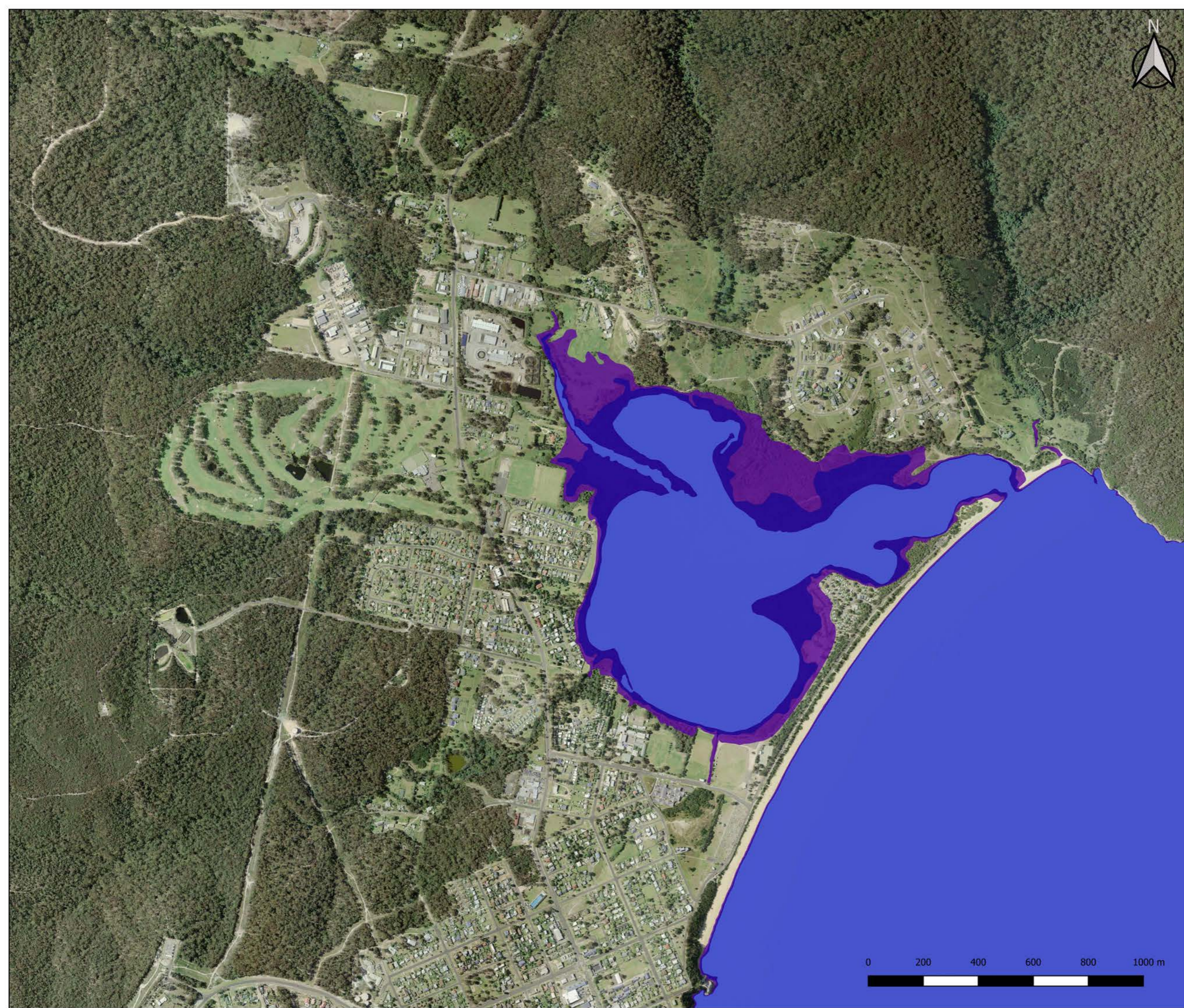



**G606-f-1  
Eden - North  
Tidal Inundation**

-  Tidal Inundation (existing)
-  Tidal Inundation (SLR 0.4m)
-  Tidal Inundation (SLR 0.9m)

NOTE: the tide modelled and mapped is the High Water Solstice Springs (HHWSS)





Scale : 1:12500@A3  
Date : 23 October 2019  
Revision : A  
Created by : LRE  
Coordinate System : MGA94 Zone 55





**G606-g-1  
Eden - South  
Tidal Inundation**



-  Tidal Inundation (existing)
-  Tidal Inundation (SLR 0.4m)
-  Tidal Inundation (SLR 0.9m)

NOTE: the tide modelled and mapped is the High Water Solstice Springs (HHWSS)





Scale : 1:5000@A3  
Date : 23 October 2019  
Revision : A  
Created by : LRE  
Coordinate System : MGA94 Zone 55





**G606-h-1  
Shadrachs  
Tidal Inundation**



-  Tidal Inundation (existing)
-  Tidal Inundation (SLR 0.4m)
-  Tidal Inundation (SLR 0.9m)

NOTE: the tide modelled and mapped is the High Water Solstice Springs (HHWSS)

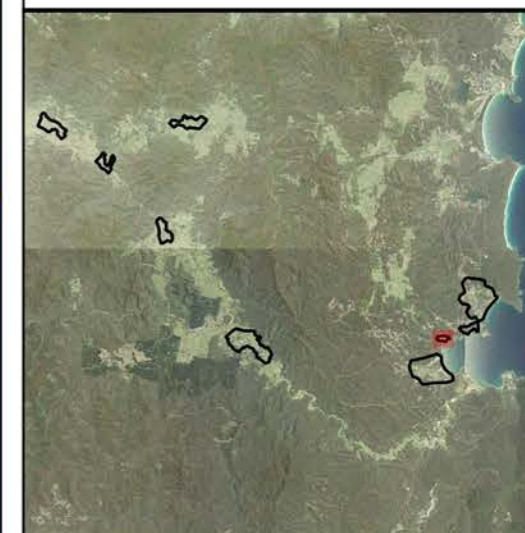

Scale : 1:5000@A3  
Date : 23 October 2019  
Revision : A  
Created by : LRE  
Coordinate System : MGA94 Zone 55

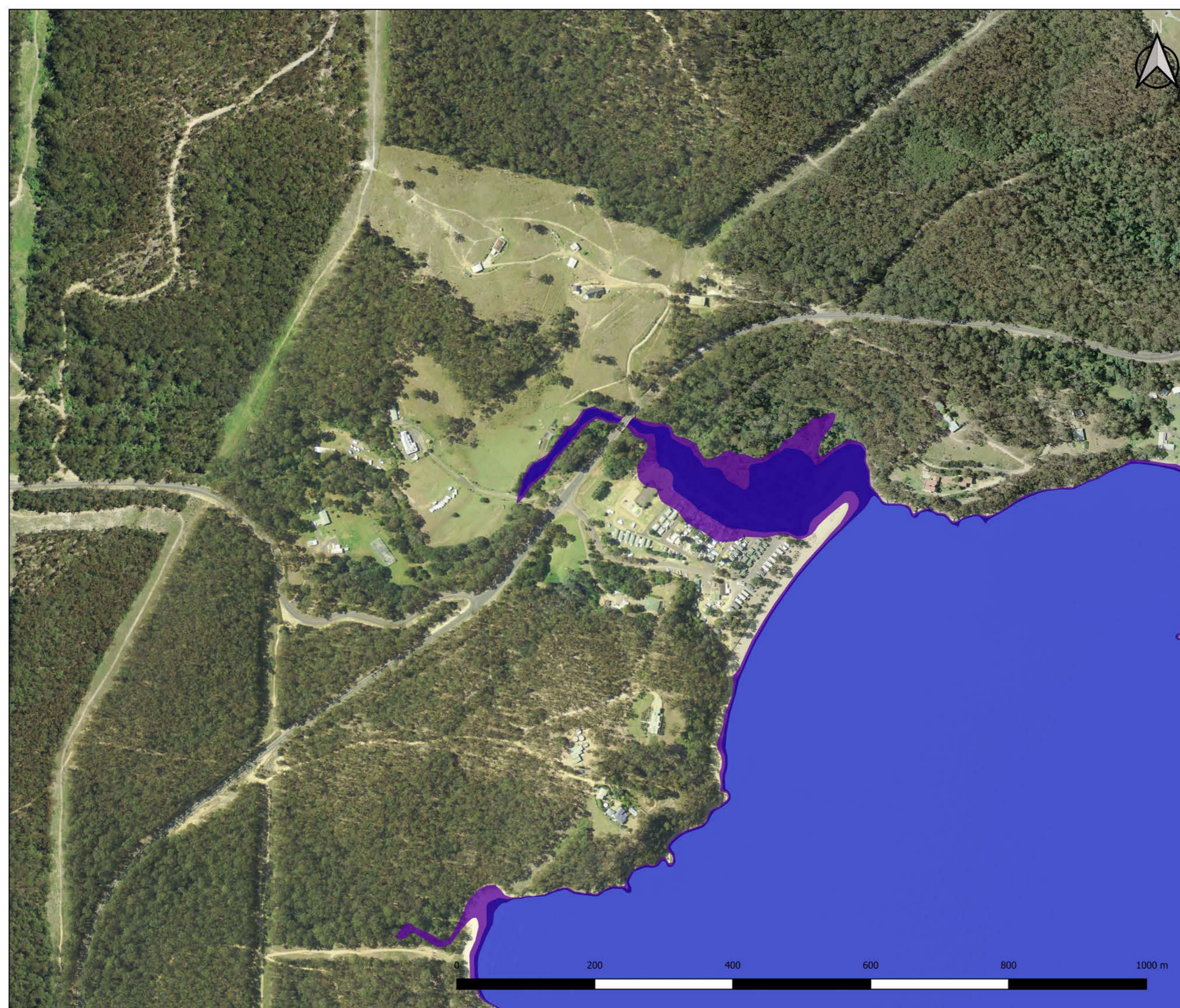
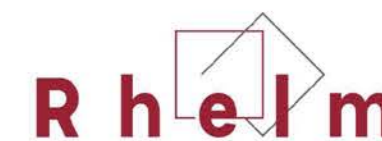



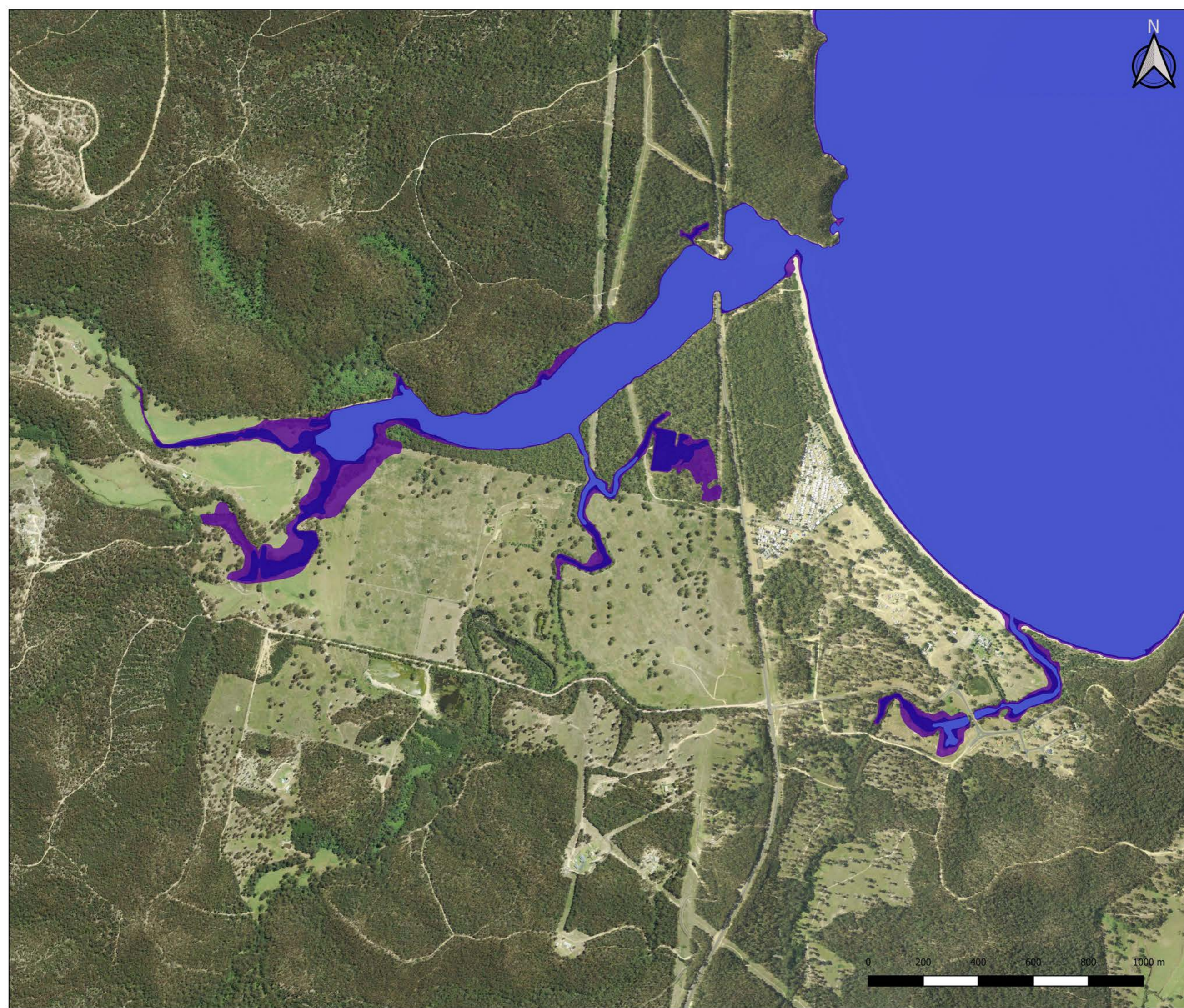

**G606-i-1  
Nullica / Boydton  
Tidal Inundation**

-  Tidal Inundation (existing)
-  Tidal Inundation (SLR 0.4m)
-  Tidal Inundation (SLR 0.9m)

NOTE: the tide modelled and mapped is the High Water Solstice Springs (HHWSS)

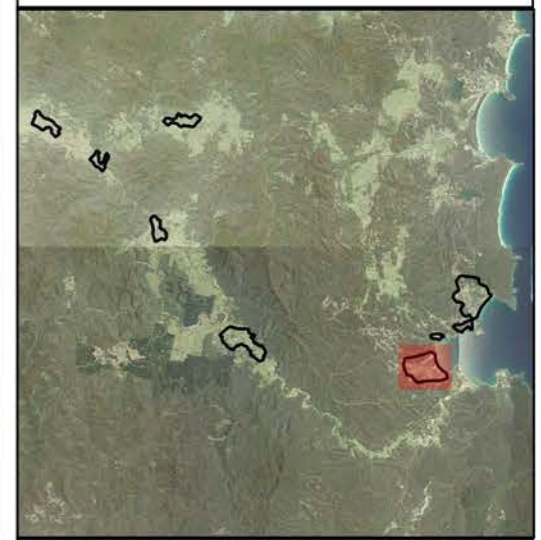

Scale : 1:12500@A3  
Date : 23 October 2019  
Revision : A  
Created by : LRE  
Coordinate System : MGA94 Zone 55

