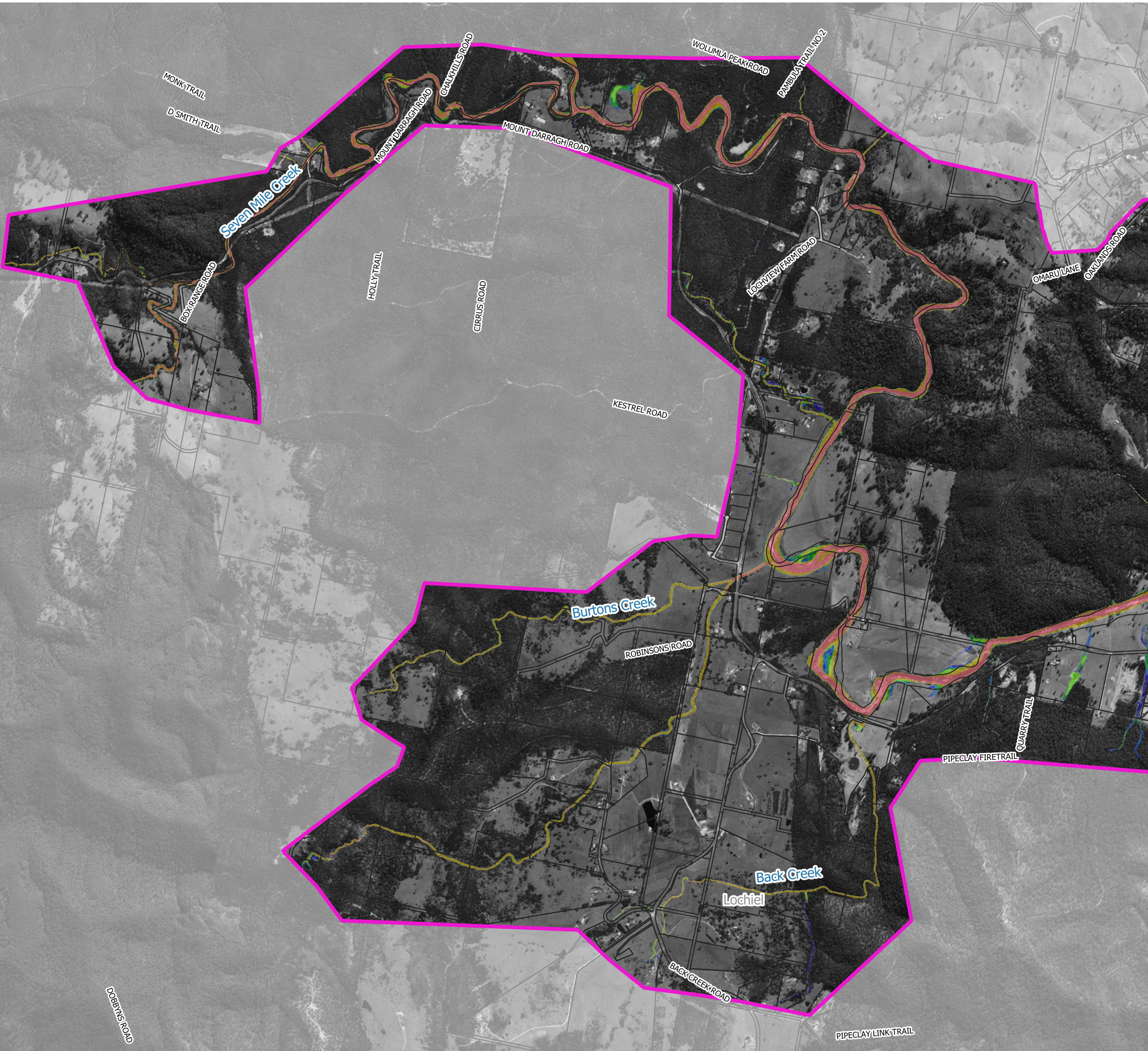
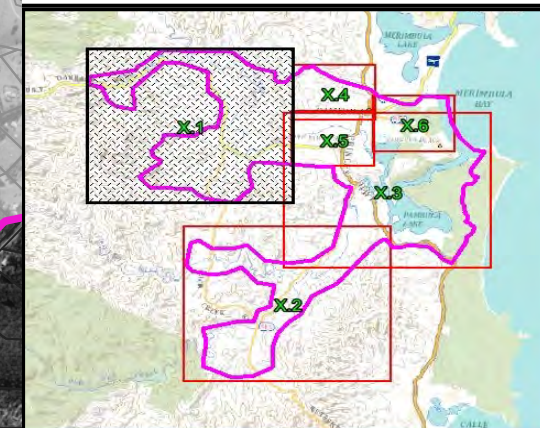

FLOOD HAZARD MAPS

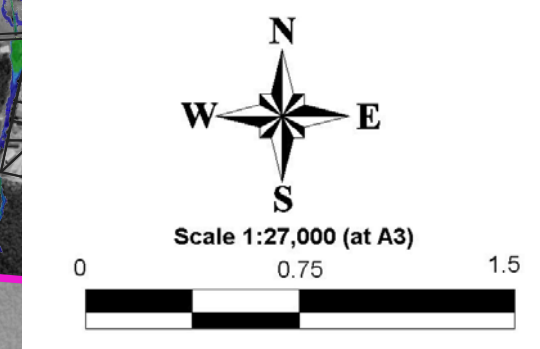




LEGEND

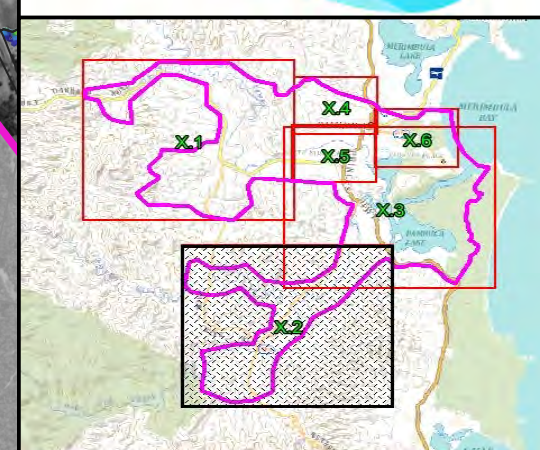
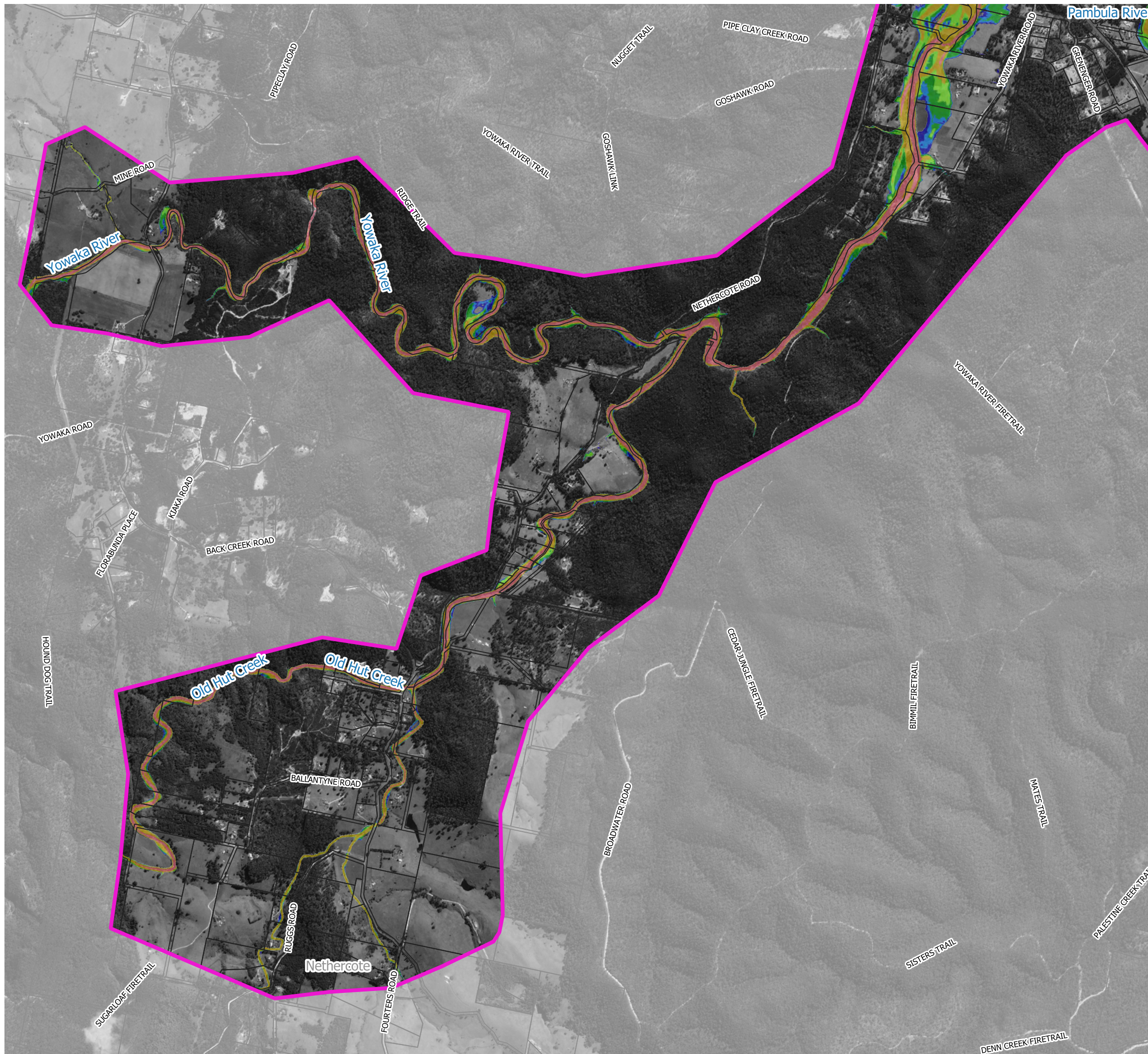
- Hazard Categories
- H1 - Generally Safe
 - H2 - Unsafe for small vehicles
 - H3 - Unsafe for vehicles, children and elderly
 - H4 - Unsafe for people and vehicles
 - H5 - Unsafe for people and vehicles. Buildings require special design
 - H6 - Unsafe for people and vehicles. All buildings vulnerable to failure

Notes:
Aerial photograph: Google Satellite 2019
Only areas subject to inundation depths of more than 0.1 metres are displayed



**Figure 34.1
Flood Hazard
for the 5%AEP**

Prepared By:
 **Catchment Simulation Solutions**
Suite 10.01, 70 Phillip St
Sydney, NSW 2000

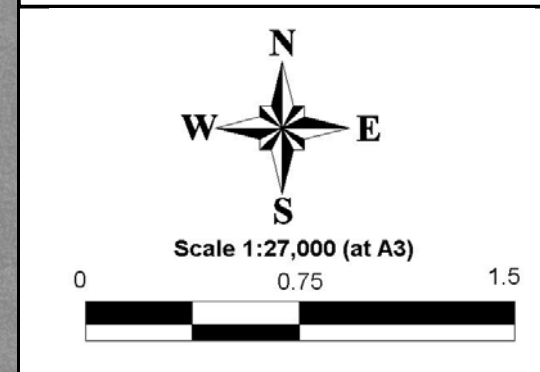


LEGEND

Hazard Categories

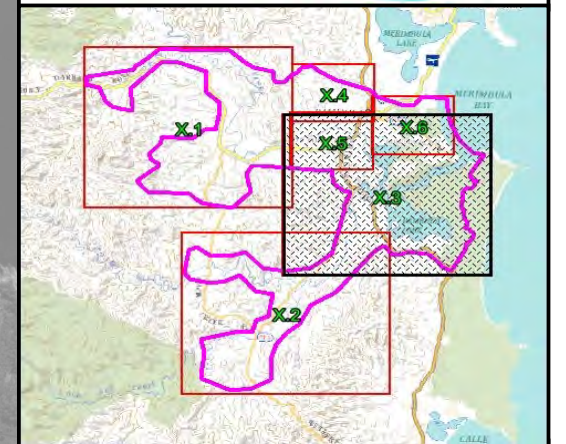
- H1 - Generally Safe
- H2 - Unsafe for small vehicles
- H3 - Unsafe for vehicles, children and elderly
- H4 - Unsafe for people and vehicles
- H5 - Unsafe for people and vehicles. Buildings require special design
- H6 - Unsafe for people and vehicles. All buildings vulnerable to failure

Notes:
 Aerial photograph: Google Satellite 2019
 Only areas subject to inundation depths of more than 0.1 metres are displayed



**Figure 34.2
 Flood Hazard
 for the 5%AEP**

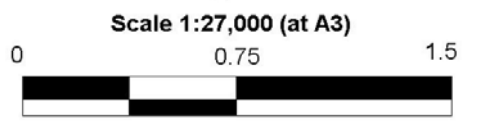
Prepared By:
Catchment Simulation Solutions
 Suite 10.01, 70 Phillip St
 Sydney, NSW 2000



LEGEND

- Hazard Categories
- H1 - Generally Safe
 - H2 - Unsafe for small vehicles
 - H3 - Unsafe for vehicles, children and elderly
 - H4 - Unsafe for people and vehicles
 - H5 - Unsafe for people and vehicles, Buildings require special design
 - H6 - Unsafe for people and vehicles, All buildings vulnerable to failure

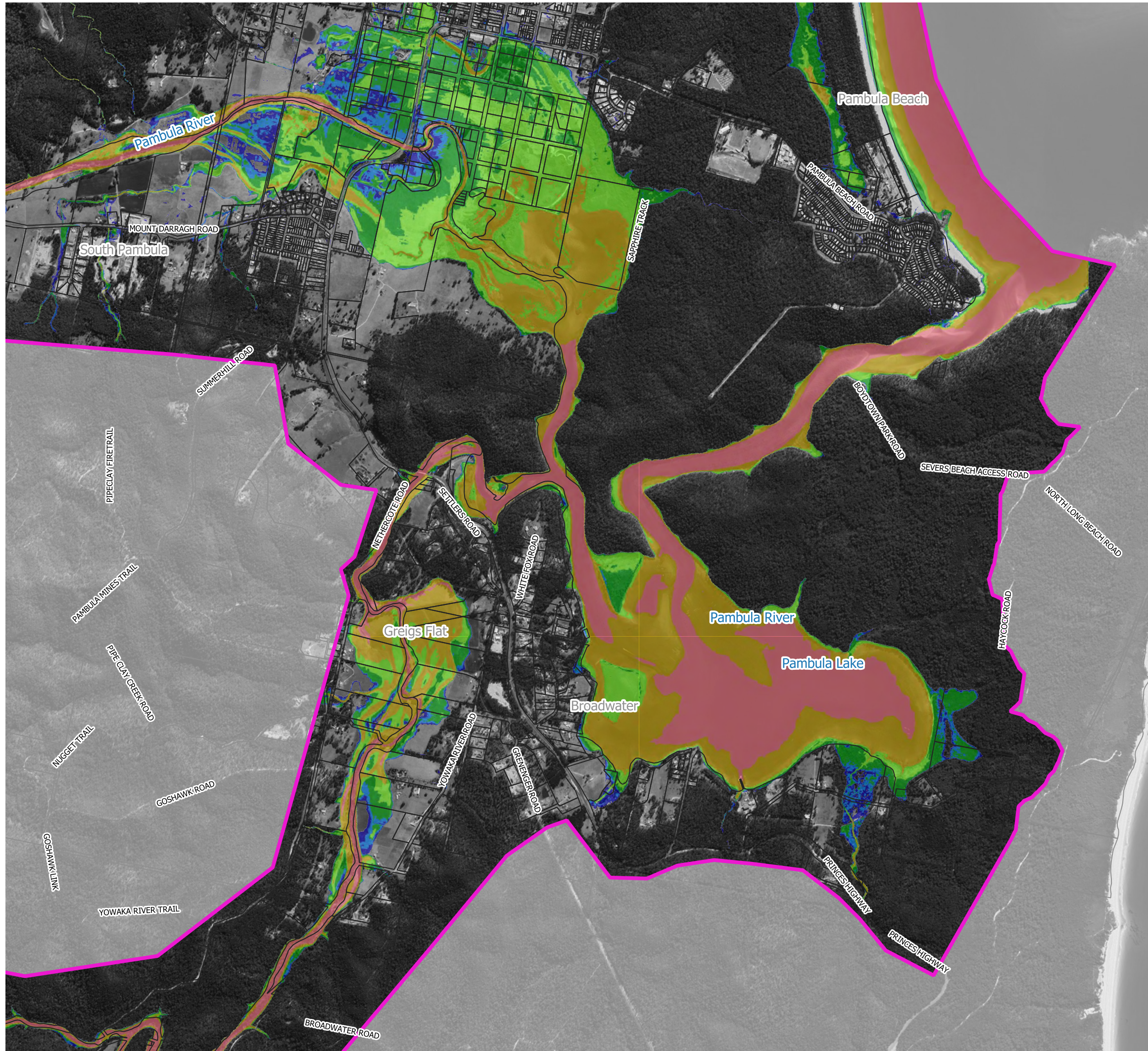
Notes:
Aerial photograph: Google Satellite 2019
Only areas subject to inundation depths of more than 0.1 metres are displayed

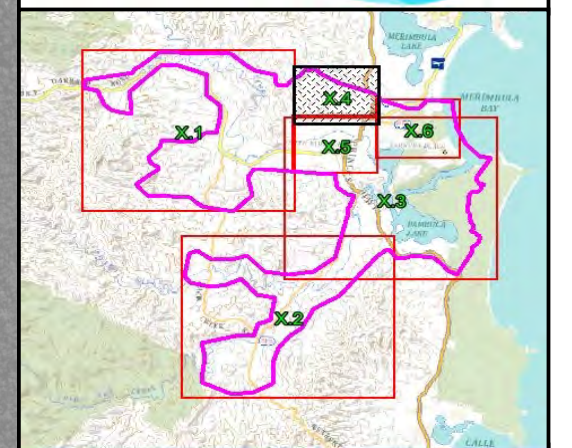


**Figure 34.3
Flood Hazard
for the 5%AEP**

Prepared By:
 **Catchment Simulation Solutions**
Suite 10.01, 70 Phillip St
Sydney, NSW 2000

File Name: Figure 34 Flood Hazard for the 5%AEP



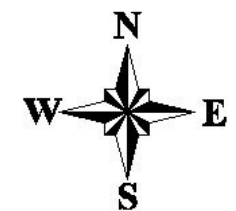


LEGEND

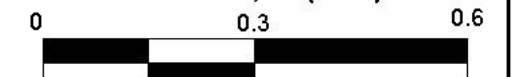
Hazard Categories

- H1 - Generally Safe
- H2 - Unsafe for small vehicles
- H3 - Unsafe for vehicles, children and elderly
- H4 - Unsafe for people and vehicles
- H5 - Unsafe for people and vehicles, Buildings require special design
- H6 - Unsafe for people and vehicles, All buildings vulnerable to failure

Notes:
Aerial photograph: Google Satellite 2019
Only areas subject to inundation depths of more than 0.1 metres are displayed

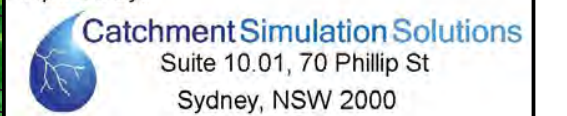


Scale 1:10,000 (at A3)

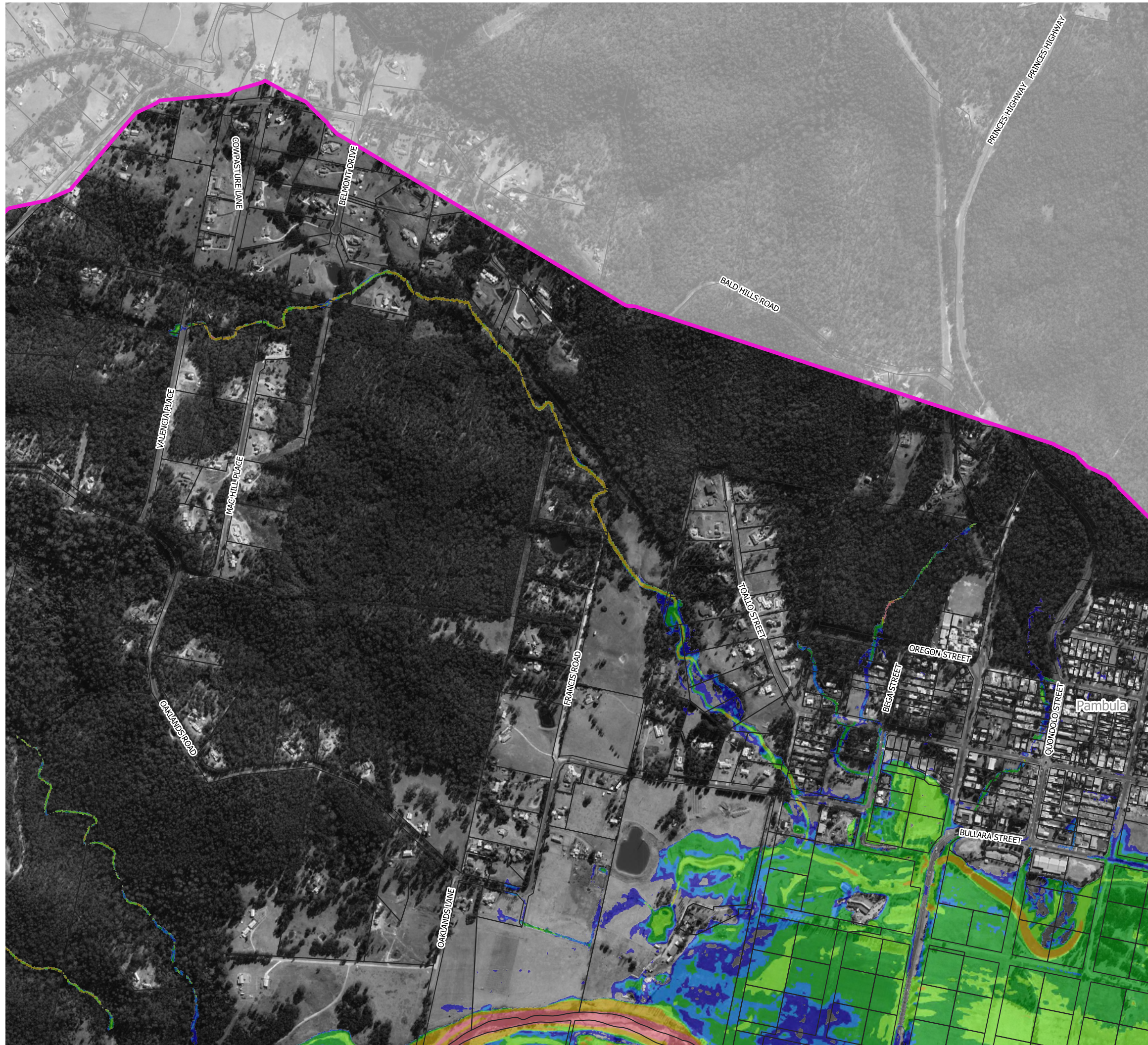


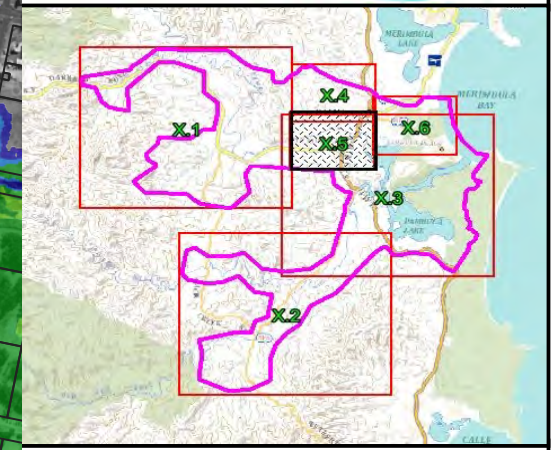
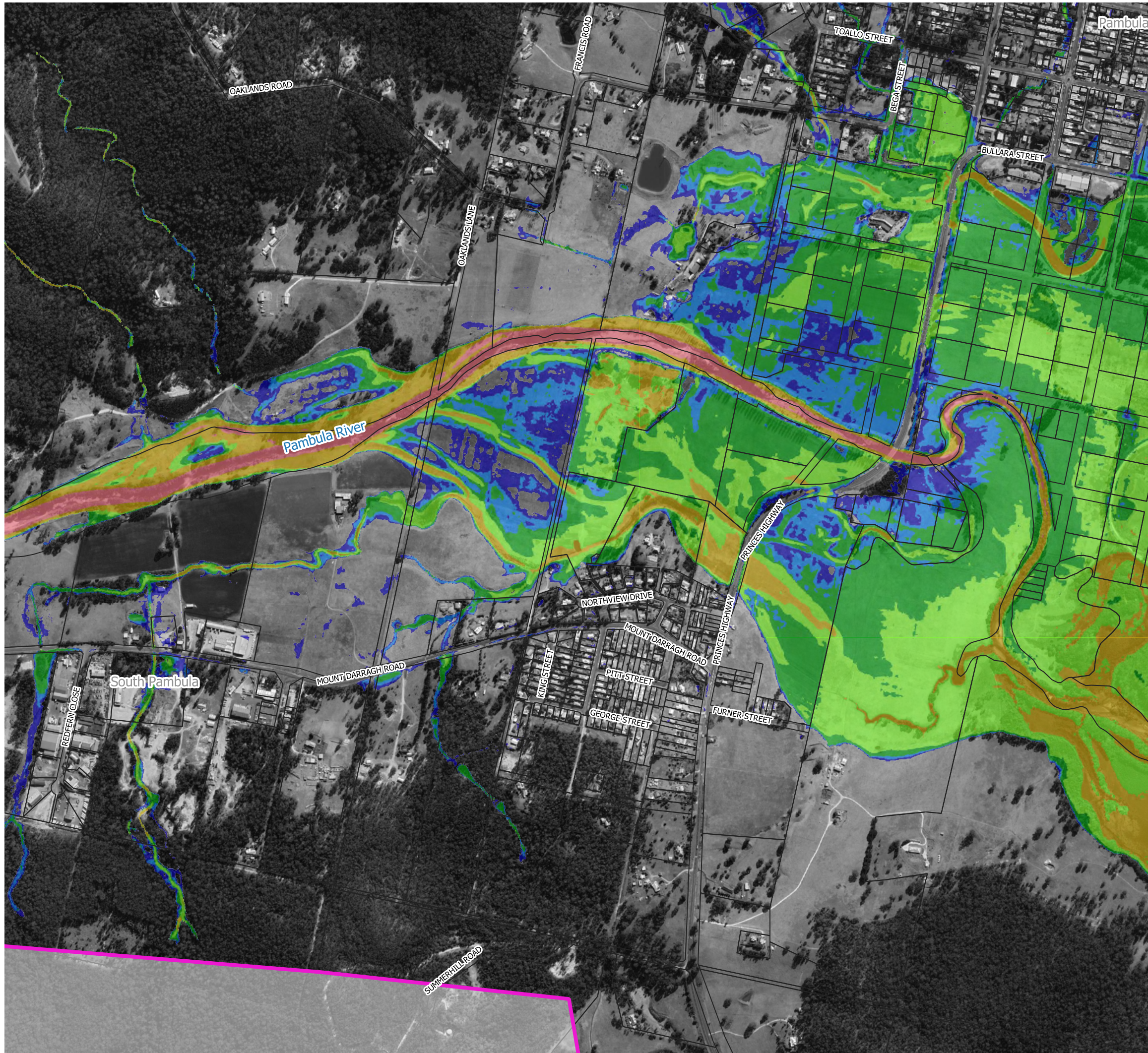
**Figure 34.4
Flood Hazard
for the 5%AEP**

Prepared By:



File Name: Figure 34 Flood Hazard for the 5%AEP



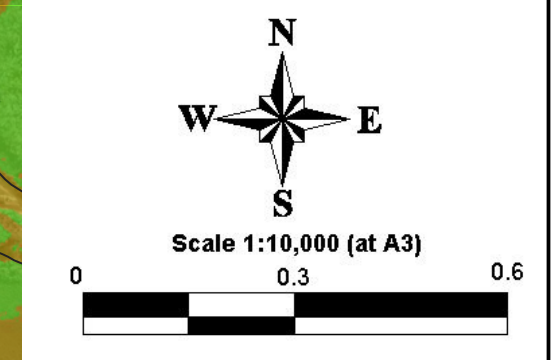


LEGEND

Hazard Categories

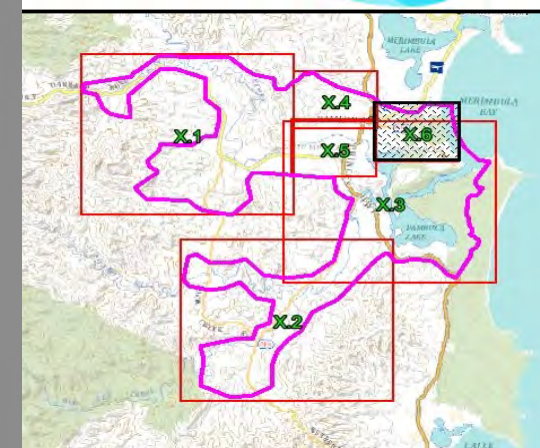
	H1 - Generally Safe
	H2 - Unsafe for small vehicles
	H3 - Unsafe for vehicles, children and elderly
	H4 - Unsafe for people and vehicles
	H5 - Unsafe for people and vehicles. Buildings require special design
	H6 - Unsafe for people and vehicles. All buildings vulnerable to failure

Notes:
 Aerial photograph: Google Satellite 2019
 Only areas subject to inundation depths of more than 0.1 metres are displayed



**Figure 34.5
 Flood Hazard
 for the 5%AEP**

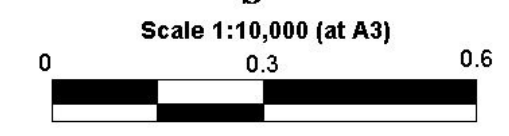
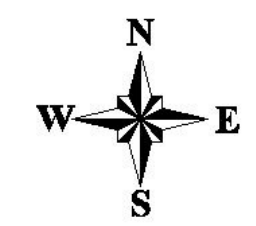
Prepared By:
 Catchment Simulation Solutions
 Suite 10.01, 70 Phillip St
 Sydney, NSW 2000



LEGEND

- Hazard Categories
- H1 - Generally Safe
 - H2 - Unsafe for small vehicles
 - H3 - Unsafe for vehicles, children and elderly
 - H4 - Unsafe for people and vehicles
 - H5 - Unsafe for people and vehicles, Buildings require special design
 - H6 - Unsafe for people and vehicles, All buildings vulnerable to failure

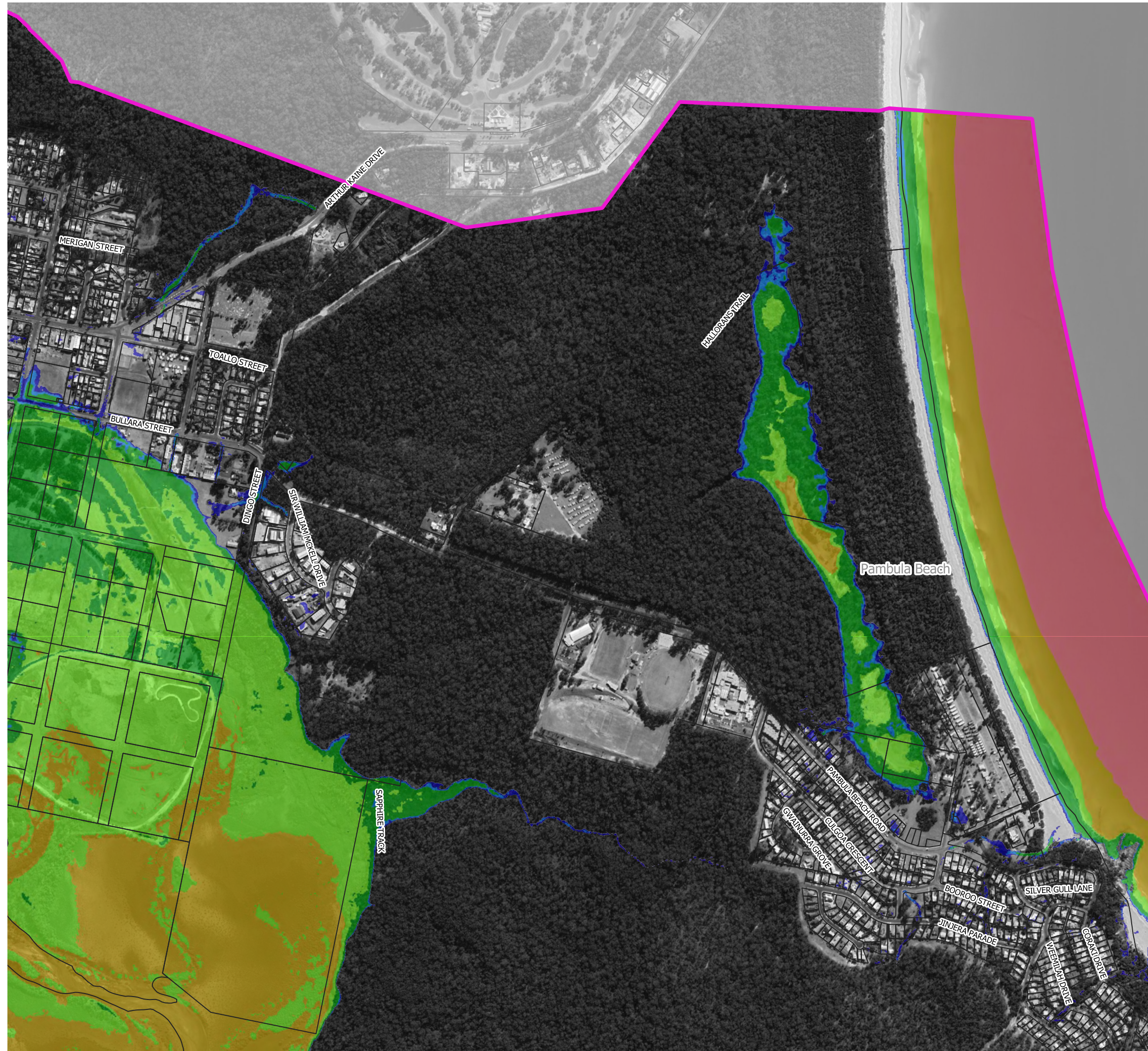
Notes:
Aerial photograph: Google Satellite 2019
Only areas subject to inundation depths of more than 0.1 metres are displayed

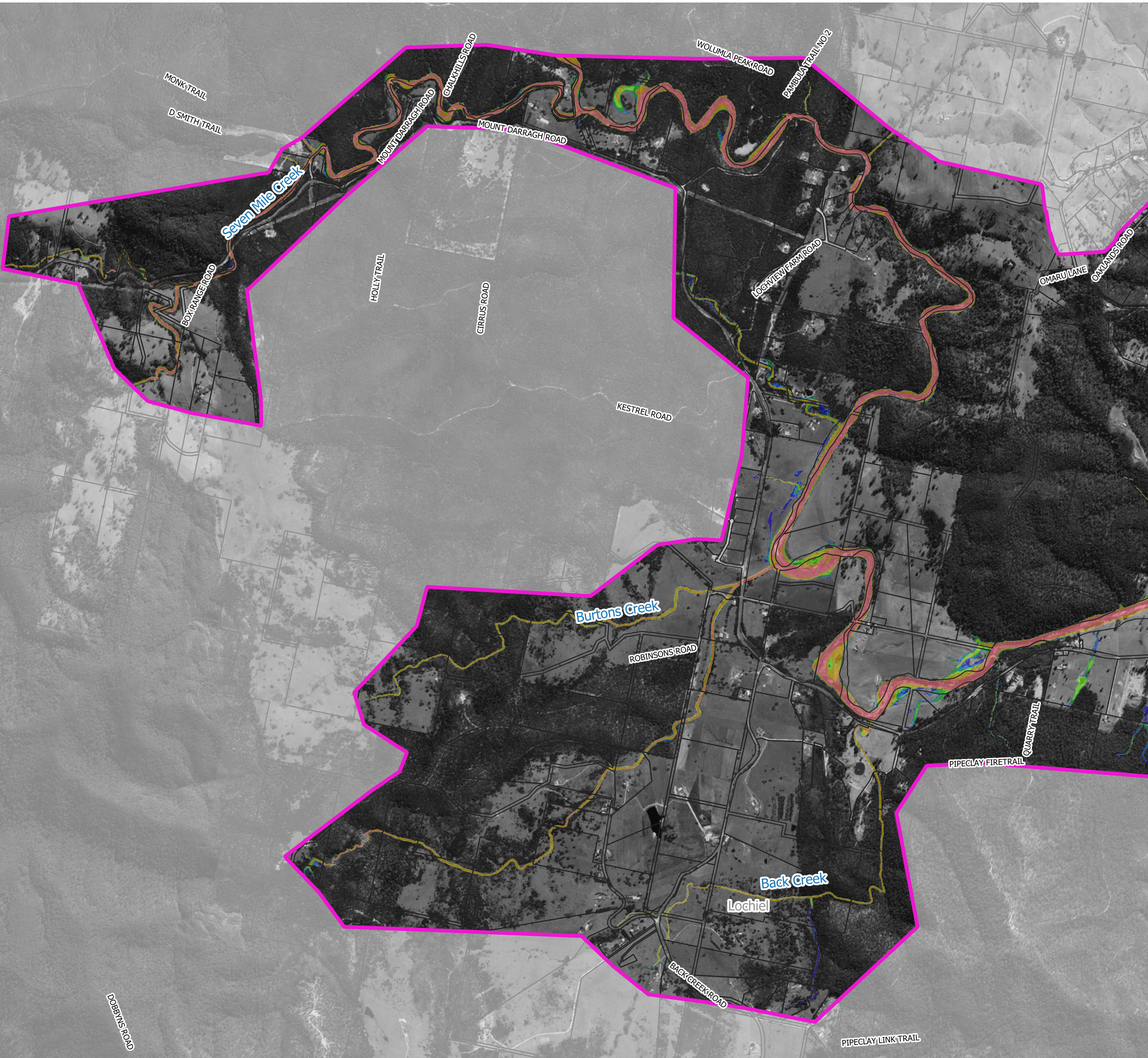
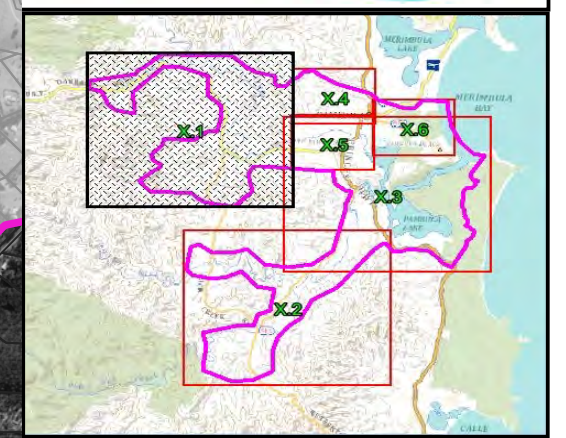


**Figure 34.6
Flood Hazard
for the 5%AEP**

Prepared By:
 **Catchment Simulation Solutions**
Suite 10.01, 70 Phillip St
Sydney, NSW 2000

File Name: Figure 34 Flood Hazard for the 5%AEP



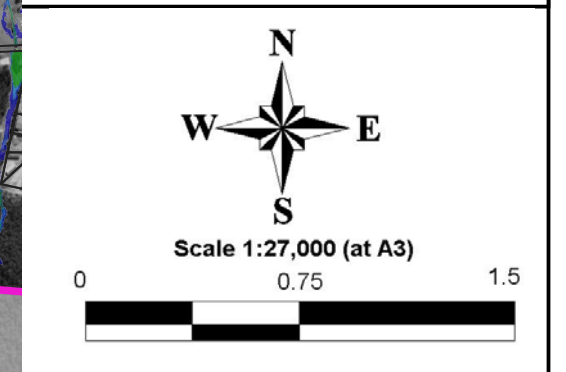


LEGEND

Hazard Categories

- H1 - Generally Safe
- H2 - Unsafe for small vehicles
- H3 - Unsafe for vehicles, children and elderly
- H4 - Unsafe for people and vehicles
- H5 - Unsafe for people and vehicles. Buildings require special design
- H6 - Unsafe for people and vehicles. All buildings vulnerable to failure

Notes:
Aerial photograph: Google Satellite 2019
Only areas subject to inundation depths of more than 0.1 metres are displayed

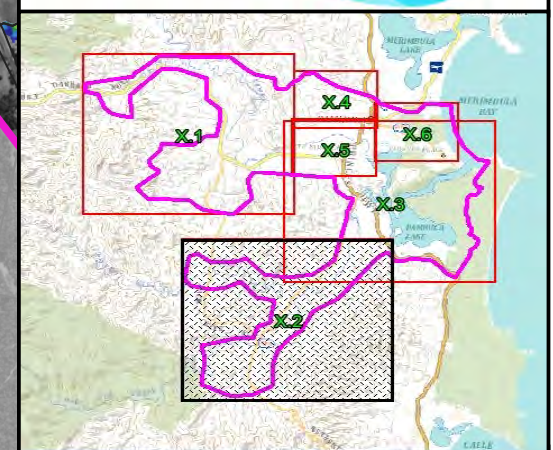
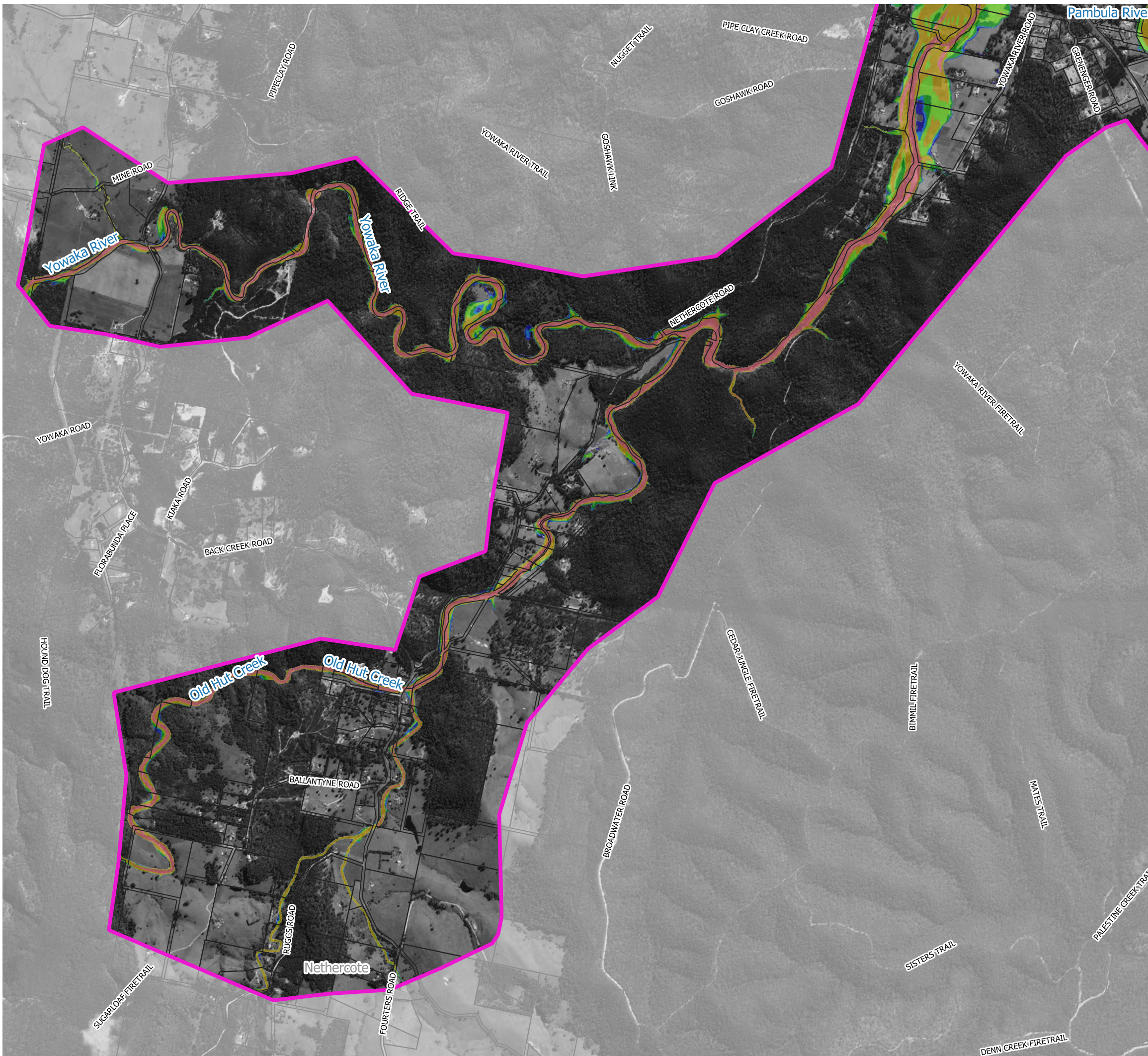


Scale 1:27,000 (at A3)

0 0.75 1.5

**Figure 35.1
Flood Hazard
for the 1%AEP**

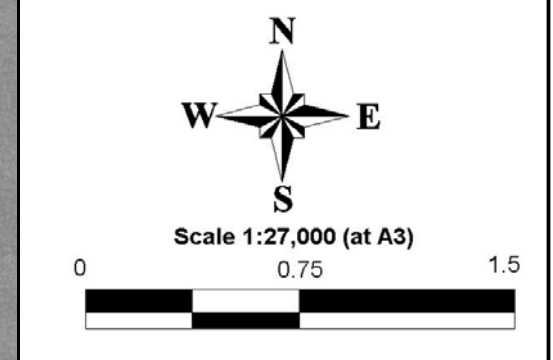
Prepared By:
 **Catchment Simulation Solutions**
Suite 10.01, 70 Phillip St
Sydney, NSW 2000



LEGEND

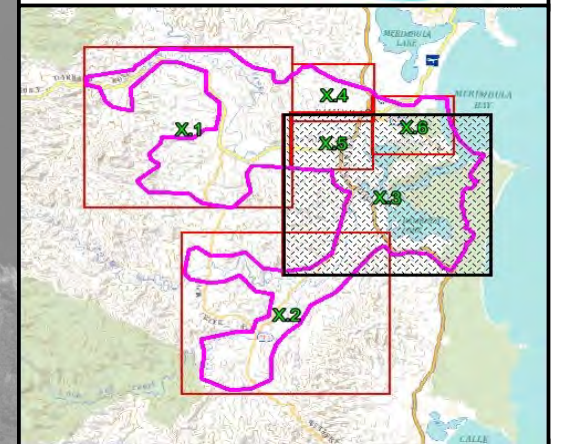
- Hazard Categories
- H1 - Generally Safe
 - H2 - Unsafe for small vehicles
 - H3 - Unsafe for vehicles, children and elderly
 - H4 - Unsafe for people and vehicles
 - H5 - Unsafe for people and vehicles. Buildings require special design
 - H6 - Unsafe for people and vehicles. All buildings vulnerable to failure

Notes:
 Aerial photograph: Google Satellite 2019
 Only areas subject to inundation depths of more than 0.1 metres are displayed



**Figure 35.2
 Flood Hazard
 for the 1%AEP**

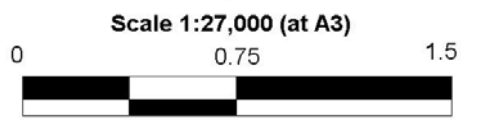
Prepared By:
Catchment Simulation Solutions
 Suite 10.01, 70 Phillip St
 Sydney, NSW 2000



LEGEND

- Hazard Categories
- H1 - Generally Safe
 - H2 - Unsafe for small vehicles
 - H3 - Unsafe for vehicles, children and elderly
 - H4 - Unsafe for people and vehicles
 - H5 - Unsafe for people and vehicles, Buildings require special design
 - H6 - Unsafe for people and vehicles, All buildings vulnerable to failure

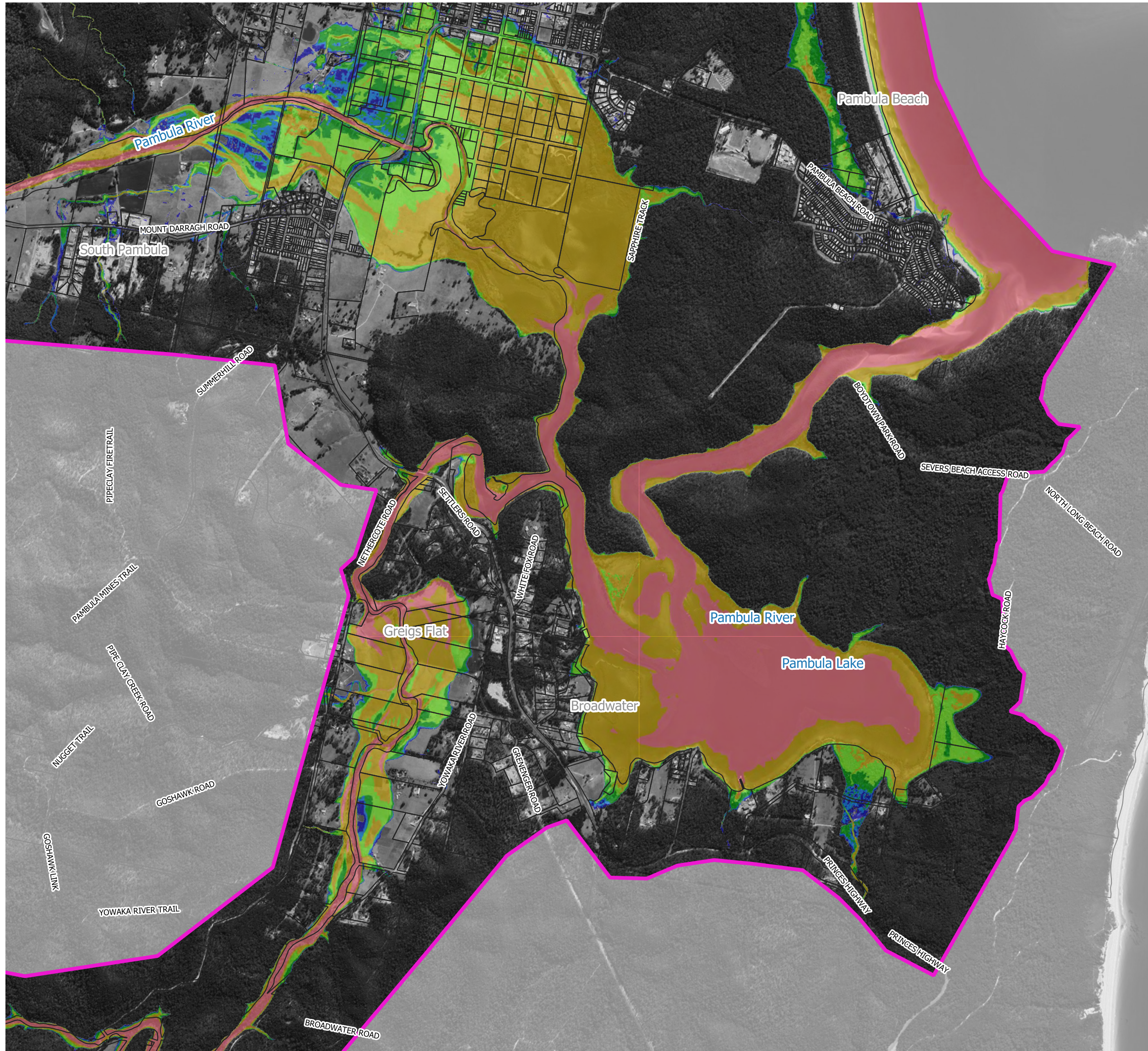
Notes:
Aerial photograph: Google Satellite 2019
Only areas subject to inundation depths of more than 0.1 metres are displayed

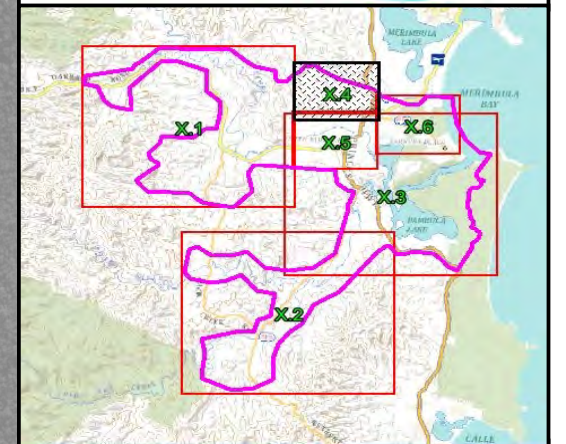


**Figure 35.3
Flood Hazard
for the 1%AEP**

Prepared By:
 **Catchment Simulation Solutions**
Suite 10.01, 70 Phillip St
Sydney, NSW 2000

File Name: Figure 35 Flood Hazard for the 1%AEP

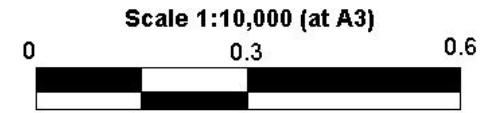




LEGEND

- Hazard Categories
- H1 - Generally Safe
 - H2 - Unsafe for small vehicles
 - H3 - Unsafe for vehicles, children and elderly
 - H4 - Unsafe for people and vehicles
 - H5 - Unsafe for people and vehicles, Buildings require special design
 - H6 - Unsafe for people and vehicles, All buildings vulnerable to failure

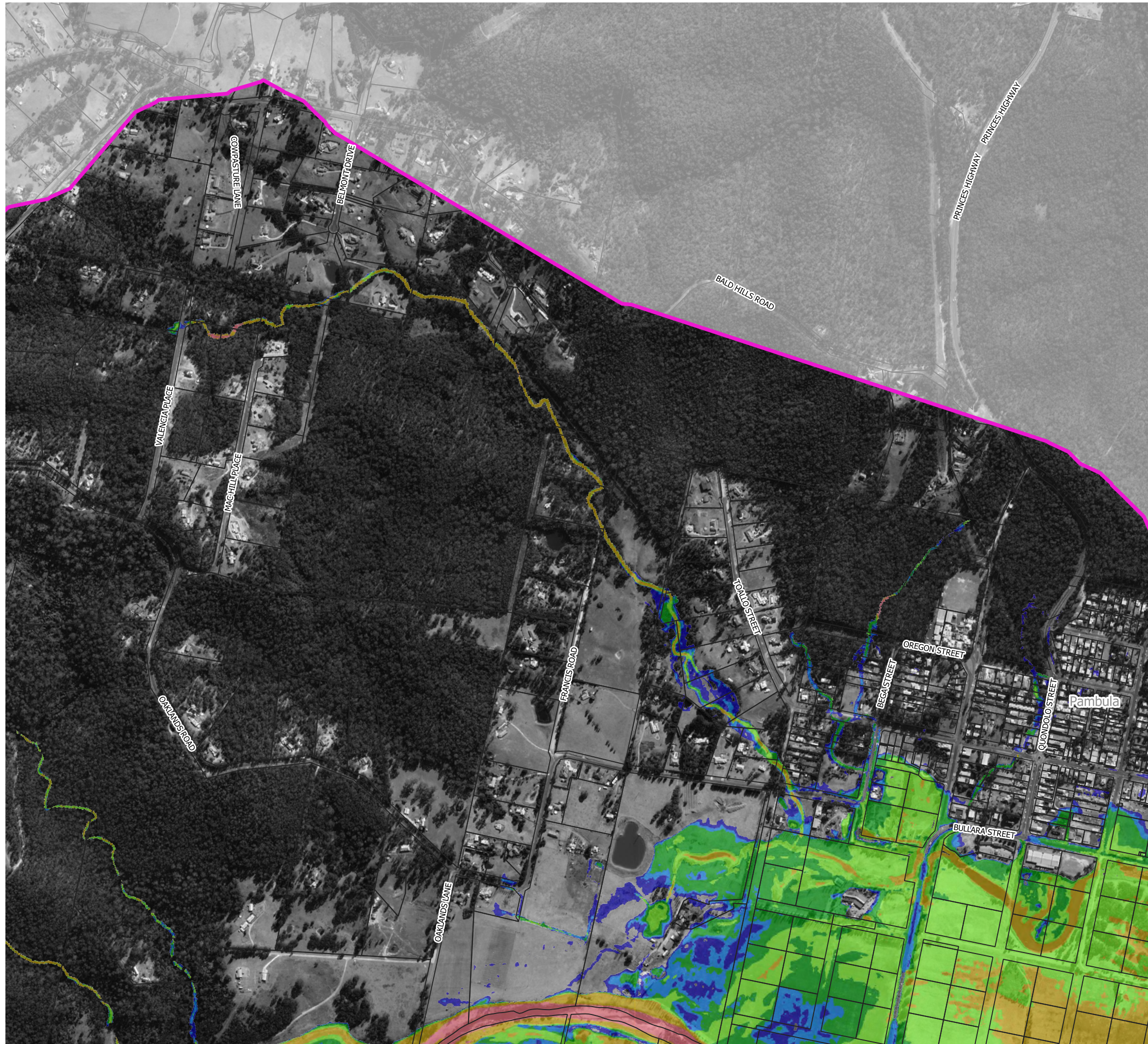
Notes:
Aerial photograph: Google Satellite 2019
Only areas subject to inundation depths of more than 0.1 metres are displayed

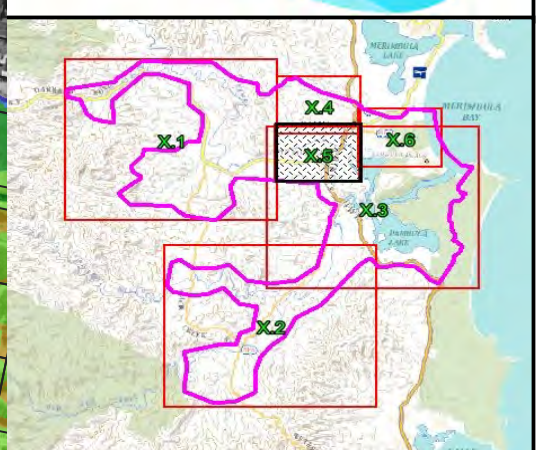
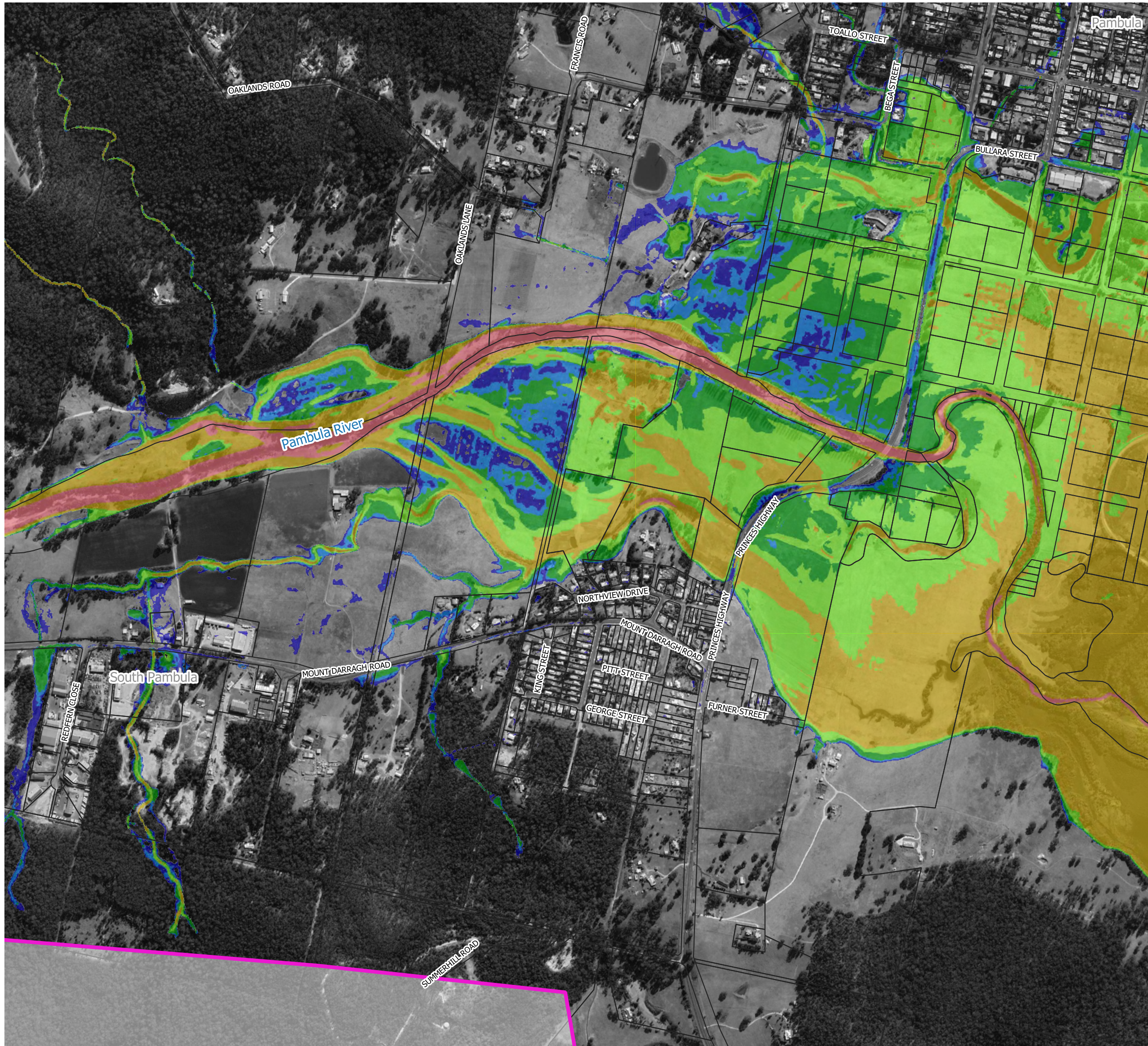


**Figure 35.4
Flood Hazard
for the 1%AEP**

Prepared By:
 **Catchment Simulation Solutions**
Suite 10.01, 70 Phillip St
Sydney, NSW 2000

File Name: Figure 35 Flood Hazard for the 1%AEP



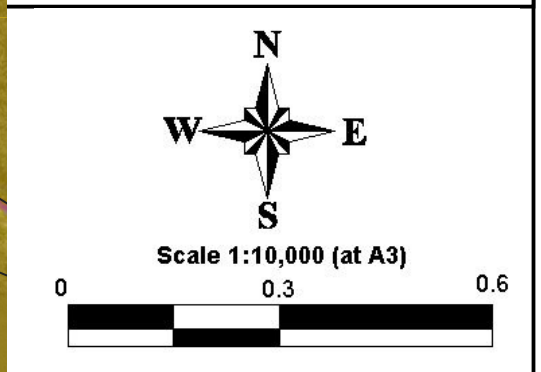


LEGEND

Hazard Categories

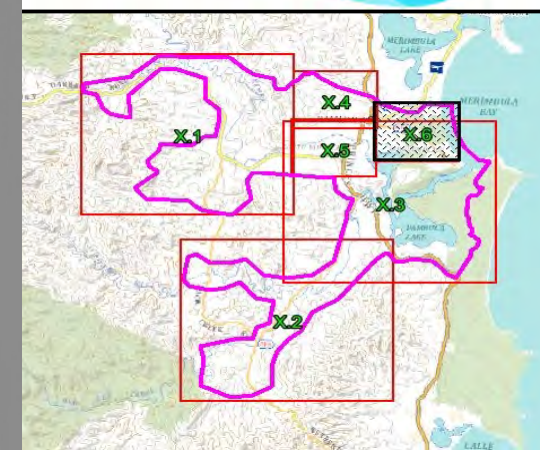
■	H1 - Generally Safe
■	H2 - Unsafe for small vehicles
■	H3 - Unsafe for vehicles, children and elderly
■	H4 - Unsafe for people and vehicles
■	H5 - Unsafe for people and vehicles, Buildings require special design
■	H6 - Unsafe for people and vehicles, All buildings vulnerable to failure

Notes:
 Aerial photograph: Google Satellite 2019
 Only areas subject to inundation depths of more than 0.1 metres are displayed



**Figure 35.5
 Flood Hazard
 for the 1%AEP**

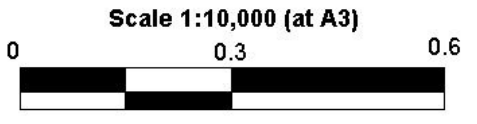
Prepared By:
 Catchment Simulation Solutions
 Suite 10.01, 70 Phillip St
 Sydney, NSW 2000



LEGEND

- Hazard Categories
- H1 - Generally Safe
 - H2 - Unsafe for small vehicles
 - H3 - Unsafe for vehicles, children and elderly
 - H4 - Unsafe for people and vehicles
 - H5 - Unsafe for people and vehicles, Buildings require special design
 - H6 - Unsafe for people and vehicles, All buildings vulnerable to failure

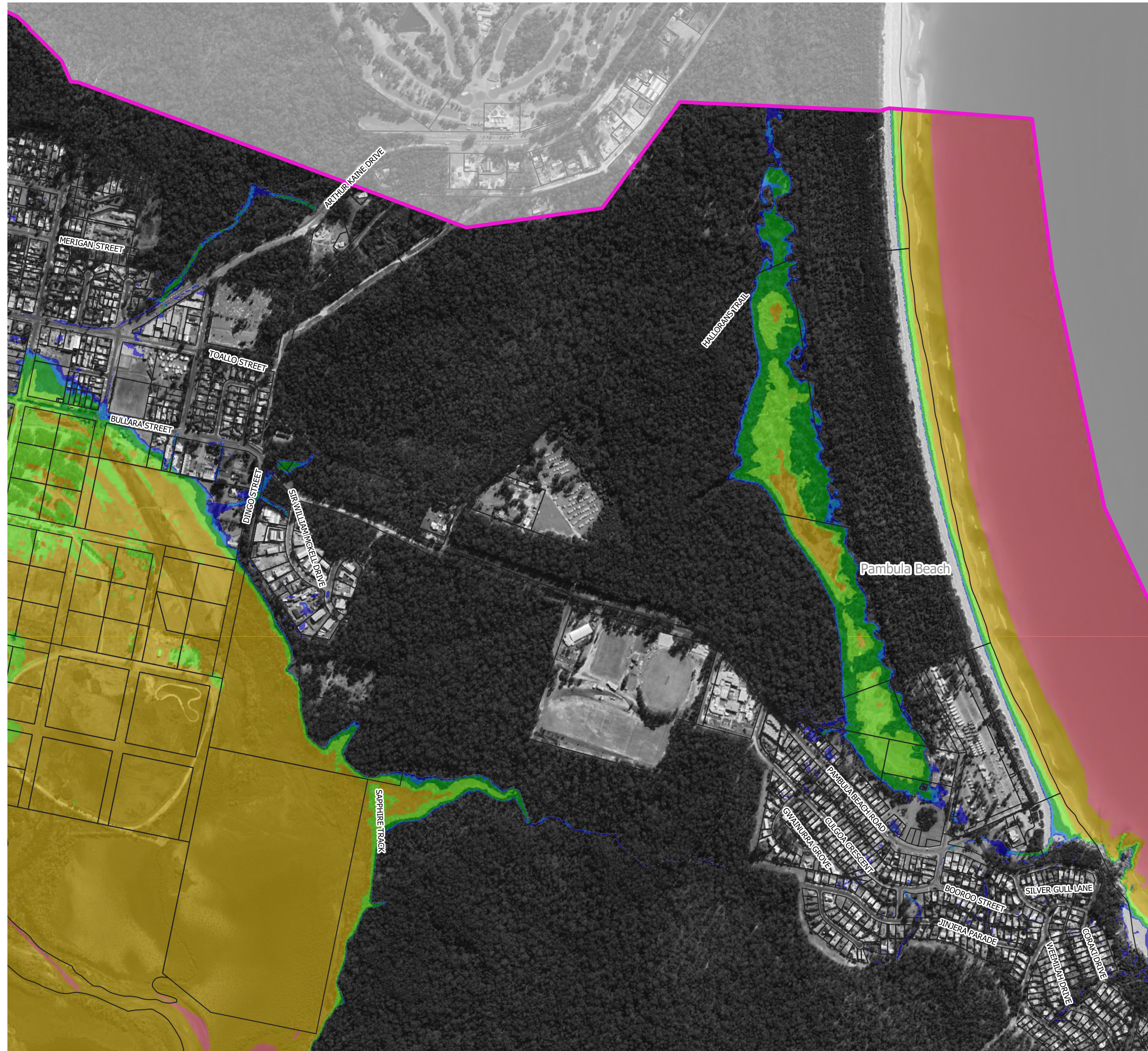
Notes:
Aerial photograph: Google Satellite 2019
Only areas subject to inundation depths of more than 0.1 metres are displayed

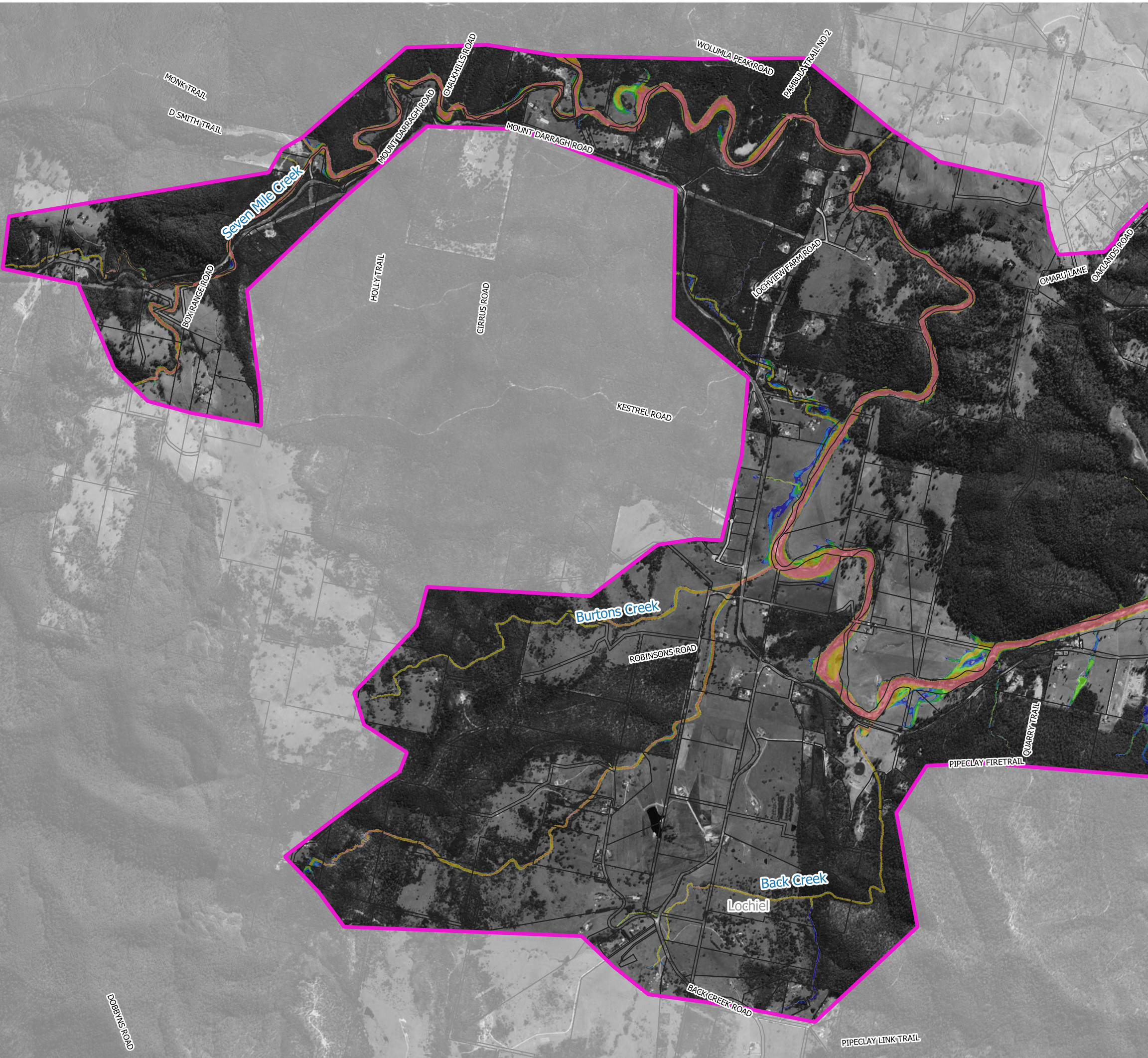
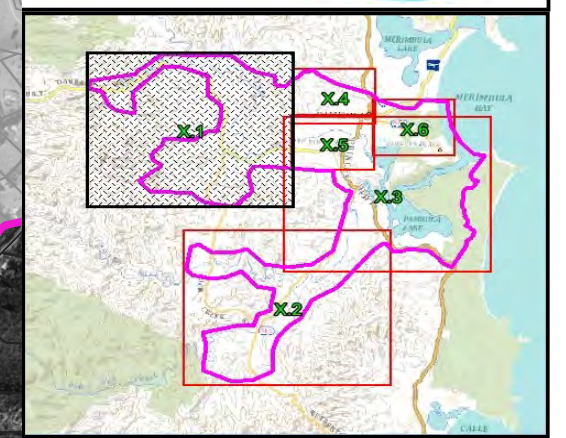


**Figure 35.6
Flood Hazard
for the 1%AEP**

Prepared By:
 **Catchment Simulation Solutions**
Suite 10.01, 70 Phillip St
Sydney, NSW 2000

File Name: Figure 35 Flood Hazard for the 1%AEP



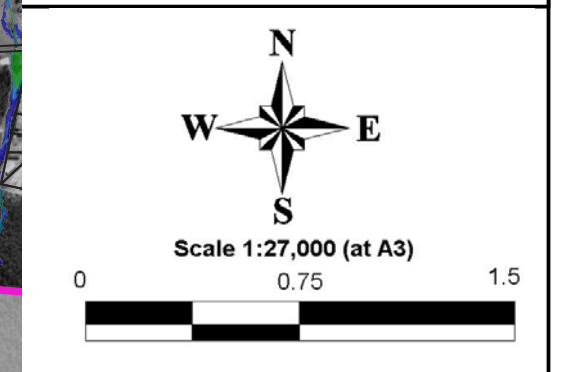


LEGEND

Hazard Categories

- H1 - Generally Safe
- H2 - Unsafe for small vehicles
- H3 - Unsafe for vehicles, children and elderly
- H4 - Unsafe for people and vehicles
- H5 - Unsafe for people and vehicles. Buildings require special design
- H6 - Unsafe for people and vehicles. All buildings vulnerable to failure

Notes:
Aerial photograph: Google Satellite 2019
Only areas subject to inundation depths of more than 0.1 metres are displayed

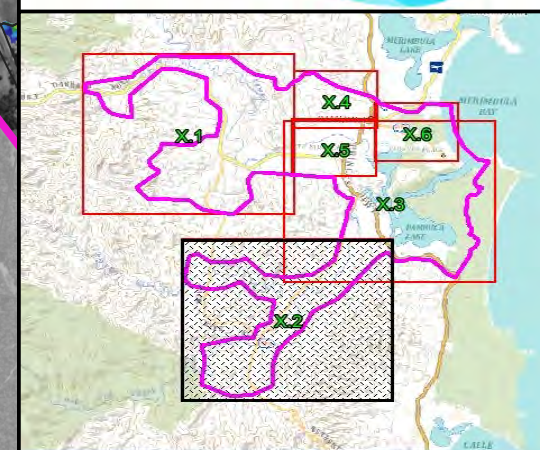
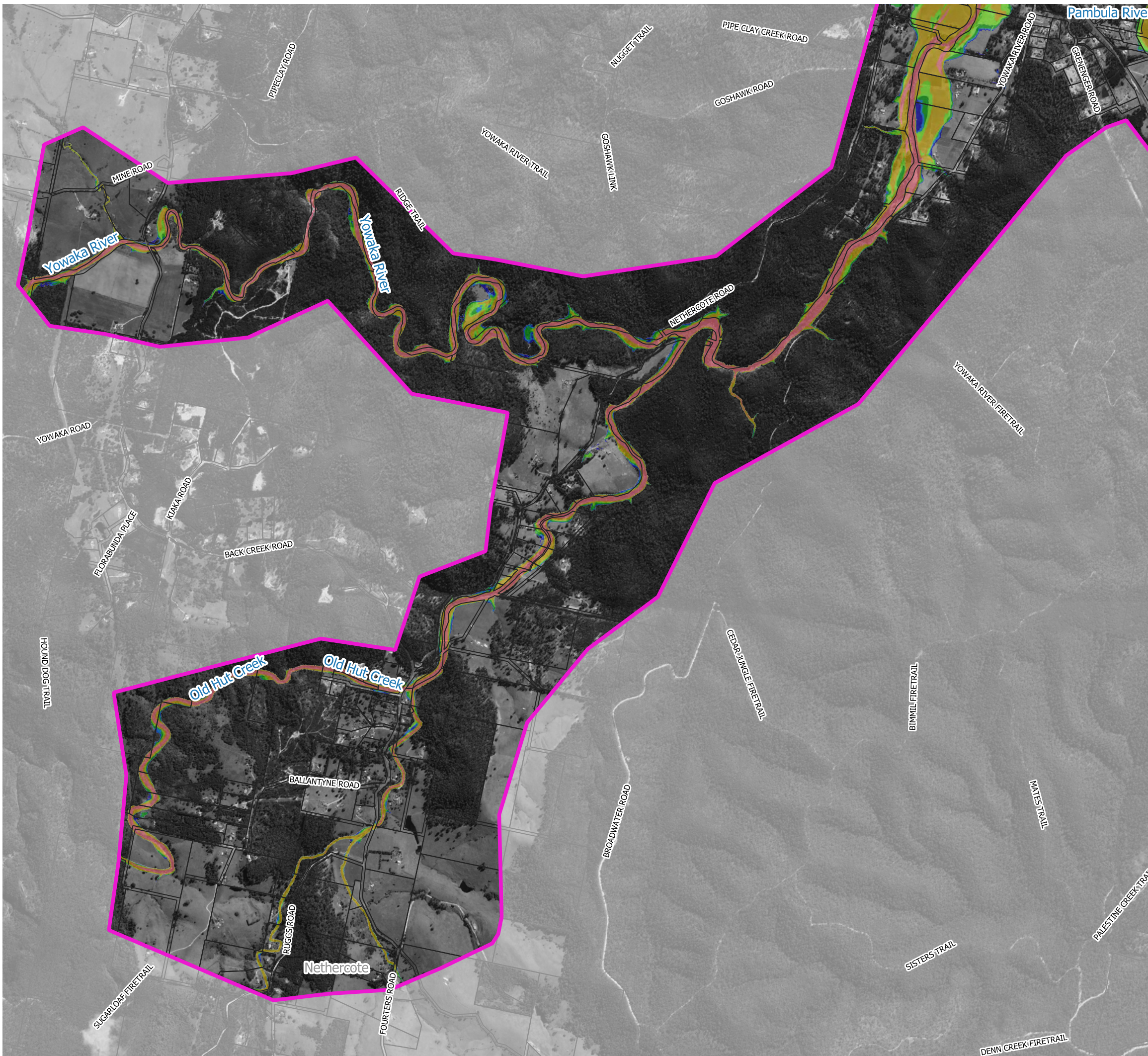


Scale 1:27,000 (at A3)

0 0.75 1.5

**Figure 36.1
Flood Hazard
for the 0.2%AEP**

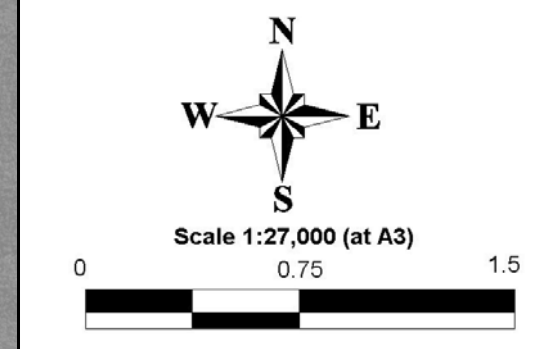
Prepared By:
 **Catchment Simulation Solutions**
Suite 10.01, 70 Phillip St
Sydney, NSW 2000



LEGEND

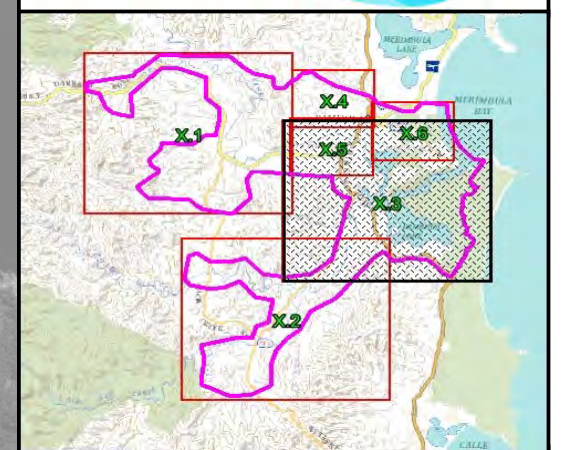
- Hazard Categories
- H1 - Generally Safe
 - H2 - Unsafe for small vehicles
 - H3 - Unsafe for vehicles, children and elderly
 - H4 - Unsafe for people and vehicles
 - H5 - Unsafe for people and vehicles. Buildings require special design
 - H6 - Unsafe for people and vehicles. All buildings vulnerable to failure

Notes:
Aerial photograph: Google Satellite 2019
Only areas subject to inundation depths of more than 0.1 metres are displayed



**Figure 36.2
Flood Hazard
for the 0.2%AEP**

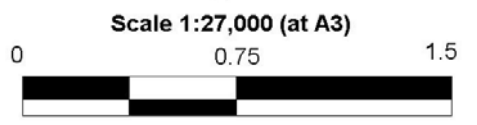
Prepared By:
Catchment Simulation Solutions
Suite 10.01, 70 Phillip St
Sydney, NSW 2000



LEGEND

- Hazard Categories
- H1 - Generally Safe
 - H2 - Unsafe for small vehicles
 - H3 - Unsafe for vehicles, children and elderly
 - H4 - Unsafe for people and vehicles
 - H5 - Unsafe for people and vehicles, Buildings require special design
 - H6 - Unsafe for people and vehicles, All buildings vulnerable to failure

Notes:
Aerial photograph: Google Satellite 2019
Only areas subject to inundation depths of more than 0.1 metres are displayed

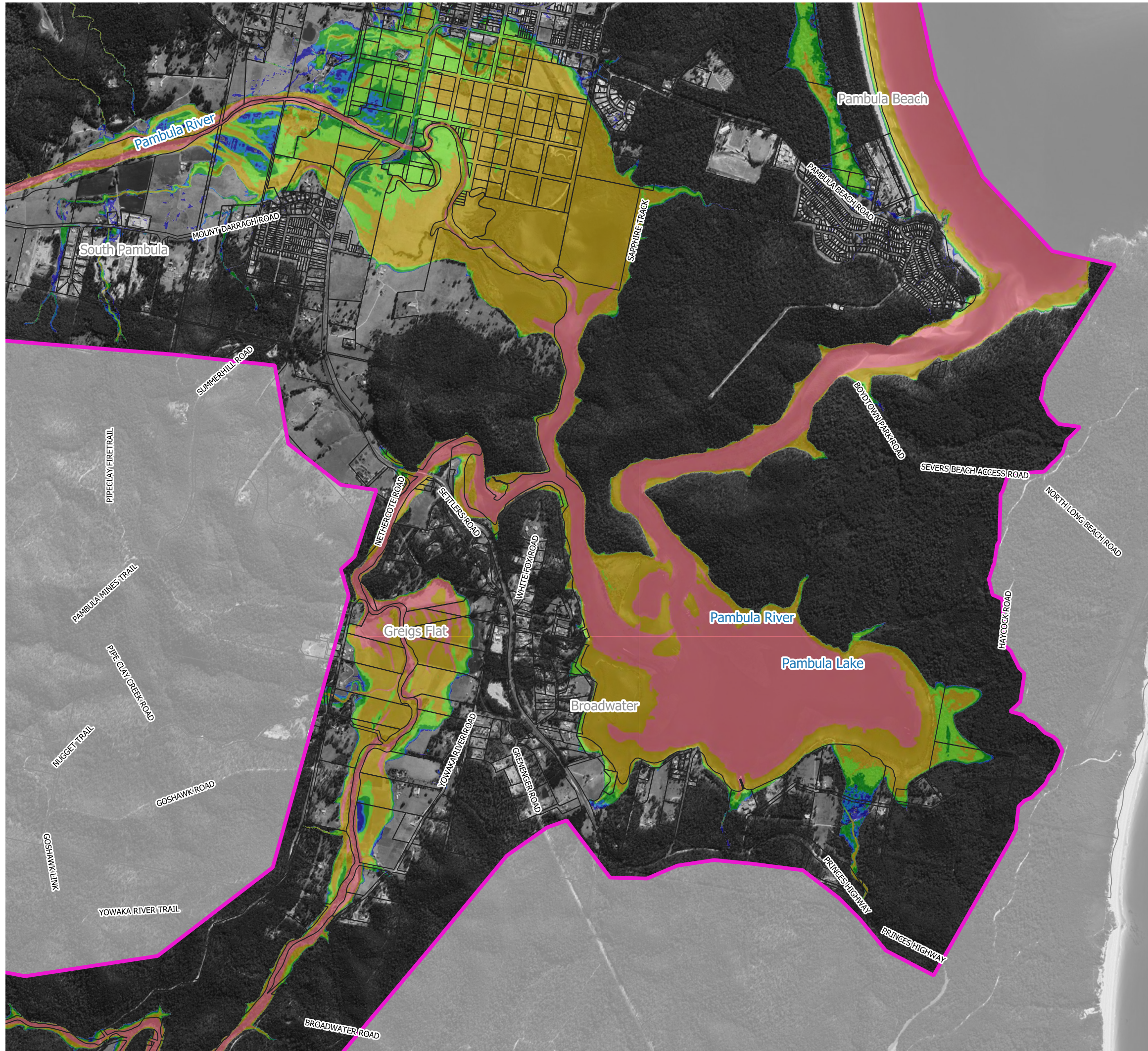


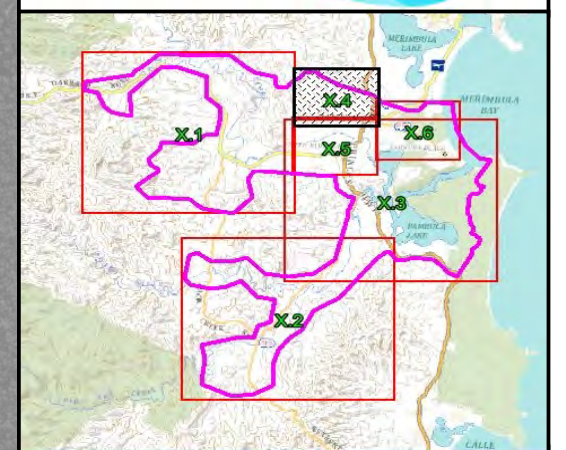
**Figure 36.3
Flood Hazard
for the 0.2%AEP**

Prepared By:

Catchment Simulation Solutions
 Suite 10.01, 70 Phillip St
 Sydney, NSW 2000

File Name: Figure 36 Flood Hazard for the 0.2%AEP



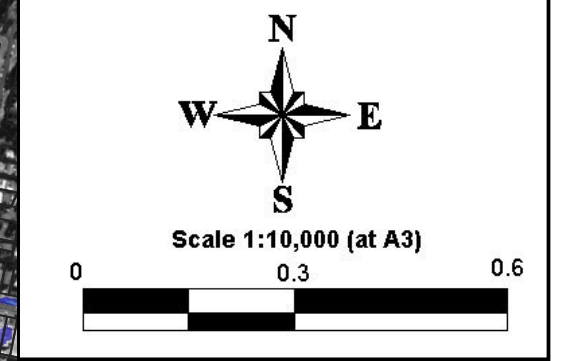


LEGEND


Hazard Categories

	H1 - Generally Safe
	H2 - Unsafe for small vehicles
	H3 - Unsafe for vehicles, children and elderly
	H4 - Unsafe for people and vehicles
	H5 - Unsafe for people and vehicles, Buildings require special design
	H6 - Unsafe for people and vehicles, All buildings vulnerable to failure

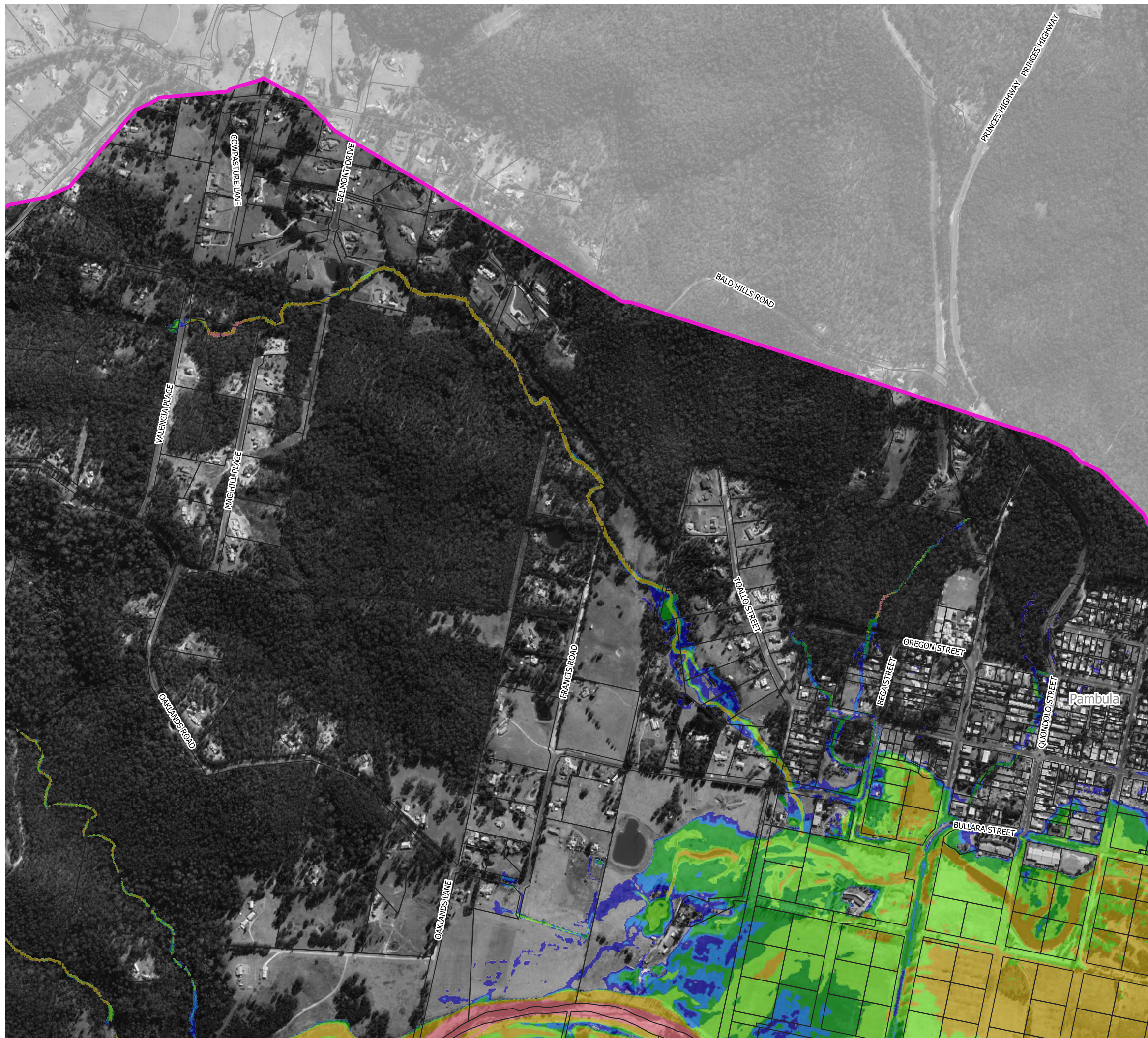
Notes:
Aerial photograph: Google Satellite 2019
Only areas subject to inundation depths of more than 0.1 metres are displayed

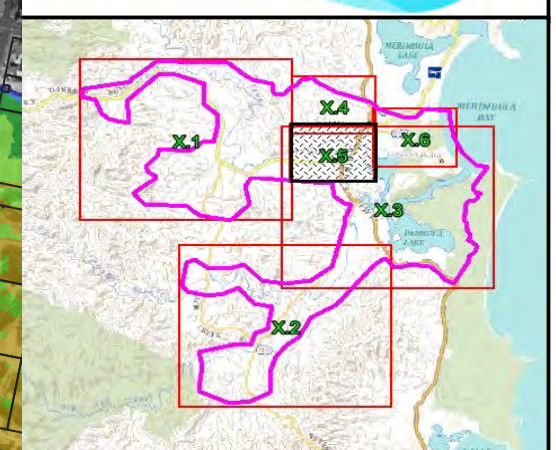
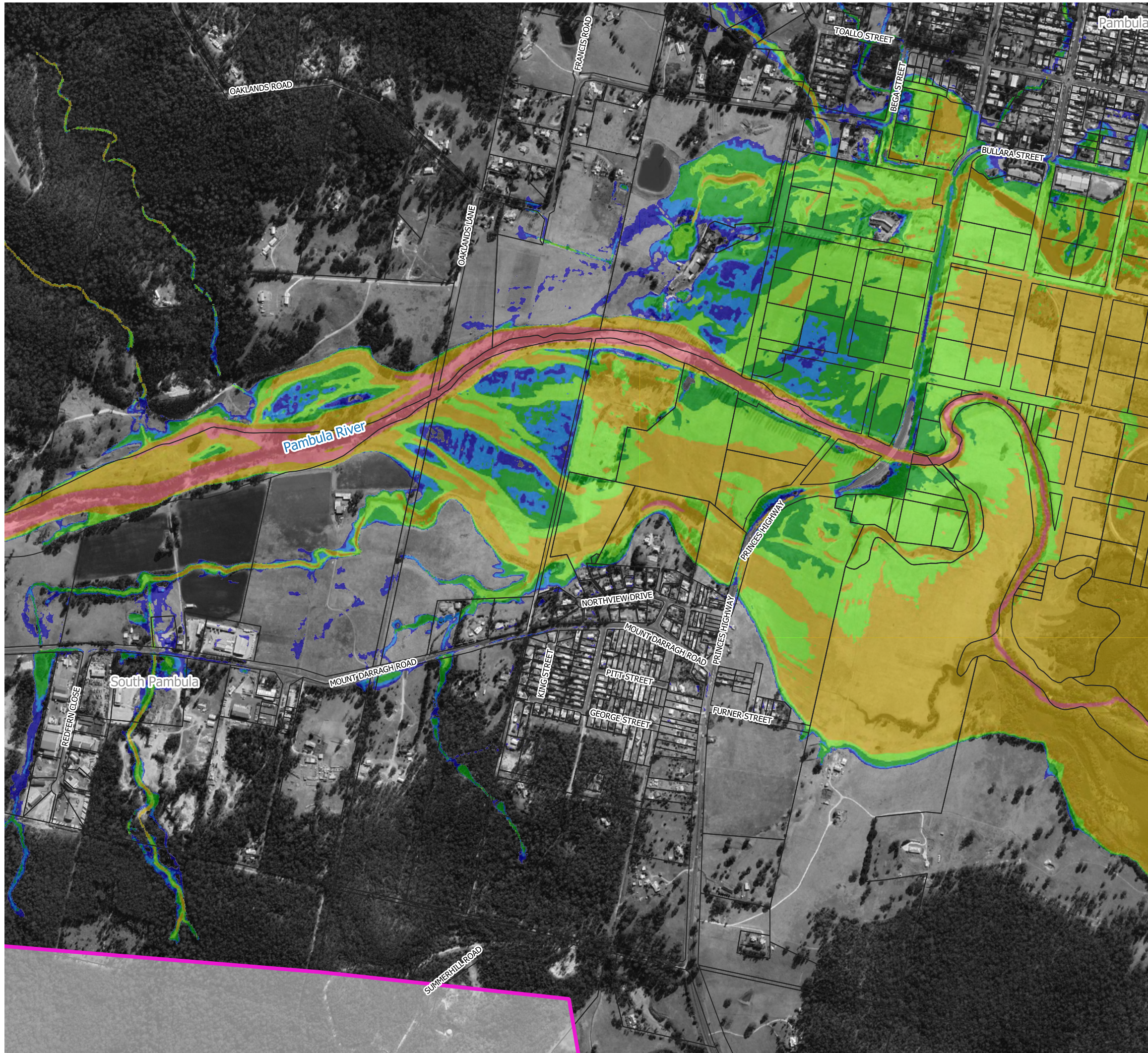


**Figure 36.4
Flood Hazard
for the 0.2%AEP**

Prepared By:
 **Catchment Simulation Solutions**
Suite 10.01, 70 Phillip St
Sydney, NSW 2000

File Name:Figure 36 Flood Hazard for the 0.2%AEP



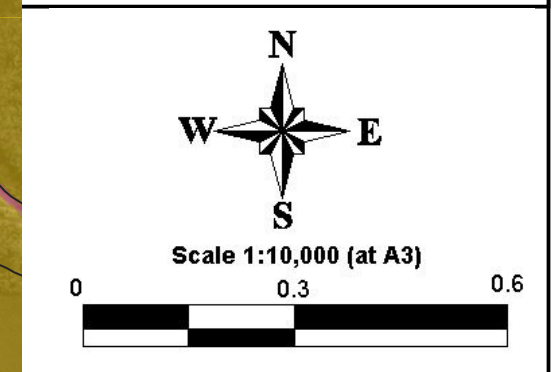


LEGEND

Hazard Categories

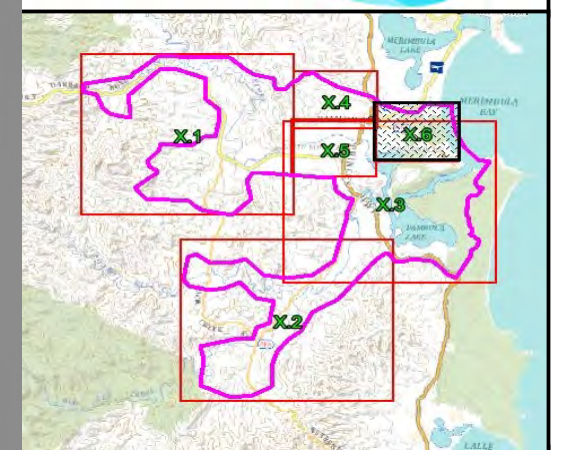
	H1 - Generally Safe
	H2 - Unsafe for small vehicles
	H3 - Unsafe for vehicles, children and elderly
	H4 - Unsafe for people and vehicles
	H5 - Unsafe for people and vehicles, Buildings require special design
	H6 - Unsafe for people and vehicles, All buildings vulnerable to failure

Notes:
 Aerial photograph: Google Satellite 2019
 Only areas subject to inundation depths of more than 0.1 metres are displayed



**Figure 36.5
 Flood Hazard
 for the 0.2%AEP**

Prepared By:
 Catchment Simulation Solutions
 Suite 10.01, 70 Phillip St
 Sydney, NSW 2000



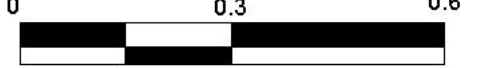
LEGEND

- Hazard Categories
- H1 - Generally Safe
 - H2 - Unsafe for small vehicles
 - H3 - Unsafe for vehicles, children and elderly
 - H4 - Unsafe for people and vehicles
 - H5 - Unsafe for people and vehicles, Buildings require special design
 - H6 - Unsafe for people and vehicles, All buildings vulnerable to failure

Notes:
Aerial photograph: Google Satellite 2019
Only areas subject to inundation depths of more than 0.1 metres are displayed



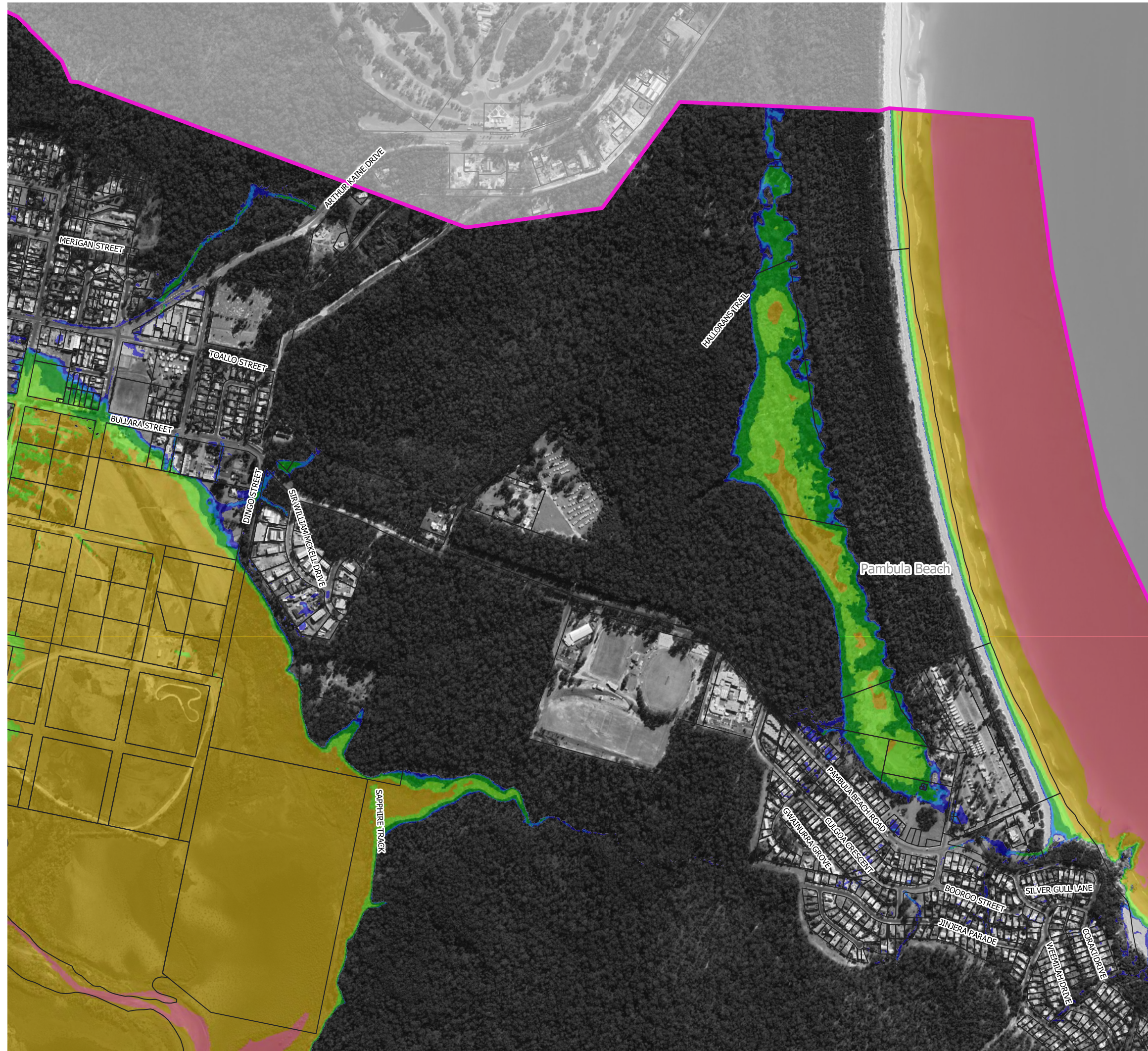
Scale 1:10,000 (at A3)

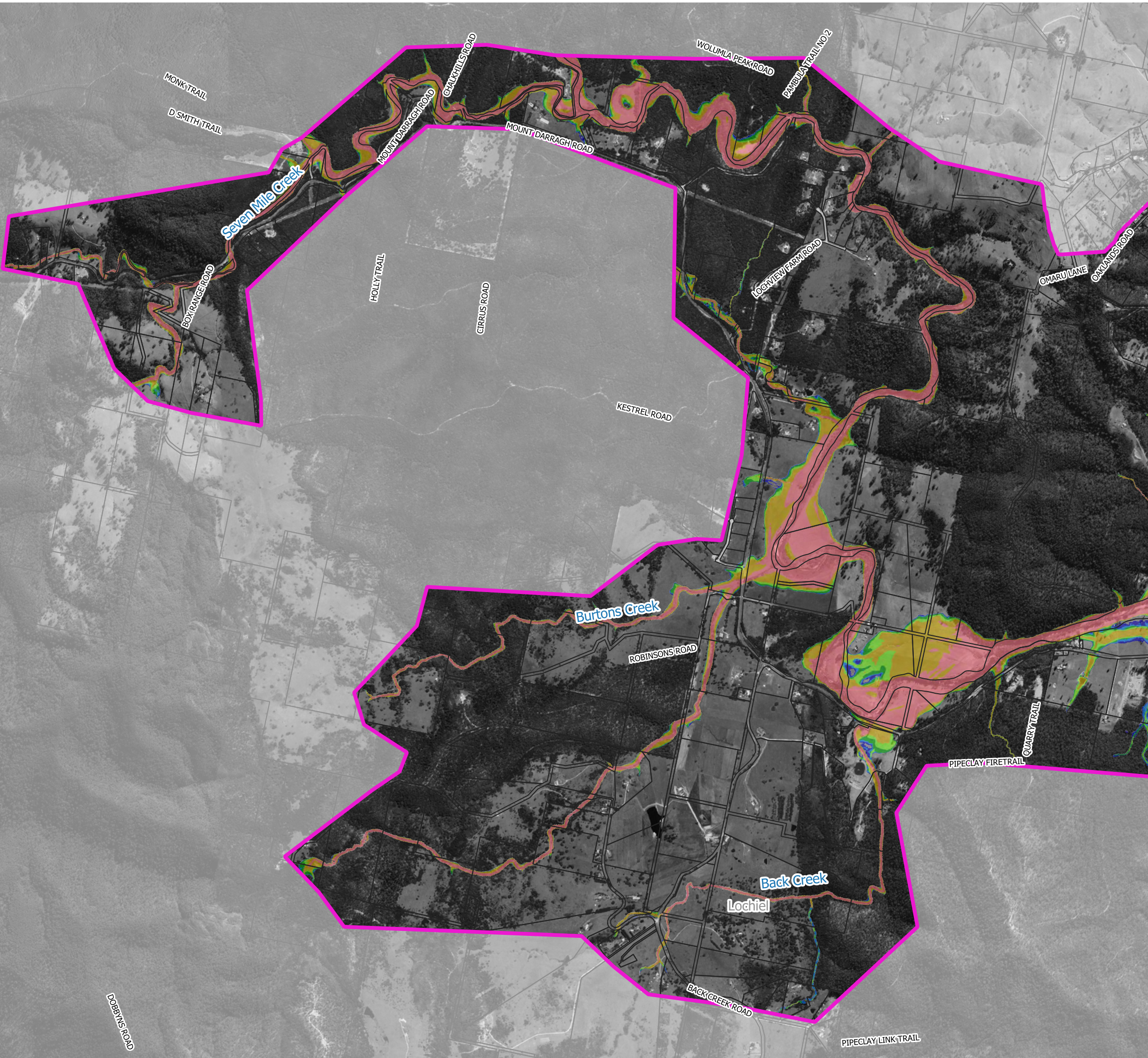
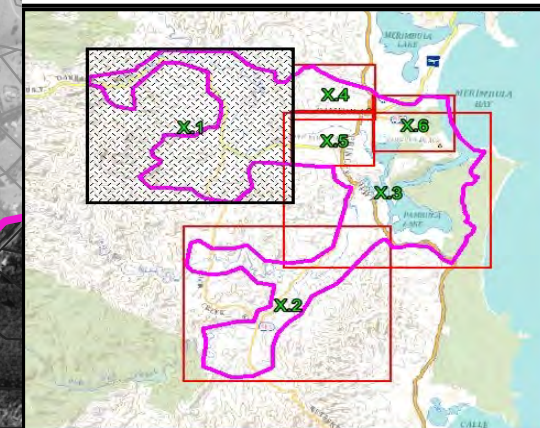


**Figure 36.6
Flood Hazard
for the 0.2%AEP**

Prepared By:
 **Catchment Simulation Solutions**
Suite 10.01, 70 Phillip St
Sydney, NSW 2000

File Name: Figure 36 Flood Hazard for the 0.2%AEP

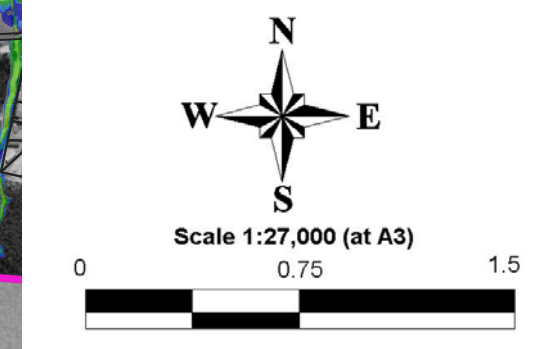




LEGEND

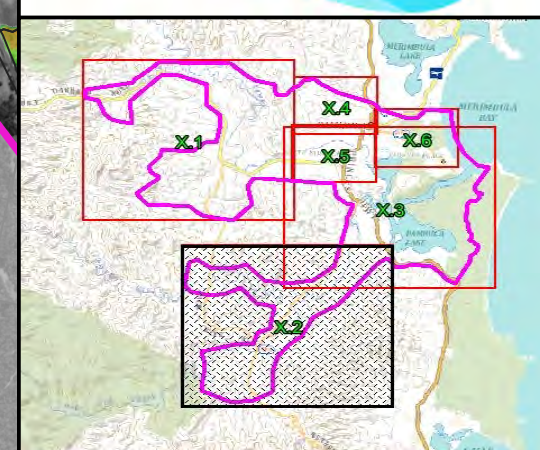
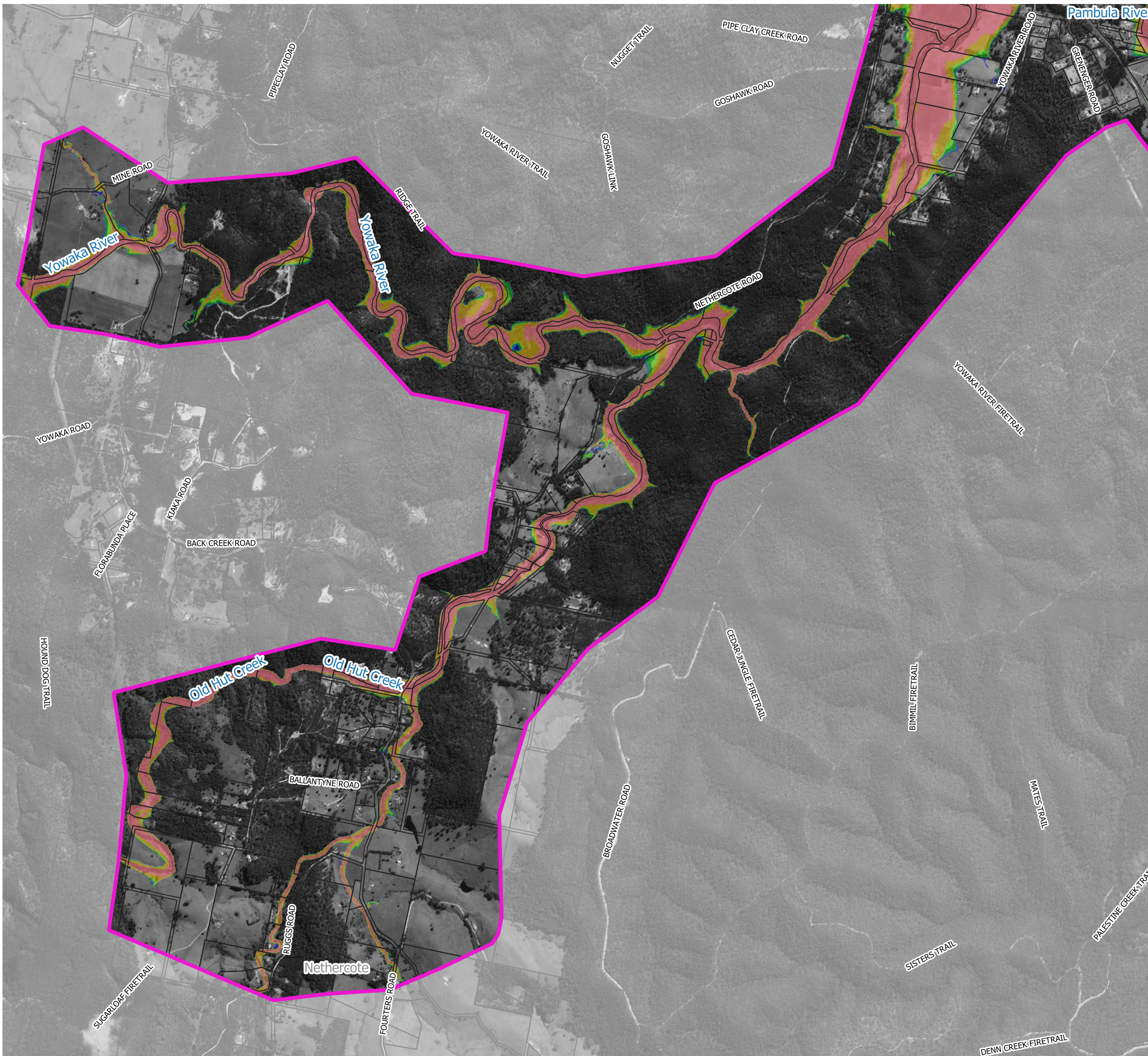
- Hazard Categories
- H1 - Generally Safe
 - H2 - Unsafe for small vehicles
 - H3 - Unsafe for vehicles, children and elderly
 - H4 - Unsafe for people and vehicles
 - H5 - Unsafe for people and vehicles. Buildings require special design
 - H6 - Unsafe for people and vehicles. All buildings vulnerable to failure

Notes:
Aerial photograph: Google Satellite 2019
Only areas subject to inundation depths of more than 0.1 metres are displayed



**Figure 37.1
Flood Hazard
for the PMF**

Prepared By:
 **Catchment Simulation Solutions**
Suite 10.01, 70 Phillip St
Sydney, NSW 2000

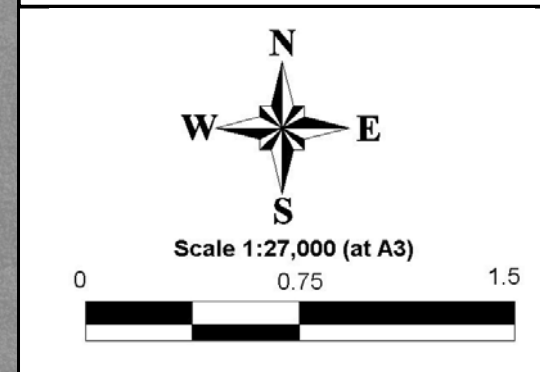


LEGEND

Hazard Categories

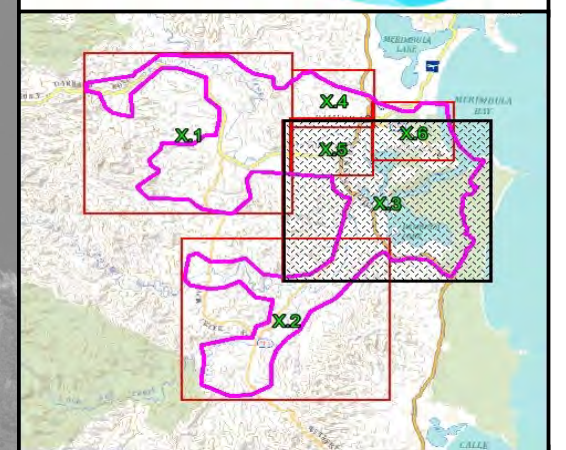
- H1 - Generally Safe
- H2 - Unsafe for small vehicles
- H3 - Unsafe for vehicles, children and elderly
- H4 - Unsafe for people and vehicles
- H5 - Unsafe for people and vehicles. Buildings require special design
- H6 - Unsafe for people and vehicles. All buildings vulnerable to failure

Notes:
 Aerial photograph: Google Satellite 2019
 Only areas subject to inundation depths of more than 0.1 metres are displayed



**Figure 37.2
 Flood Hazard
 for the PMF**

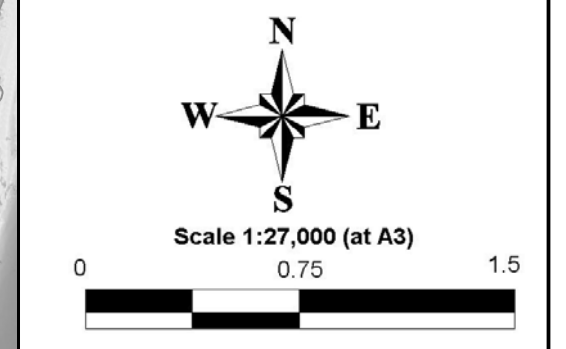
Prepared By:
Catchment Simulation Solutions
 Suite 10.01, 70 Phillip St
 Sydney, NSW 2000



LEGEND

- Hazard Categories
- H1 - Generally Safe
 - H2 - Unsafe for small vehicles
 - H3 - Unsafe for vehicles, children and elderly
 - H4 - Unsafe for people and vehicles
 - H5 - Unsafe for people and vehicles, Buildings require special design
 - H6 - Unsafe for people and vehicles, All buildings vulnerable to failure

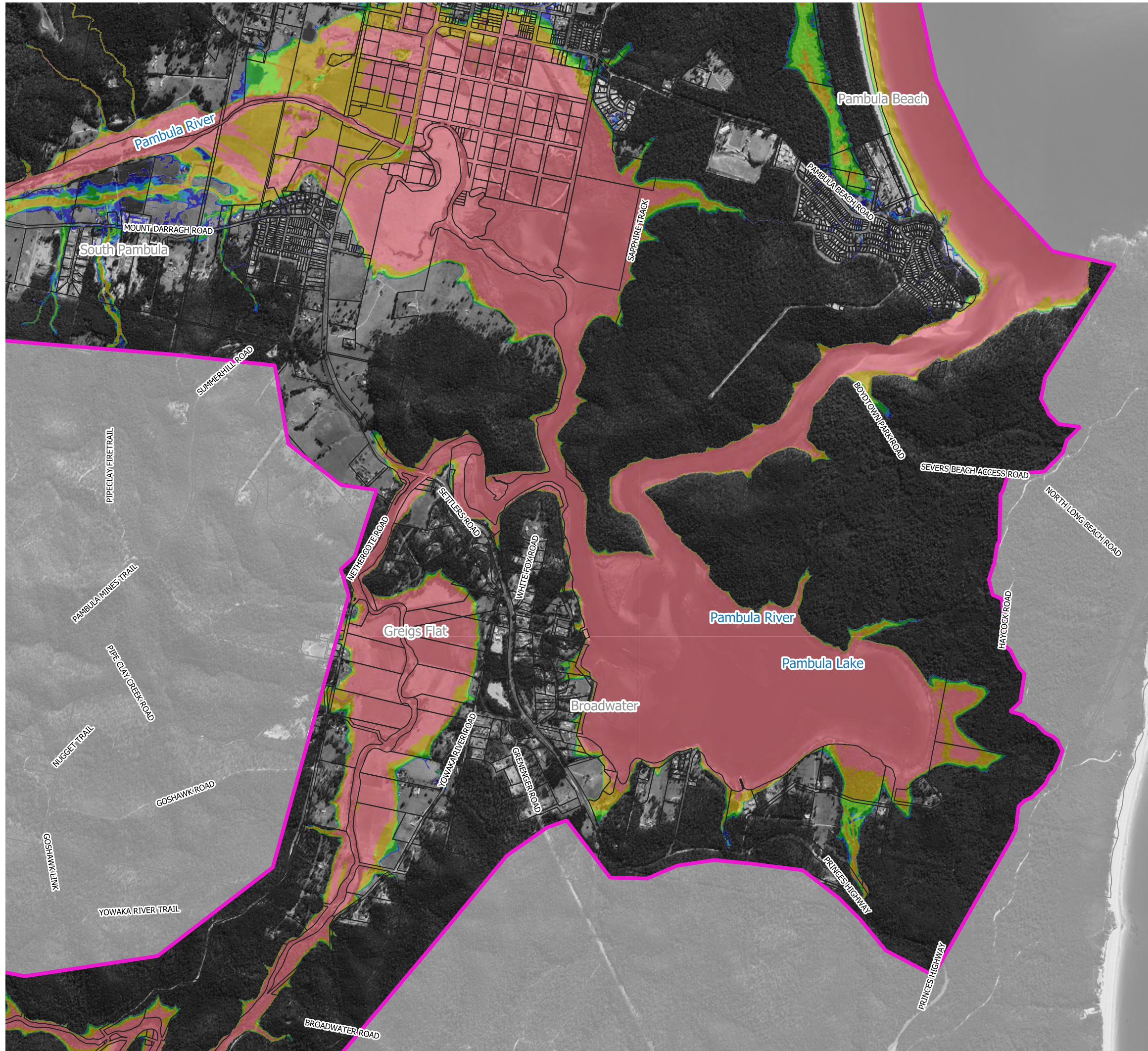
Notes:
Aerial photograph: Google Satellite 2019
Only areas subject to inundation depths of more than 0.1 metres are displayed

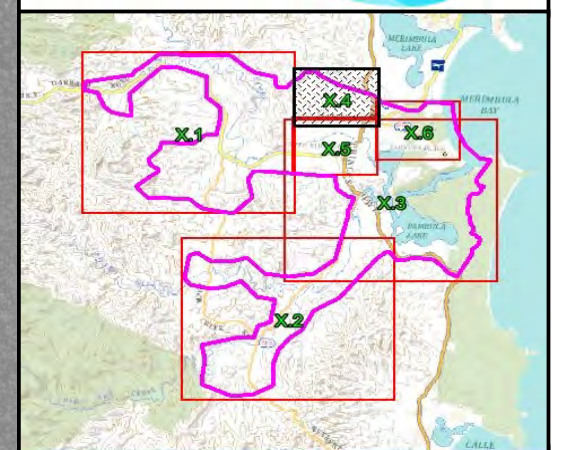


**Figure 37.3
Flood Hazard
for the PMF**

Prepared By:
 **Catchment Simulation Solutions**
Suite 10.01, 70 Phillip St
Sydney, NSW 2000

File Name: Figure 37 Flood Hazard for the PMF

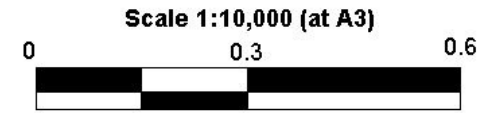
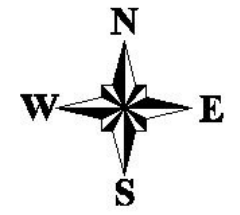




LEGEND

- Hazard Categories
- H1 - Generally Safe
 - H2 - Unsafe for small vehicles
 - H3 - Unsafe for vehicles, children and elderly
 - H4 - Unsafe for people and vehicles
 - H5 - Unsafe for people and vehicles, Buildings require special design
 - H6 - Unsafe for people and vehicles, All buildings vulnerable to failure

Notes:
Aerial photograph: Google Satellite 2019
Only areas subject to inundation depths of more than 0.1 metres are displayed

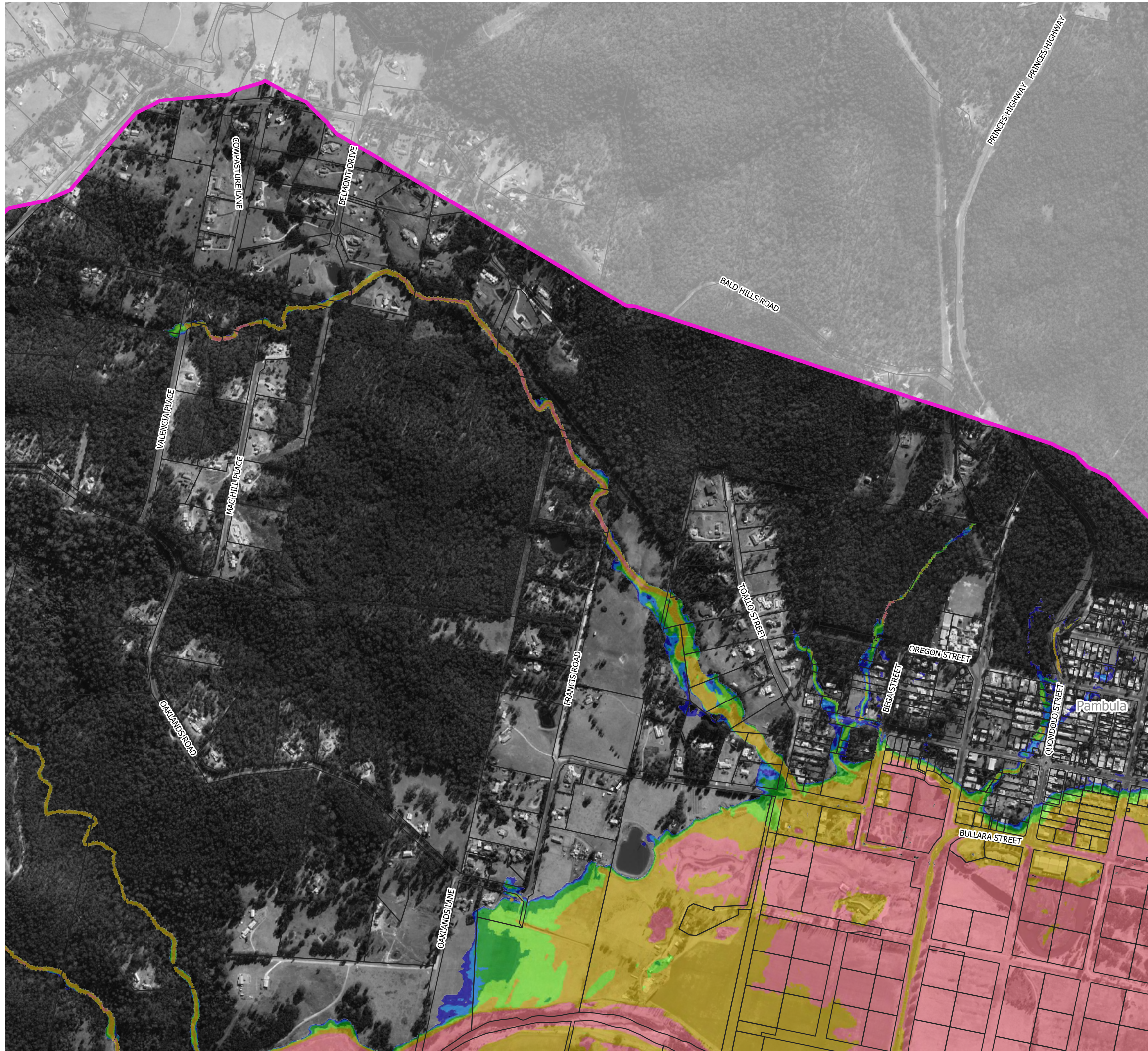


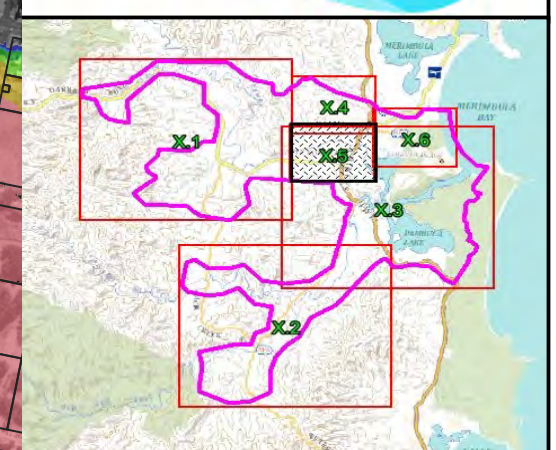
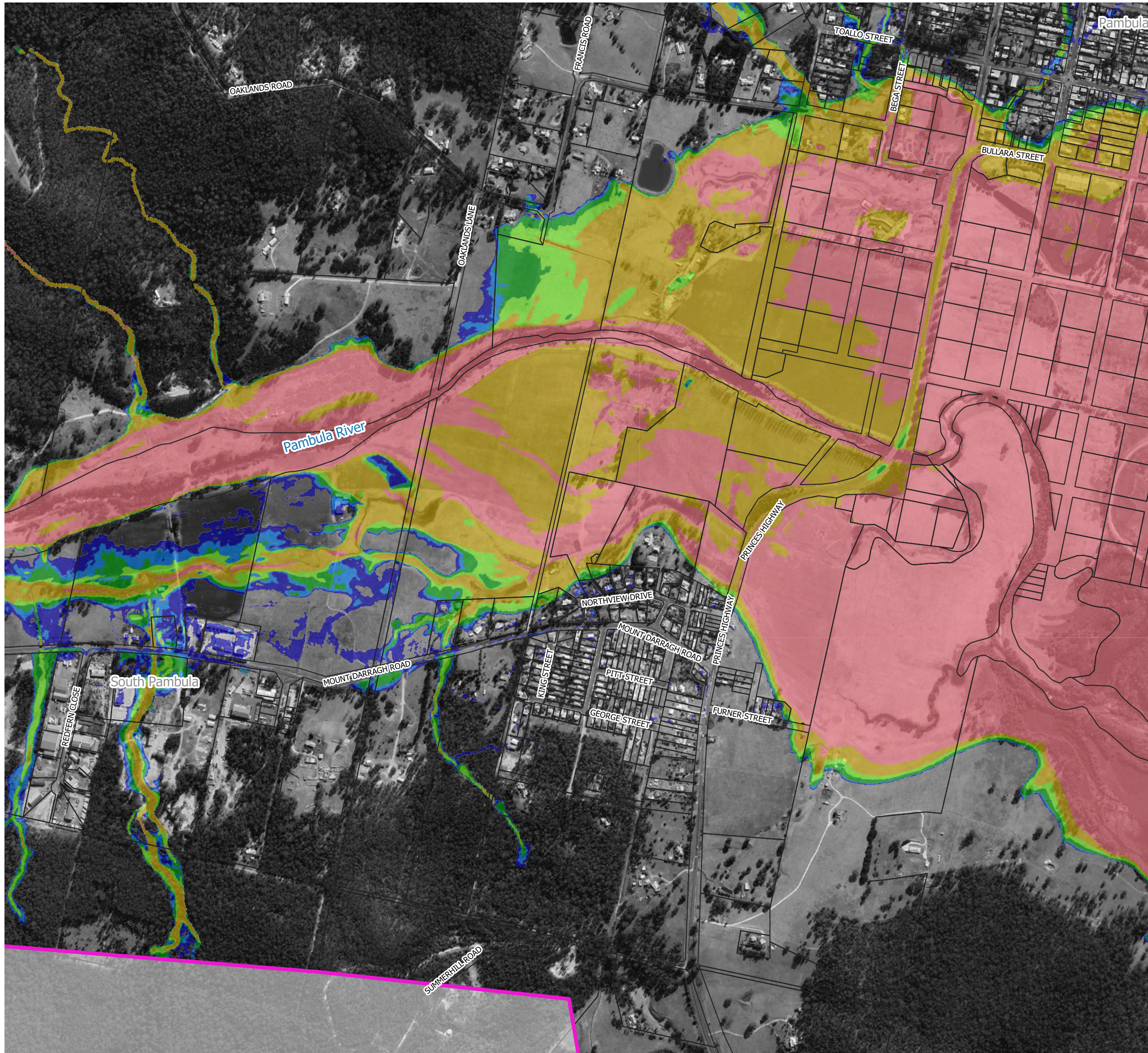
**Figure 37.4
Flood Hazard
for the PMF**

Prepared By:

Catchment Simulation Solutions
 Suite 10.01, 70 Phillip St
 Sydney, NSW 2000

File Name: Figure 37 Flood Hazard for the PMF



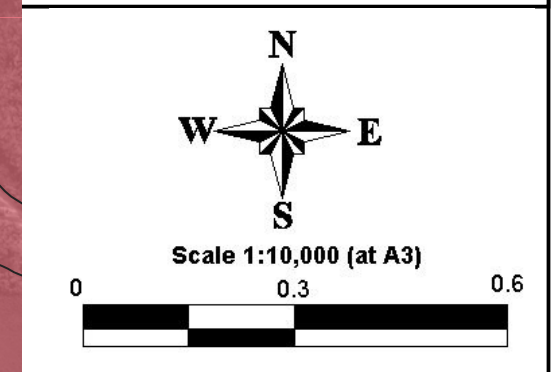


LEGEND

Hazard Categories

	H1 - Generally Safe
	H2 - Unsafe for small vehicles
	H3 - Unsafe for vehicles, children and elderly
	H4 - Unsafe for people and vehicles
	H5 - Unsafe for people and vehicles, Buildings require special design
	H6 - Unsafe for people and vehicles, All buildings vulnerable to failure

Notes:
 Aerial photograph: Google Satellite 2019
 Only areas subject to inundation depths of more than 0.1 metres are displayed



**Figure 37.5
 Flood Hazard
 for the PMF**

Prepared By:
 Catchment Simulation Solutions
 Suite 10.01, 70 Phillip St
 Sydney, NSW 2000