

**LEGEND**

1% AEP Inundation Extent for Existing Conditions

1% AEP Inundation Extent with 0.9m Sea Level Rise

Depths (m)

- 0.1 to 0.5
- 0.5 to 1.0
- 1.0 to 2.0
- 2.0 to 5.0
- > 5

Notes:

Aerial photograph: Google Satellite 2019

Only areas subject to inundation depths of more than 0.1 metres are displayed

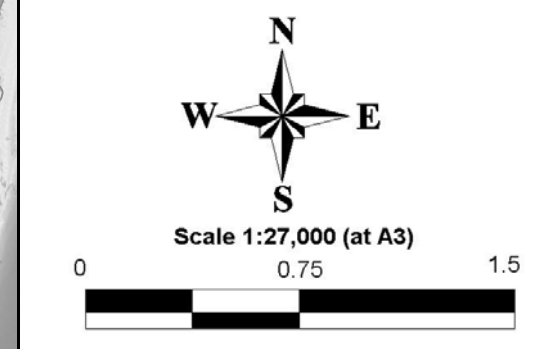

**Figure 53.3**  
**Peak 1% AEP Water Depths**  
**with 0.9m Sea Level Rise and**  
**0.9m Increase in River**  
**Entrance Elevation**

Prepared By:

**Catchment Simulation Solutions**

Suite 10.01, 70 Phillip St  
Sydney, NSW 2000

File Name: Figure 53 Peak 1%AEP Water Depths with 0.9m Sea Level Rise and 0.9m Increase in River Entrance Elevation



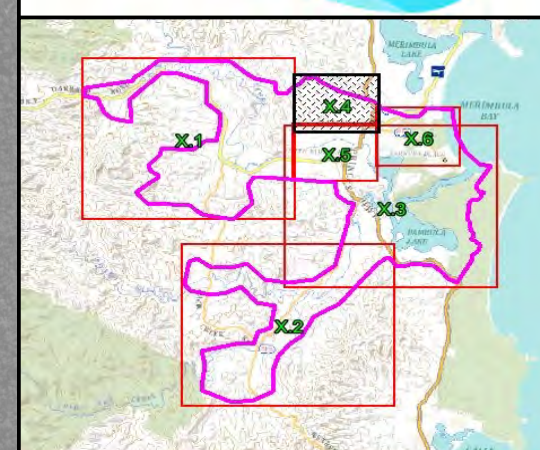

**LEGEND**

1% AEP Inundation Extent for Existing Conditions

1% AEP Inundation Extent with 0.9m Sea Level Rise

Depths (m)

- 0.1 to 0.5
- 0.5 to 1.0
- 1.0 to 2.0
- 2.0 to 5.0
- > 5

Notes:

Aerial photograph: Google Satellite 2019

Only areas subject to inundation depths of more than 0.1 metres are displayed

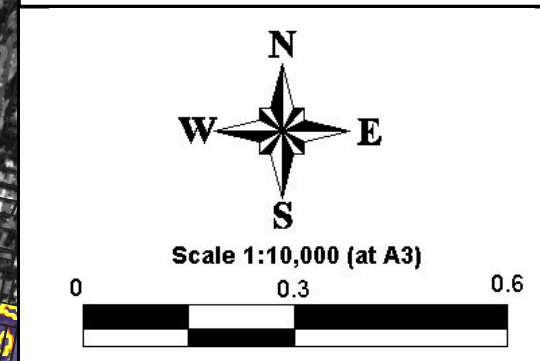

**Figure 53.4**  
**Peak 1% AEP Water Depths**  
**with 0.9m Sea Level Rise and**  
**0.9m Increase in River**  
**Entrance Elevation**

Prepared By:

**Catchment Simulation Solutions**  
Suite 10.01, 70 Phillip St  
Sydney, NSW 2000

File Name: Figure 53 Peak 1% AEP Water Depths with 0.9m Sea Level Rise and 0.9m Increase in River Entrance Elevation



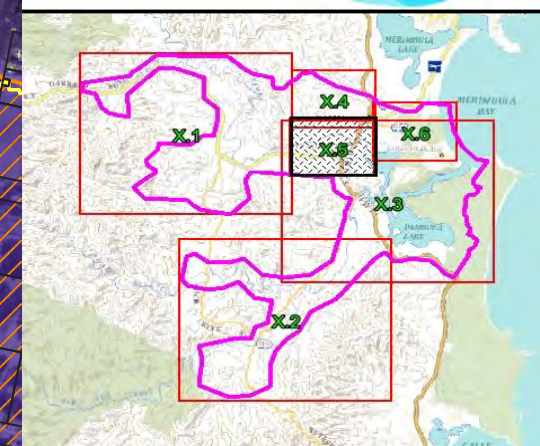
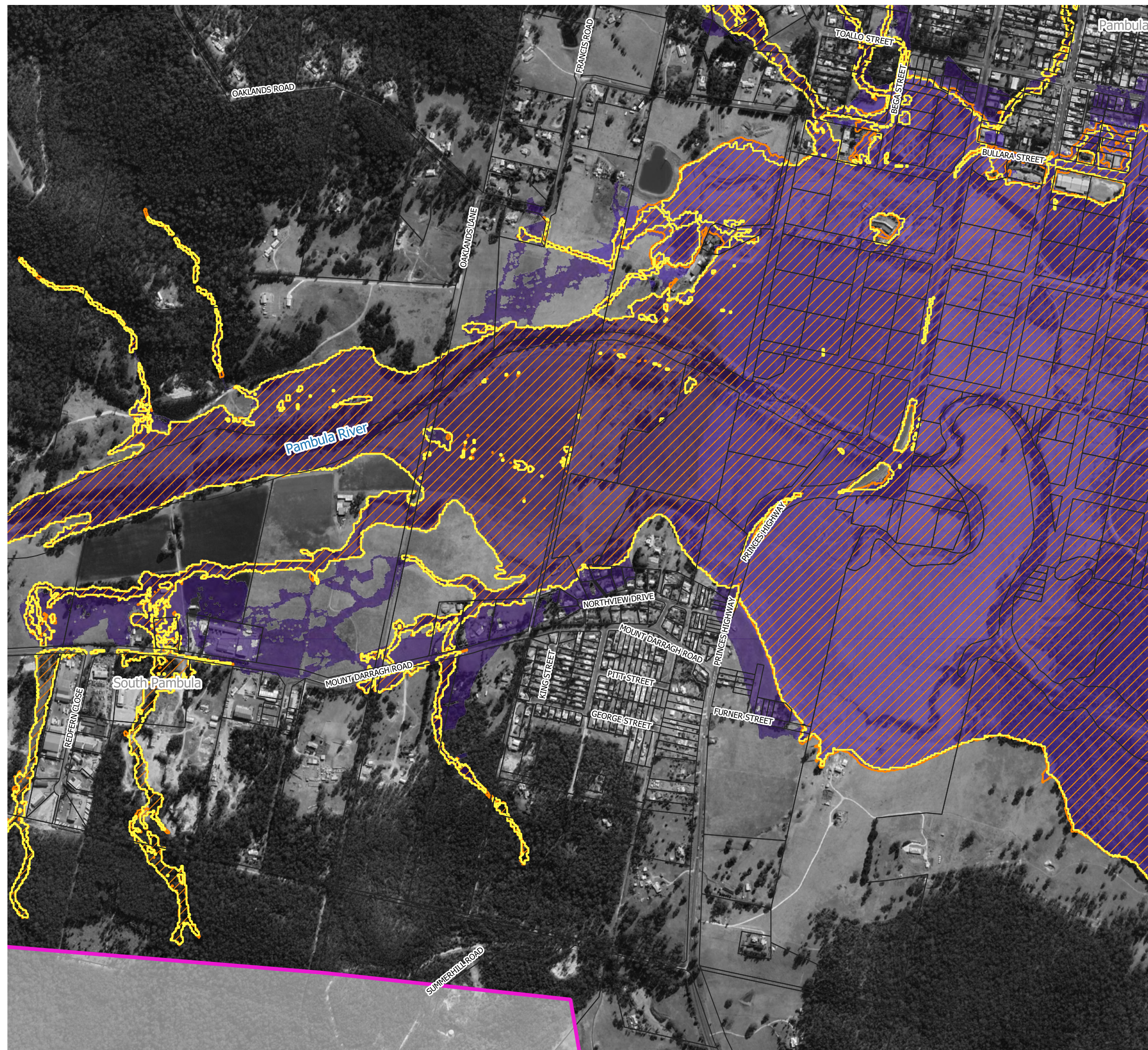

### LEGEND

- 1% AEP Inundation Extent for Existing Conditions
  - 1% AEP Inundation Extent with 0.9m Sea Level Rise
- Depths (m)
- 0.1 to 0.5
  - 0.5 to 1.0
  - 1.0 to 2.0
  - 2.0 to 5.0
  - > 5

Notes:  
Aerial photograph: Google Satellite 2019  
Only areas subject to inundation depths of more than 0.1 metres are displayed

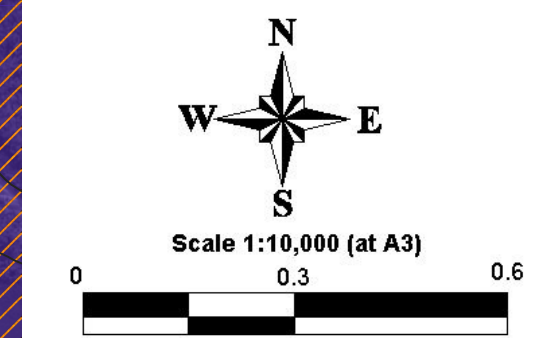
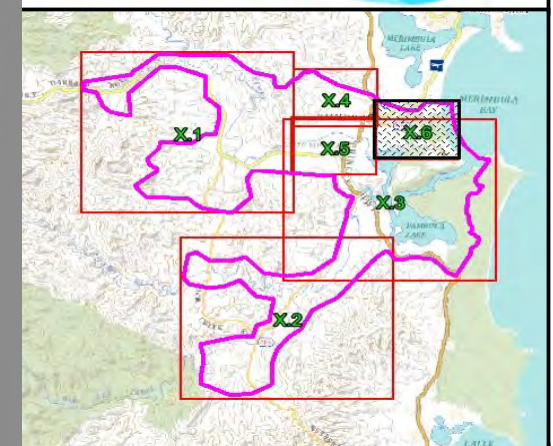
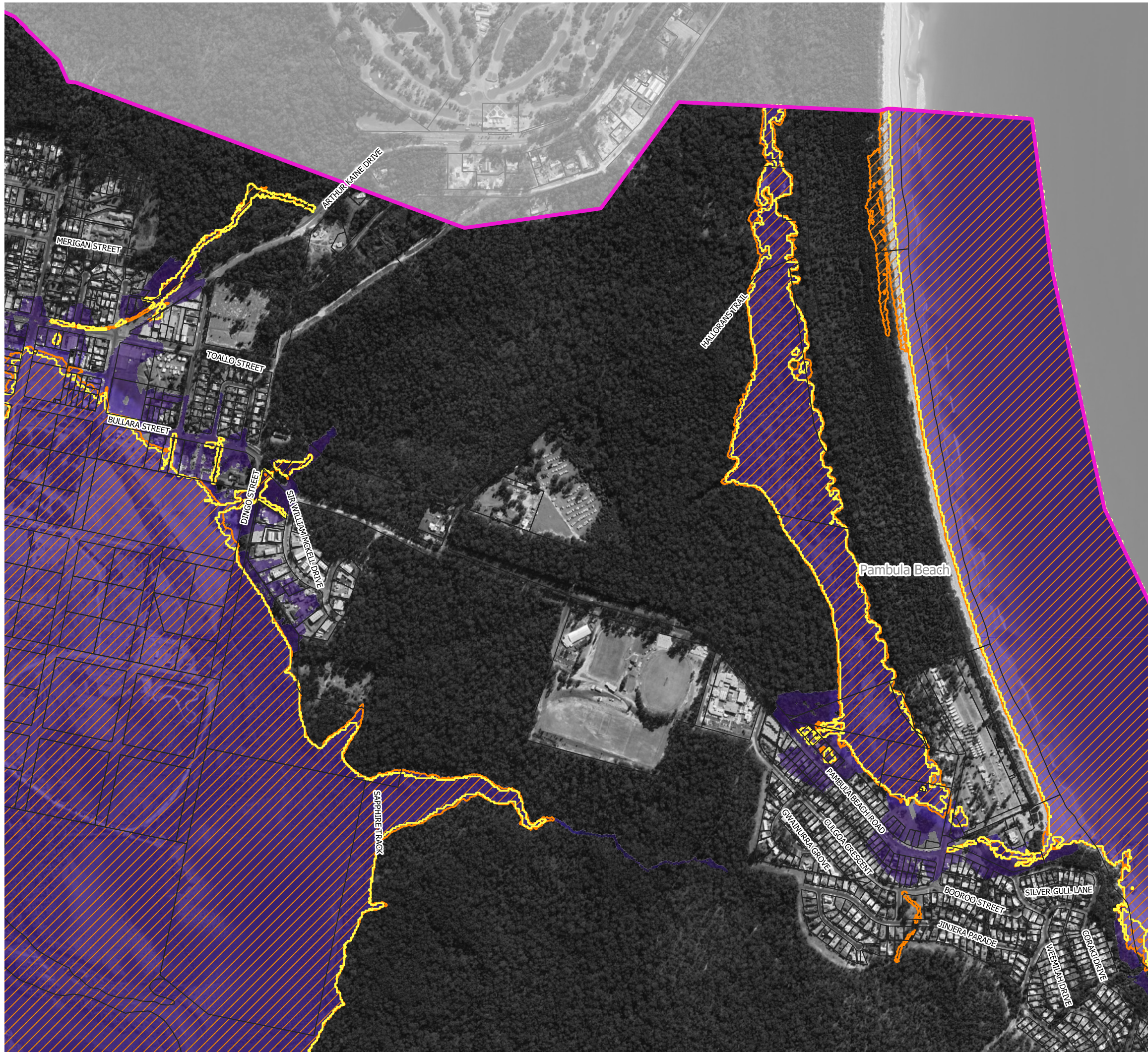

**Figure 53.5**  
**Peak 1% AEP Water Depths**  
**with 0.9m Sea Level Rise and**  
**0.9m Increase in River**  
**Entrance Elevation**

Prepared By:  
**Catchment Simulation Solutions**  
Suite 10.01, 70 Phillip St  
Sydney, NSW 2000

File Name: Figure 53 Peak 1%AEP Water Depths with 0.9m Sea Level Rise and 0.9m Increase in River Entrance Elevation





#### LEGEND

- 1% AEP Inundation Extent for Existing Conditions
- 1% AEP Inundation Extent with 0.9m Sea Level Rise
- Depths (m)
- 0.1 to 0.5
  - 0.5 to 1.0
  - 1.0 to 2.0
  - 2.0 to 5.0
  - > 5

Notes:  
Aerial photograph: Google Satellite 2019  
Only areas subject to inundation depths of more than 0.1 metres are displayed

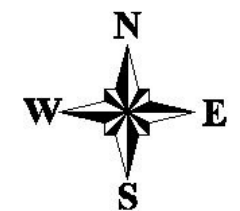

Scale 1:10,000 (at A3)

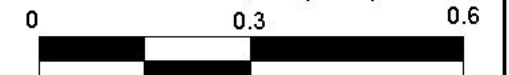

**Figure 53.6**  
**Peak 1% AEP Water Depths**  
**with 0.9m Sea Level Rise and**  
**0.9m Increase in River**  
**Entrance Elevation**

Prepared By:

 **Catchment Simulation Solutions**  
Suite 10.01, 70 Phillip St  
Sydney, NSW 2000

File Name: Figure 53 Peak 1% AEP Water Depths with 0.9m Sea Level Rise and 0.9m Increase in River Entrance Elevation



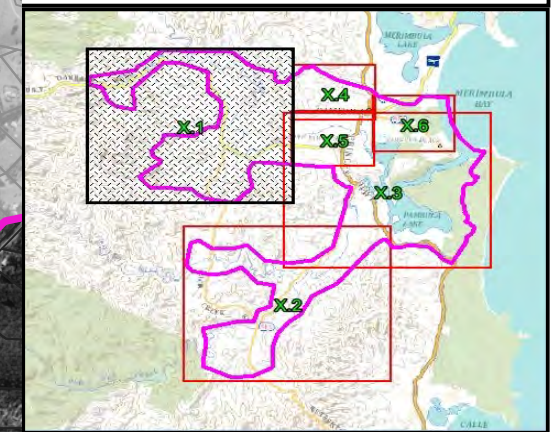

#### LEGEND

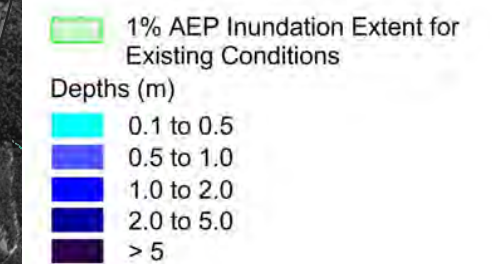

Notes:  
Aerial photograph: Google Satellite 2019  
Only areas subject to inundation depths of more than 0.1 metres are displayed

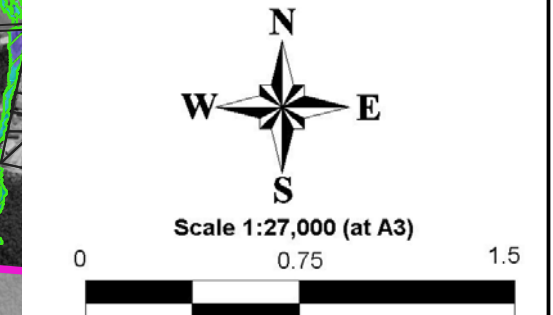
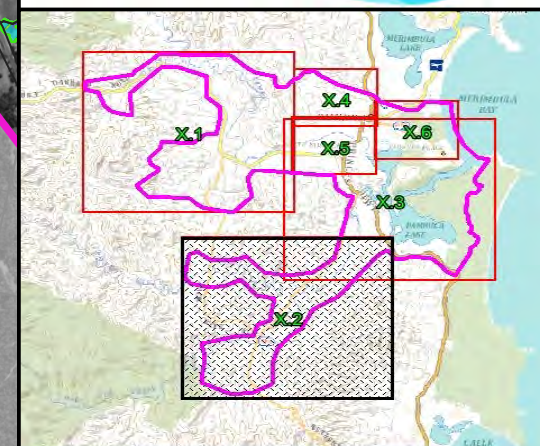
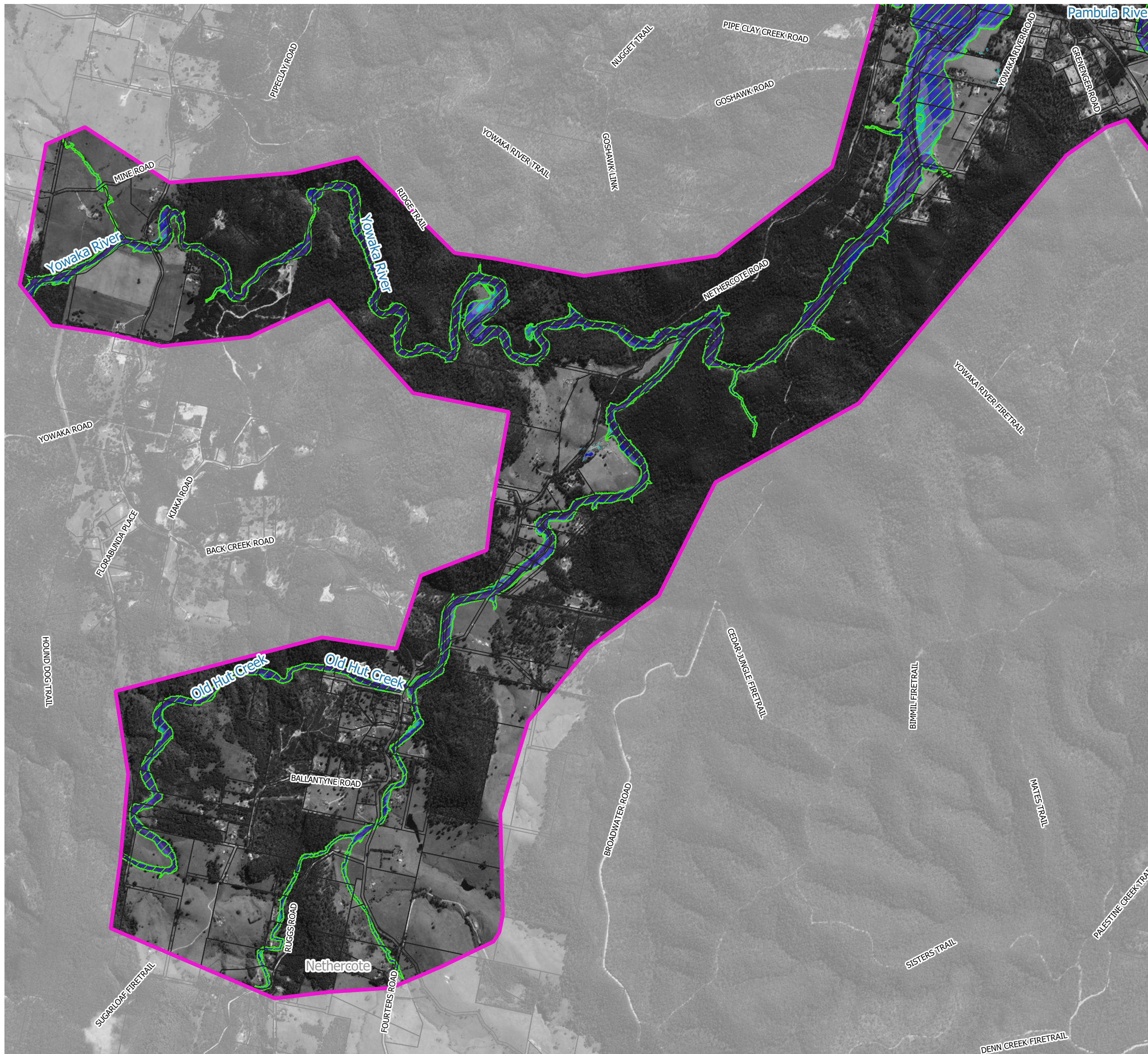

**Figure 54.1**  
**Peak 1% AEP**  
**Water Depths with**  
**18% Rainfall Increases**

Prepared By:  
**Catchment Simulation Solutions**  
Suite 10.01, 70 Phillip St  
Sydney, NSW 2000

File Name: Figure 54 Peak 1% AEP Water Depths with 18% Rainfall Increases





### LEGEND

- 1% AEP Inundation Extent for Existing Conditions
- Depths (m)
- 0.1 to 0.5
  - 0.5 to 1.0
  - 1.0 to 2.0
  - 2.0 to 5.0
  - > 5

Notes:  
Aerial photograph: Google Satellite 2019  
Only areas subject to inundation depths of more than 0.1 metres are displayed

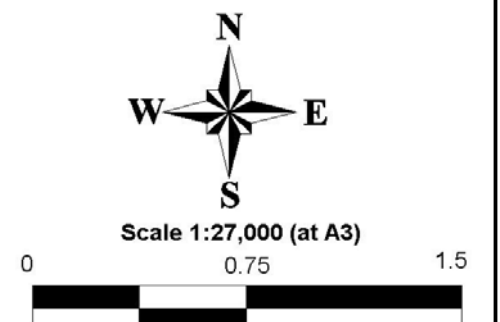
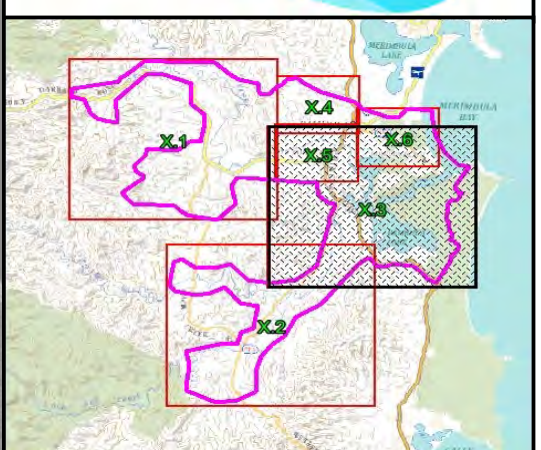
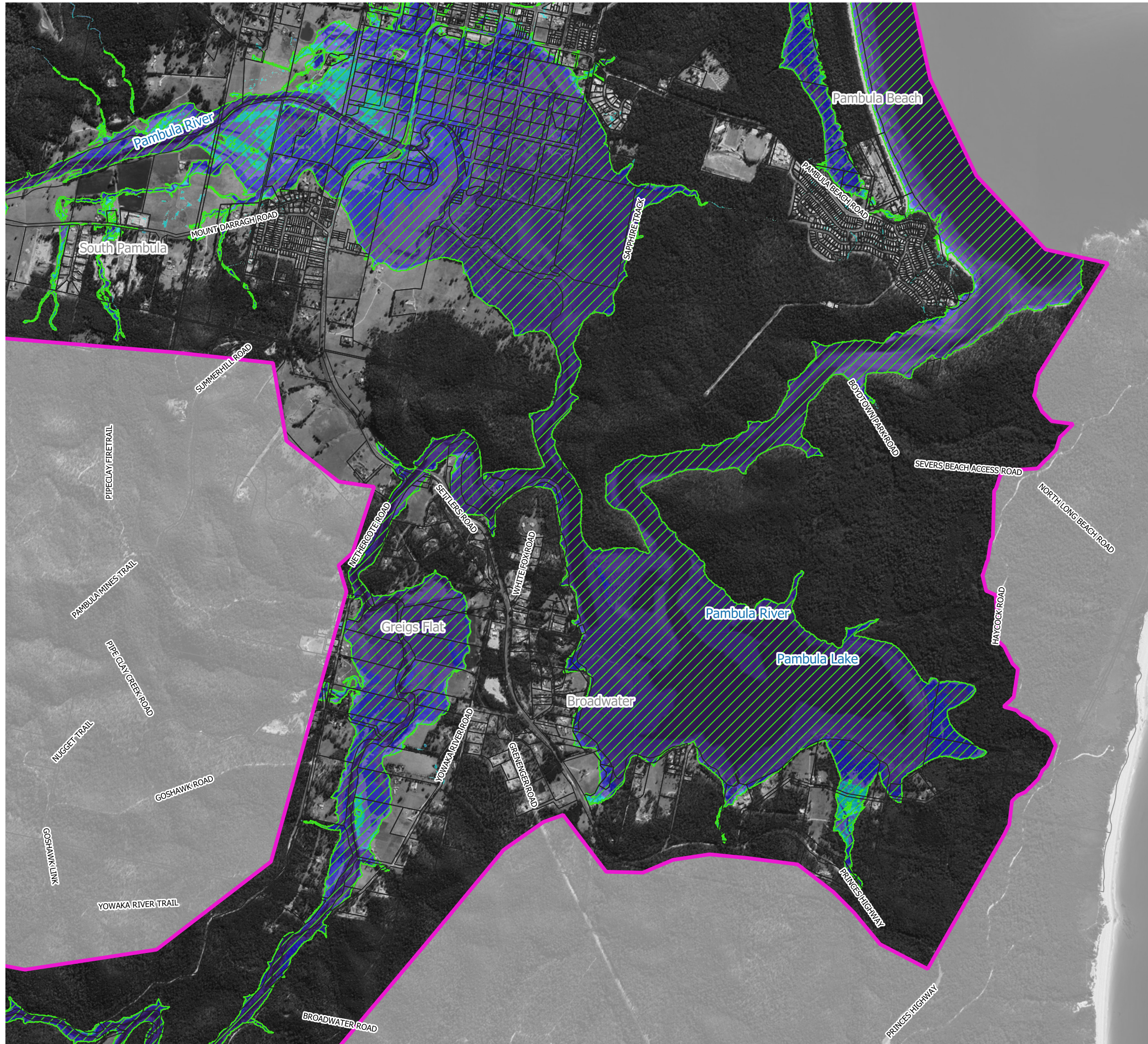

**Figure 54.2**  
**Peak 1% AEP**  
**Water Depths with**  
**18% Rainfall Increases**

Prepared By:  
**Catchment Simulation Solutions**  
Suite 10.01, 70 Phillip St  
Sydney, NSW 2000

File Name: Figure 54 Peak 1% AEP Water Depths with 18% Rainfall Increases





**LEGEND**

1% AEP Inundation Extent for Existing Conditions

Depths (m)

- 0.1 to 0.5
- 0.5 to 1.0
- 1.0 to 2.0
- 2.0 to 5.0
- > 5

Notes:

Aerial photograph: Google Satellite 2019

Only areas subject to inundation depths of more than 0.1 metres are displayed

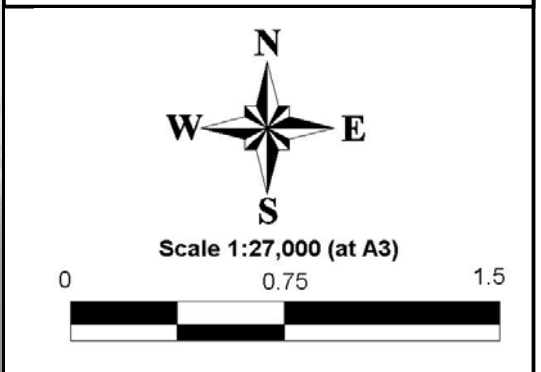

**Figure 54.3**  
**Peak 1% AEP**  
**Water Depths with**  
**18% Rainfall Increases**

Prepared By:

**Catchment Simulation Solutions**  
Suite 10.01, 70 Phillip St  
Sydney, NSW 2000

File Name: Figure 54 Peak 1% AEP Water Depths with 18% Rainfall Increases



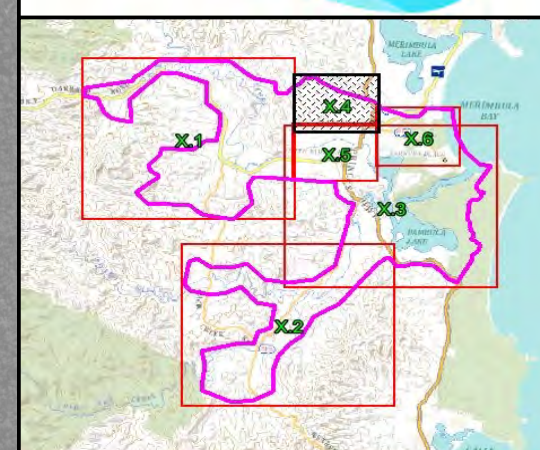
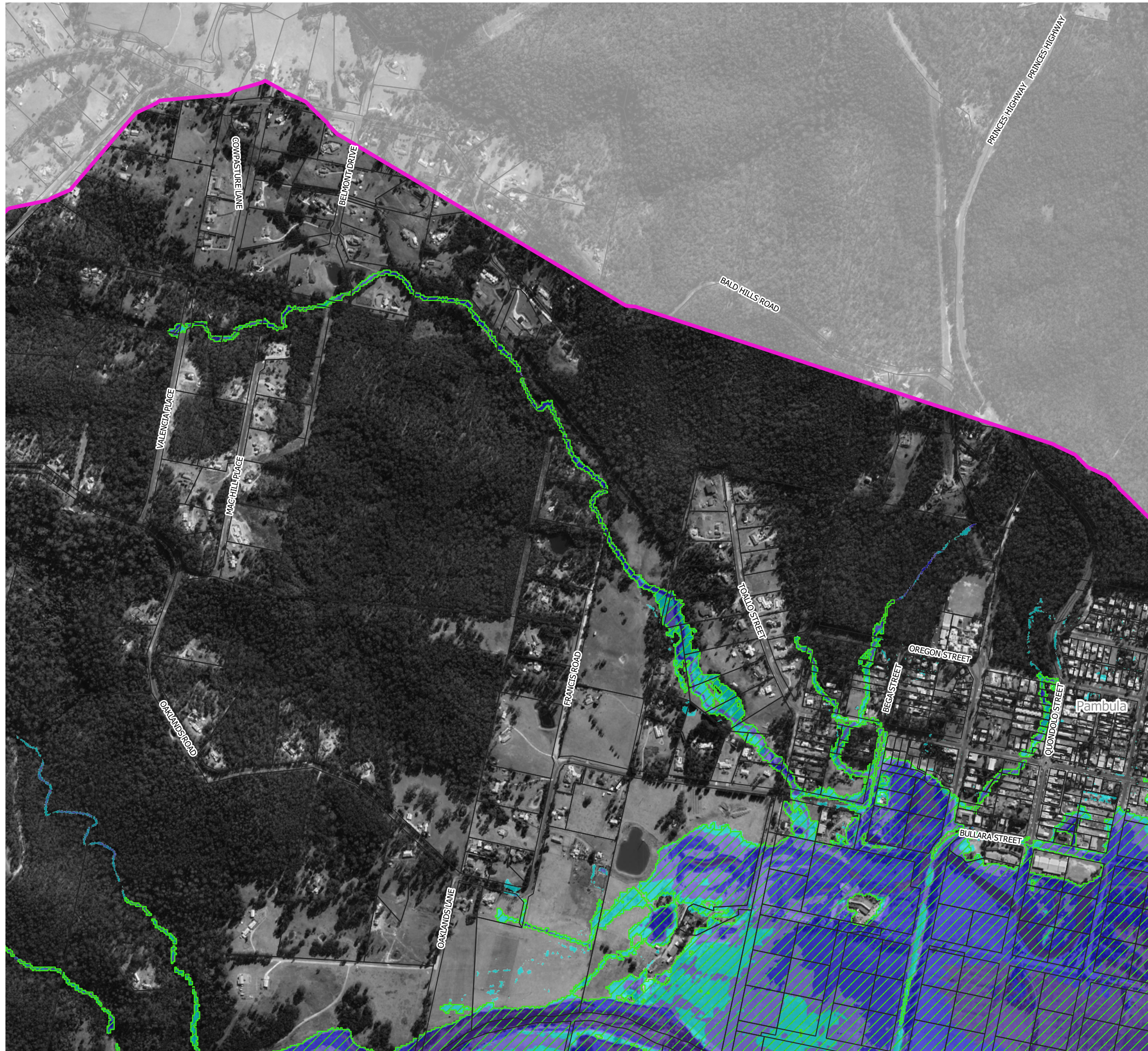

**LEGEND**

1% AEP Inundation Extent for Existing Conditions

Depths (m)

0.1 to 0.5
0.5 to 1.0
1.0 to 2.0
2.0 to 5.0
> 5

Notes:  
Aerial photograph: Google Satellite 2019  
Only areas subject to inundation depths of more than 0.1 metres are displayed

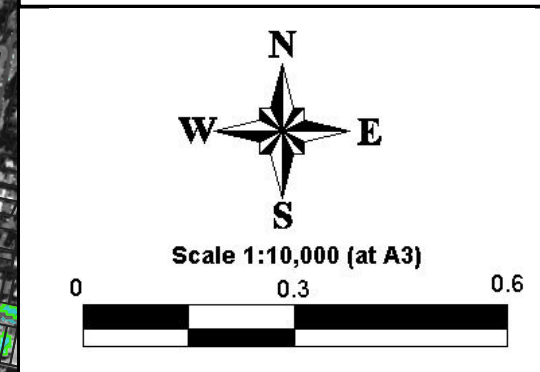
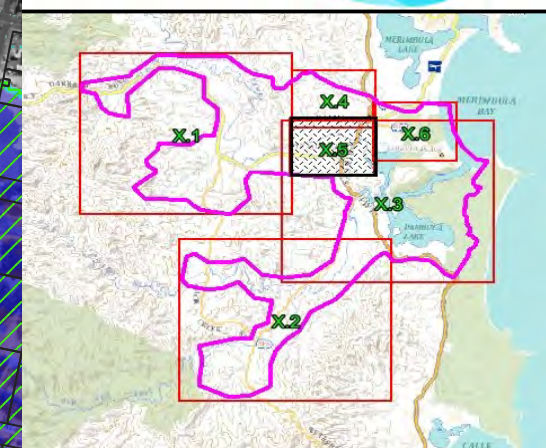
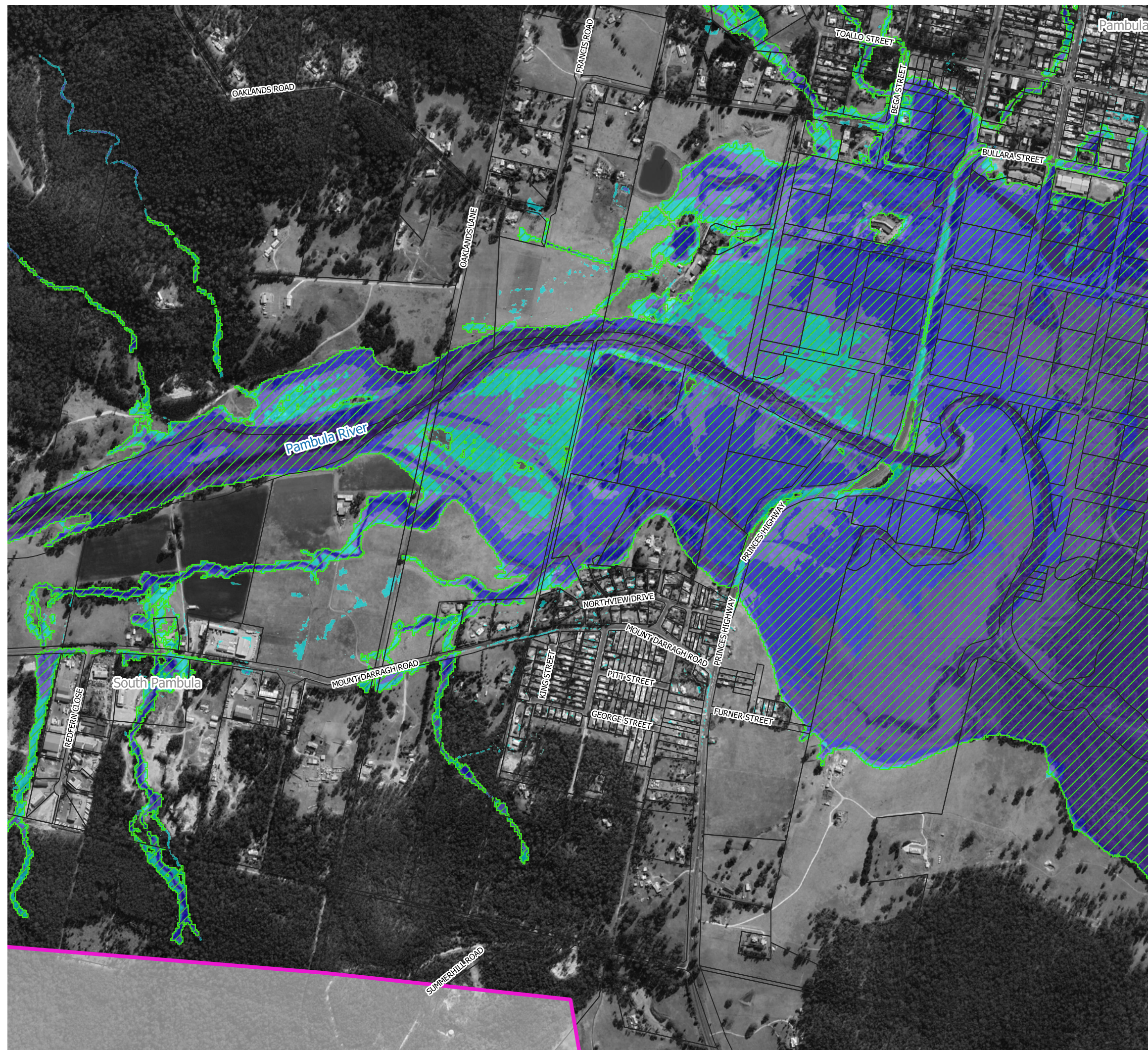

**Figure 54.4**  
**Peak 1% AEP**  
**Water Depths with**  
**18% Rainfall Increases**

Prepared By:  
**Catchment Simulation Solutions**  
Suite 10.01, 70 Phillip St  
Sydney, NSW 2000

File Name: Figure 54 Peak 1% AEP Water Depths with 18% Rainfall Increases





### LEGEND

- 1% AEP Inundation Extent for Existing Conditions
- Depths (m)
- 0.1 to 0.5
  - 0.5 to 1.0
  - 1.0 to 2.0
  - 2.0 to 5.0
  - > 5

Notes:  
Aerial photograph: Google Satellite 2019  
Only areas subject to inundation depths of more than 0.1 metres are displayed

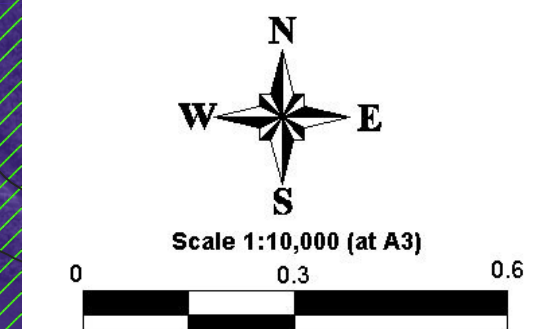
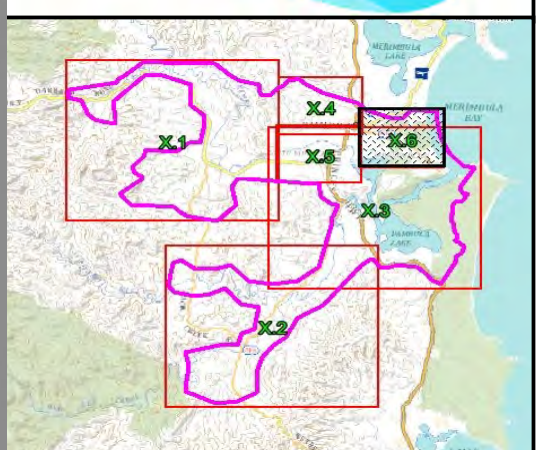
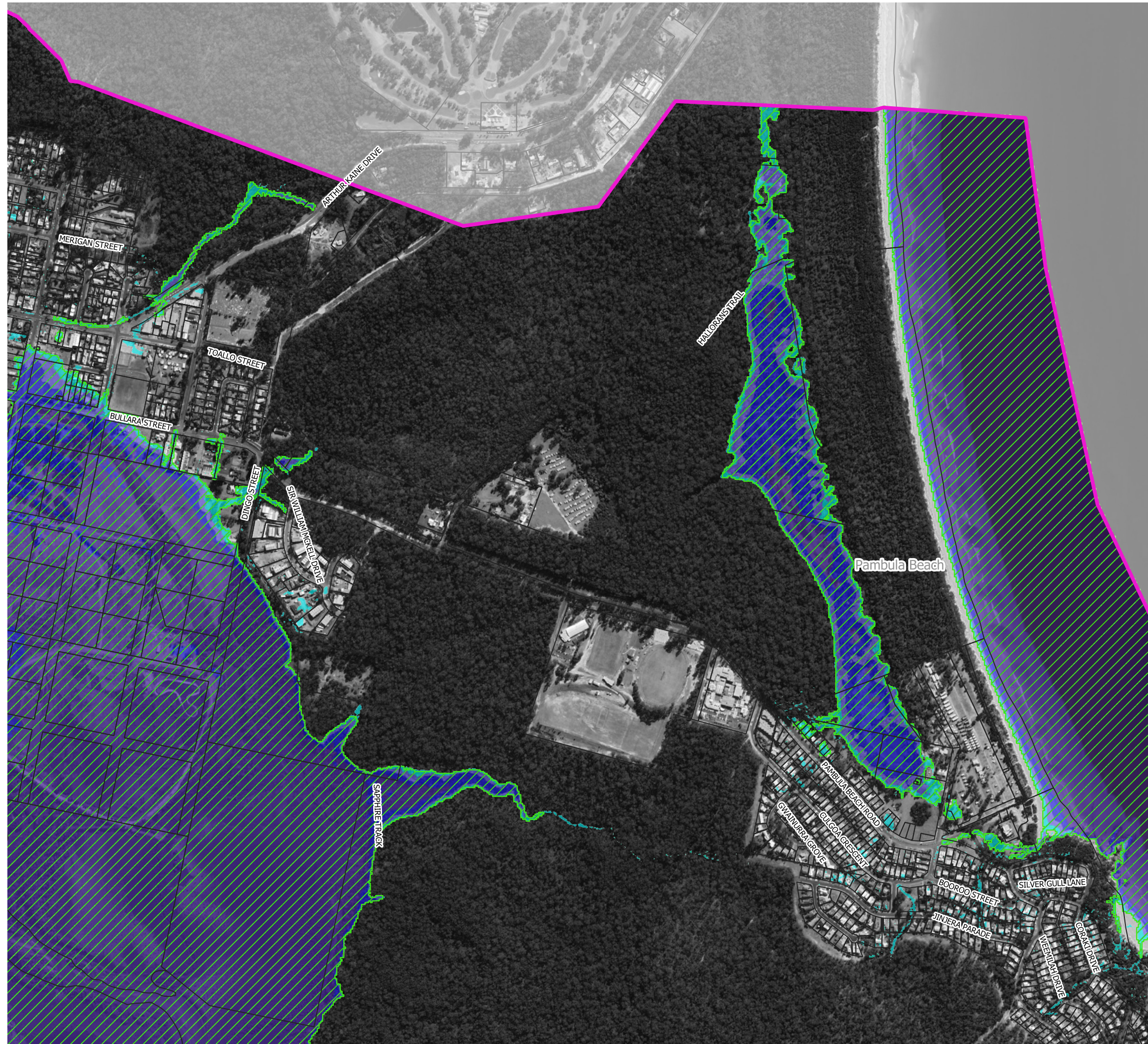

**Figure 54.5**  
**Peak 1% AEP**  
**Water Depths with**  
**18% Rainfall Increases**

Prepared By:  
 **Catchment Simulation Solutions**  
Suite 10.01, 70 Phillip St  
Sydney, NSW 2000

File Name: Figure 54 Peak 1% AEP Water Depths with 18% Rainfall Increases





LEGEND

- 1% AEP Inundation Extent for Existing Conditions
- Depths (m)
- 0.1 to 0.5
  - 0.5 to 1.0
  - 1.0 to 2.0
  - 2.0 to 5.0
  - > 5

Notes:  
Aerial photograph: Google Satellite 2019  
Only areas subject to inundation depths of more than 0.1 metres are displayed

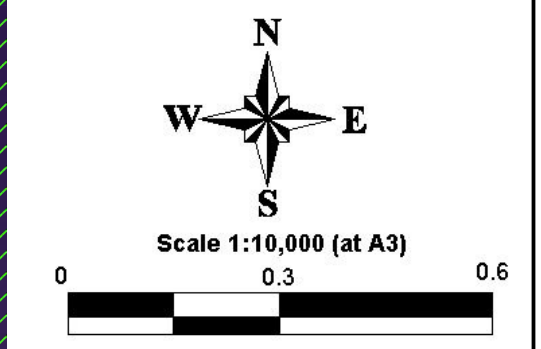
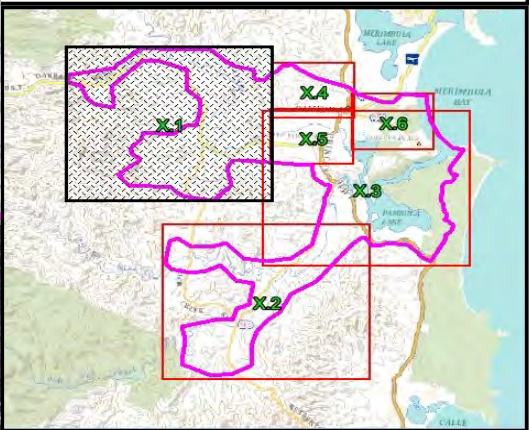

**Figure 54.6**  
**Peak 1% AEP**  
**Water Depths with**  
**18% Rainfall Increases**

Prepared By:  
 **Catchment Simulation Solutions**  
Suite 10.01, 70 Phillip St  
Sydney, NSW 2000

File Name: Figure 54 Peak 1% AEP Water Depths with 18% Rainfall Increases





#### LEGEND

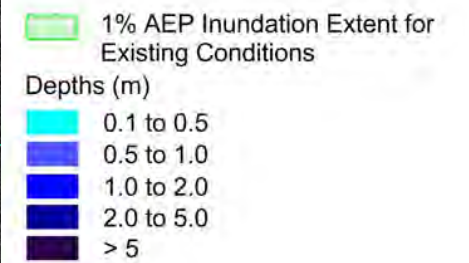

Notes:  
Aerial photograph: Google Satellite 2019  
Only areas subject to inundation depths of more than 0.1 metres are displayed



Scale 1:27,000 (at A3)

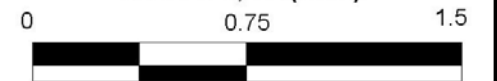

**Figure 55.1**  
**Peak 1% AEP Water Depths**  
**with 41% Rainfall Increases**

Prepared By:

**Catchment Simulation Solutions**  
Suite 10.01, 70 Phillip St  
Sydney, NSW 2000

File Name: Figure 55 Peak 1% AEP Water Depths with 41% Rainfall Increases



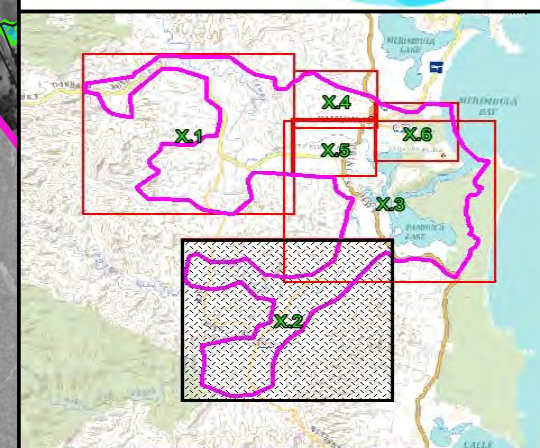
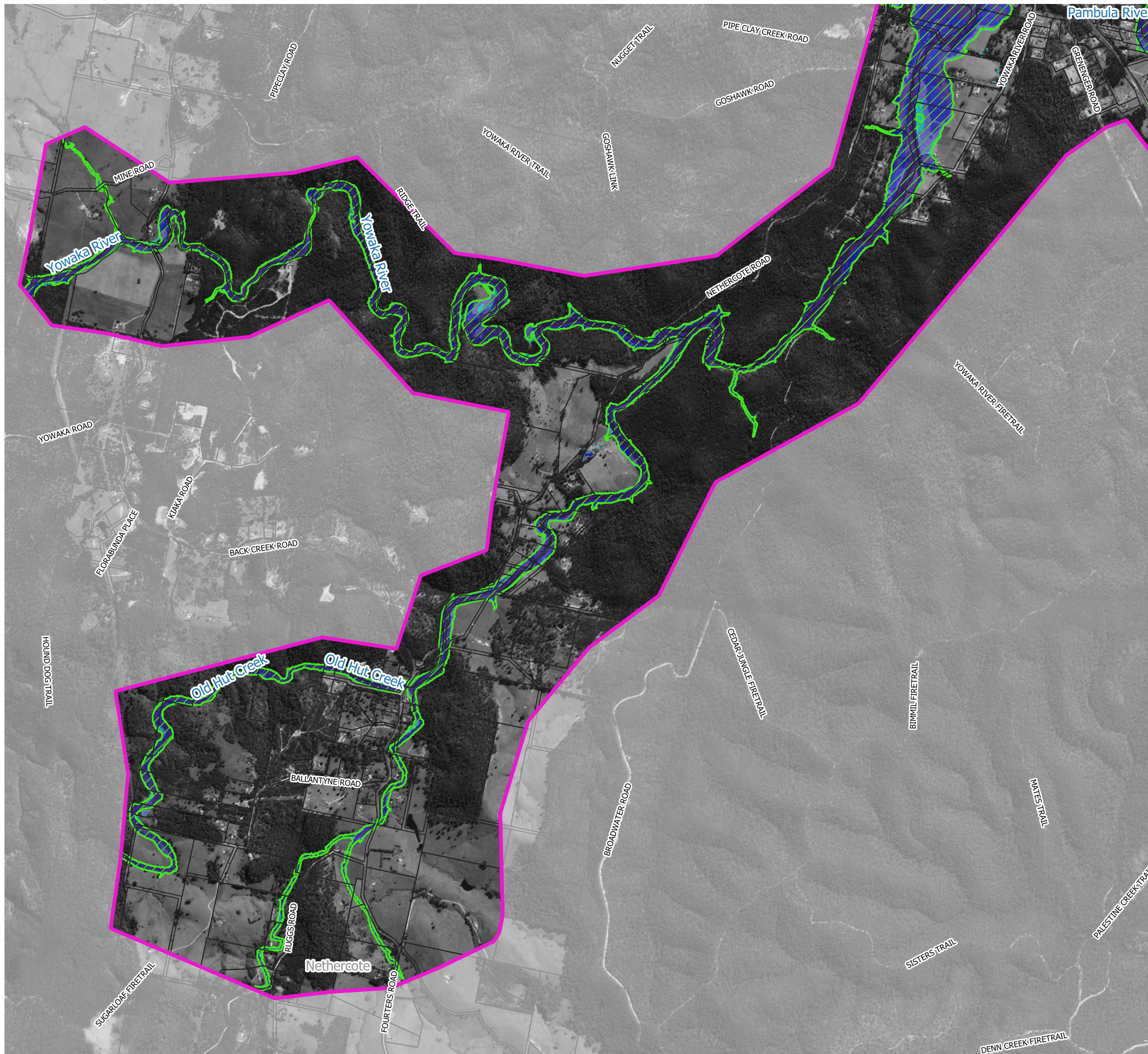

### LEGEND

- 1% AEP Inundation Extent for Existing Conditions
- Depths (m)
- 0.1 to 0.5
  - 0.5 to 1.0
  - 1.0 to 2.0
  - 2.0 to 5.0
  - > 5

Notes:  
Aerial photograph: Google Satellite 2019  
Only areas subject to inundation depths of more than 0.1 metres are displayed

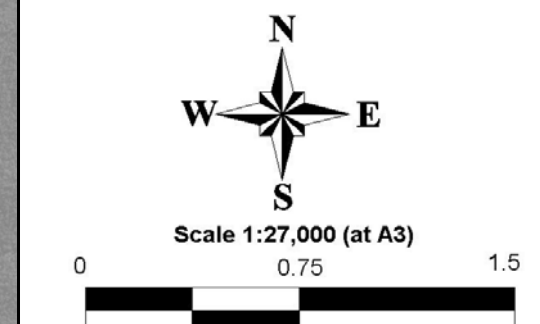
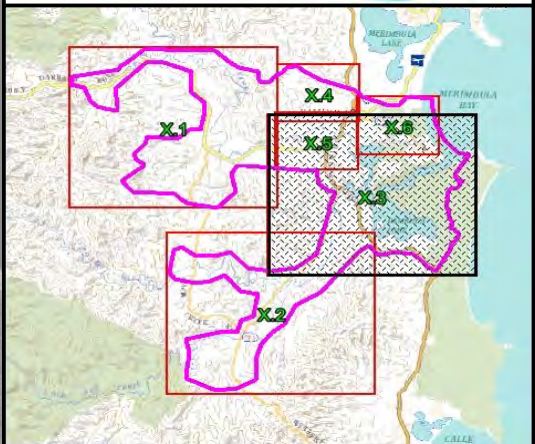
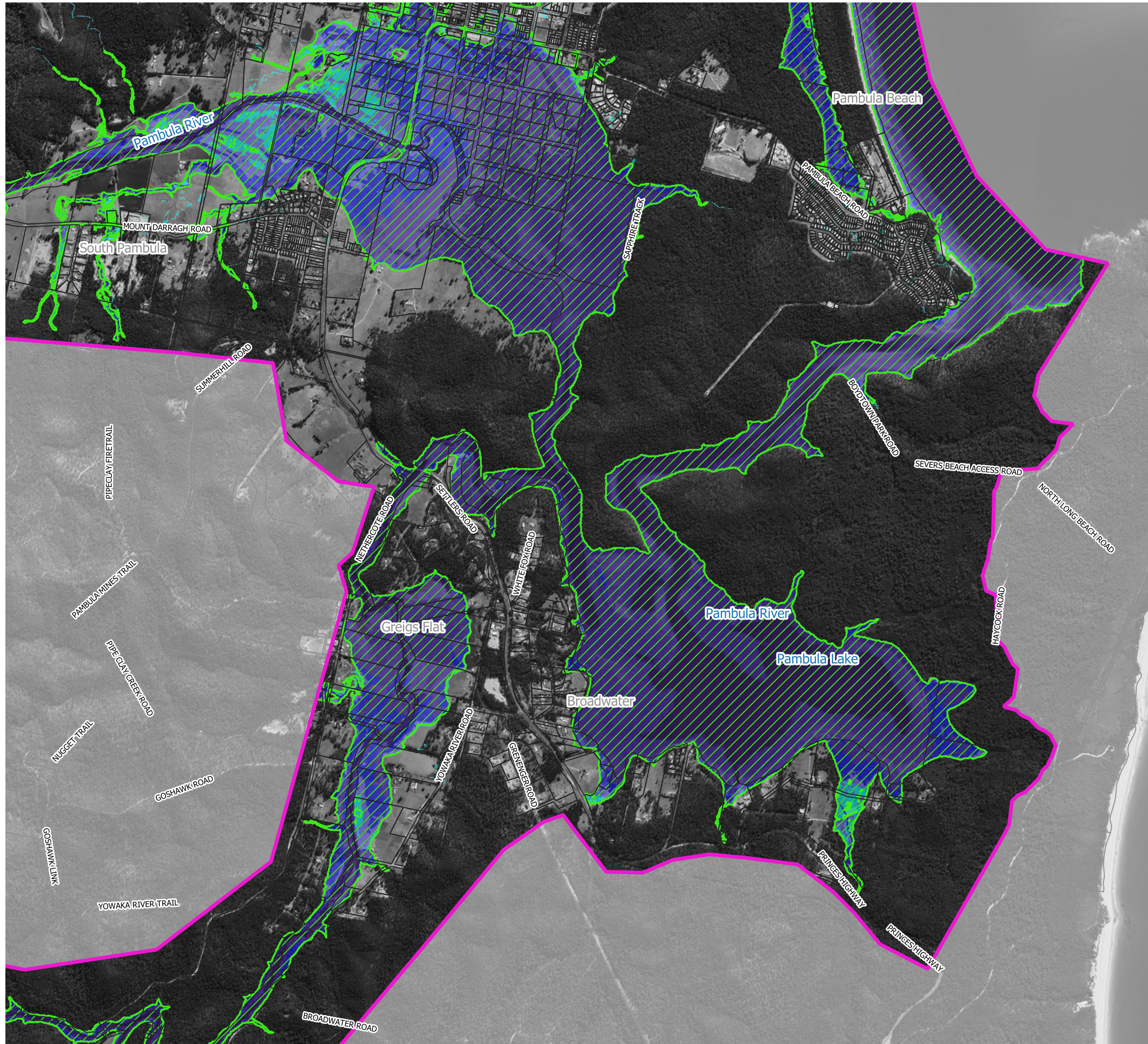

**Figure 55.2**  
**Peak 1% AEP Water Depths**  
**with 41% Rainfall Increases**

Prepared By:  
**Catchment Simulation Solutions**  
Suite 10.01, 70 Phillip St  
Sydney, NSW 2000

File Name: Figure 55 Peak 1% AEP Water Depths with 41% Rainfall Increases





LEGEND

- 1% AEP Inundation Extent for Existing Conditions
- Depths (m)
- 0.1 to 0.5
  - 0.5 to 1.0
  - 1.0 to 2.0
  - 2.0 to 5.0
  - > 5

Notes:  
Aerial photograph: Google Satellite 2019  
Only areas subject to inundation depths of more than 0.1 metres are displayed

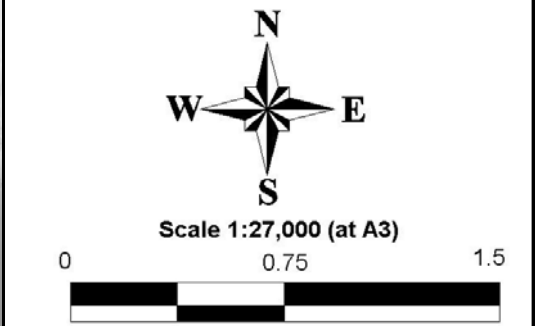
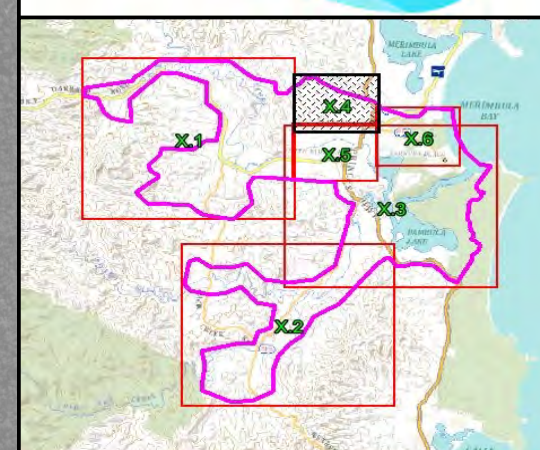
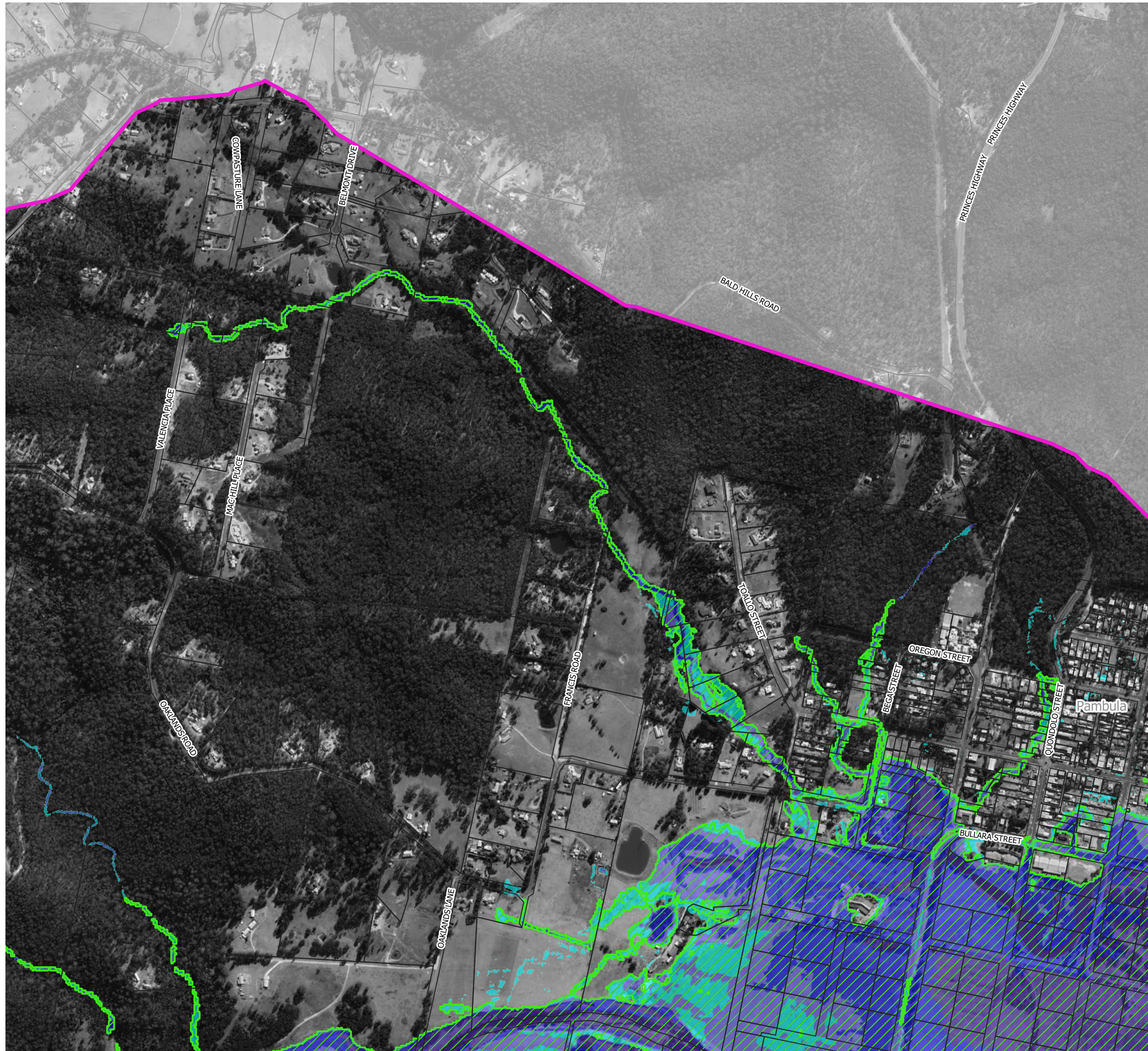

**Figure 55.3**  
**Peak 1% AEP Water Depths**  
**with 41% Rainfall Increases**

Prepared By:  
**Catchment Simulation Solutions**  
Suite 10.01, 70 Phillip St  
Sydney, NSW 2000

File Name: Figure 55 Peak 1% AEP Water Depths with 41% Rainfall Increases





**LEGEND**

1% AEP Inundation Extent for Existing Conditions

Depths (m)

0.1 to 0.5
0.5 to 1.0
1.0 to 2.0
2.0 to 5.0
> 5

Notes:  
Aerial photograph: Google Satellite 2019  
Only areas subject to inundation depths of more than 0.1 metres are displayed

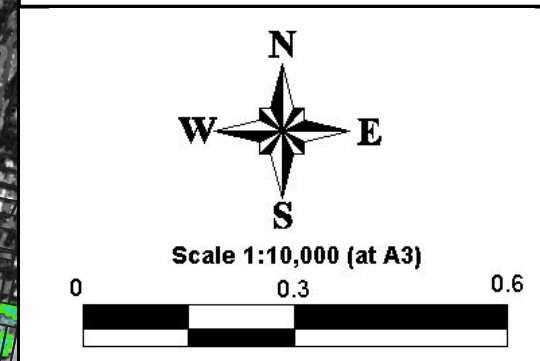
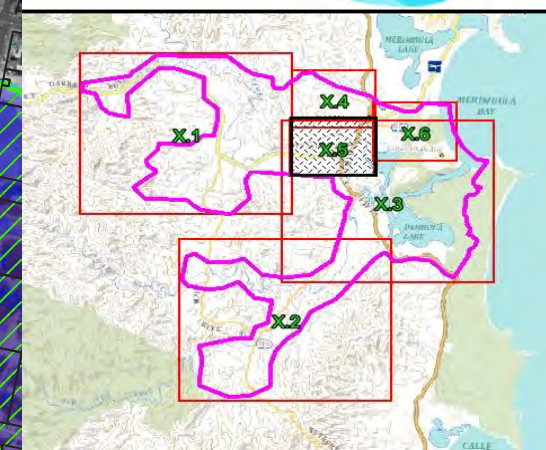
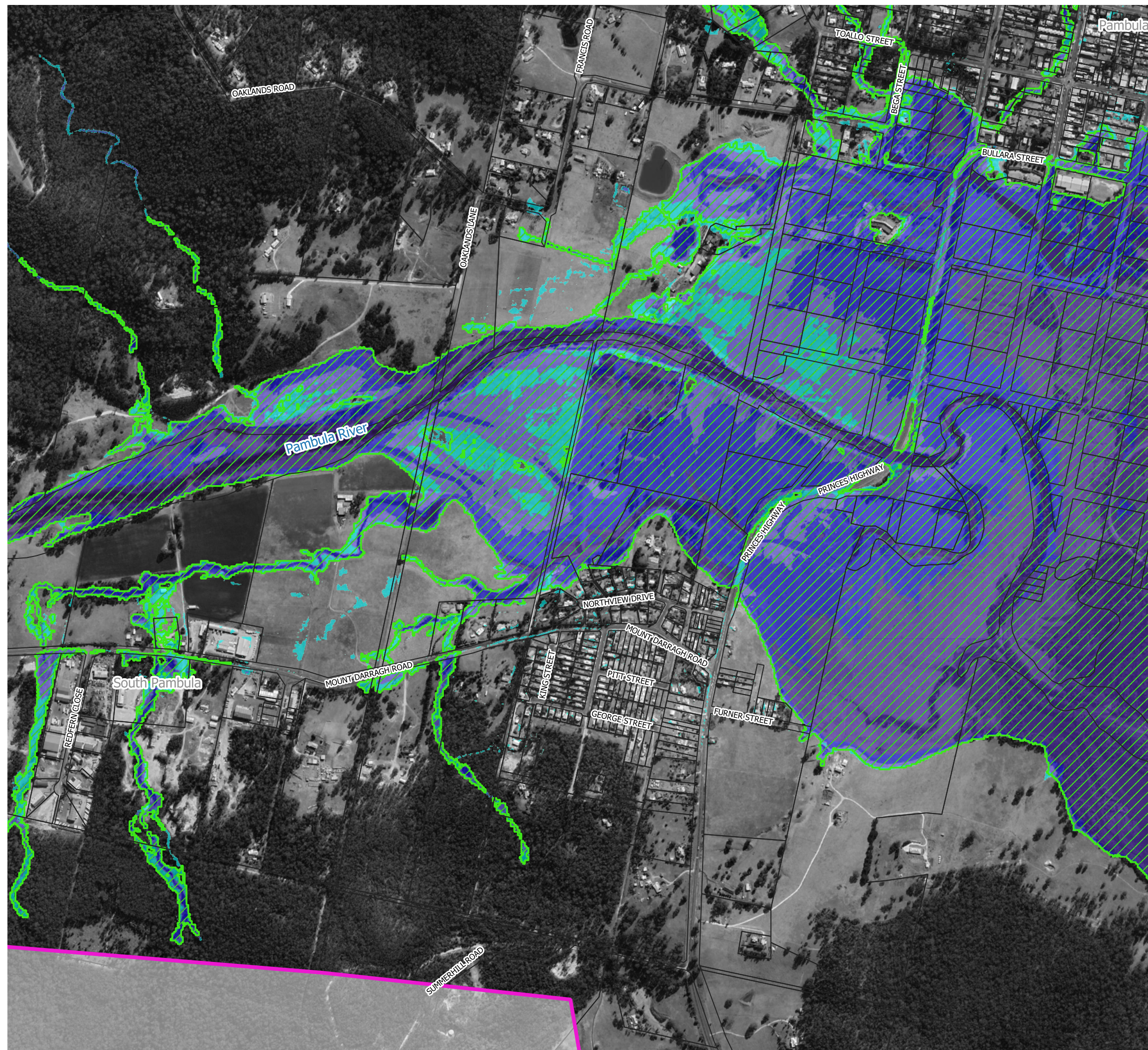

**Figure 55.4**  
**Peak 1% AEP Water Depths**  
**with 41% Rainfall Increases**

Prepared By:  
**Catchment Simulation Solutions**  
Suite 10.01, 70 Phillip St  
Sydney, NSW 2000

File Name: Figure 55 Peak 1% AEP Water Depths with 41% Rainfall Increases





**LEGEND**

- 1% AEP Inundation Extent for Existing Conditions
- Depths (m)
- 0.1 to 0.5
  - 0.5 to 1.0
  - 1.0 to 2.0
  - 2.0 to 5.0
  - > 5

Notes:  
Aerial photograph: Google Satellite 2019  
Only areas subject to inundation depths of more than 0.1 metres are displayed

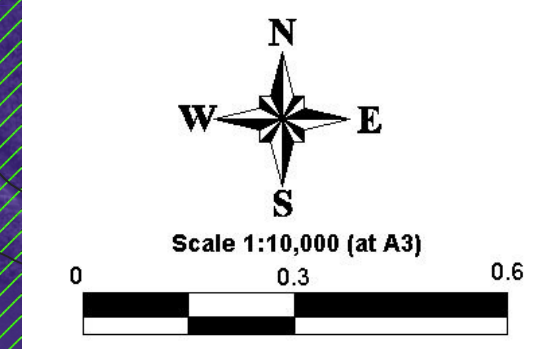
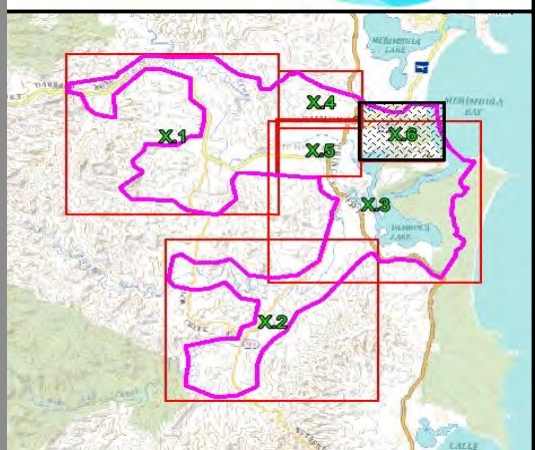
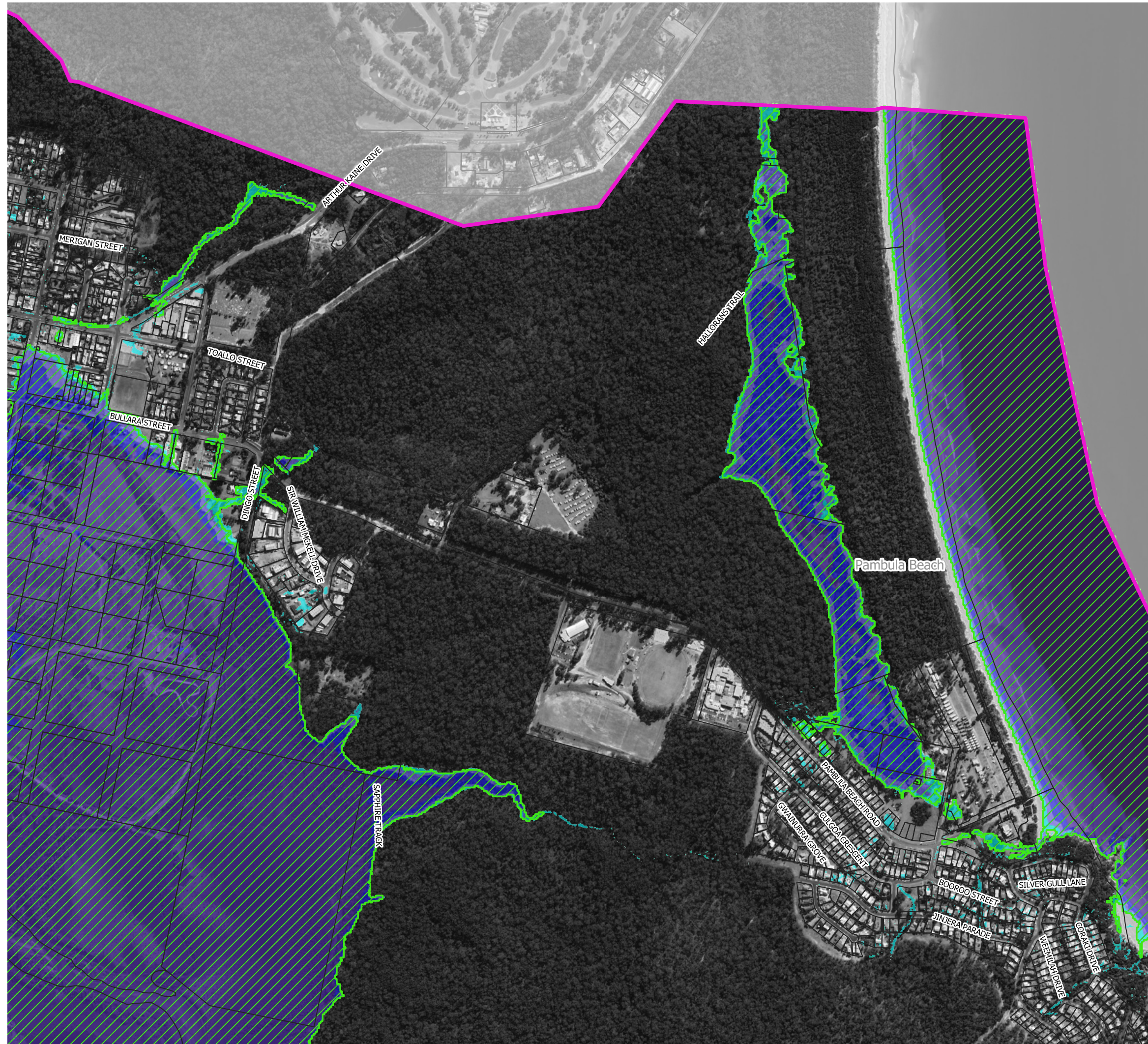

**Figure 55.5**  
**Peak 1% AEP Water Depths**  
**with 41% Rainfall Increases**

Prepared By:  
 **Catchment Simulation Solutions**  
Suite 10.01, 70 Phillip St  
Sydney, NSW 2000

File Name: Figure 55 Peak 1% AEP Water Depths with 41% Rainfall Increases





### LEGEND

- 1% AEP Inundation Extent for Existing Conditions
- Depths (m)
- 0.1 to 0.5
  - 0.5 to 1.0
  - 1.0 to 2.0
  - 2.0 to 5.0
  - > 5

Notes:  
Aerial photograph: Google Satellite 2019  
Only areas subject to inundation depths of more than 0.1 metres are displayed

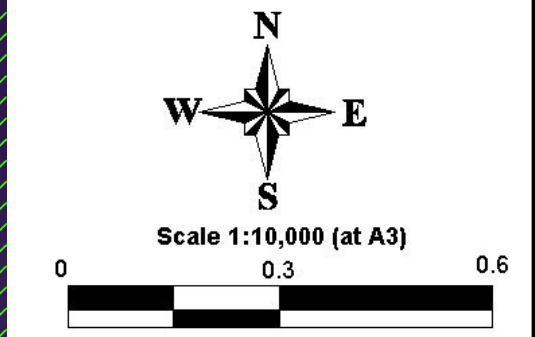
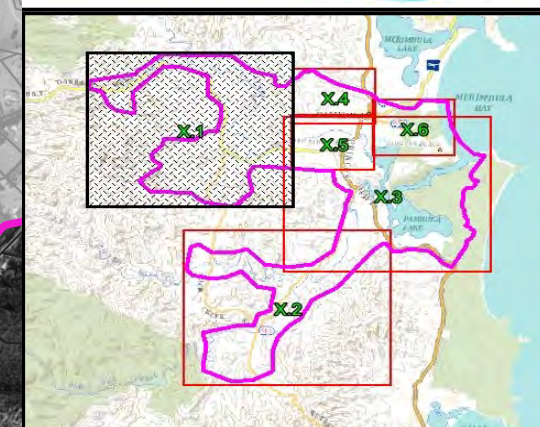

**Figure 55.6**  
**Peak 1% AEP Water Depths**  
**with 41% Rainfall Increases**

Prepared By:  
**Catchment Simulation Solutions**  
Suite 10.01, 70 Phillip St  
Sydney, NSW 2000

File Name: Figure 55 Peak 1% AEP Water Depths with 41% Rainfall Increases





**LEGEND**

1% AEP Inundation Extent for Existing Conditions

Depths (m)

- 0.1 to 0.5
- 0.5 to 1.0
- 1.0 to 2.0
- 2.0 to 5.0
- > 5

Notes:  
Aerial photograph: Google Satellite 2019  
Only areas subject to inundation depths of more than 0.1 metres are displayed

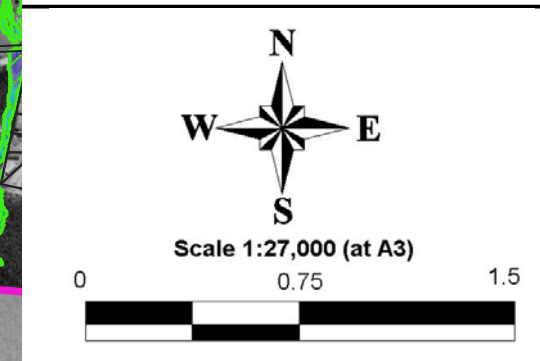

**Figure 56.1**  
**Peak 1% AEP Water Depths**  
**with 18% Rainfall Increases**  
**and 0.4m Sea Level Rise**



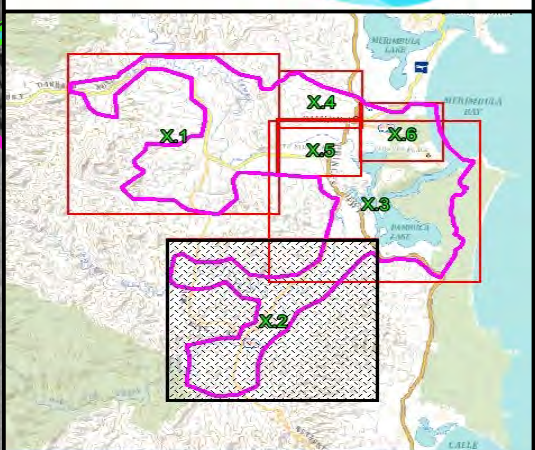
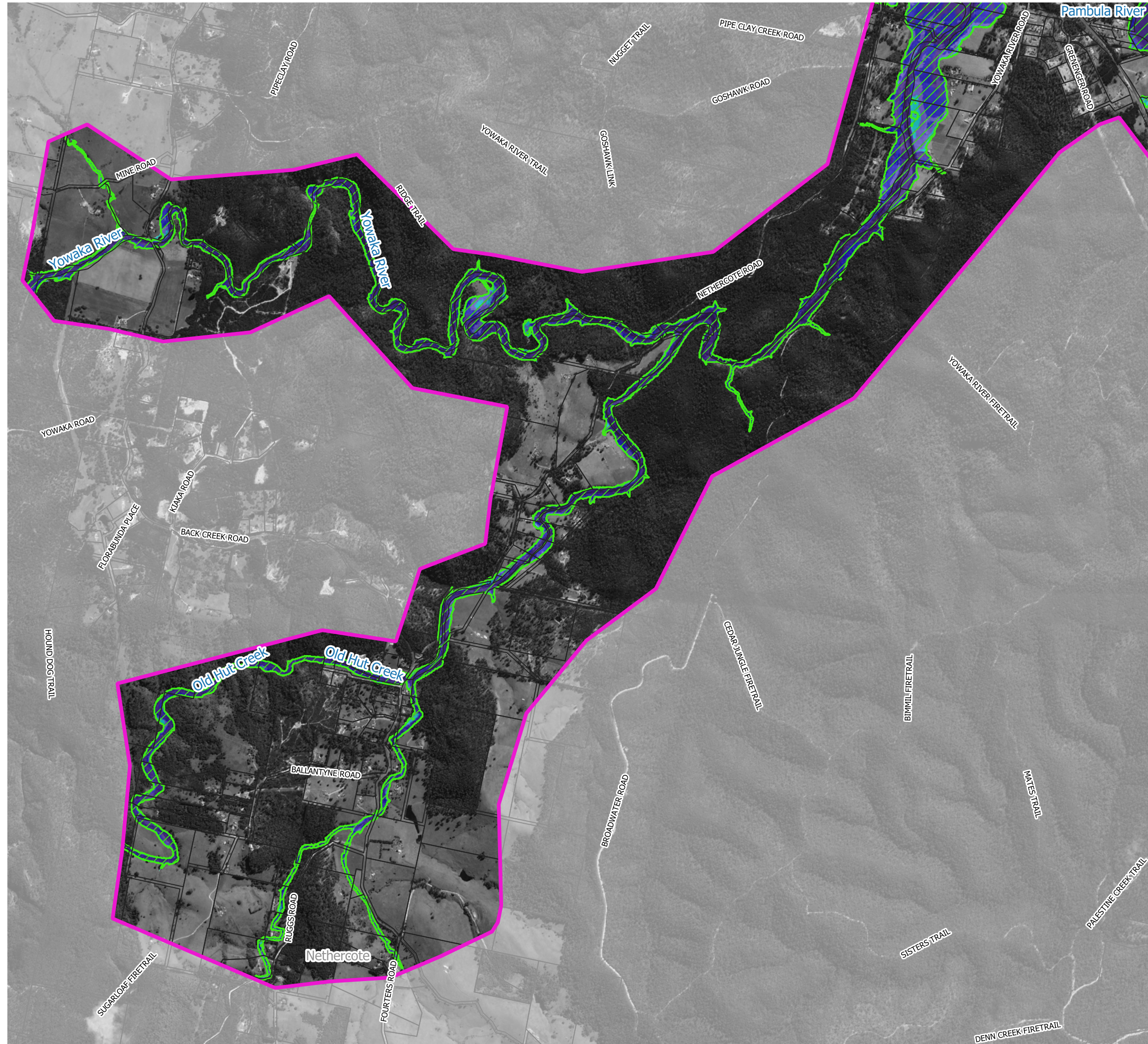

**LEGEND**

- 1% AEP Inundation Extent for Existing Conditions
- Depths (m)
- 0.1 to 0.5
  - 0.5 to 1.0
  - 1.0 to 2.0
  - 2.0 to 5.0
  - > 5

Notes:  
Aerial photograph: Google Satellite 2019  
Only areas subject to inundation depths of more than 0.1 metres are displayed

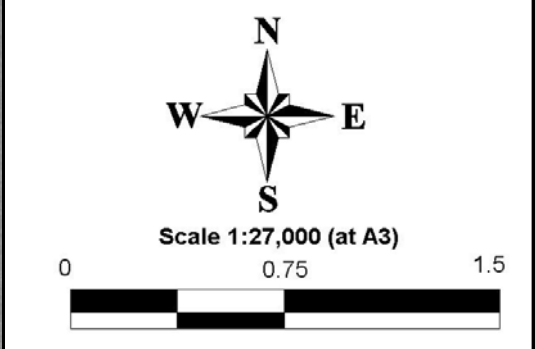
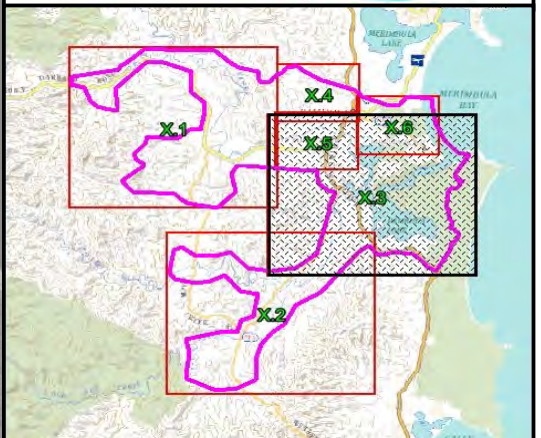
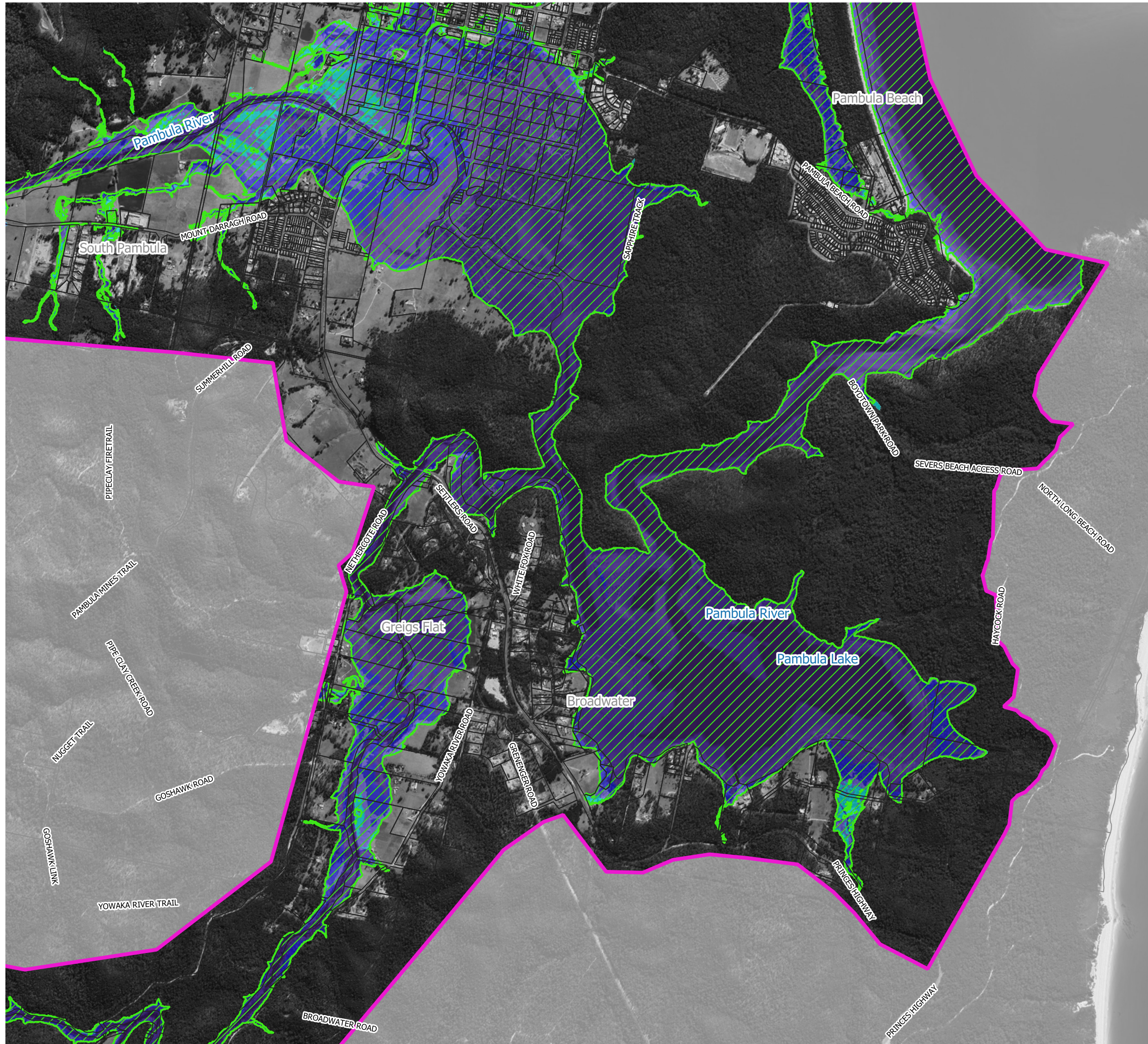

**Figure 56.2**  
**Peak 1% AEP Water Depths**  
**with 18% Rainfall Increases**  
**and 0.4m Sea Level Rise**

Prepared By:  
**Catchment Simulation Solutions**  
Suite 10.01, 70 Phillip St  
Sydney, NSW 2000

File Name: Figure 56 Peak 1% AEP Water Depths with 18% Rainfall Increases and 0.4m Sea Level Rise





**LEGEND**

1% AEP Inundation Extent for Existing Conditions

Depths (m)

- 0.1 to 0.5
- 0.5 to 1.0
- 1.0 to 2.0
- 2.0 to 5.0
- > 5

Notes:  
Aerial photograph: Google Satellite 2019  
Only areas subject to inundation depths of more than 0.1 metres are displayed

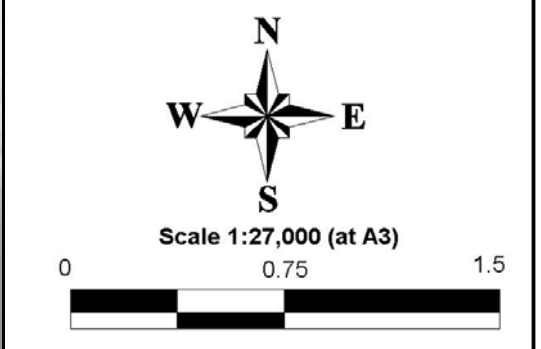
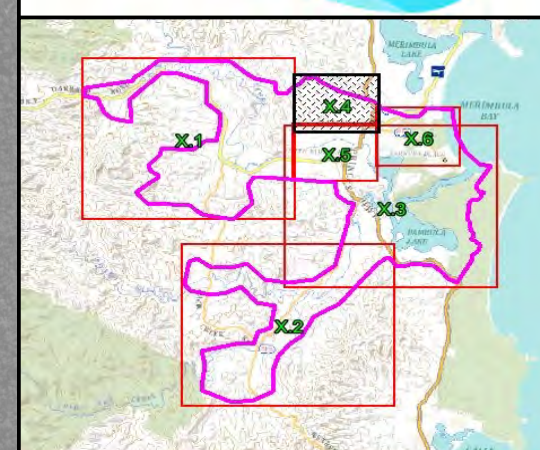
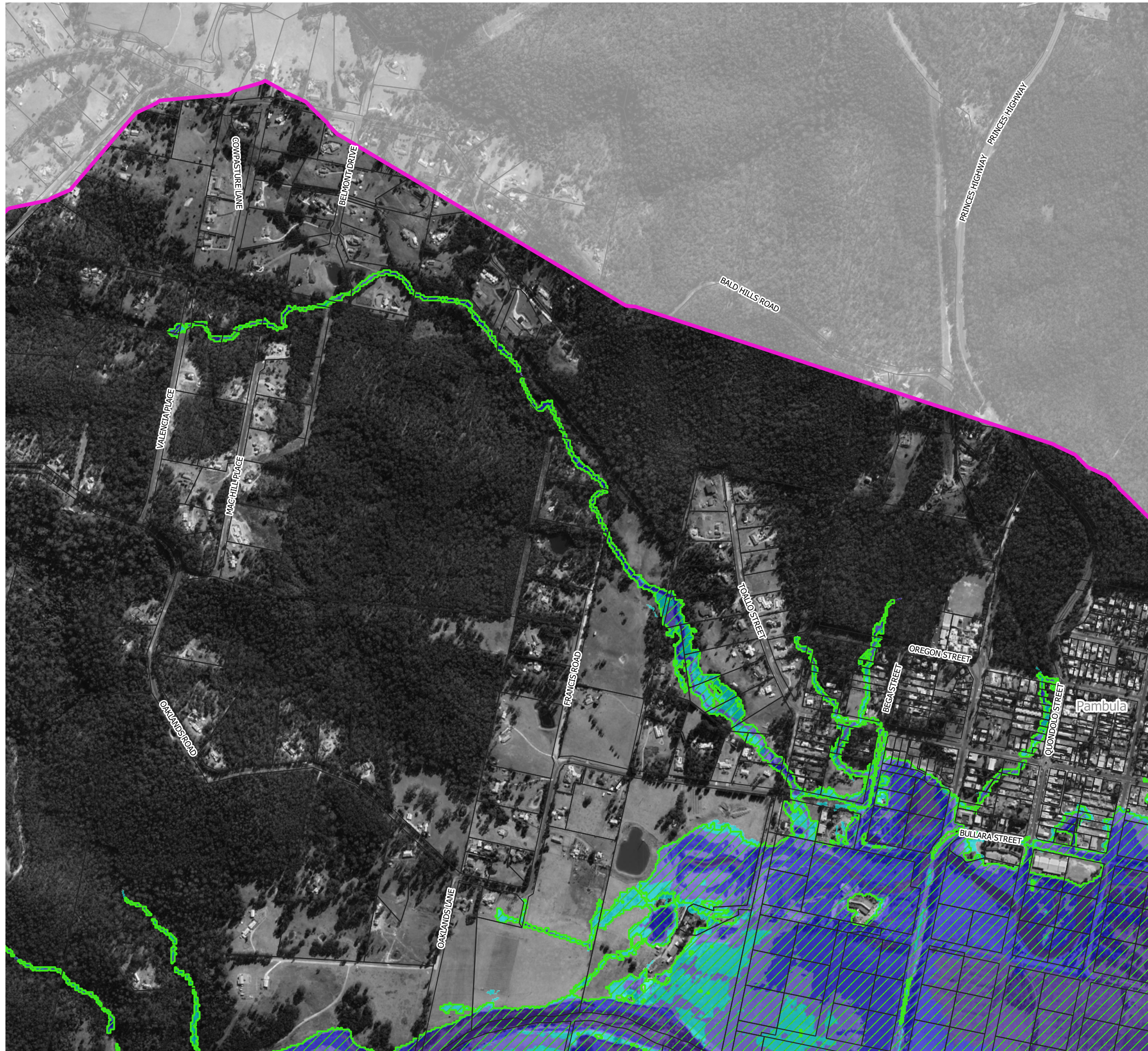

**Figure 56.3**  
**Peak 1% AEP Water Depths**  
**with 18% Rainfall Increases**  
**and 0.4m Sea Level Rise**

Prepared By:  
**Catchment Simulation Solutions**  
Suite 10.01, 70 Phillip St  
Sydney, NSW 2000

File Name: Figure 56 Peak 1% AEP Water Depths with 18% Rainfall Increases and 0.4m Sea Level Rise





**LEGEND**

1% AEP Inundation Extent for Existing Conditions

Depths (m)

0.1 to 0.5
0.5 to 1.0
1.0 to 2.0
2.0 to 5.0
> 5

Notes:  
Aerial photograph: Google Satellite 2019  
Only areas subject to inundation depths of more than 0.1 metres are displayed

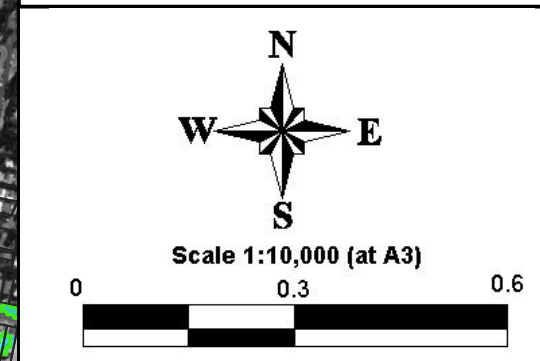
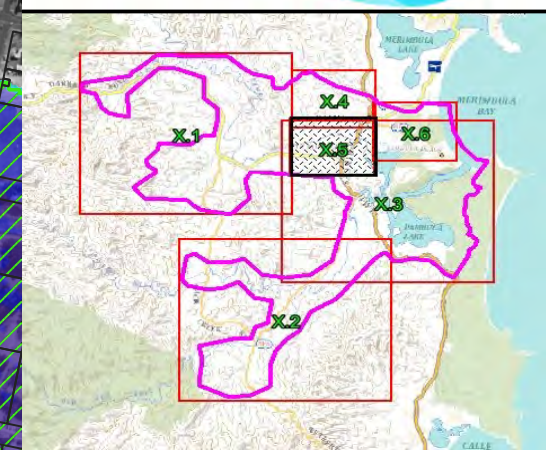
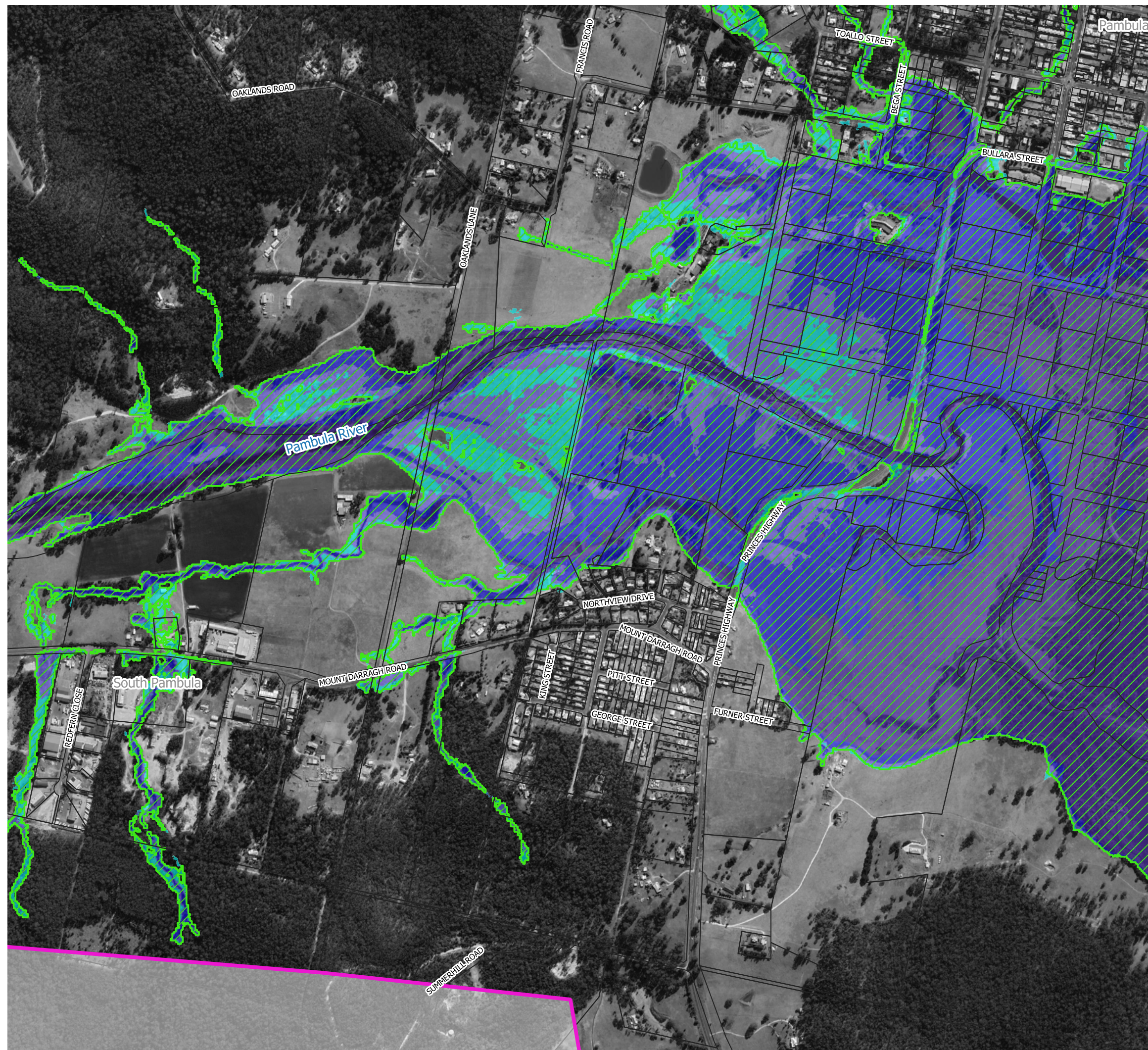

**Figure 56.4**  
**Peak 1% AEP Water Depths**  
**with 18% Rainfall Increases**  
**and 0.4m Sea Level Rise**

Prepared By:  
**Catchment Simulation Solutions**  
Suite 10.01, 70 Phillip St  
Sydney, NSW 2000

File Name: Figure 56 Peak 1% AEP Water Depths with 18% Rainfall Increases and 0.4m Sea Level Rise





LEGEND

- 1% AEP Inundation Extent for Existing Conditions
- Depths (m)
- 0.1 to 0.5
  - 0.5 to 1.0
  - 1.0 to 2.0
  - 2.0 to 5.0
  - > 5

Notes:  
Aerial photograph: Google Satellite 2019  
Only areas subject to inundation depths of more than 0.1 metres are displayed

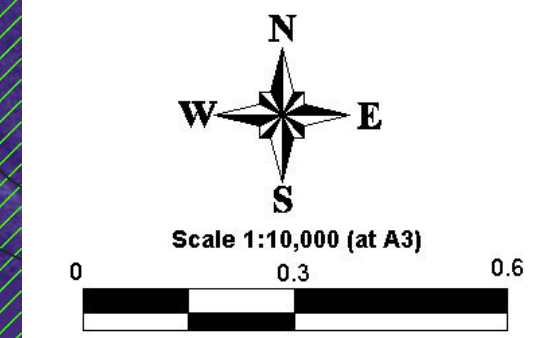
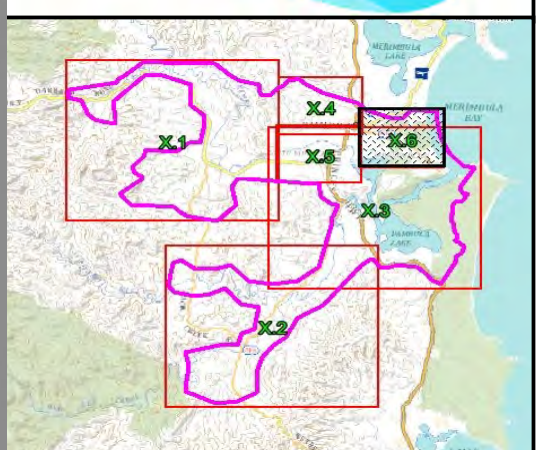
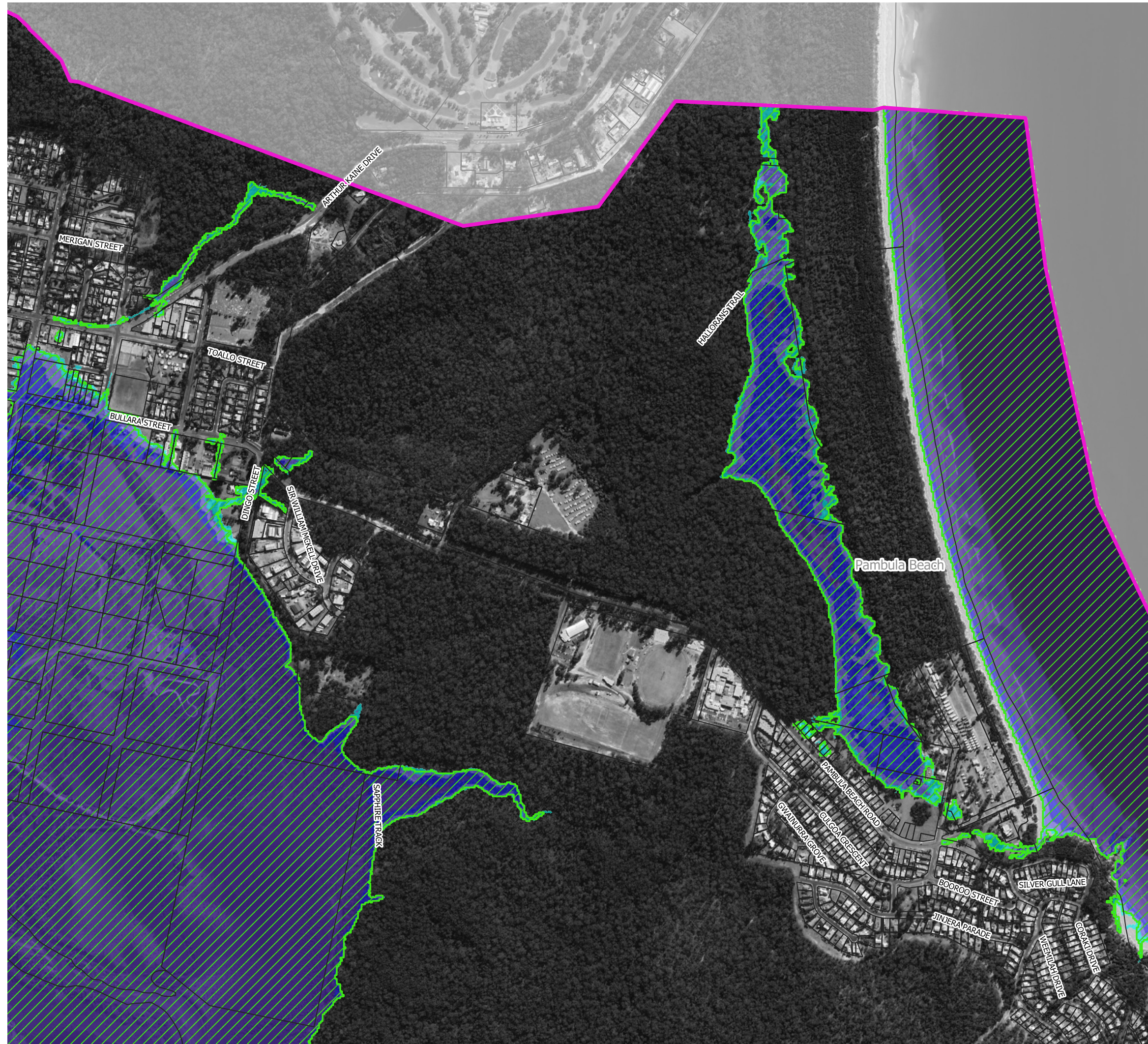

**Figure 56.5**  
**Peak 1% AEP Water Depths**  
**with 18% Rainfall Increases**  
**and 0.4m Sea Level Rise**

Prepared By:  
**Catchment Simulation Solutions**  
Suite 10.01, 70 Phillip St  
Sydney, NSW 2000

File Name: Figure 56 Peak 1% AEP Water Depths with 18% Rainfall Increases and 0.4m Sea Level Rise





**LEGEND**

1% AEP Inundation Extent for Existing Conditions

Depths (m)

- 0.1 to 0.5
- 0.5 to 1.0
- 1.0 to 2.0
- 2.0 to 5.0
- > 5

Notes:  
Aerial photograph: Google Satellite 2019  
Only areas subject to inundation depths of more than 0.1 metres are displayed

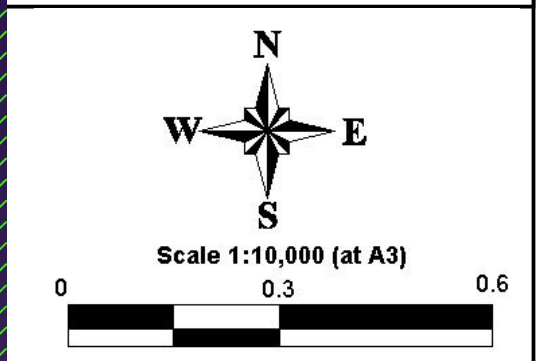
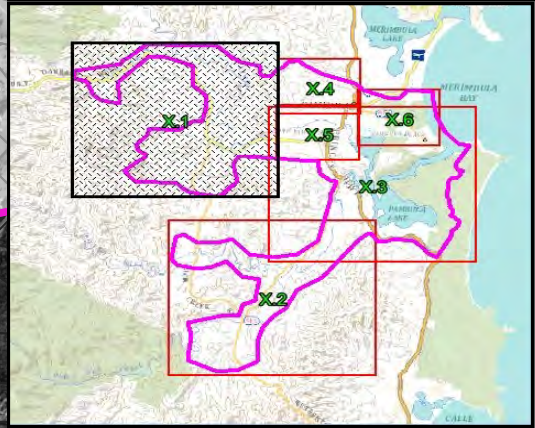

**Figure 56.6**  
**Peak 1% AEP Water Depths**  
**with 18% Rainfall Increases**  
**0.4m Sea Level Rise**

Prepared By:  
**Catchment Simulation Solutions**  
Suite 10.01, 70 Phillip St  
Sydney, NSW 2000

File Name: Figure 54 Peak 1% AEP Water Depths with 18% Rainfall Increases and 0.4m Sea Level Rise





LEGEND

- 1% AEP Inundation Extent for Existing Conditions
  - 1% AEP Inundation Extent with 0.4m Sea Level Rise and 18% Rainfall Increases
- Depths (m)
- 0.1 to 0.5
  - 0.5 to 1.0
  - 1.0 to 2.0
  - 2.0 to 5.0
  - > 5

Notes:  
Aerial photograph: Google Satellite 2019  
Only areas subject to inundation depths of more than 0.1 metres are displayed

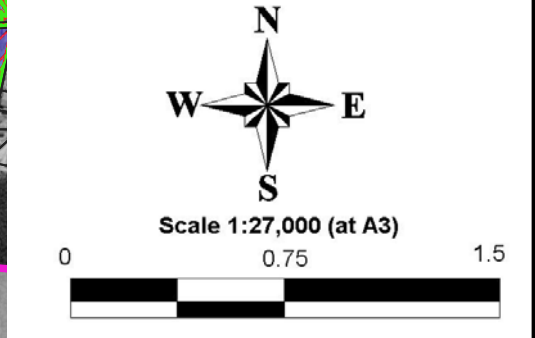
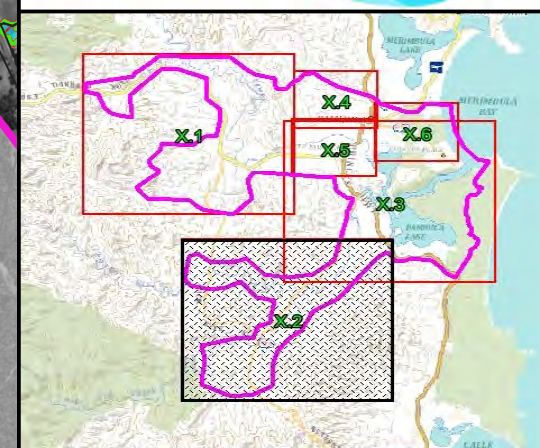
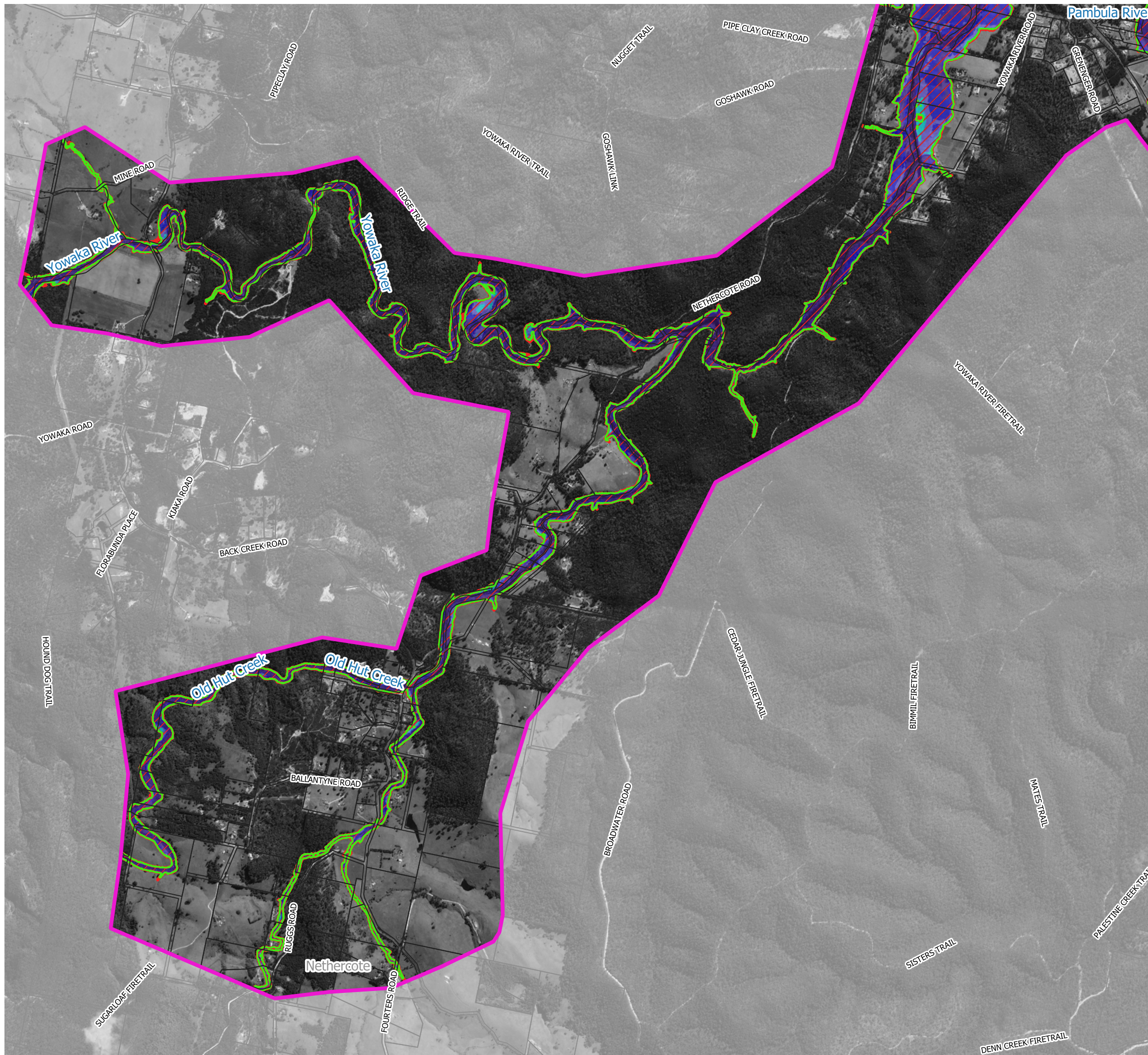

**Figure 57.1**  
**Peak 1% AEP Water Depths**  
**with 18% Rainfall Increases and**  
**0.4m Sea Level Rise and**  
**0.4m Increase in River**  
**Entrance Elevation**

Prepared By:  
**Catchment Simulation Solutions**  
Suite 10.01, 70 Phillip St  
Sydney, NSW 2000

File Name: Figure 57 Peak 1% AEP Water Depths with 18% Rainfall Increases and 0.4m Sea Level Rise and 0.4m Increase in River Entrance Elevation





### LEGEND

- 1% AEP Inundation Extent for Existing Conditions
- 1% AEP Inundation Extent with 0.4m Sea Level Rise and 18% Rainfall Increases

Depths (m)

- 0.1 to 0.5
- 0.5 to 1.0
- 1.0 to 2.0
- 2.0 to 5.0
- > 5

Notes:  
Aerial photograph: Google Satellite 2019  
Only areas subject to inundation depths of more than 0.1 metres are displayed



Scale 1:27,000 (at A3)

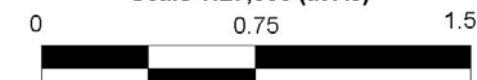

**Figure 57.2**  
**Peak 1% AEP Water Depths**  
**with 18% Rainfall Increases**  
**and 0.4m Sea Level Rise and**  
**0.4m Increase in River**  
**Entrance Elevation**

Prepared By:

**Catchment Simulation Solutions**  
Suite 10.01, 70 Phillip St  
Sydney, NSW 2000

File Name: Figure 56 Peak 1% AEP Water Depths with 0.4m Sea Level Rise and 18% Rainfall Increases and 0.4m Increase in River Entrance Elevation



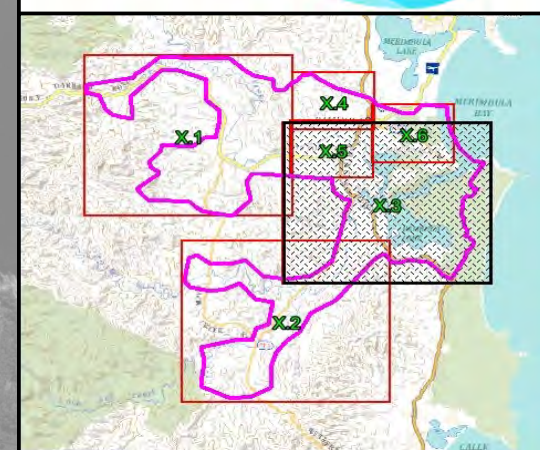
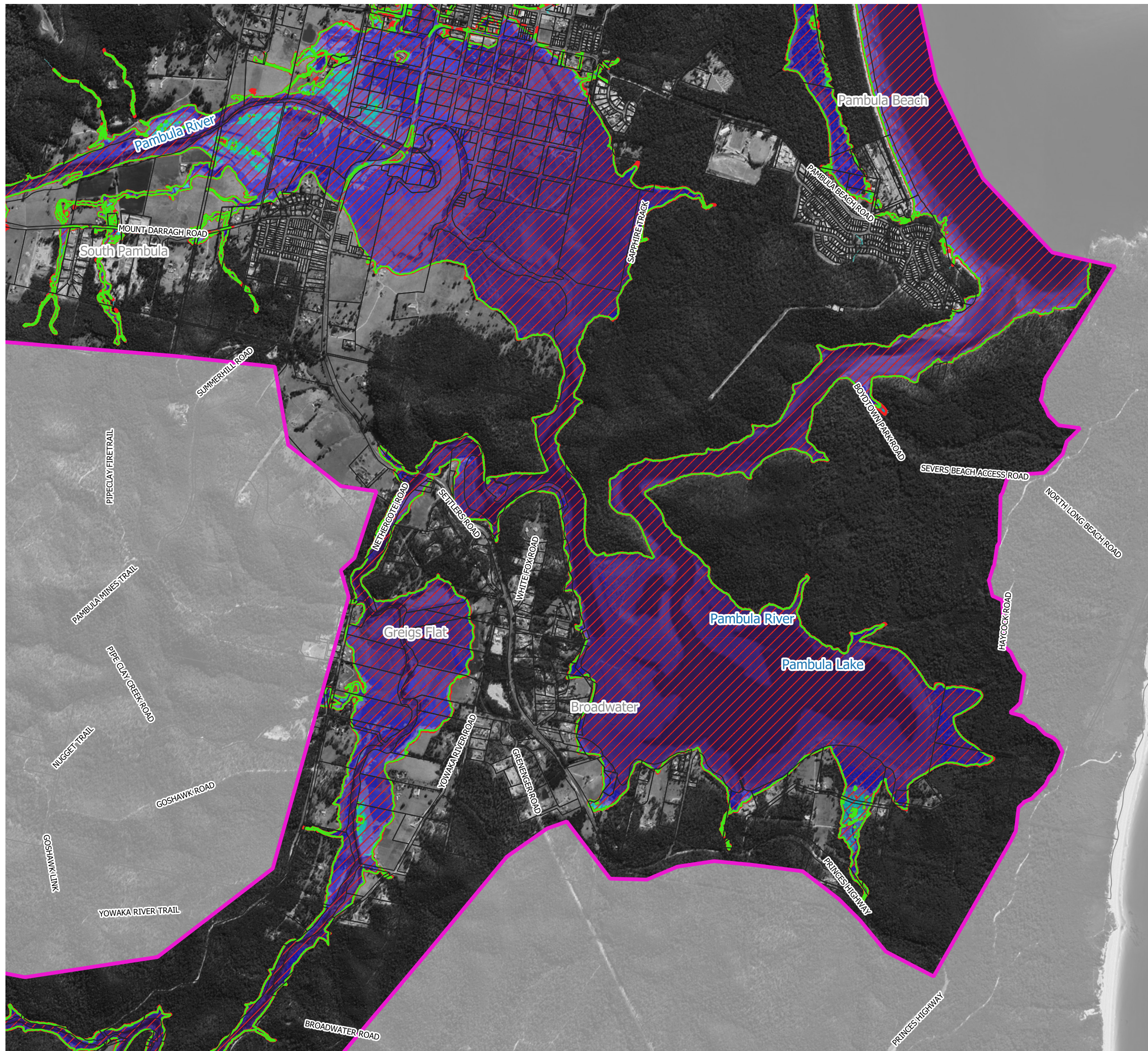



### LEGEND

- 1% AEP Inundation Extent for Existing Conditions
  - 1% AEP Inundation Extent with 0.4m Sea Level Rise and 18% Rainfall Increases
- Depths (m)
- 0.1 to 0.5
  - 0.5 to 1.0
  - 1.0 to 2.0
  - 2.0 to 5.0
  - > 5

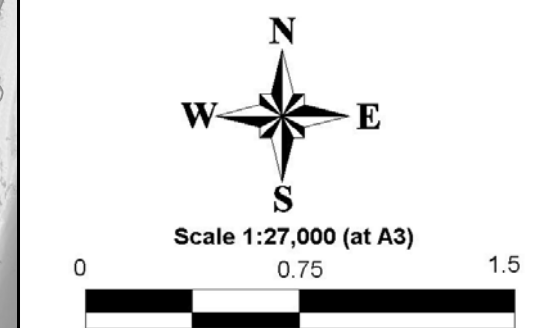
Notes:  
Aerial photograph: Google Satellite 2019  
Only areas subject to inundation depths of more than 0.1 metres are displayed

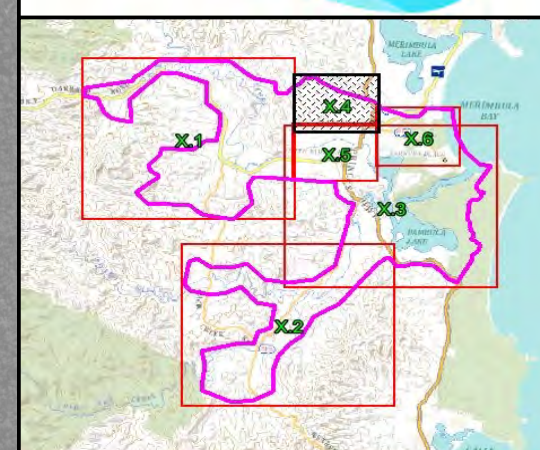
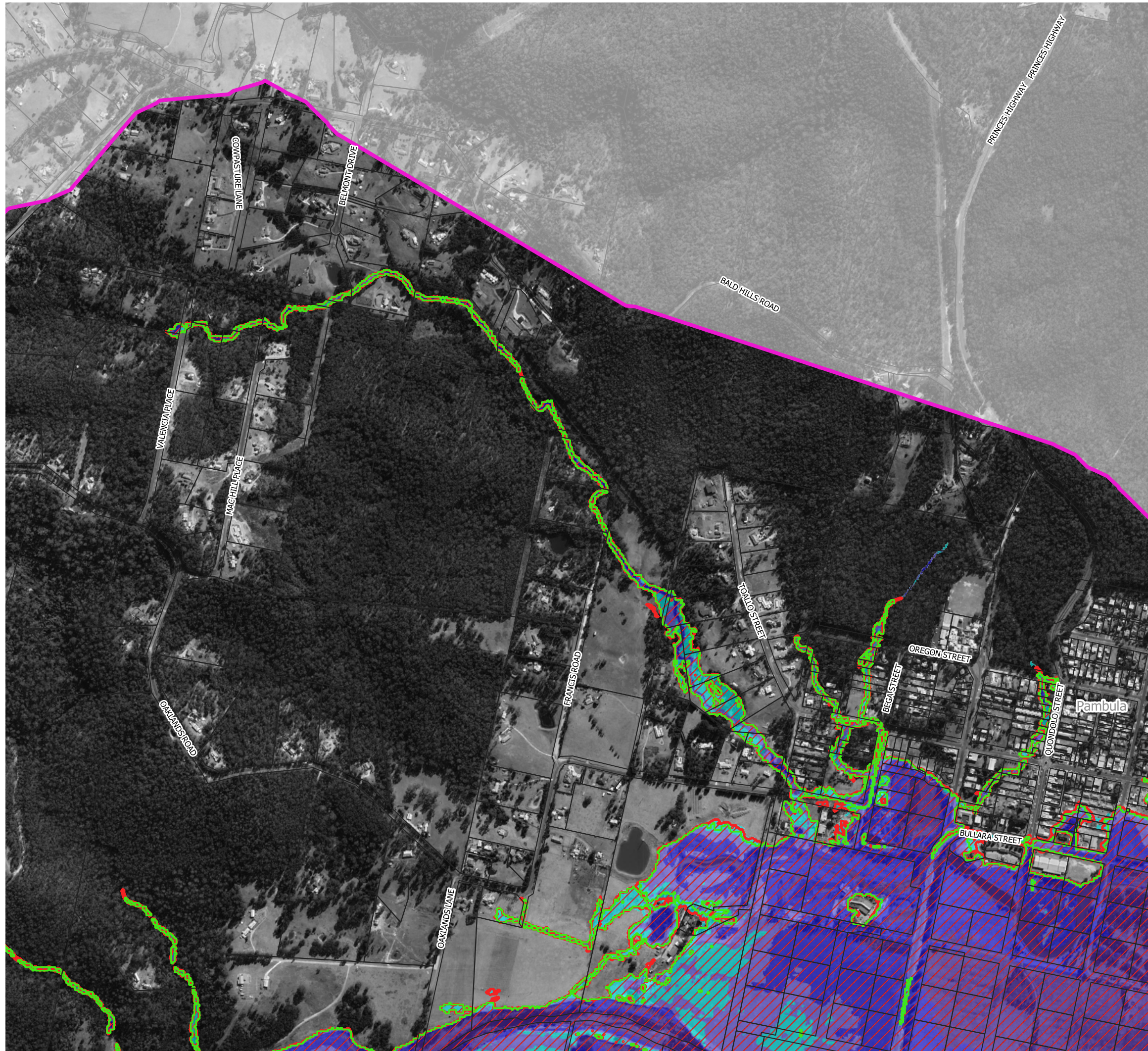

**Figure 57.3**  
**Peak 1% AEP Water Depths**  
**with 18% Rainfall Increases and**  
**0.4m Sea Level Rise and**  
**0.4m Increase in River**  
**Entrance Elevation**

Prepared By:  
 **Catchment Simulation Solutions**  
Suite 10.01, 70 Phillip St  
Sydney, NSW 2000

File Name: Figure 57 Peak 1% AEP Water Depths with 18% Rainfall Increases and 0.4m Sea Level Rise and 0.4m Increase in River Entrance Elevation





**LEGEND**

1% AEP Inundation Extent for Existing Conditions

1% AEP Inundation Extent with 0.4m Sea Level Rise and 18% Rainfall Increases

Depths (m)

- 0.1 to 0.5
- 0.5 to 1.0
- 1.0 to 2.0
- 2.0 to 5.0
- > 5

Notes:  
Aerial photograph: Google Satellite 2019  
Only areas subject to inundation depths of more than 0.1 metres are displayed

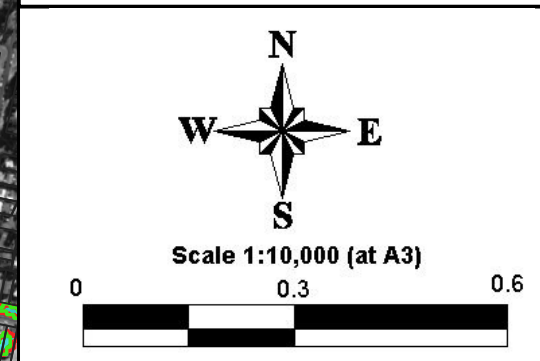
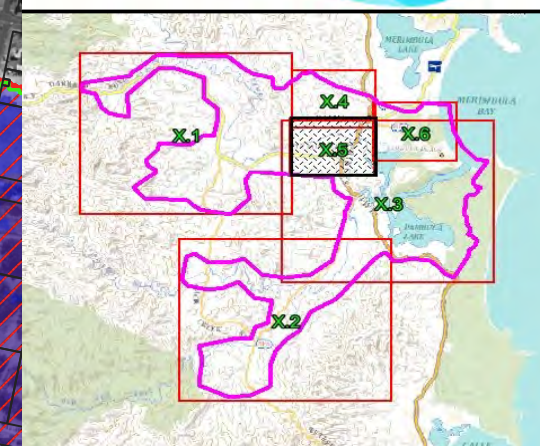
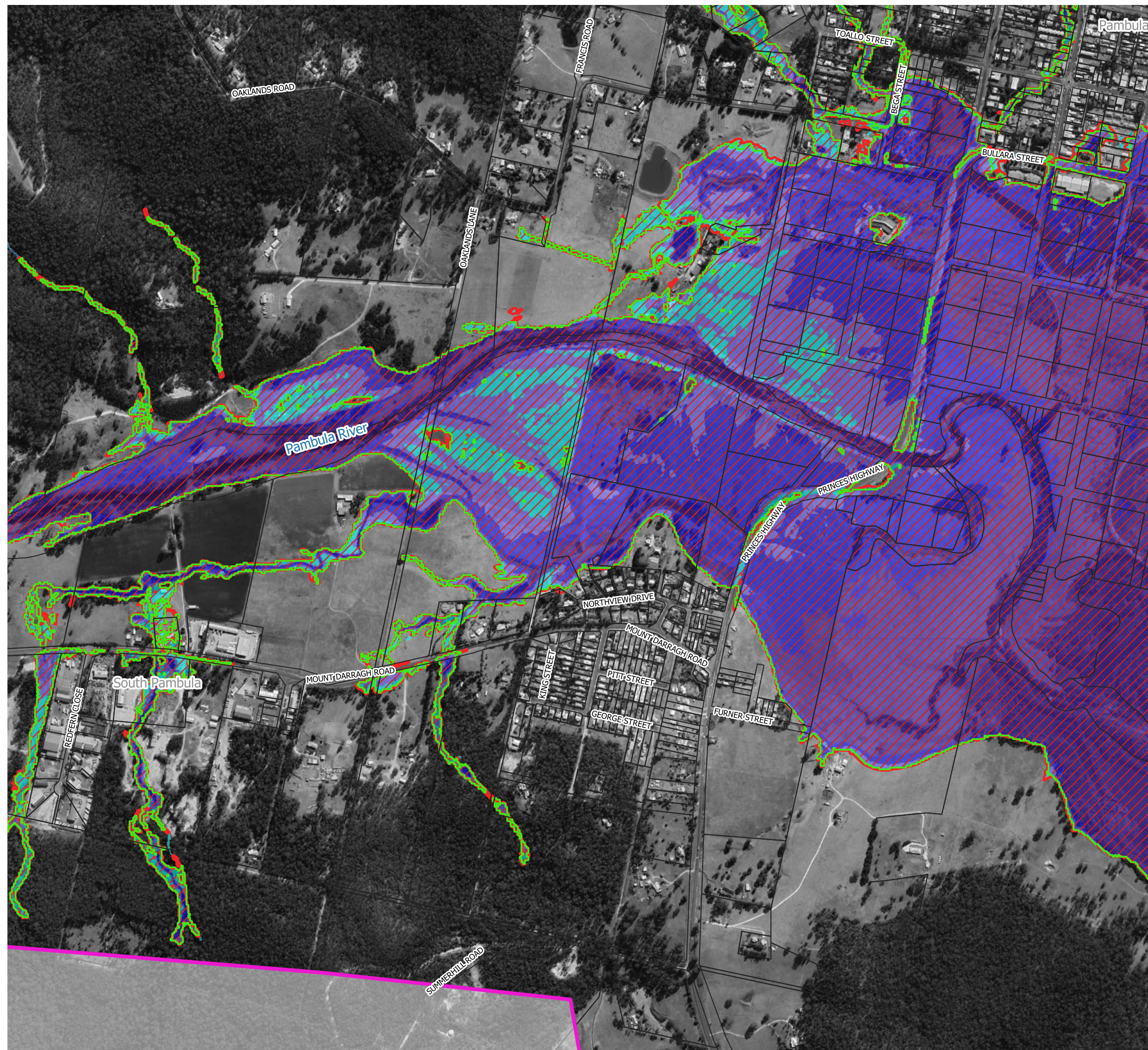

**Figure 57.4**  
**Peak 1% AEP Water Depths**  
**with 18% Rainfall Increases and**  
**0.4m Sea Level Rise and**  
**0.4m Increase in River**  
**Entrance Elevation**

Prepared By:  
**Catchment Simulation Solutions**  
Suite 10.01, 70 Phillip St  
Sydney, NSW 2000

File Name: Figure 57 Peak 1% AEP Water Depths with 18% Rainfall Increases and 0.4m Sea Level Rise and 0.4m Increase in River Entrance Elevation





### LEGEND

- 1% AEP Inundation Extent for Existing Conditions
  - 1% AEP Inundation Extent with 0.4m Sea Level Rise and 18% Rainfall Increases
- Depths (m)
- 0.1 to 0.5
  - 0.5 to 1.0
  - 1.0 to 2.0
  - 2.0 to 5.0
  - > 5

Notes:  
Aerial photograph: Google Satellite 2019  
Only areas subject to inundation depths of more than 0.1 metres are displayed

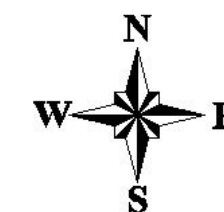

Scale 1:10,000 (at A3)

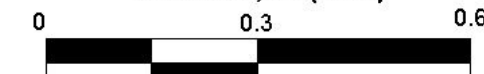

**Figure 57.5**  
**Peak 1% AEP Water Depths**  
**with 18% Rainfall Increases and**  
**0.4m Sea Level Rise and**  
**0.4m Increase in River**  
**Entrance Elevation**

Prepared By:

**Catchment Simulation Solutions**  
Suite 10.01, 70 Phillip St  
Sydney, NSW 2000

File Name: Figure 57 Peak 1% AEP Water Depths with 18% Rainfall Increases and 0.4m Sea Level Rise and 0.4m Increase in River Entrance Elevation



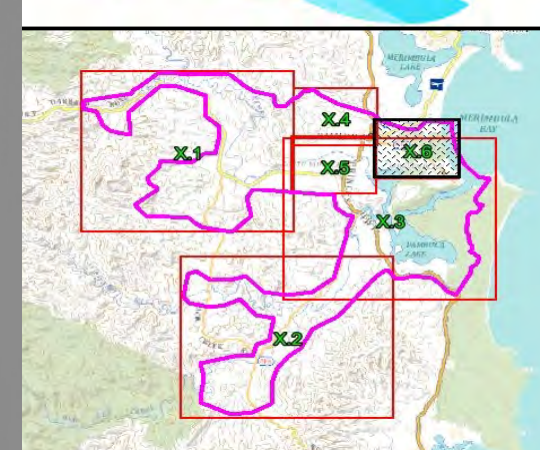
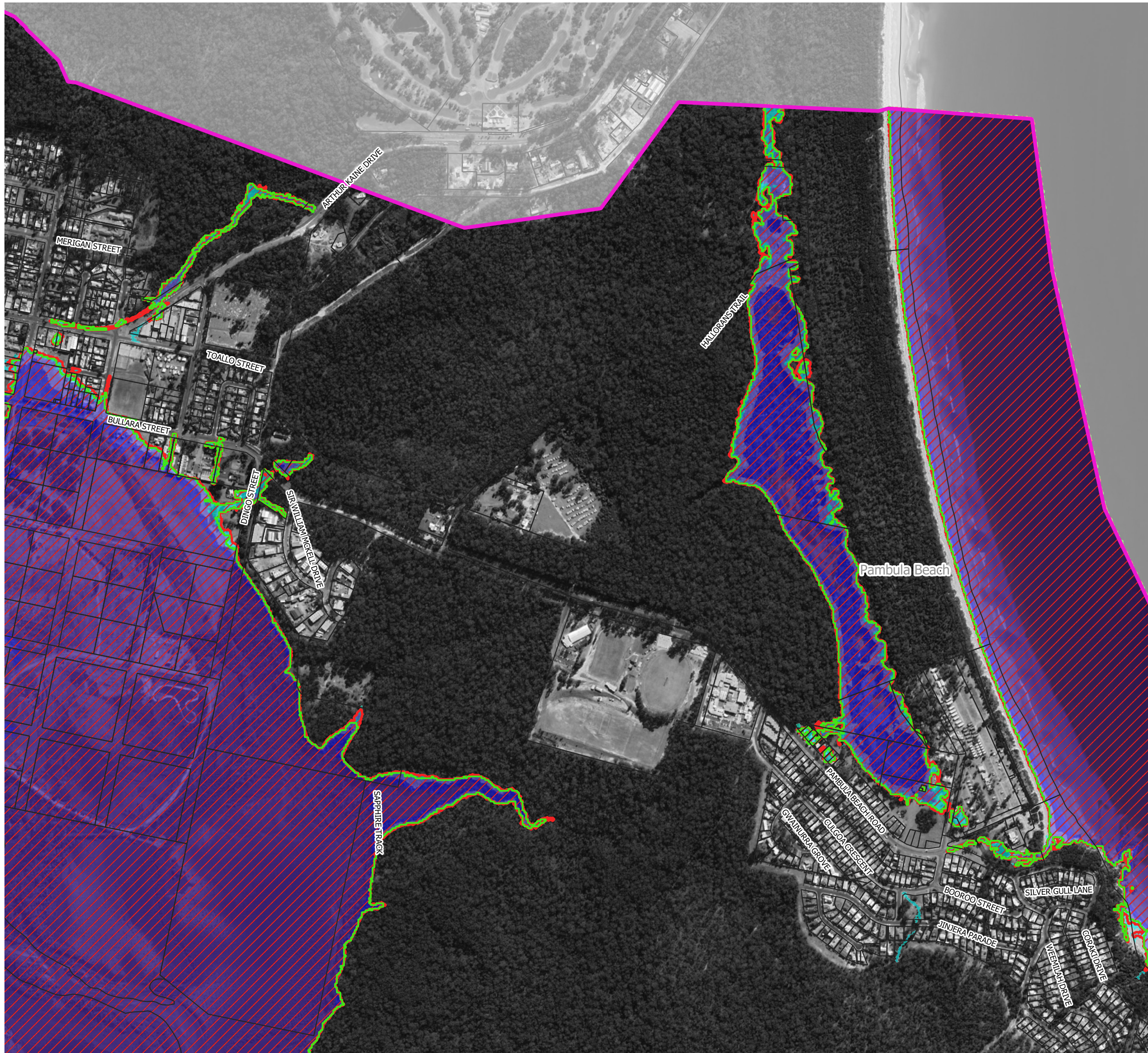

### LEGEND

- 1% AEP Inundation Extent for Existing Conditions
  - 1% AEP Inundation Extent with 0.4m Sea Level Rise and 18% Rainfall Increases
- Depths (m)
- 0.1 to 0.5
  - 0.5 to 1.0
  - 1.0 to 2.0
  - 2.0 to 5.0
  - > 5

Notes:  
Aerial photograph: Google Satellite 2019  
Only areas subject to inundation depths of more than 0.1 metres are displayed

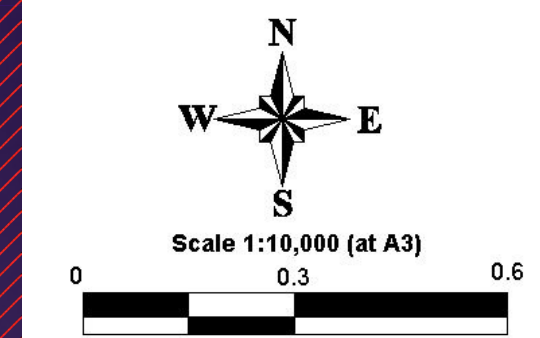
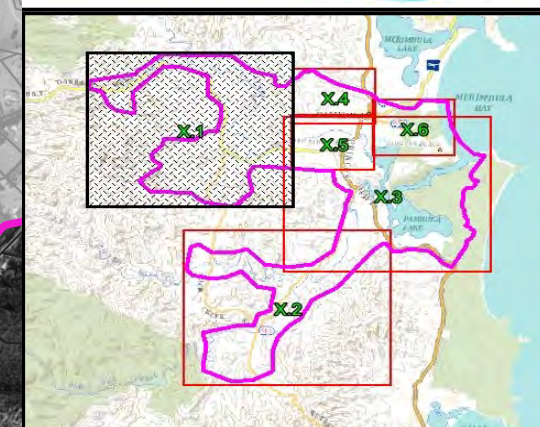

**Figure 57.6**  
**Peak 1% AEP Water Depths**  
**with 18% Rainfall Increases and**  
**0.4m Sea Level Rise and**  
**0.4m Increase in River**  
**Entrance Elevation**

Prepared By:  
**Catchment Simulation Solutions**  
Suite 10.01, 70 Phillip St  
Sydney, NSW 2000

File Name: Figure 57 Peak 1% AEP Water Depths with 18% Rainfall Increases and 0.4m Sea Level Rise and 0.4m Increase in River Entrance Elevation





**LEGEND**

1% AEP Inundation Extent for Existing Conditions

Depths (m)

- 0.1 to 0.5
- 0.5 to 1.0
- 1.0 to 2.0
- 2.0 to 5.0
- > 5

Notes:  
Aerial photograph: Google Satellite 2019  
Only areas subject to inundation depths of more than 0.1 metres are displayed

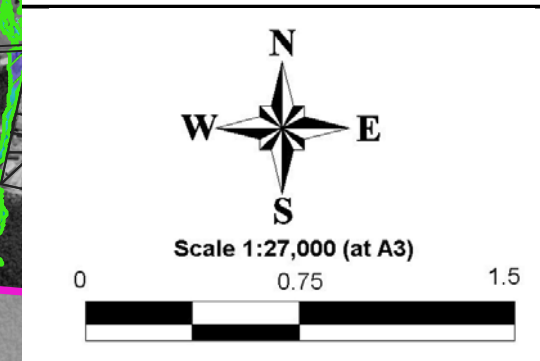

**Figure 58.1**  
**Peak 1% AEP Water Depths**  
**with 41% Rainfall Increases**  
**and 0.9m Sea Level Rise**



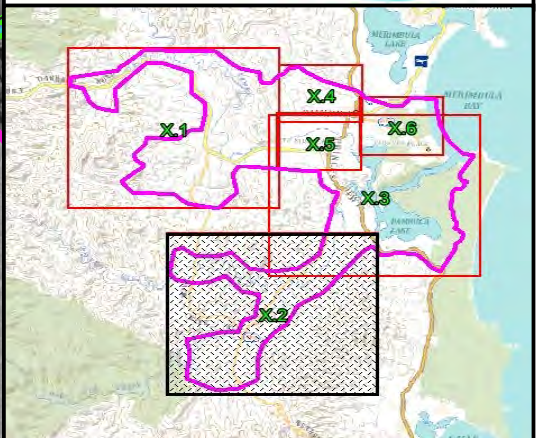
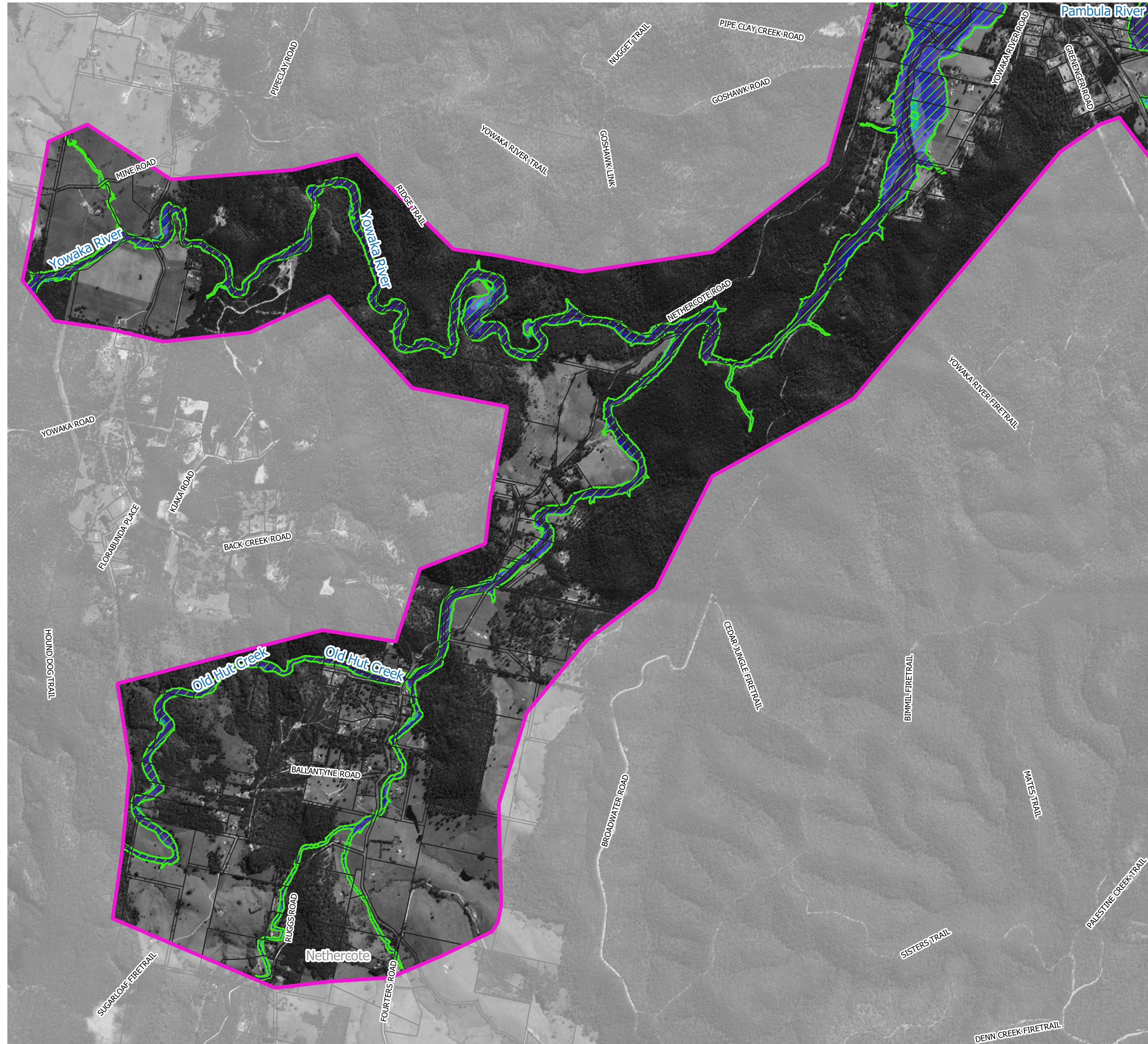

**LEGEND**

1% AEP Inundation Extent for Existing Conditions

Depths (m)

- 0.1 to 0.5
- 0.5 to 1.0
- 1.0 to 2.0
- 2.0 to 5.0
- > 5

Notes:

Aerial photograph: Google Satellite 2019

Only areas subject to inundation depths of more than 0.1 metres are displayed

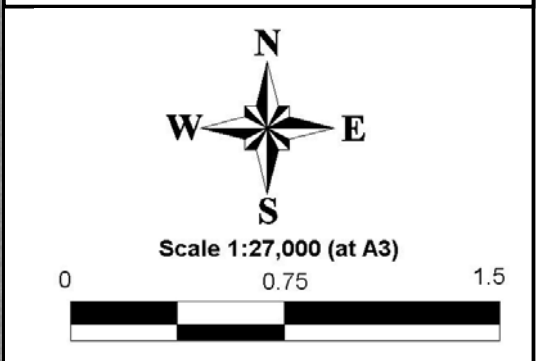

**Figure 58.2**  
**Peak 1% AEP Water Depths**  
**with 41% Rainfall Increases**  
**and 0.9m Sea Level Rise**

Prepared By:

**Catchment Simulation Solutions**  
Suite 10.01, 70 Phillip St  
Sydney, NSW 2000

File Name: Figure 58 Peak 1% AEP Water Depths with 41% Rainfall Increases and 0.9m Sea Level Rise



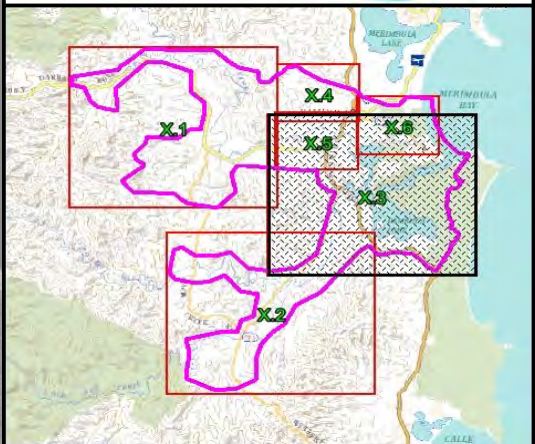
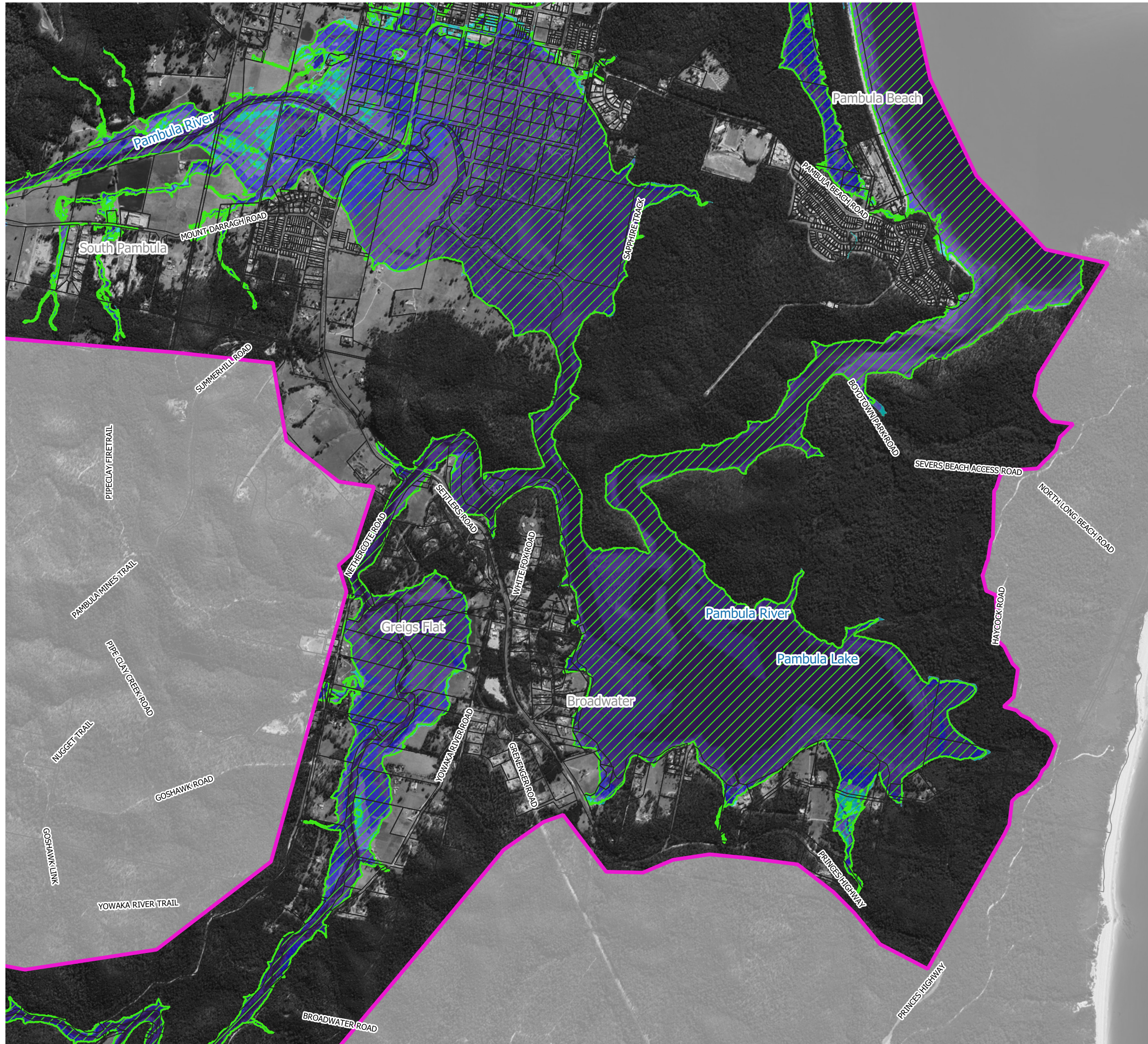

### LEGEND

- 1% AEP Inundation Extent for Existing Conditions
- Depths (m)
- 0.1 to 0.5
  - 0.5 to 1.0
  - 1.0 to 2.0
  - 2.0 to 5.0
  - > 5

Notes:  
Aerial photograph: Google Satellite 2019  
Only areas subject to inundation depths of more than 0.1 metres are displayed

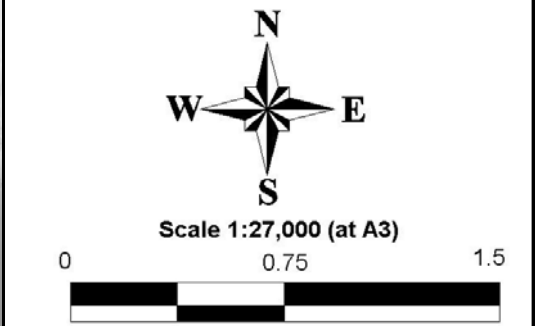
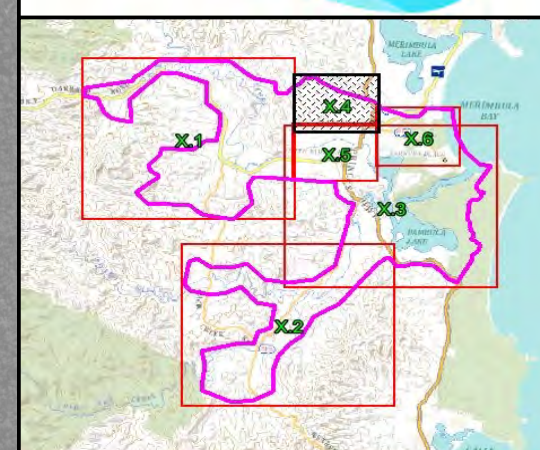
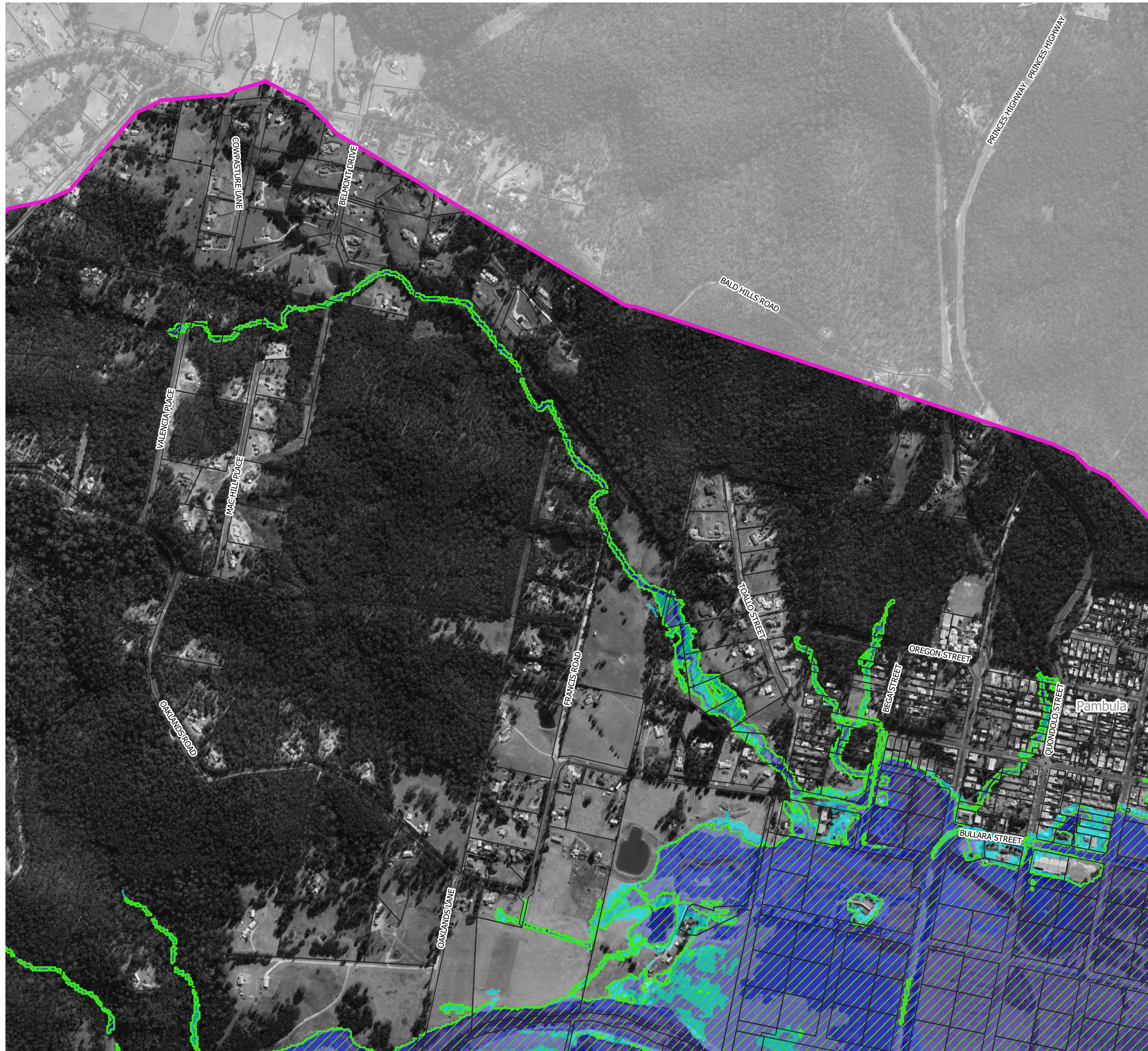

**Figure 58.3**  
**Peak 1% AEP Water Depths**  
**with 41% Rainfall Increases**  
**0.9m Sea Level Rise**

Prepared By:  
**Catchment Simulation Solutions**  
Suite 10.01, 70 Phillip St  
Sydney, NSW 2000

File Name: Figure 58 Peak 1% AEP Water Depths with 41% Rainfall Increases and 0.9m Sea Level Rise





**LEGEND**

1% AEP Inundation Extent for Existing Conditions

Depths (m)

- 0.1 to 0.5
- 0.5 to 1.0
- 1.0 to 2.0
- 2.0 to 5.0
- > 5

Notes:  
Aerial photograph: Google Satellite 2019  
Only areas subject to inundation depths of more than 0.1 metres are displayed

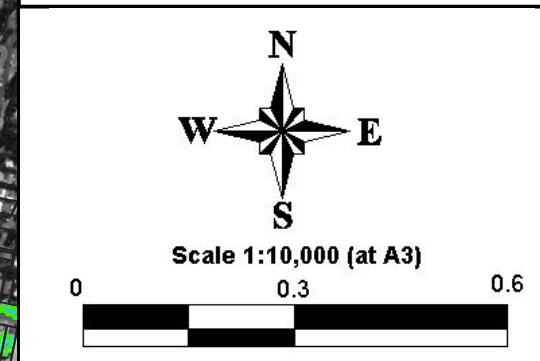
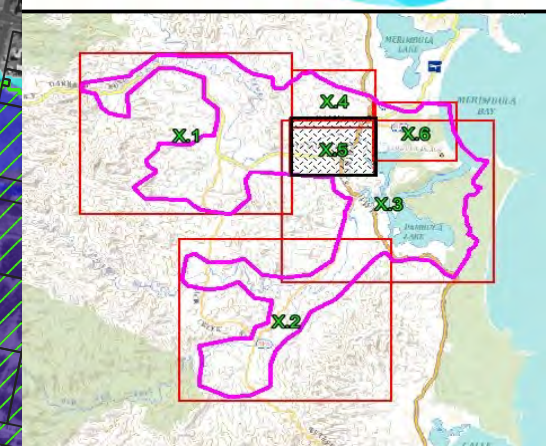
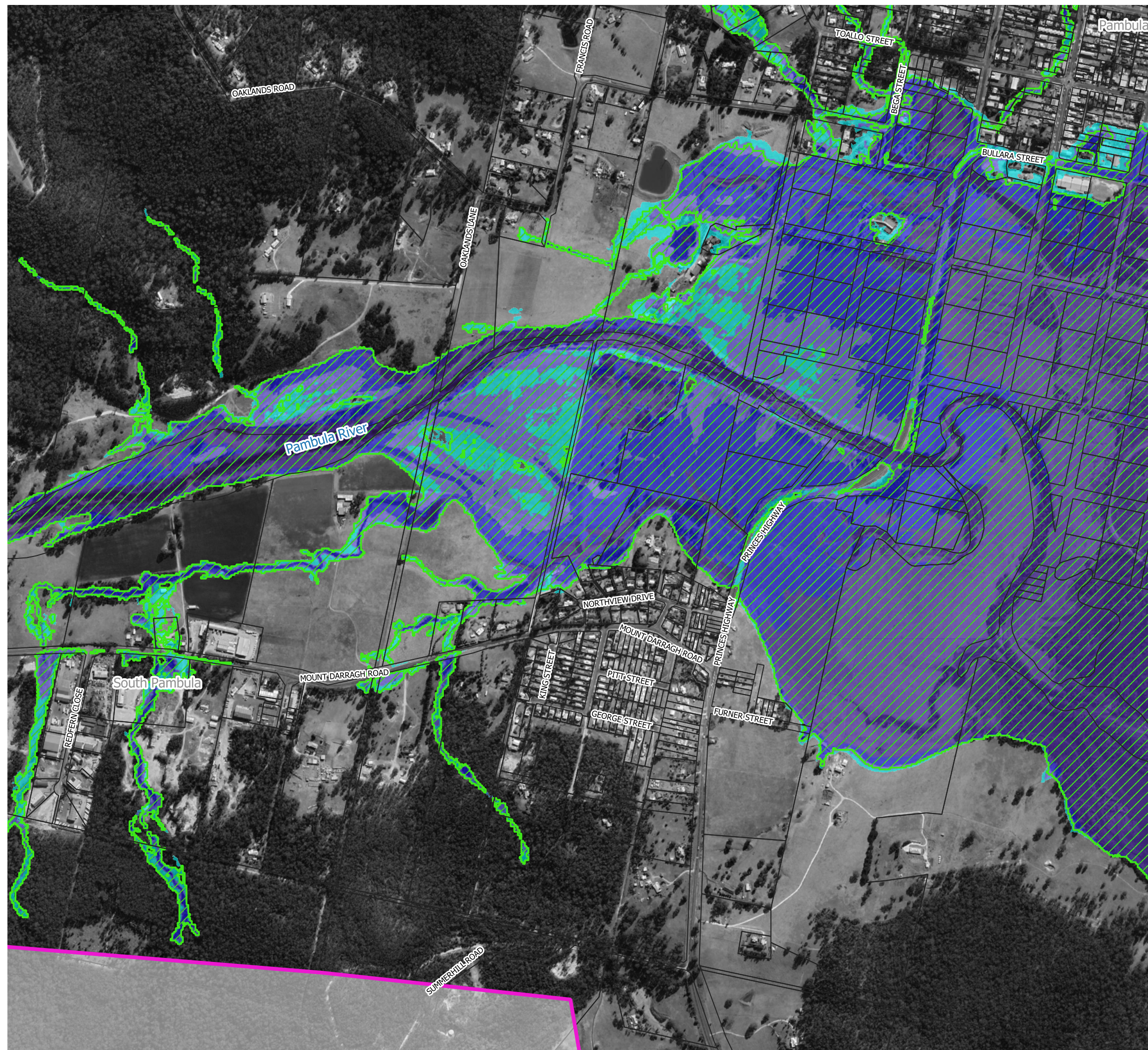

**Figure 58.4**  
**Peak 1% AEP Water Depths**  
**with 41% Rainfall Increases**  
**and 0.9m Sea Level Rise**

Prepared By:  
**Catchment Simulation Solutions**  
Suite 10.01, 70 Phillip St  
Sydney, NSW 2000

File Name: Figure 58 Peak 1% AEP Water Depths with 41% Rainfall Increases and 0.9m Sea Level Rise





### LEGEND

- 1% AEP Inundation Extent for Existing Conditions
- Depths (m)
- 0.1 to 0.5
  - 0.5 to 1.0
  - 1.0 to 2.0
  - 2.0 to 5.0
  - > 5

Notes:  
Aerial photograph: Google Satellite 2019  
Only areas subject to inundation depths of more than 0.1 metres are displayed

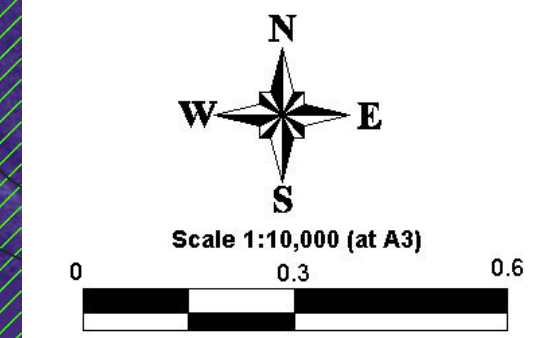
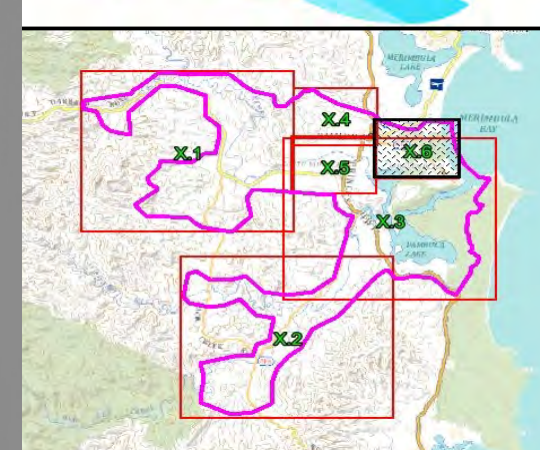
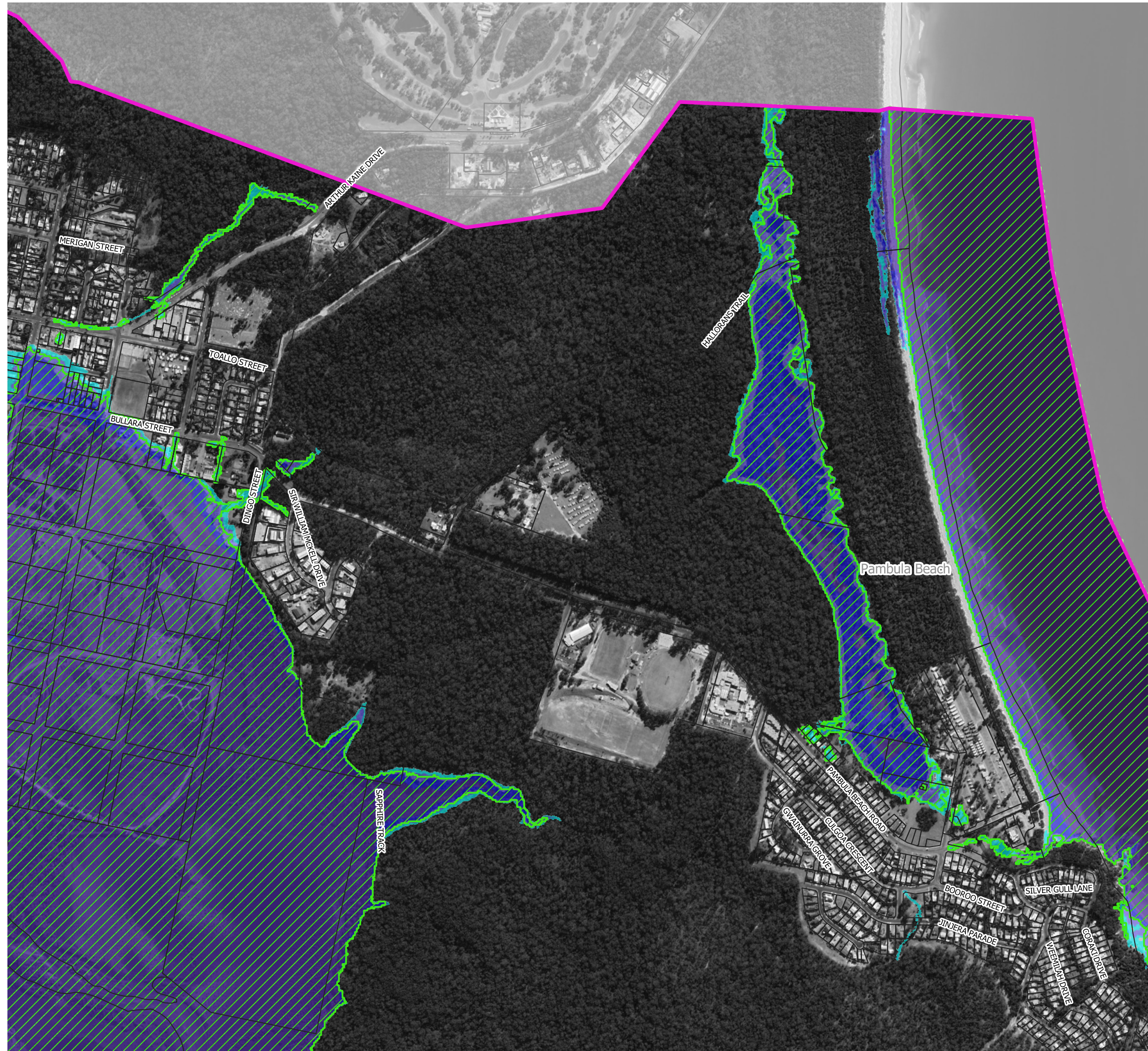

**Figure 58.5**  
**Peak 1% AEP Water Depths**  
**with 41% Rainfall Increases**  
**and 0.9m Sea Level Rise**

Prepared By:  
**Catchment Simulation Solutions**  
Suite 10.01, 70 Phillip St  
Sydney, NSW 2000

File Name: Figure 55 Peak 1% AEP Water Depths with 0.9m Sea Level Rise and 34% Rainfall Increases





### LEGEND

- 1% AEP Inundation Extent for Existing Conditions
- Depths (m)
- 0.1 to 0.5
  - 0.5 to 1.0
  - 1.0 to 2.0
  - 2.0 to 5.0
  - > 5

Notes:  
Aerial photograph: Google Satellite 2019  
Only areas subject to inundation depths of more than 0.1 metres are displayed

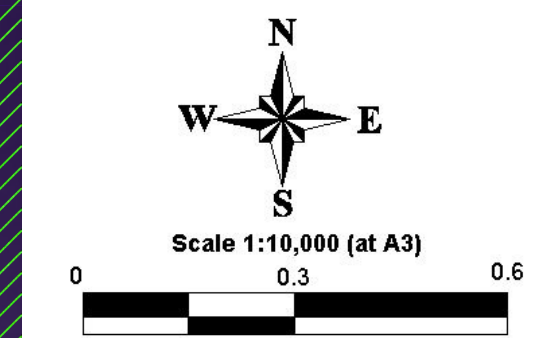
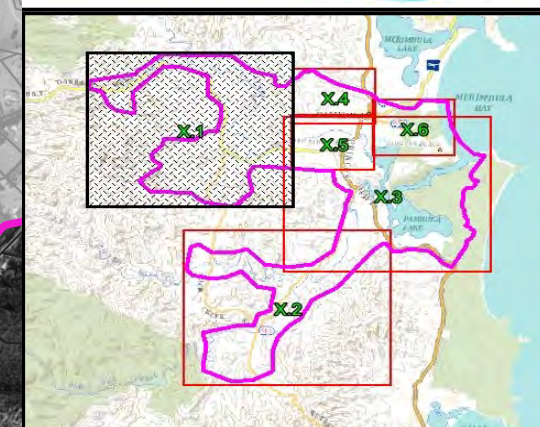

**Figure 58.6**  
**Peak 1% AEP Water Depths**  
**with 41% Rainfall Increases**  
**and 0.9m Sea Level Rise**

Prepared By:  
**Catchment Simulation Solutions**  
Suite 10.01, 70 Phillip St  
Sydney, NSW 2000

File Name: Figure 58 Peak 1% AEP Water Depths with 0.9m Sea Level Rise and 34% Rainfall Increases





**LEGEND**

1% AEP Inundation Extent for Existing Conditions

1% AEP Inundation Extent with 0.9m Sea Level Rise and 41% Rainfall Increases

Depths (m)

- 0.1 to 0.5
- 0.5 to 1.0
- 1.0 to 2.0
- 2.0 to 5.0
- > 5

Notes:  
Aerial photograph: Google Satellite 2019  
Only areas subject to inundation depths of more than 0.1 metres are displayed

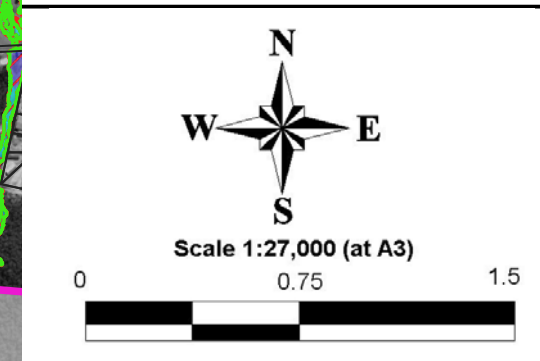

**Figure 59.1**  
**Peak 1% AEP Water Depths**  
**with 41% Rainfall Increases and**  
**0.9m Sea Level Rise and**  
**0.9m Increase in River**  
**Entrance Elevation**