

CLIMATE CHANGE MAPS

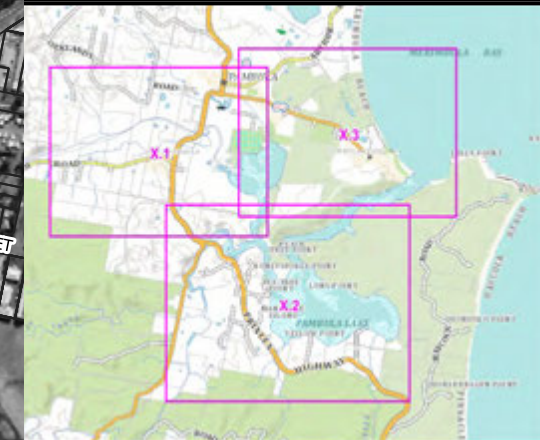



LEGEND

HHWSS Inundation Extent for Existing Conditions

Depths (m)

- 0.1 to 0.5
- 0.5 to 1.0
- 1.0 to 2.0
- 2.0 to 5.0
- > 5

Notes:
Aerial photograph: Google Satellite 2019
Only areas subject to inundation depths of more than 0.1 metres are displayed

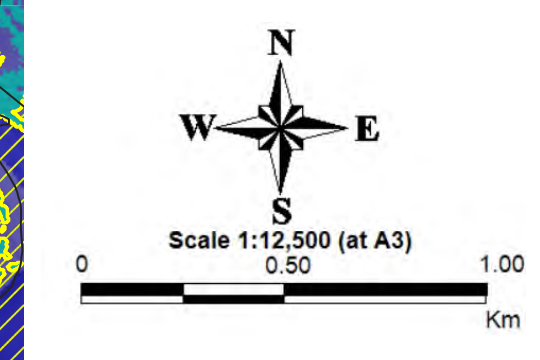

Scale 1:12,500 (at A3)

0 0.50 1.00 Km

Figure 46.1
Peak HHWSS Water Depths with 0.4m Sea Level Rise





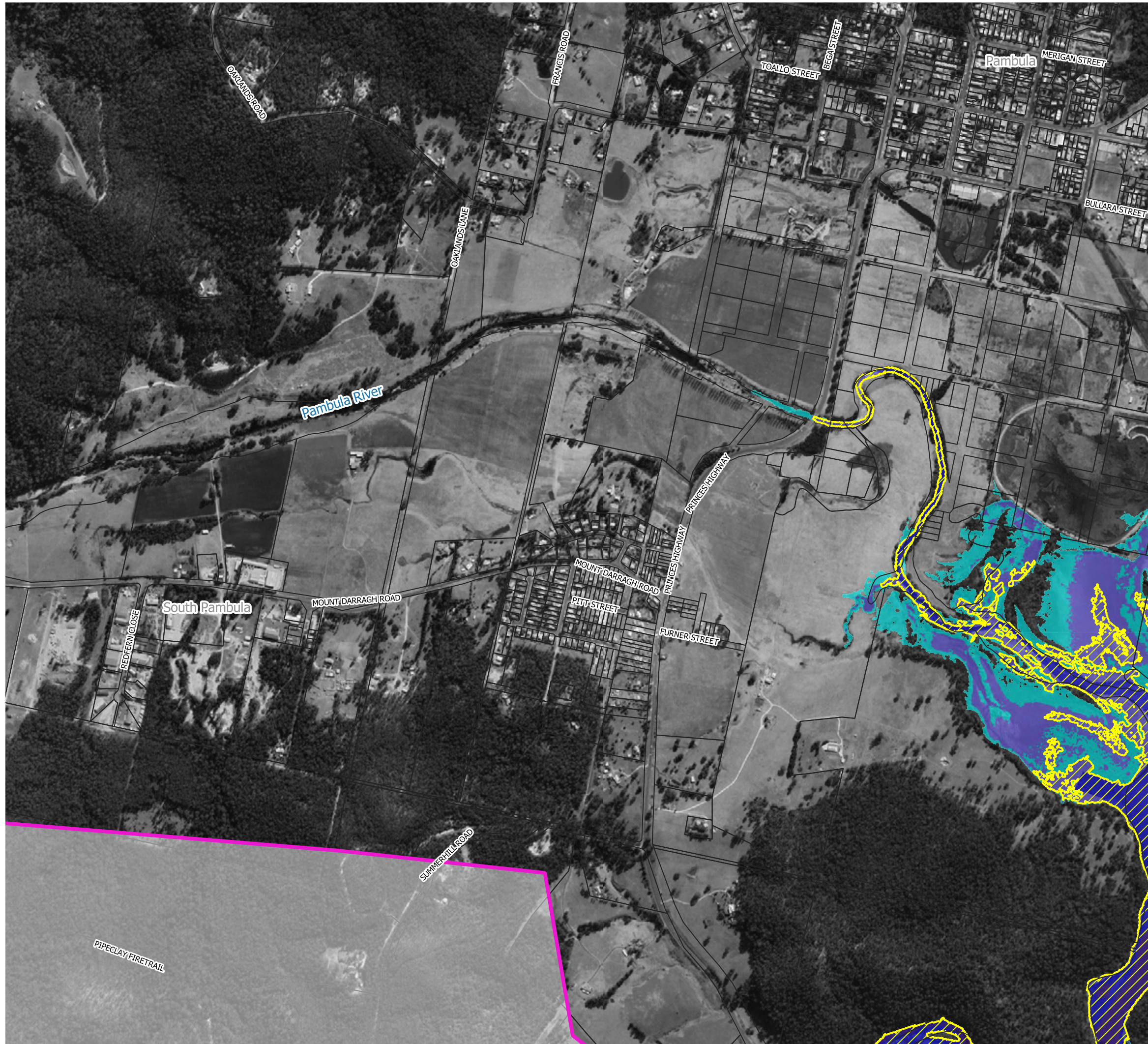

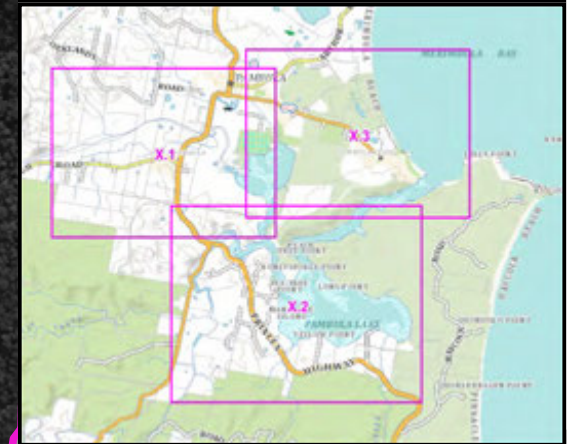
Prepared By:
Catchment Simulation Solutions
Suite 10.01, 70 Phillip St
Sydney, NSW 2000

File Name: Figure 46 Peak HHWSS Water Depths with 0.4m Sea Level Rise





LEGEND

-  HHWSS Inundation Extent for Existing Conditions
- Depths (m)
-  0.1 to 0.5
-  0.5 to 1.0
-  1.0 to 2.0
-  2.0 to 5.0
-  > 5

Notes:
Aerial photograph: Google Satellite 2019
Only areas subject to inundation depths of more than 0.1 metres are displayed

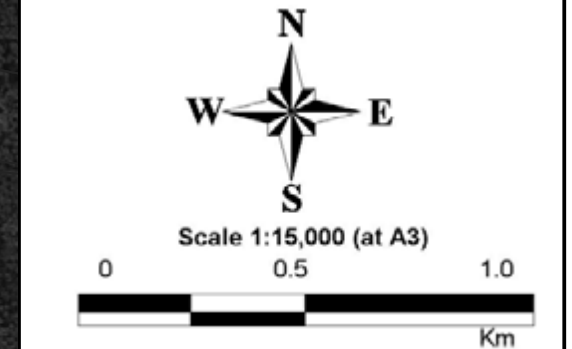
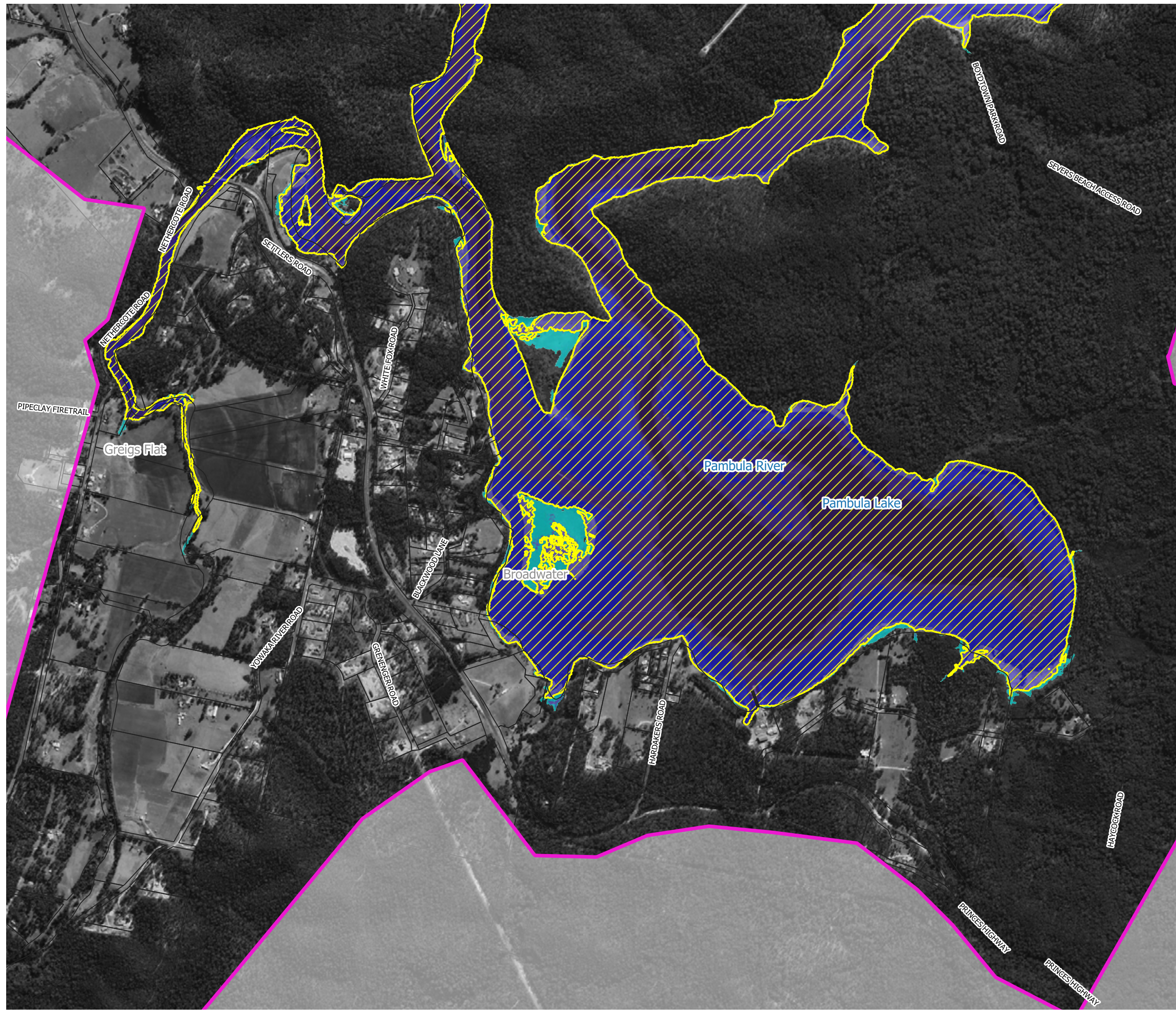
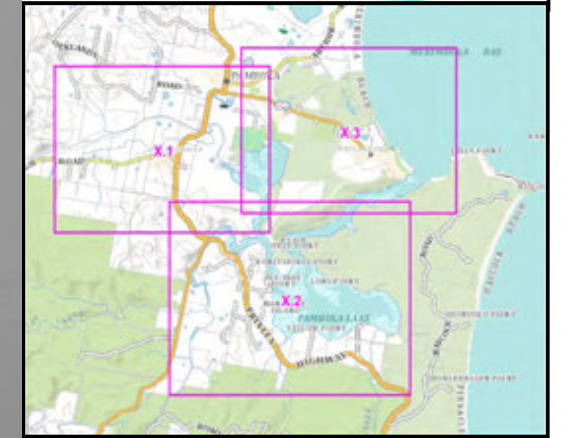

Figure 46.2
Peak HHWSS Water Depths
with 0.4m Sea Level Rise

Prepared By:
 **Catchment Simulation Solutions**
Suite 10.01, 70 Phillip St
Sydney, NSW 2000

File Name: Figure 46 Peak HHWSS Water Depths with 0.4m Sea Level Rise





LEGEND

HHWSS Inundation Extent for Existing Conditions

Depths (m)

- 0.1 to 0.5
- 0.5 to 1.0
- 1.0 to 2.0
- 2.0 to 5.0
- > 5

Notes:
Aerial photograph: Google Satellite 2019
Only areas subject to inundation depths of more than 0.1 metres are displayed

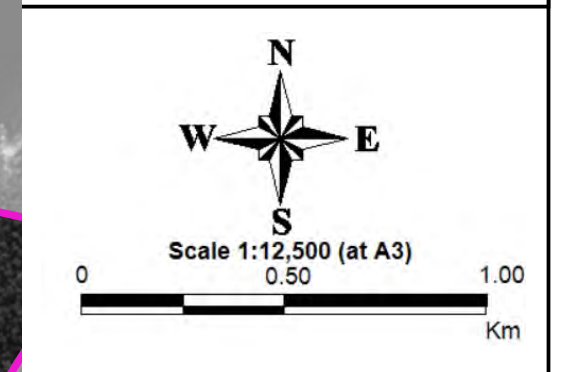

Scale 1:12,500 (at A3)

0 0.50 1.00 Km

Figure 46.3
Peak HHWSS Water Depths with 0.4m Sea Level Rise

Prepared By:
Catchment Simulation Solutions
Suite 10.01, 70 Phillip St
Sydney, NSW 2000

File Name: Figure 46 Peak HHWSS Water Depths with 0.4m Sea Level Rise

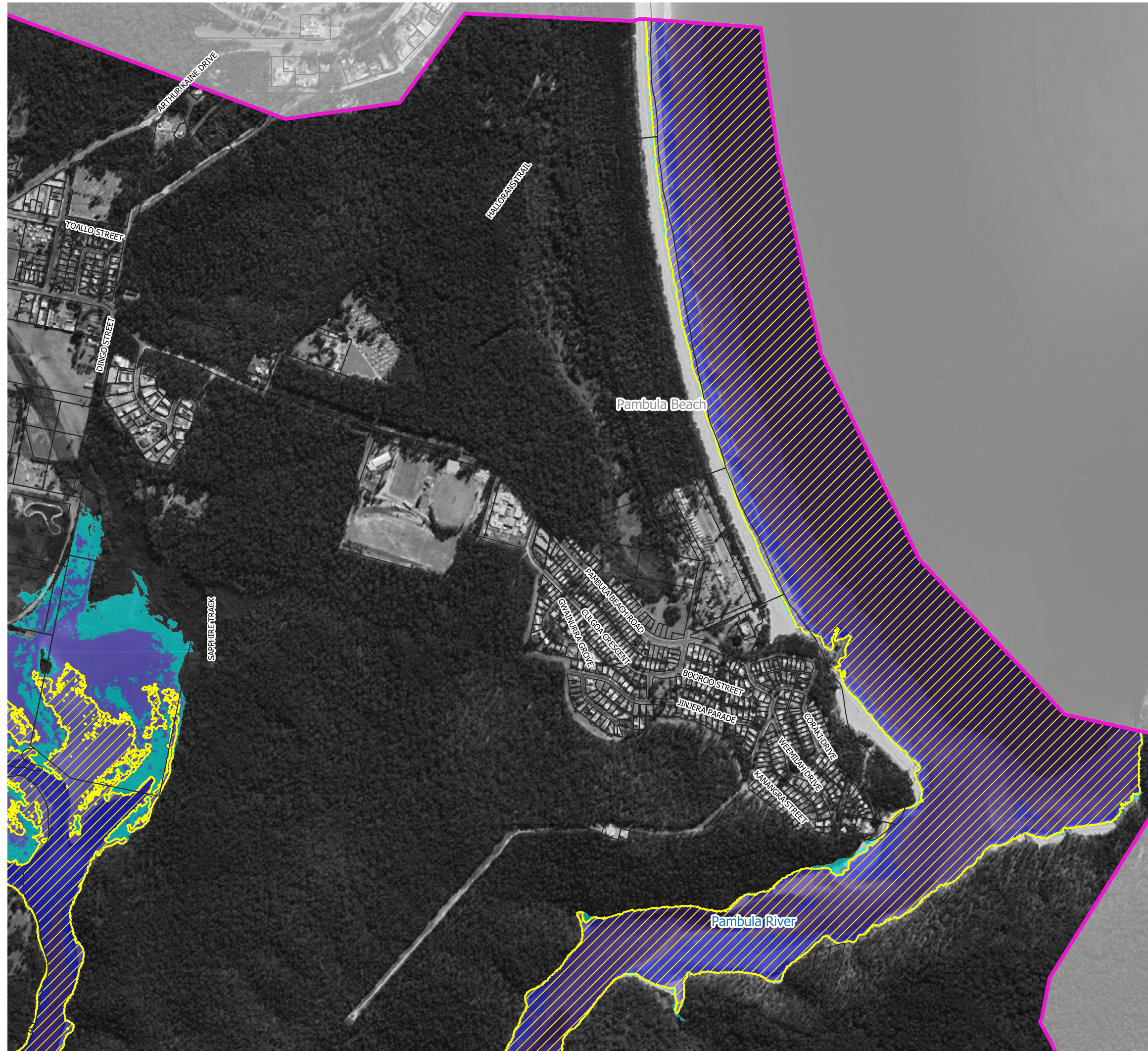

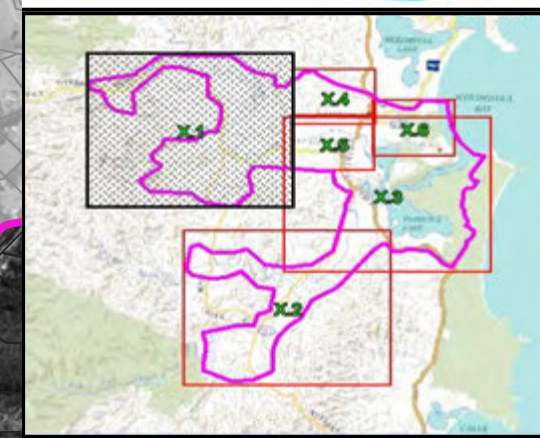

LEGEND

-  HHWSS Inundation Extent for Existing Conditions
-  HHWSS Inundation Extent with 0.4m Sea Level Rise

Depths (m)

-  0.1 to 0.5
-  0.5 to 1.0
-  1.0 to 2.0
-  2.0 to 5.0
-  > 5

Notes:
Aerial photograph: Google Satellite 2019
Only areas subject to inundation depths of more than 0.1 metres are displayed

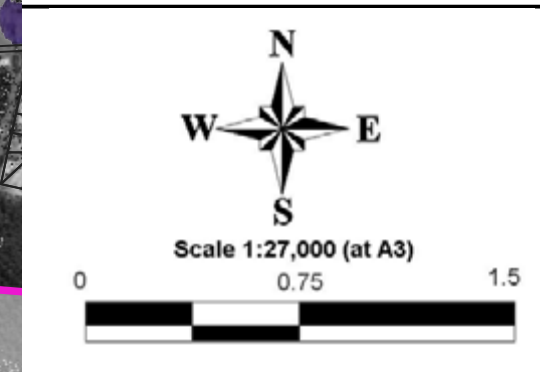

N
W E
S

Scale 1:27,000 (at A3)

0 0.75 1.5

Figure 47.1
Peak HHWSS Water Depths with 0.4m Sea Level Rise and 0.4m Increase in River Entrance Elevation

Prepared By:
 **Catchment Simulation Solutions**
Suite 10.01, 70 Phillip St
Sydney, NSW 2000

File Name: Figure 47 Peak HHWSS Water Depths with 0.4m Sea Level Rise and 0.4m Increase in River Entrance Elevation

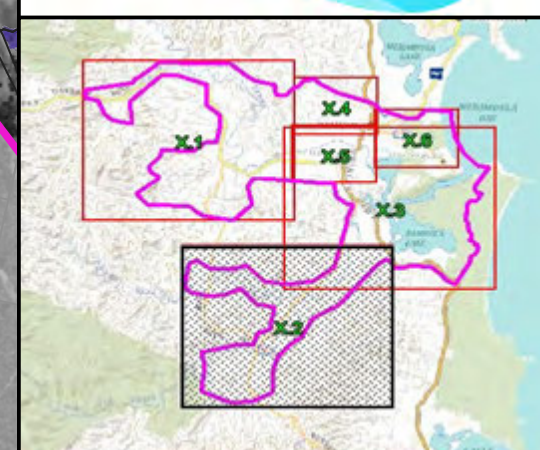
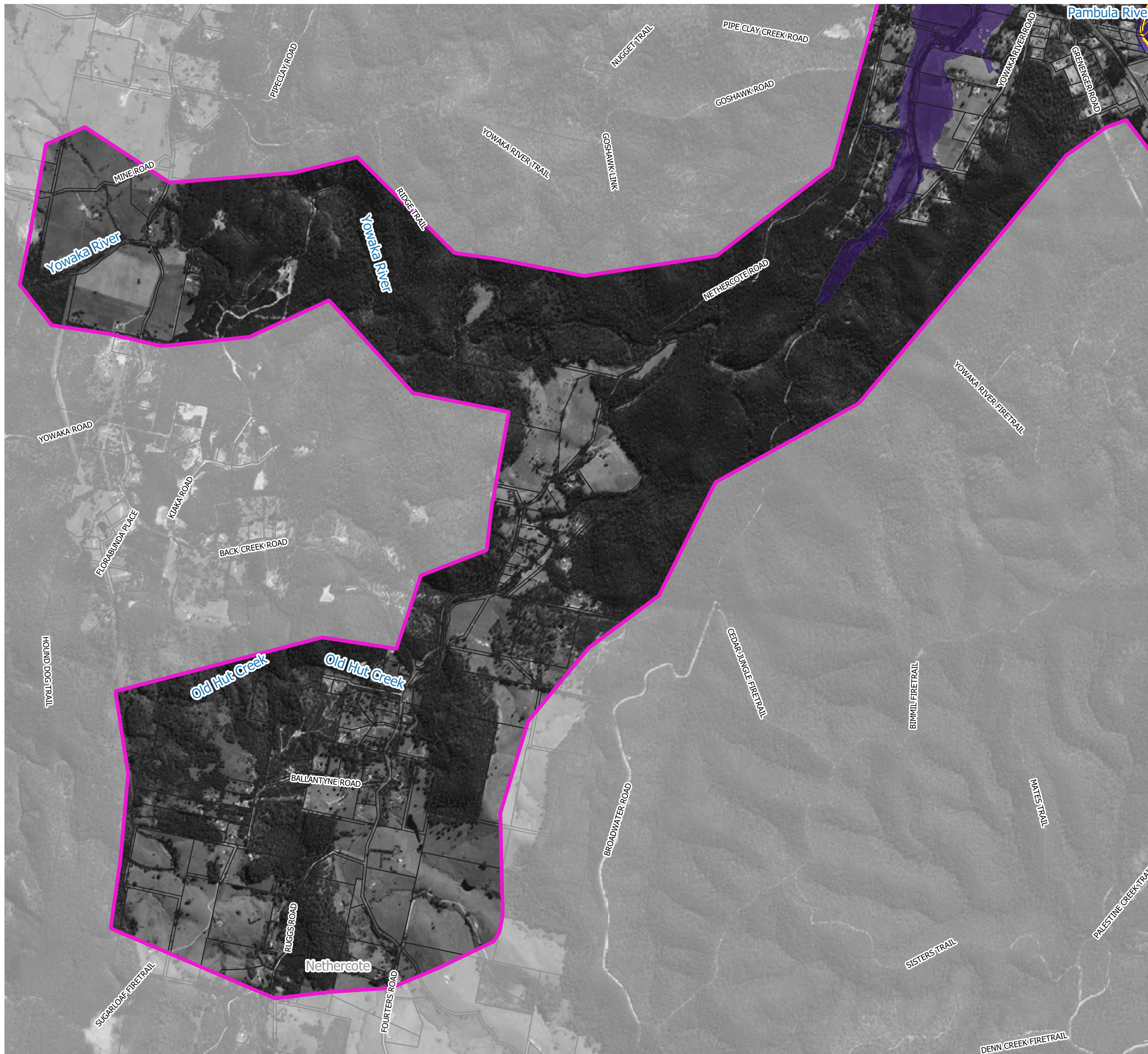

LEGEND

- HHWSS Inundation Extent for Existing Conditions
- HHWSS Inundation Extent with 0.4m Sea Level Rise

Depths (m)

- 0.1 to 0.5
- 0.5 to 1.0
- 1.0 to 2.0
- 2.0 to 5.0
- > 5

Notes:
 Aerial photograph: Google Satellite 2019
 Only areas subject to inundation depths of more than 0.1 metres are displayed

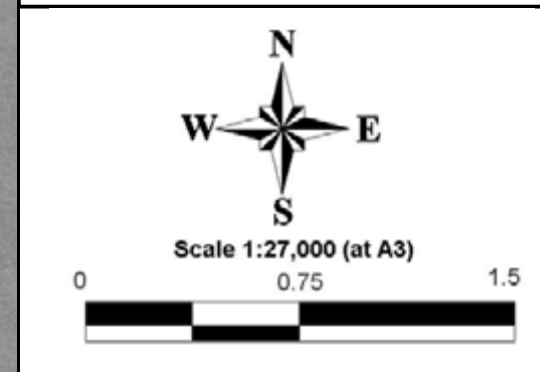
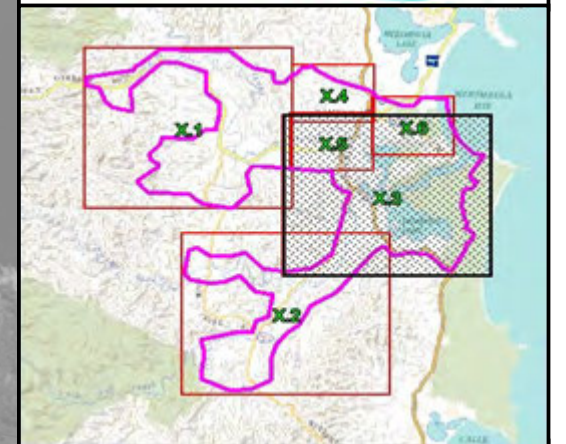









Figure 47.2
Peak HHWSS Water Depths with 0.4m Sea Level Rise and 0.4m Increase in River Entrance Elevation

Prepared By:
 Catchment Simulation Solutions
 Suite 10.01, 70 Phillip St
 Sydney, NSW 2000



LEGEND

-  HHWSS Inundation Extent for Existing Conditions
 -  HHWSS Inundation Extent with 0.4m Sea Level Rise
- Depths (m)
-  0.1 to 0.5
 -  0.5 to 1.0
 -  1.0 to 2.0
 -  2.0 to 5.0
 -  > 5

Notes:
Aerial photograph: Google Satellite 2019
Only areas subject to inundation depths of more than 0.1 metres are displayed

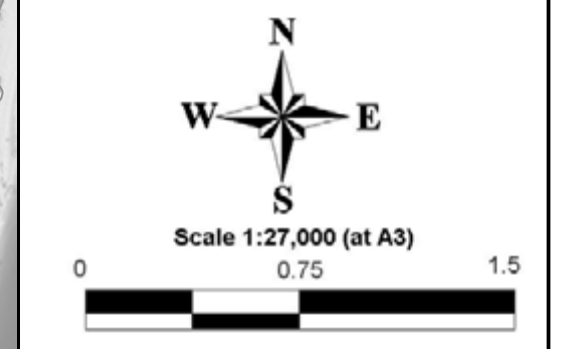

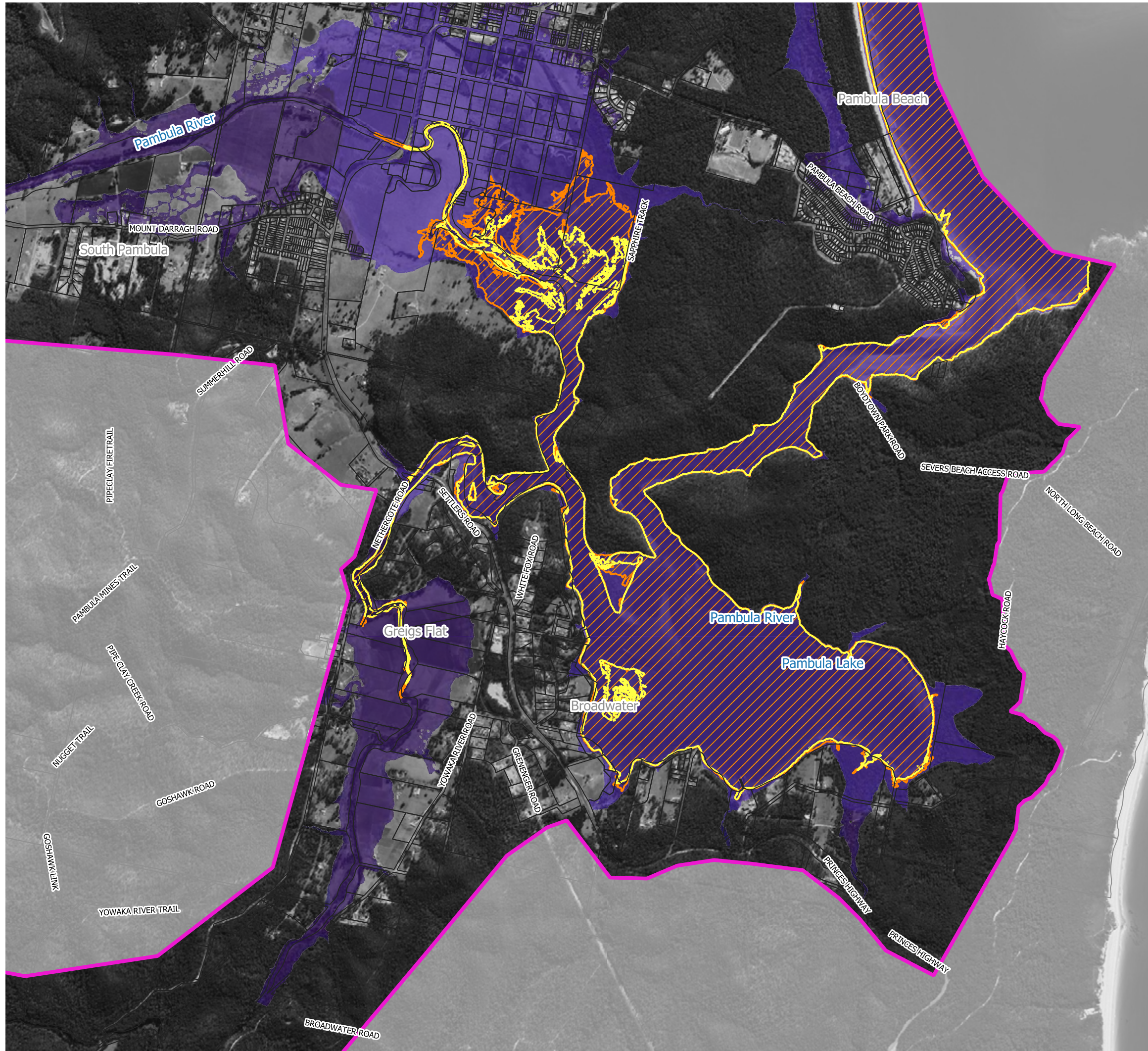
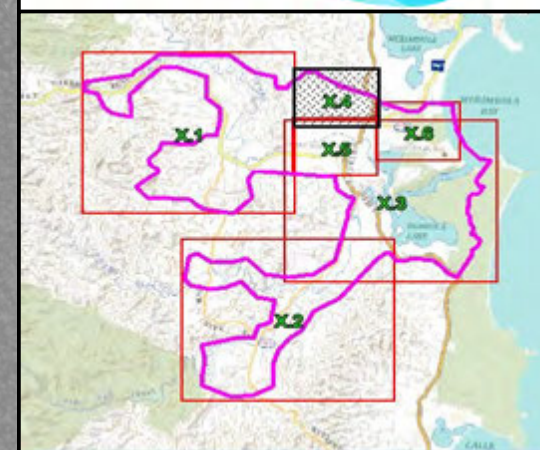

Figure 47.3
Peak HHWSS Water Depths with 0.4m Sea Level Rise and 0.4m Increase in River Entrance Elevation

Prepared By:
 **Catchment Simulation Solutions**
Suite 10.01, 70 Phillip St
Sydney, NSW 2000

File Name: Figure 47 Peak HHWSS Water Depths with 0.4m Sea Level Rise and 0.4m Increase in River Entrance Elevation





LEGEND

-  HHWSS Inundation Extent for Existing Conditions
-  HHWSS Inundation Extent with 0.4m Sea Level Rise

Depths (m)

-  0.1 to 0.5
-  0.5 to 1.0
-  1.0 to 2.0
-  2.0 to 5.0
-  > 5

Notes:
Aerial photograph: Google Satellite 2019
Only areas subject to inundation depths of more than 0.1 metres are displayed

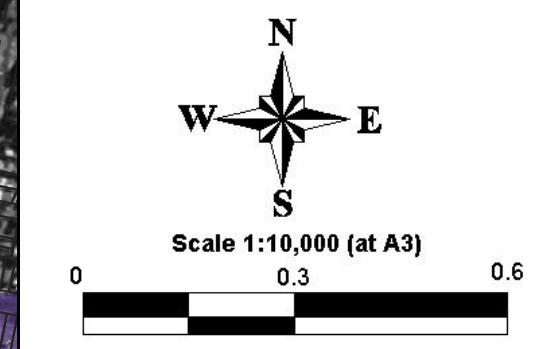
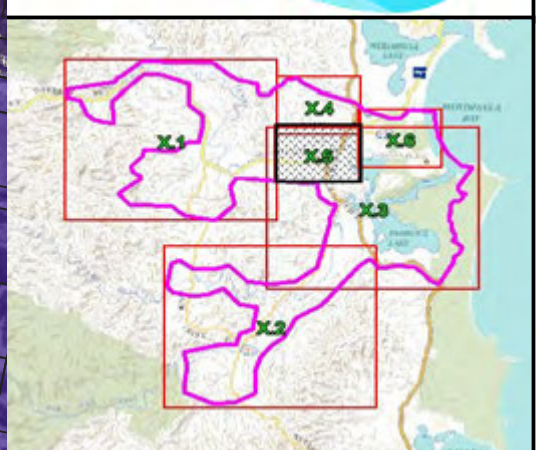
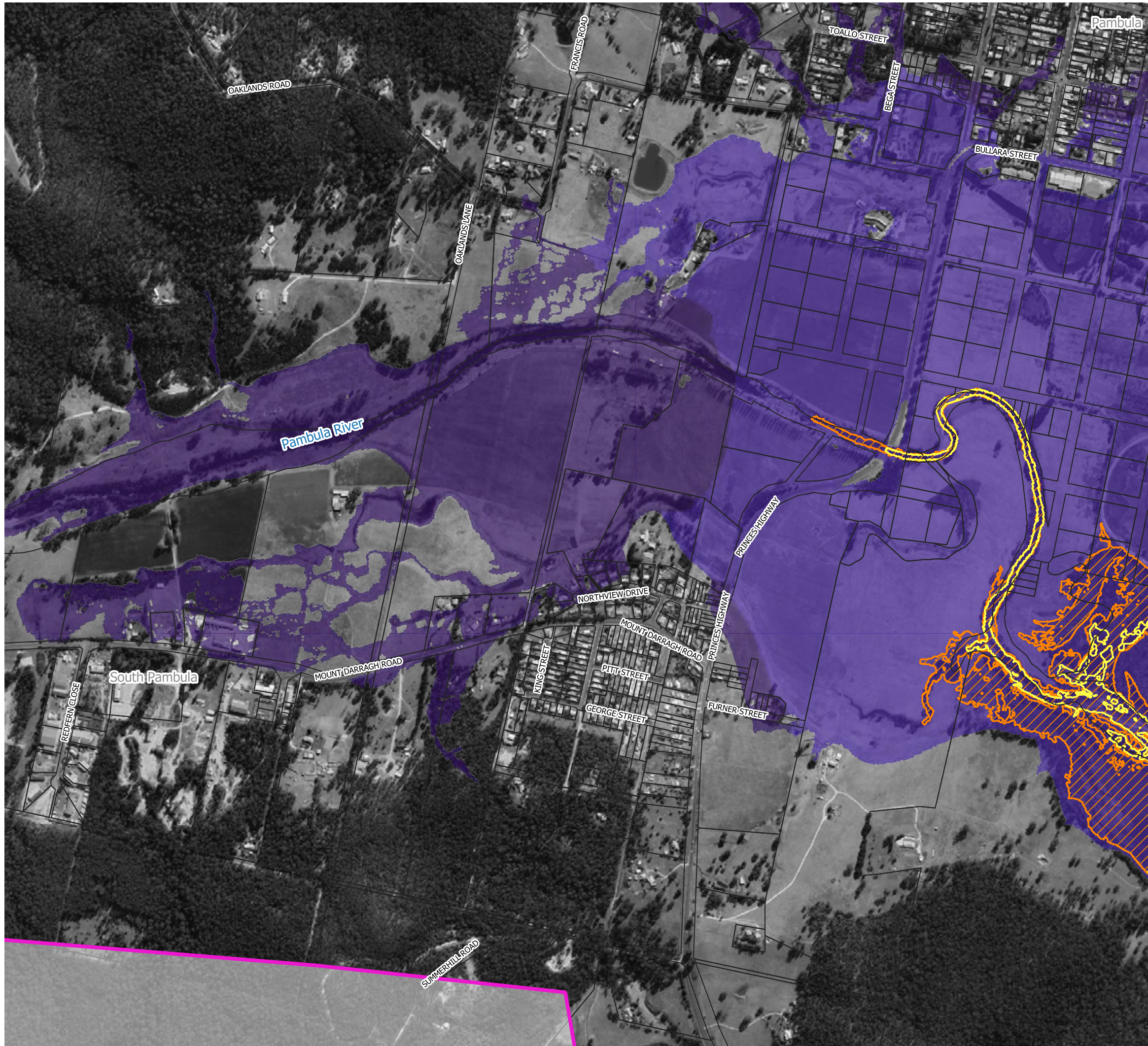

Figure 47.4
Peak HHWSS Water Depths with 0.4m Sea Level Rise and 0.4m Increase in River Entrance Elevation

Prepared By:
 **Catchment Simulation Solutions**
Suite 10.01, 70 Phillip St
Sydney, NSW 2000

File Name: Figure 47 Peak HHWSS Water Depths with 0.4m Sea Level Rise and 0.4m Increase in River Entrance Elevation





LEGEND

- HHWSS Inundation Extent for Existing Conditions
- HHWSS Inundation Extent with 0.4m Sea Level Rise

Depths (m)

- 0.1 to 0.5
- 0.5 to 1.0
- 1.0 to 2.0
- 2.0 to 5.0
- > 5

Notes:
 Aerial photograph: Google Satellite 2019
 Only areas subject to inundation depths of more than 0.1 metres are displayed

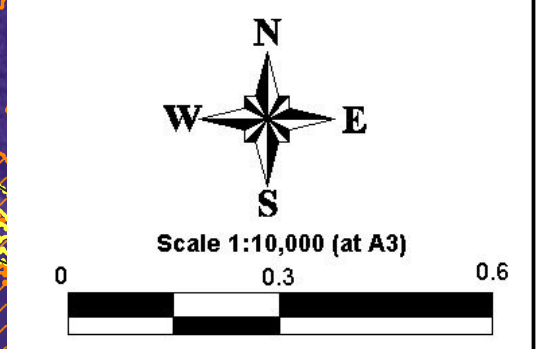
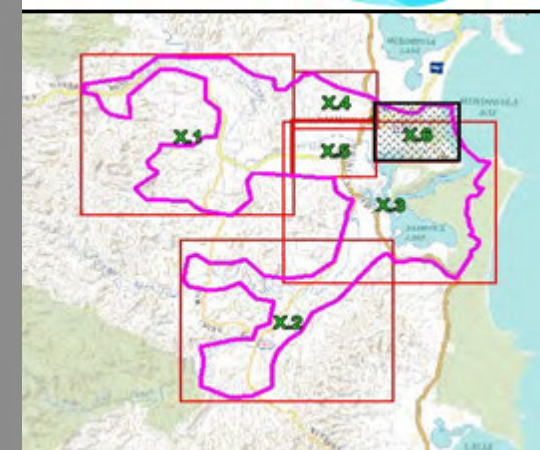



Figure 47.5
Peak HHWSS Water Depths with 0.4m Sea Level Rise and 0.4m Increase in River Entrance Elevation

Prepared By:
 Catchment Simulation Solutions
 Suite 10.01, 70 Phillip St
 Sydney, NSW 2000

File Name: Figure 47 Peak HHWSS Water Depths with 0.4m Sea Level Rise and 0.4m Increase in River Entrance Elevation



LEGEND

-  HHWSS Inundation Extent for Existing Conditions
 -  HHWSS Inundation Extent with 0.4m Sea Level Rise
- Depths (m)
-  0.1 to 0.5
 -  0.5 to 1.0
 -  1.0 to 2.0
 -  2.0 to 5.0
 -  > 5

Notes:
 Aerial photograph: Google Satellite 2019
 Only areas subject to inundation depths of more than 0.1 metres are displayed

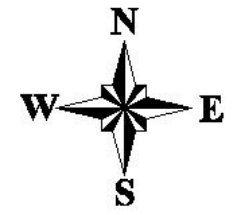

Scale 1:10,000 (at A3)

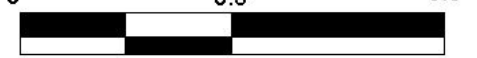
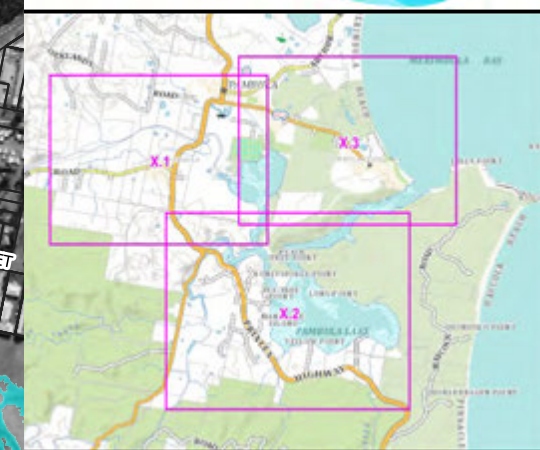

Figure 47.6
Peak HHWSS Water Depths with 0.4m Sea Level Rise and 0.4m Increase in River Entrance Elevation







Prepared By:
 **Catchment Simulation Solutions**
 Suite 10.01, 70 Phillip St
 Sydney, NSW 2000

File Name: Figure 47 Peak HHWSS Water Depths with 0.4m Sea Level Rise and 0.4m Increase in River Entrance Elevation





LEGEND

-  HHWS Inundation Extent for Existing Conditions
- Depths (m)
-  0.1 to 0.5
-  0.5 to 1.0
-  1.0 to 2.0
-  2.0 to 5.0
-  > 5

Notes:
Aerial photograph: Google Satellite 2019
Only areas subject to inundation depths of more than 0.1 metres are displayed

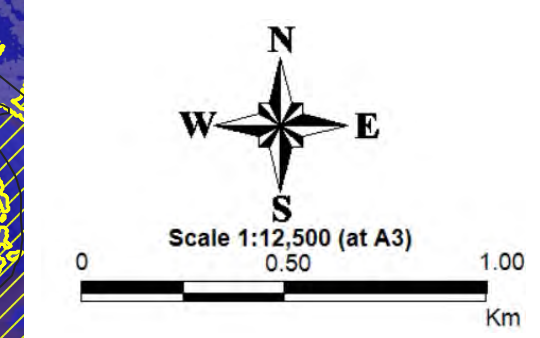
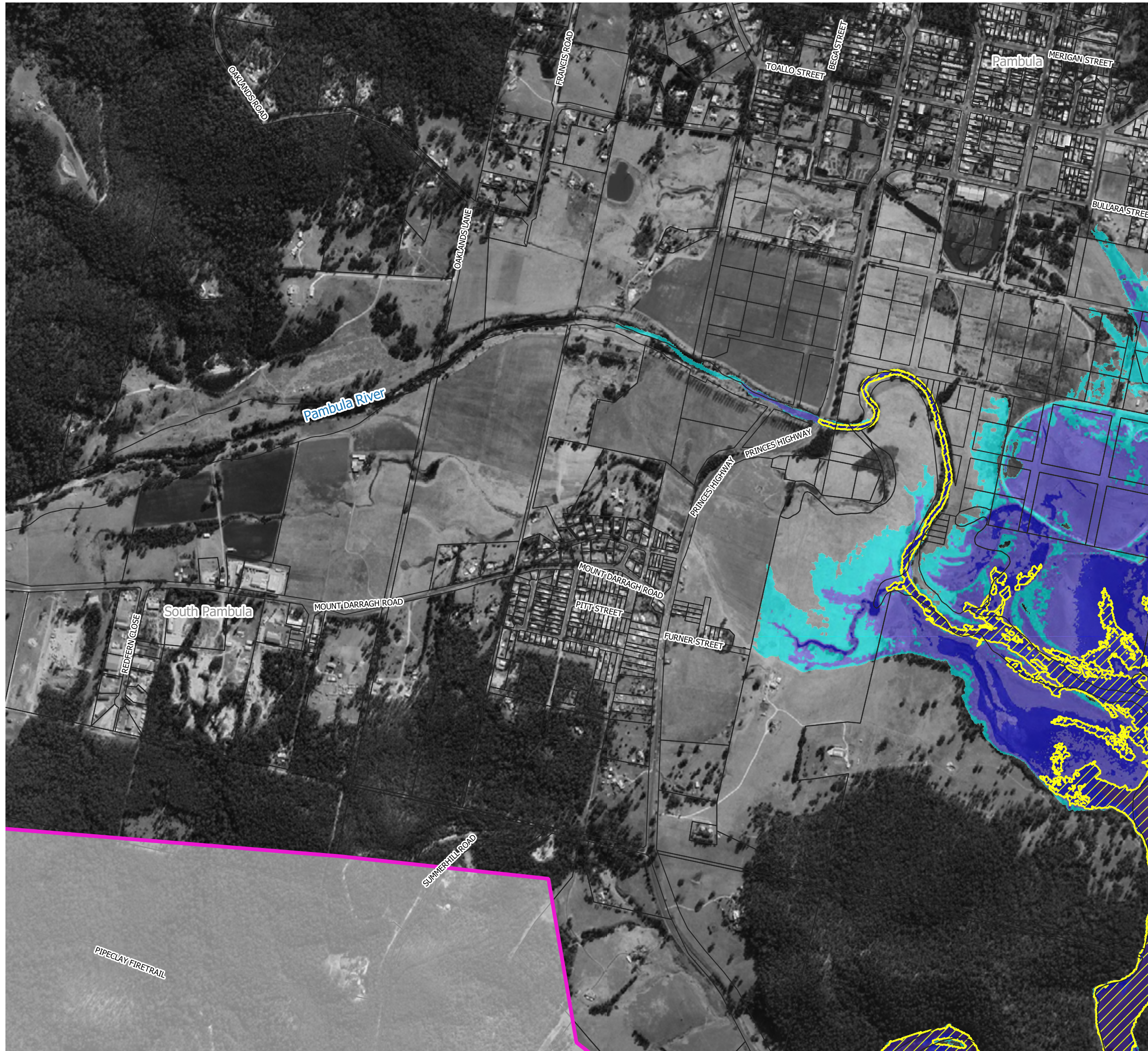
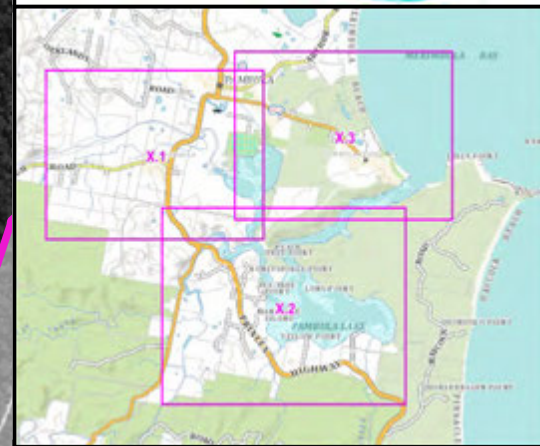

Figure 48.1
Peak HHWS Water Depths
with 0.9m Sea Level Rise

Prepared By:
 **Catchment Simulation Solutions**
Suite 10.01, 70 Phillip St
Sydney, NSW 2000

File Name: Figure 48 Peak HHWS Water Depths with 0.9m Sea Level Rise





LEGEND

 HHWSS Inundation Extent for Existing Conditions

Depths (m)

-  0.1 to 0.5
-  0.5 to 1.0
-  1.0 to 2.0
-  2.0 to 5.0
-  > 5

Notes:
Aerial photograph: Google Satellite 2019
Only areas subject to inundation depths of more than 0.1 metres are displayed



Scale 1:15,000 (at A3)

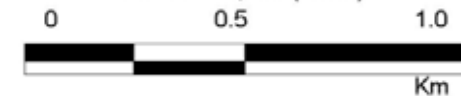
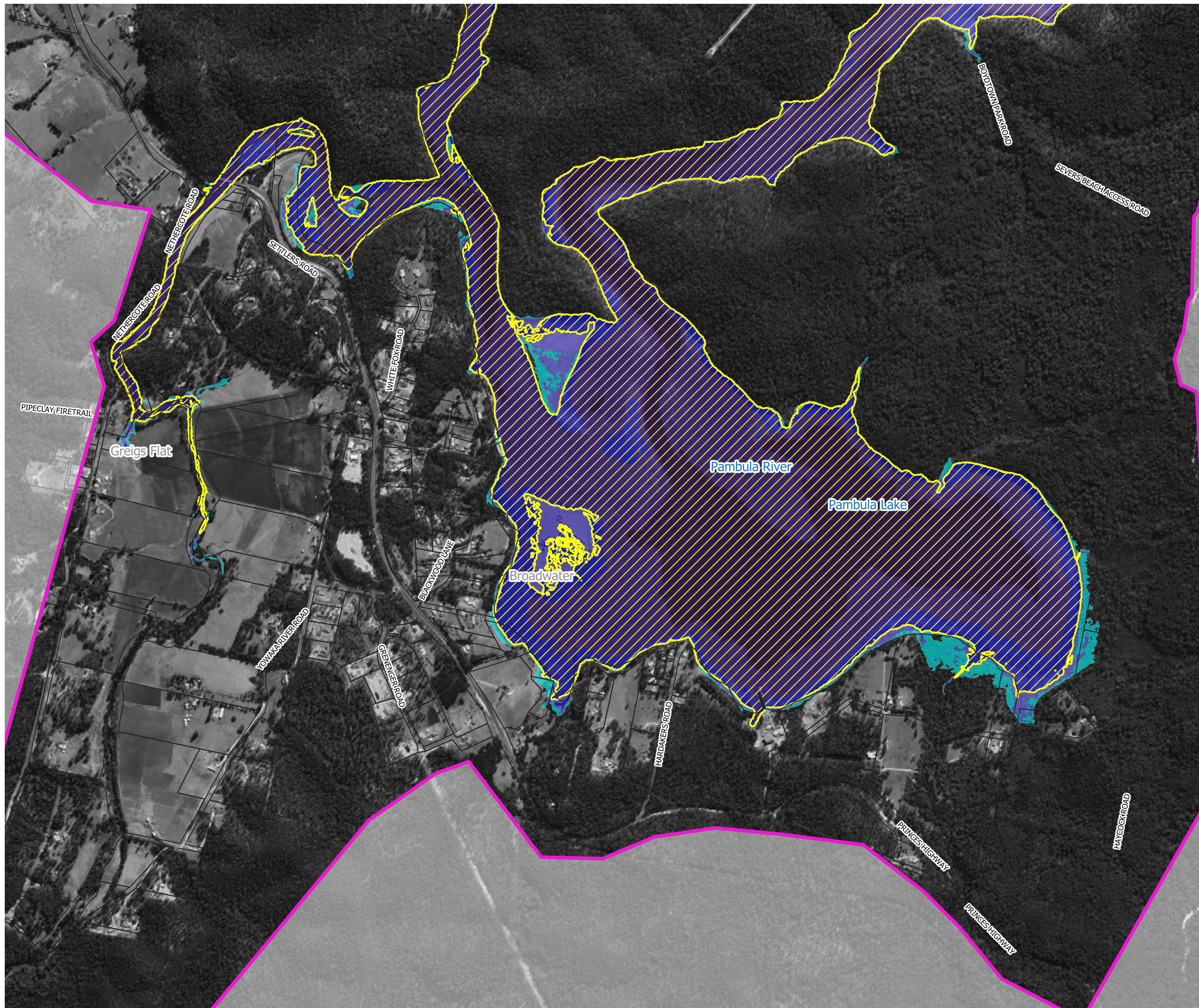

Figure 48.2
Peak HHWSS Water Depths
with 0.9m Sea Level Rise

Prepared By:





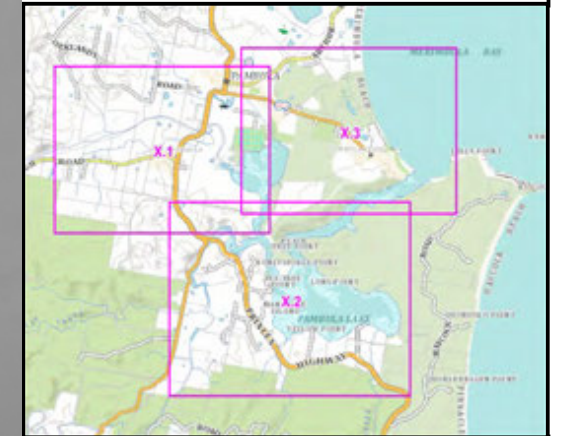

 **Catchment Simulation Solutions**
Suite 10.01, 70 Phillip St
Sydney, NSW 2000

File Name: Figure 48 Peak HHWSS Water Depths with 0.9m Sea Level Rise





LEGEND

-  HHWSS Inundation Extent for Existing Conditions
- Depths (m)
-  0.1 to 0.5
-  0.5 to 1.0
-  1.0 to 2.0
-  2.0 to 5.0
-  > 5

Notes:
Aerial photograph: Google Satellite 2019
Only areas subject to inundation depths of more than 0.1 metres are displayed

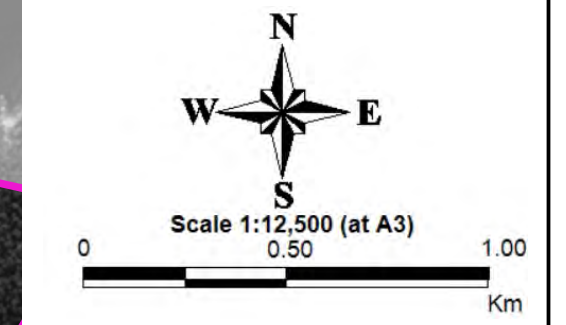
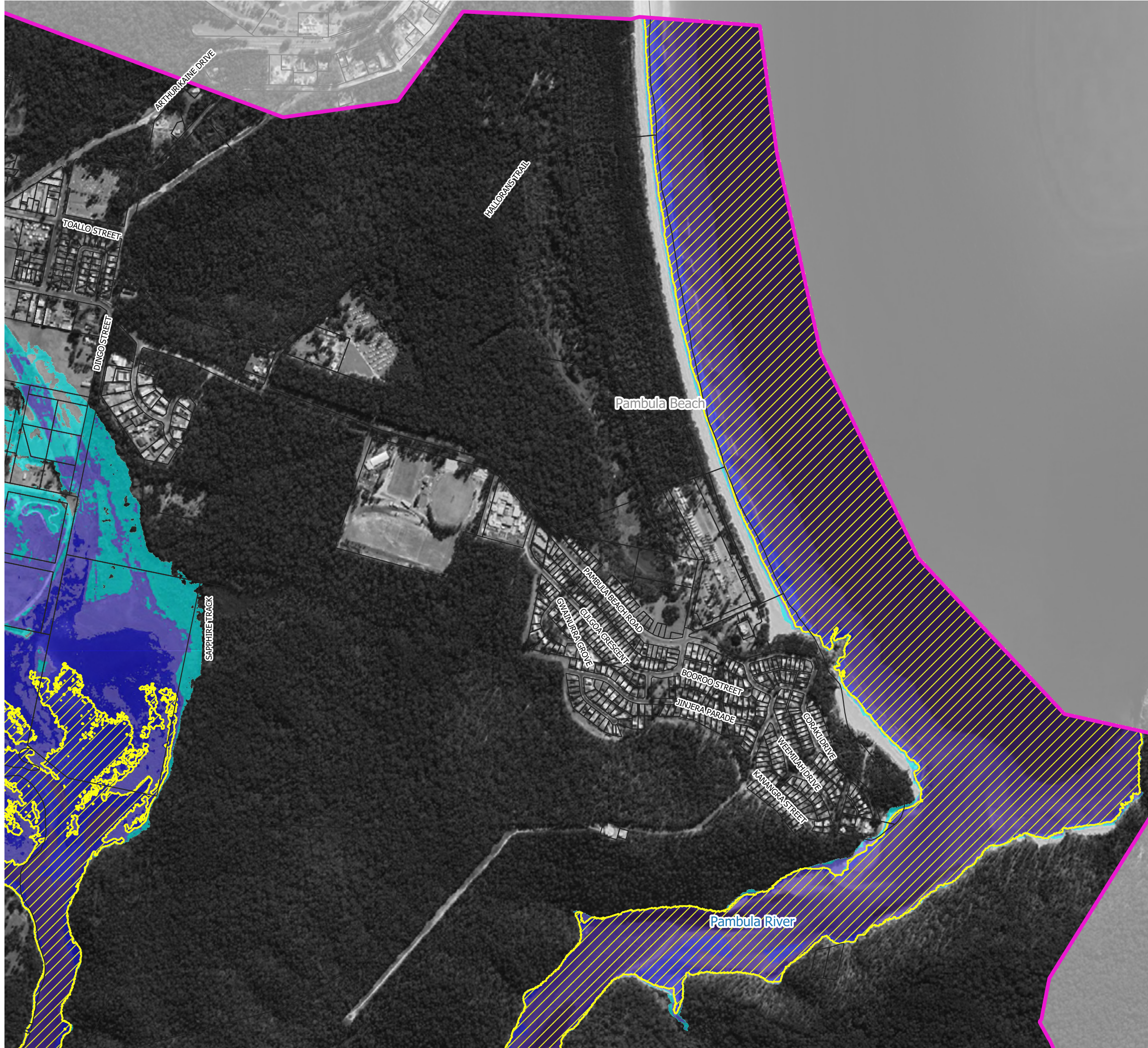
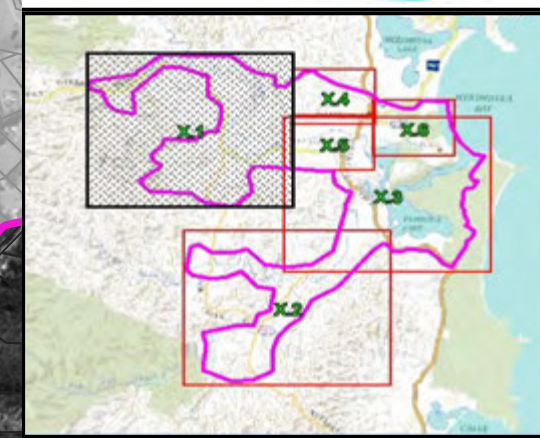

Figure 48.3
Peak HHWSS Water Depths
with 0.9m Sea Level Rise

Prepared By:
 **Catchment Simulation Solutions**
Suite 10.01, 70 Phillip St
Sydney, NSW 2000

File Name: Figure 48 Peak HHWSS Water Depths with 0.9m Sea Level Rise





LEGEND

-  HHWSS Inundation Extent for Existing Conditions
-  HHWSS Inundation Extent with 0.9m Sea Level Rise

Depths (m)

-  0.1 to 0.5
-  0.5 to 1.0
-  1.0 to 2.0
-  2.0 to 5.0
-  > 5

Notes:
Aerial photograph: Google Satellite 2019
Only areas subject to inundation depths of more than 0.1 metres are displayed

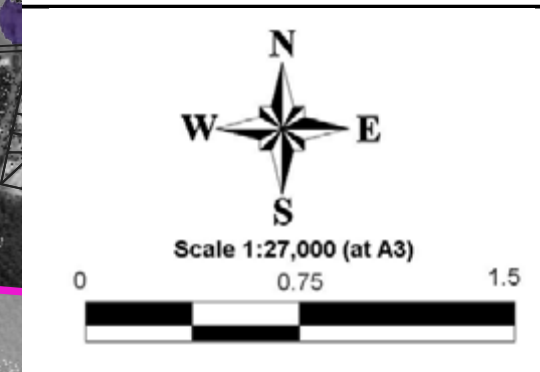
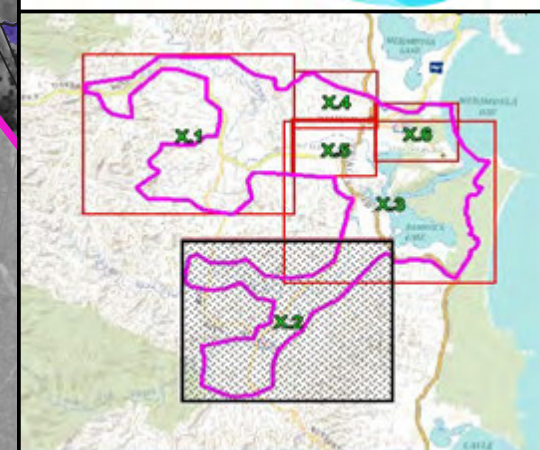
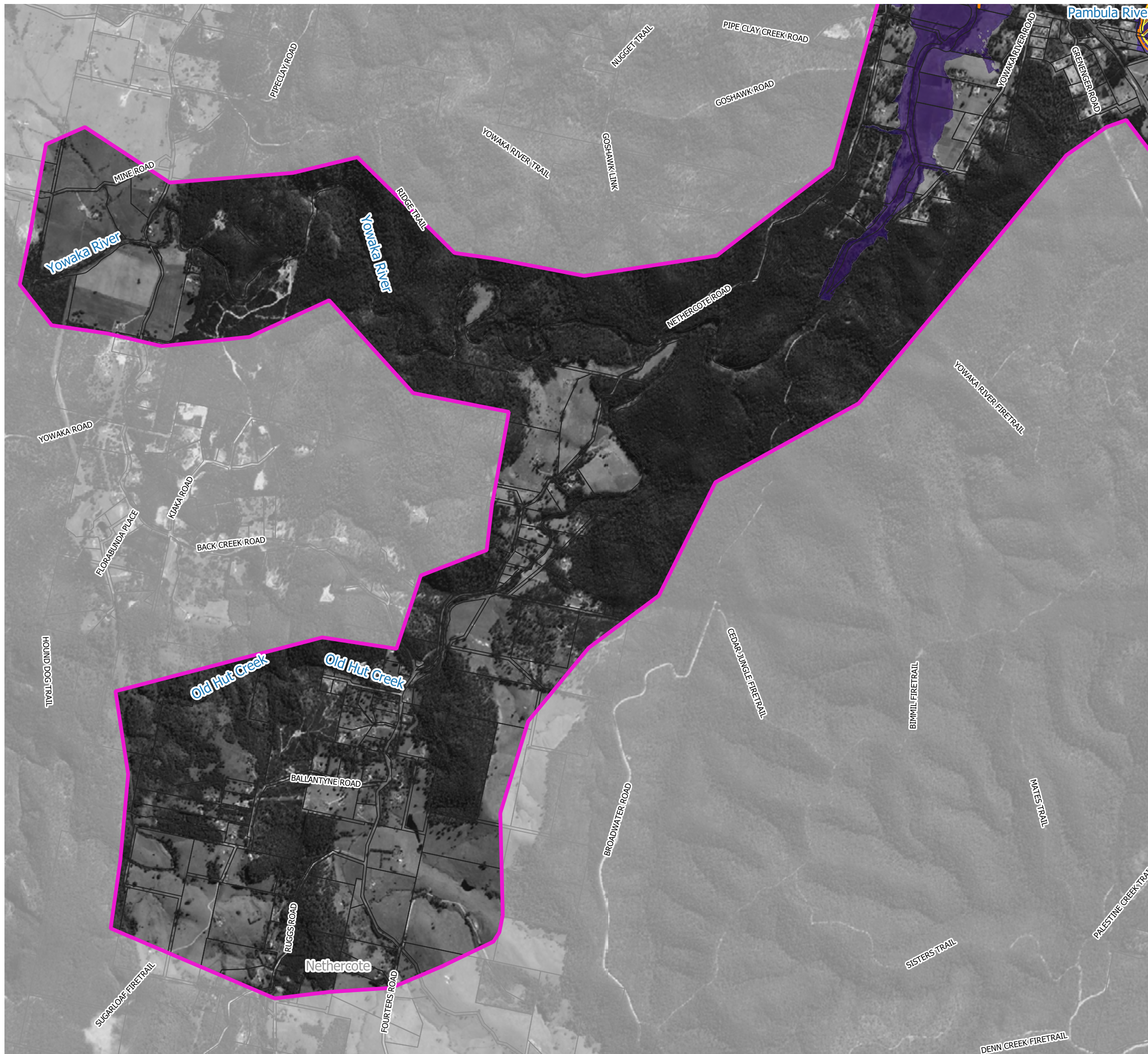

Figure 49.1
Peak HHWSS Water Depths with 0.9m Sea Level Rise and 0.9m Increase in River Entrance Elevation

Prepared By:
 **Catchment Simulation Solutions**
Suite 10.01, 70 Phillip St
Sydney, NSW 2000

File Name: Figure 49 Peak HHWSS Water Depths with 0.9m Sea Level Rise and 0.9m Increase in River Entrance Elevation



LEGEND

- HHWSS Inundation Extent for Existing Conditions
 - HHWSS Inundation Extent with 0.9m Sea Level Rise
- Depths (m)
- 0.1 to 0.5
 - 0.5 to 1.0
 - 1.0 to 2.0
 - 2.0 to 5.0
 - > 5

Notes:
 Aerial photograph: Google Satellite 2019
 Only areas subject to inundation depths of more than 0.1 metres are displayed

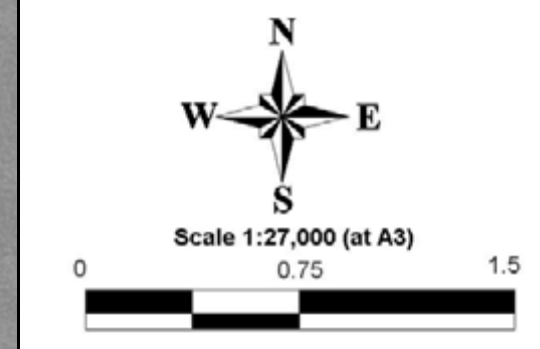
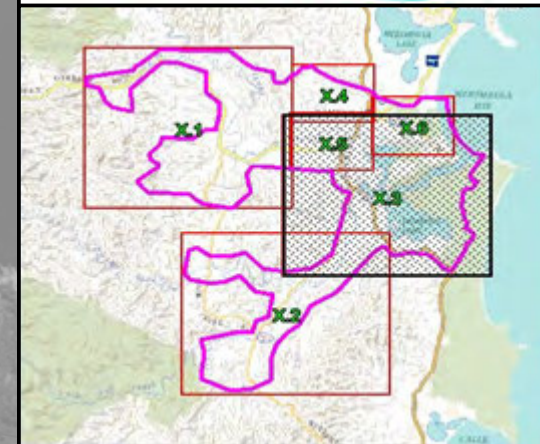



Figure 49.2
Peak HHWSS Water Depths with 0.9m Sea Level Rise and 0.9m Increase in River Entrance Elevation

Prepared By:
Catchment Simulation Solutions
 Suite 10.01, 70 Phillip St
 Sydney, NSW 2000



LEGEND

-  HHWSS Inundation Extent for Existing Conditions
 -  HHWSS Inundation Extent with 0.9m Sea Level Rise
- Depths (m)
-  0.1 to 0.5
 -  0.5 to 1.0
 -  1.0 to 2.0
 -  2.0 to 5.0
 -  > 5

Notes:
Aerial photograph: Google Satellite 2019
Only areas subject to inundation depths of more than 0.1 metres are displayed

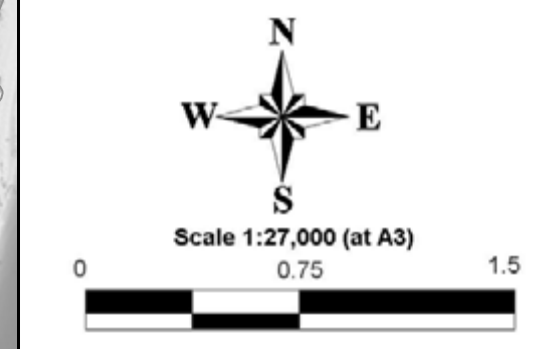

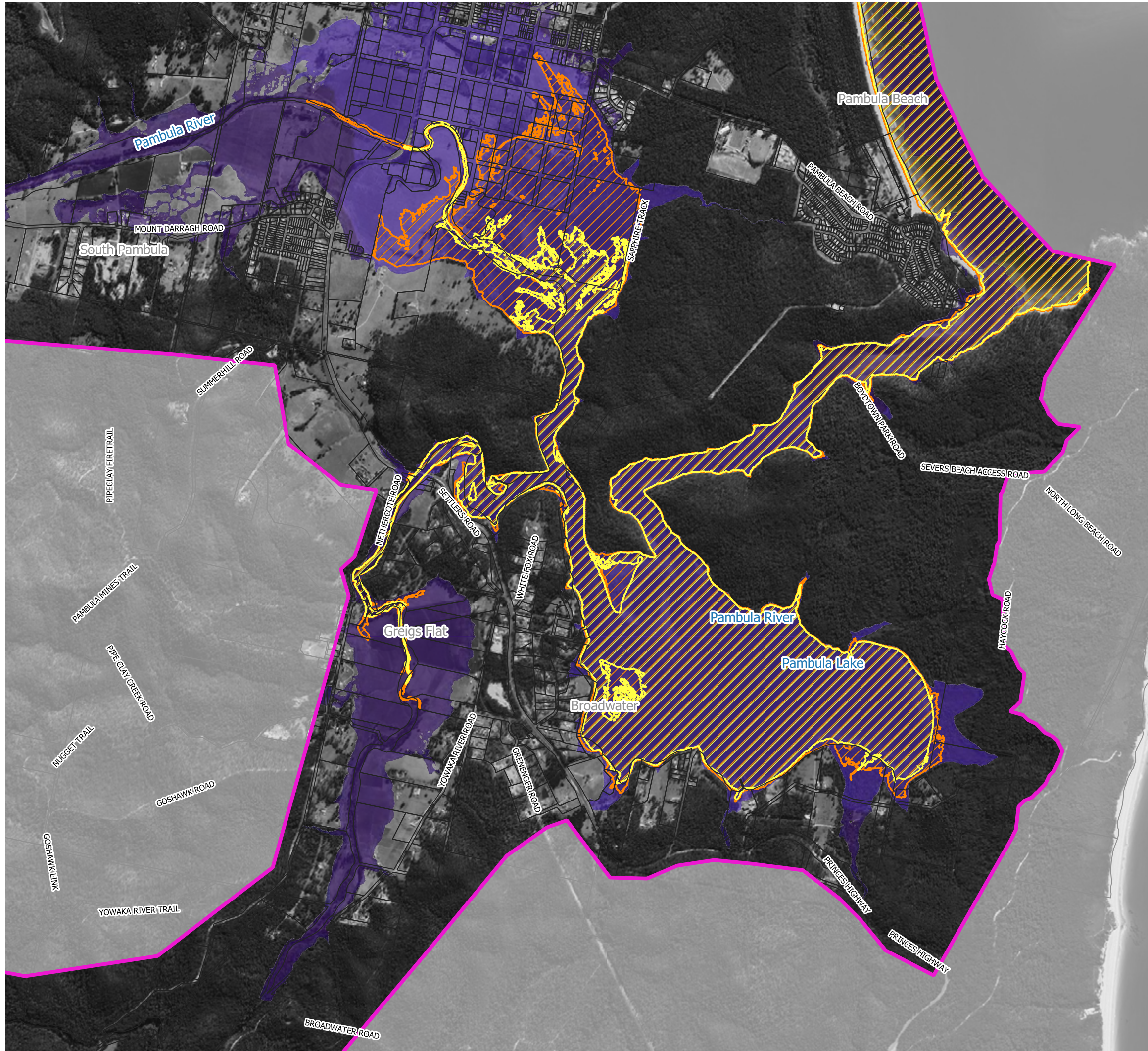
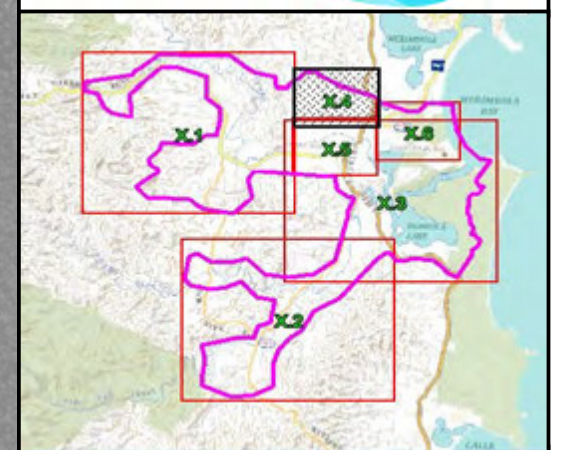

Figure 49.3
Peak HHWSS Water Depths with 0.9m Sea Level Rise and 0.9m Increase in River Entrance Elevation

Prepared By:
 **Catchment Simulation Solutions**
Suite 10.01, 70 Phillip St
Sydney, NSW 2000

File Name: Figure 49 Peak HHWSS Water Depths with 0.9m Sea Level Rise and 0.9m Increase in River Entrance Elevation





LEGEND

-  HHWSS Inundation Extent for Existing Conditions
-  HHWSS Inundation Extent with 0.9m Sea Level Rise

Depths (m)

-  0.1 to 0.5
-  0.5 to 1.0
-  1.0 to 2.0
-  2.0 to 5.0
-  > 5

Notes:
Aerial photograph: Google Satellite 2019
Only areas subject to inundation depths of more than 0.1 metres are displayed

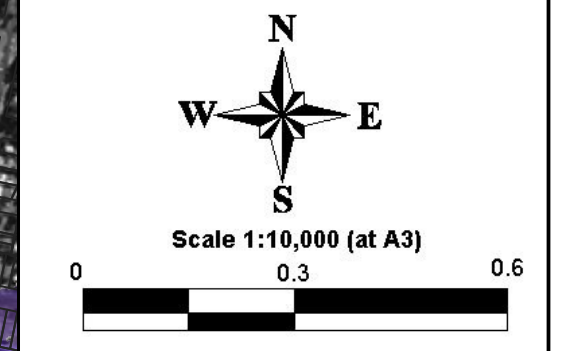
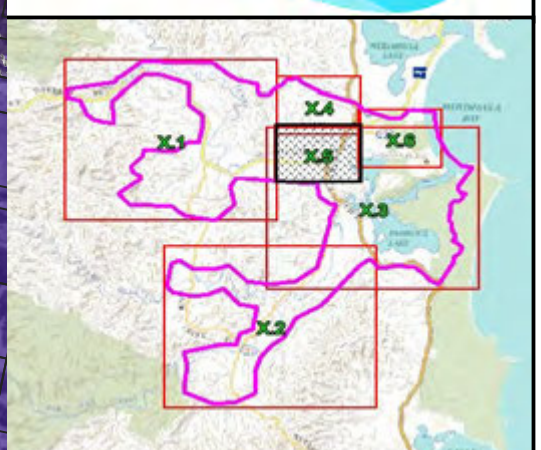

Figure 49.4
Peak HHWSS Water Depths with 0.9m Sea Level Rise and 0.9m Increase in River Entrance Elevation

Prepared By:
 **Catchment Simulation Solutions**
Suite 10.01, 70 Phillip St
Sydney, NSW 2000

File Name: Figure 49 Peak HHWSS Water Depths with 0.9m Sea Level Rise and 0.9m Increase in River Entrance Elevation





LEGEND

- HHWSS Inundation Extent for Existing Conditions
- HHWSS Inundation Extent with 0.9m Sea Level Rise

Depths (m)

- 0.1 to 0.5
- 0.5 to 1.0
- 1.0 to 2.0
- 2.0 to 5.0
- > 5

Notes:
 Aerial photograph: Google Satellite 2019
 Only areas subject to inundation depths of more than 0.1 metres are displayed

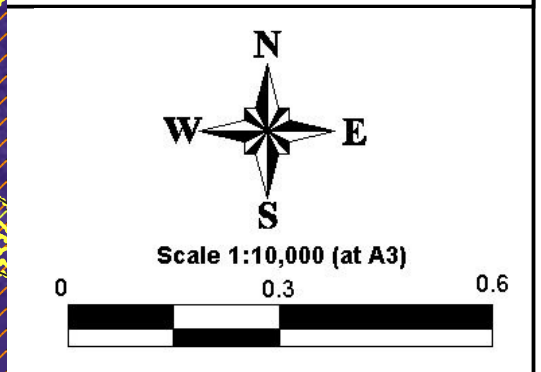
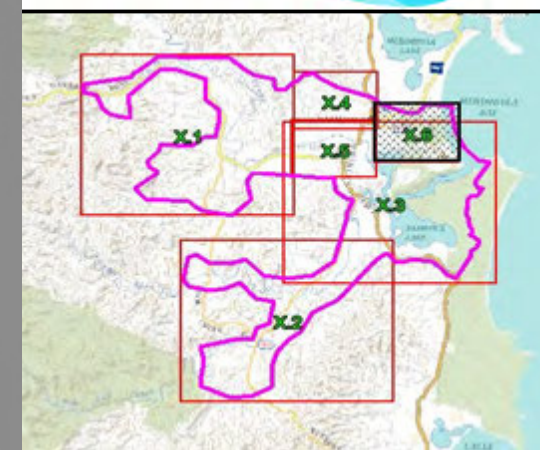







Figure 49.5
Peak HHWSS Water Depths with 0.9m Sea Level Rise and 0.9m Increase in River Entrance Elevation

Prepared By:
Catchment Simulation Solutions
 Suite 10.01, 70 Phillip St
 Sydney, NSW 2000

File Name: Figure 49 Peak HHWSS Water Depths with 0.9m Sea Level Rise and 0.9m Increase in River Entrance Elevation



LEGEND

-  HHWSS Inundation Extent for Existing Conditions
 -  HHWSS Inundation Extent with 0.9m Sea Level Rise
- Depths (m)
-  0.1 to 0.5
 -  0.5 to 1.0
 -  1.0 to 2.0
 -  2.0 to 5.0
 -  > 5

Notes:
Aerial photograph: Google Satellite 2019
Only areas subject to inundation depths of more than 0.1 metres are displayed



Scale 1:10,000 (at A3)

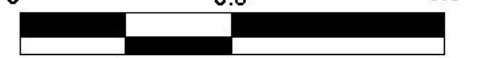
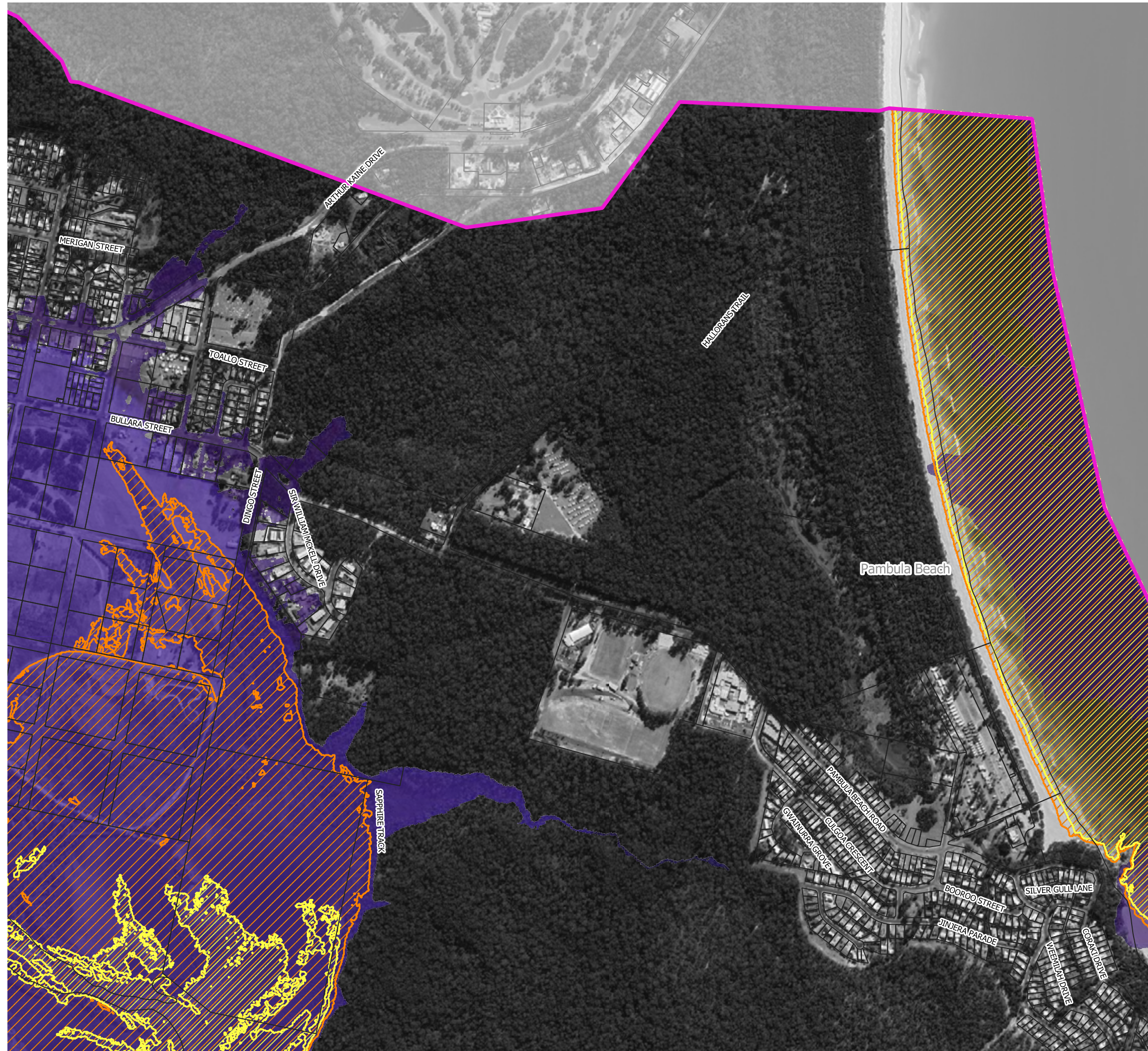
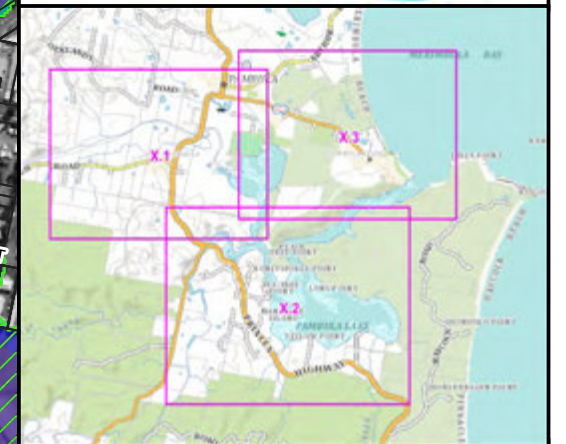

Figure 49.6
Peak HHWSS Water Depths with 0.9m Sea Level Rise and 0.9m Increase in River Entrance Elevation







Prepared By:
 **Catchment Simulation Solutions**
Suite 10.01, 70 Phillip St
Sydney, NSW 2000

File Name: Figure 49 Peak HHWSS Water Depths with 0.9m Sea Level Rise and 0.9m Increase in River Entrance Elevation





LEGEND

-  1% AEP Inundation Extent for Existing Conditions
- Depths (m)
-  0.1 to 0.5
-  0.5 to 1.0
-  1.0 to 2.0
-  2.0 to 5.0
-  > 5

Notes:
Aerial photograph: Google Satellite 2019
Only areas subject to inundation depths of more than 0.1 metres are displayed

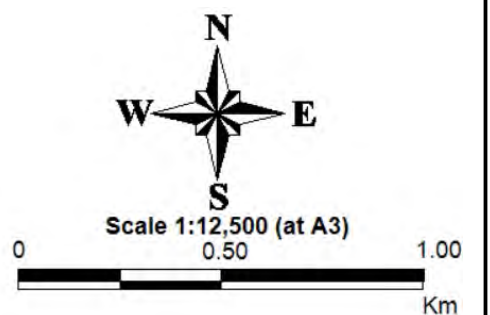
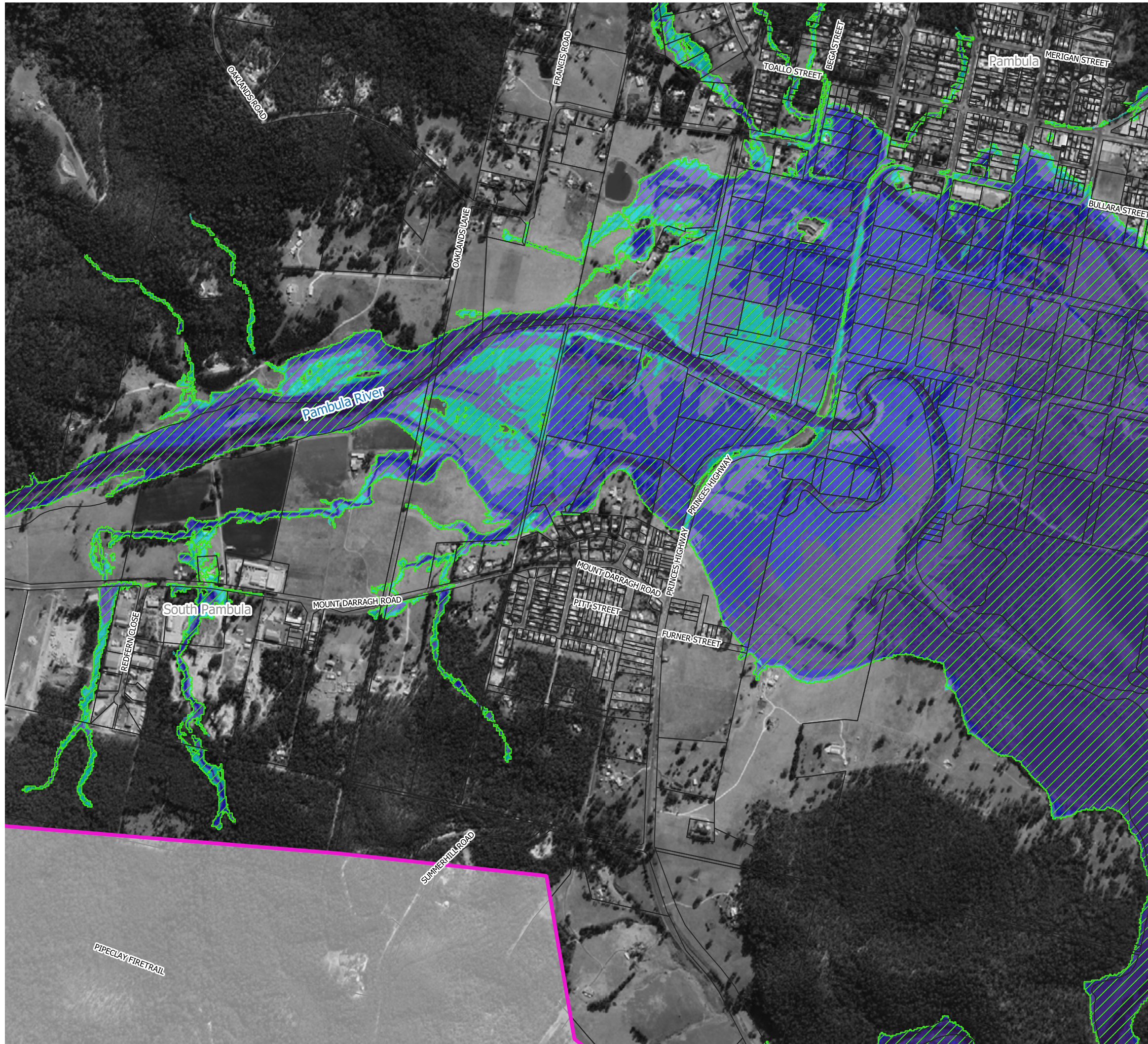
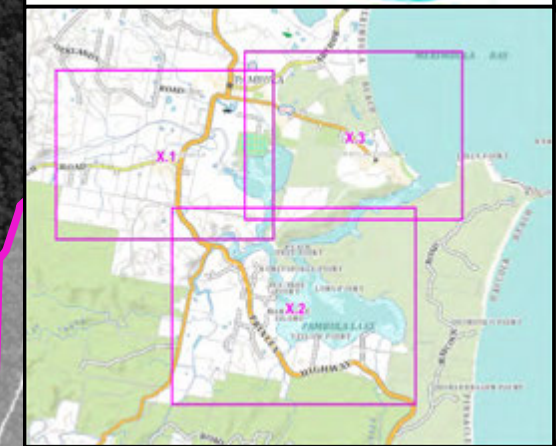

Figure 50.1
Peak 1% AEP Water Depths
with 0.4m Sea Level Rise

Prepared By:
 **Catchment Simulation Solutions**
Suite 10.01, 70 Phillip St
Sydney, NSW 2000

File Name: Figure 50 Peak 1% AEP Water Depths with 0.4m Sea Level Rise





LEGEND

1% AEP Inundation Extent for Existing Conditions

Depths (m)

Light Blue	0.1 to 0.5
Medium Blue	0.5 to 1.0
Dark Blue	1.0 to 2.0
Very Dark Blue	2.0 to 5.0
Black	> 5

Notes:
Aerial photograph: Google Satellite 2019
Only areas subject to inundation depths of more than 0.1 metres are displayed

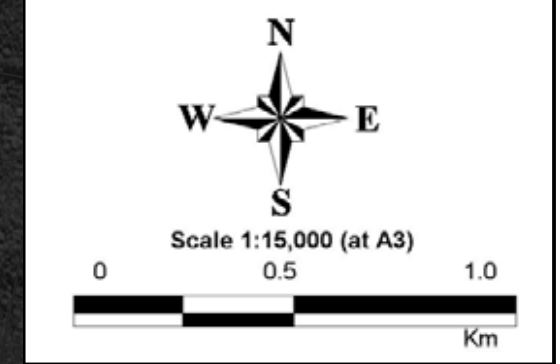

Scale 1:15,000 (at A3)

0 0.5 1.0 Km

Figure 50.2
Peak 1% AEP Water Depths
with 0.4m Sea Level Rise





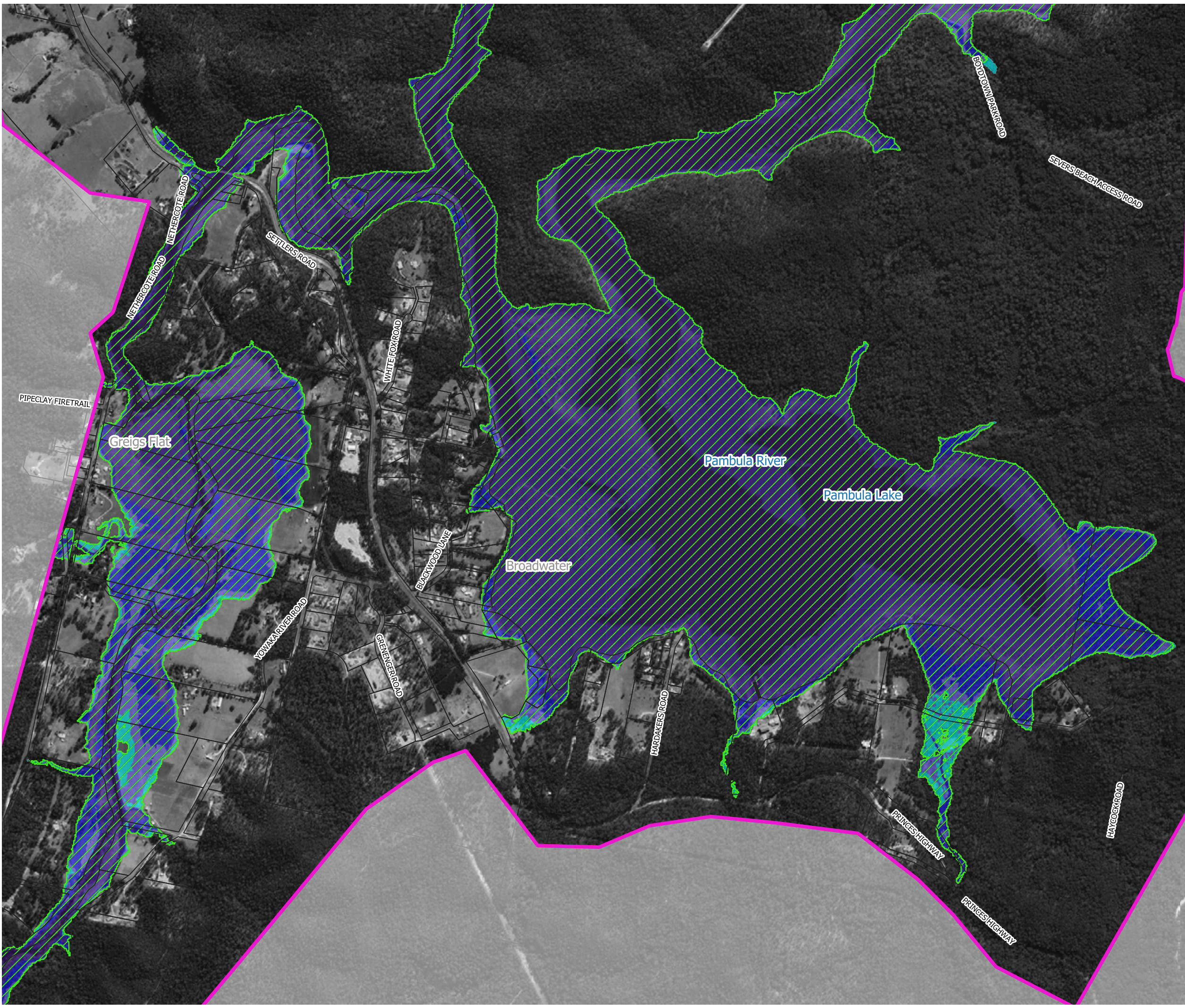

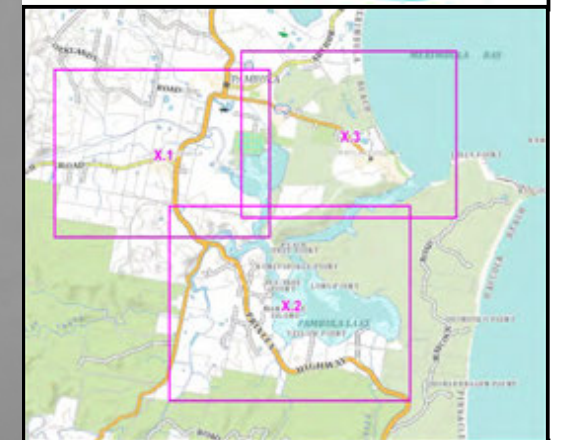
Prepared By:
 **Catchment Simulation Solutions**
Suite 10.01, 70 Phillip St
Sydney, NSW 2000

File Name: Figure 50 Peak 1% AEP Water Depths with 0.4m Sea Level Rise





LEGEND

-  1% AEP Inundation Extent for Existing Conditions
- Depths (m)
-  0.1 to 0.5
-  0.5 to 1.0
-  1.0 to 2.0
-  2.0 to 5.0
-  > 5

Notes:
Aerial photograph: Google Satellite 2019
Only areas subject to inundation depths of more than 0.1 metres are displayed

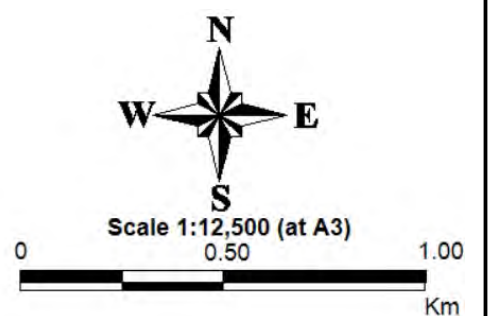
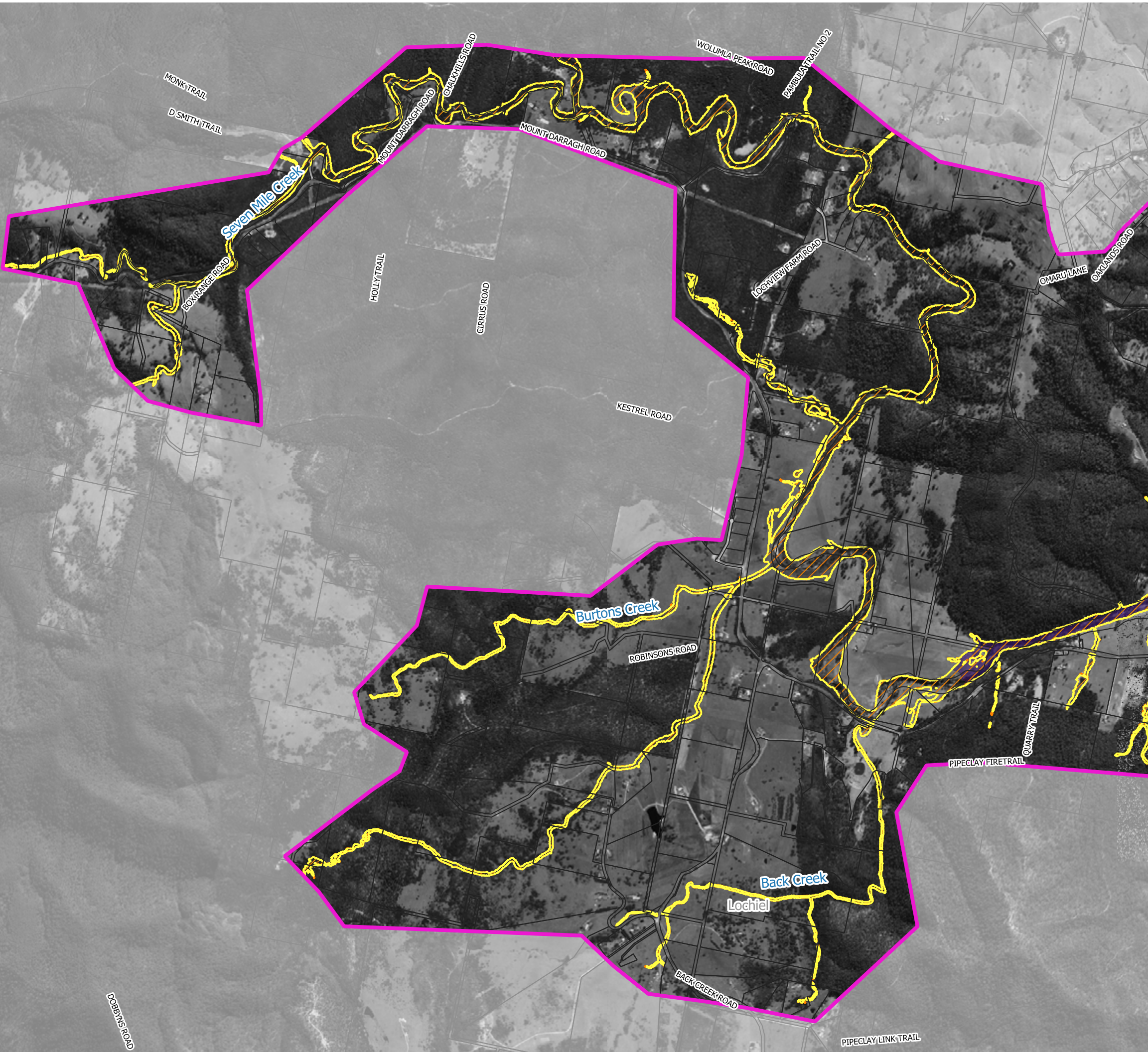
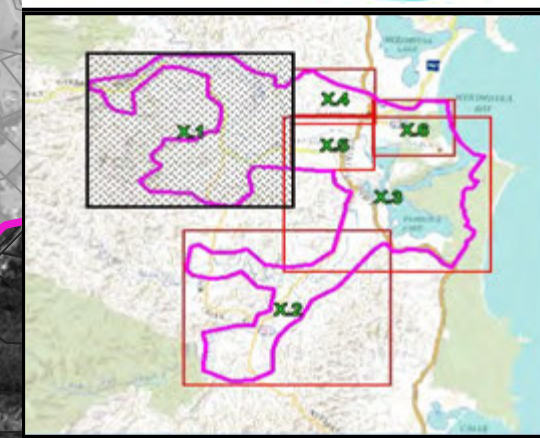

Figure 50.3
Peak 1% AEP Water Depths
with 0.4m Sea Level Rise

Prepared By:
 **Catchment Simulation Solutions**
Suite 10.01, 70 Phillip St
Sydney, NSW 2000

File Name: Figure 50 Peak 1% AEP Water Depths with 0.4m Sea Level Rise





LEGEND

-  1% AEP Inundation Extent for Existing Conditions
-  1% AEP Inundation Extent with 0.4m Sea Level Rise

Depths (m)

-  0.1 to 0.5
-  0.5 to 1.0
-  1.0 to 2.0
-  2.0 to 5.0
-  > 5

Notes:
Aerial photograph: Google Satellite 2019
Only areas subject to inundation depths of more than 0.1 metres are displayed

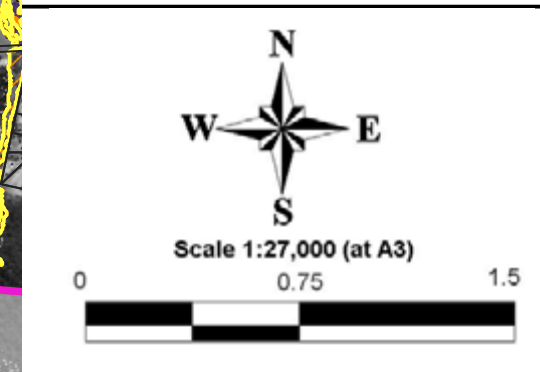

Scale 1:27,000 (at A3)

0 0.75 1.5





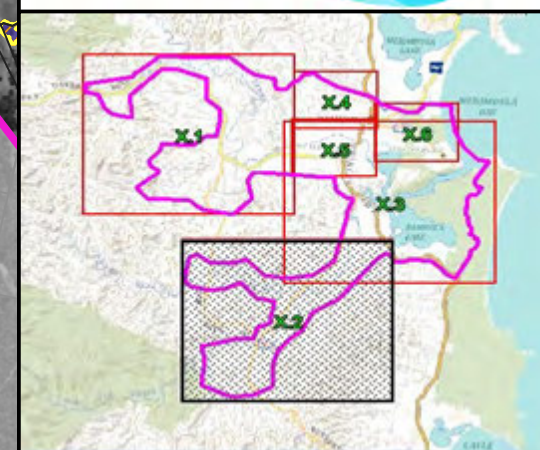
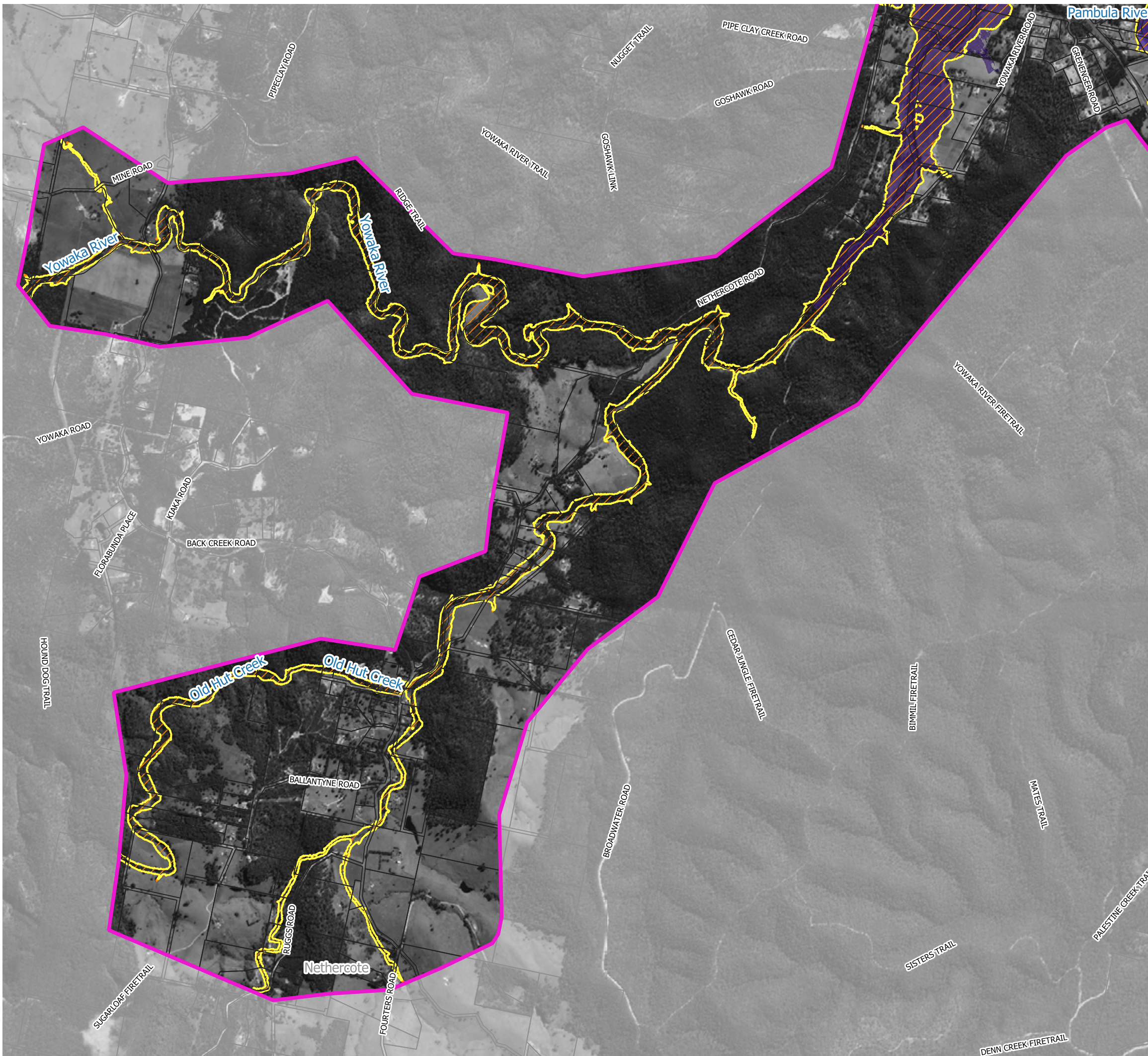

Figure 51.1
Peak 1% AEP Water Depths with 0.4m Sea Level Rise and 0.4m Increase in River Entrance Elevation

Prepared By:
 **Catchment Simulation Solutions**
Suite 10.01, 70 Phillip St
Sydney, NSW 2000

File Name: Figure 51 Peak 1% AEP Water Depths with 0.4m Sea Level Rise and 0.4m Increase in River Entrance Elevation



LEGEND

-  1% AEP Inundation Extent for Existing Conditions
 -  1% AEP Inundation Extent with 0.4m Sea Level Rise
- Depths (m)
-  0.1 to 0.5
 -  0.5 to 1.0
 -  1.0 to 2.0
 -  2.0 to 5.0
 -  > 5

Notes:
 Aerial photograph: Google Satellite 2019
 Only areas subject to inundation depths of more than 0.1 metres are displayed

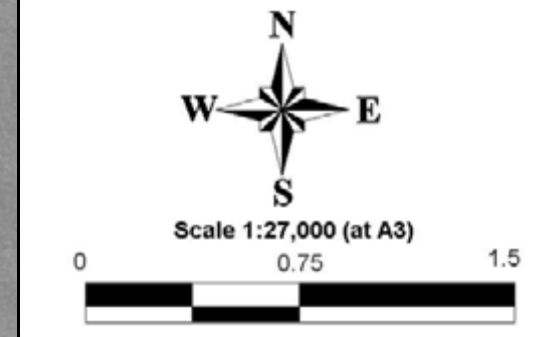
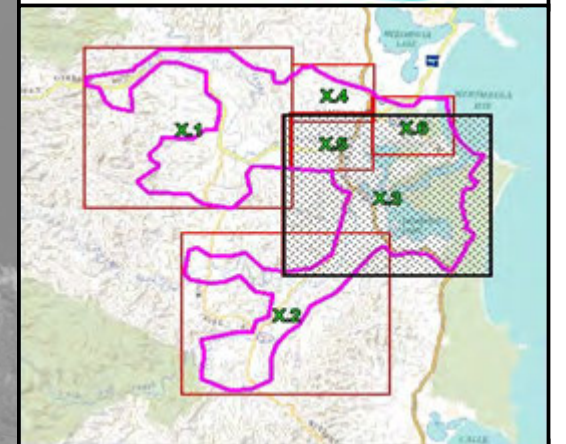









Figure 51.2
Peak 1% AEP Water Depths
with 0.4m Sea Level Rise and
0.4m Increase in River
Entrance Elevation

Prepared By:
 **Catchment Simulation Solutions**
 Suite 10.01, 70 Phillip St
 Sydney, NSW 2000

File Name: Figure 51 Peak 1% AEP Water Depths with 0.4m Sea Level Rise and 0.4m Increase in River Entrance Elevation



LEGEND

-  1% AEP Inundation Extent for Existing Conditions
 -  1% AEP Inundation Extent with 0.4m Sea Level Rise
- Depths (m)
-  0.1 to 0.5
 -  0.5 to 1.0
 -  1.0 to 2.0
 -  2.0 to 5.0
 -  > 5

Notes:
Aerial photograph: Google Satellite 2019
Only areas subject to inundation depths of more than 0.1 metres are displayed

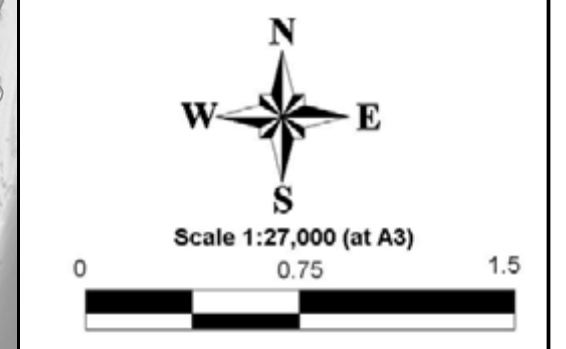

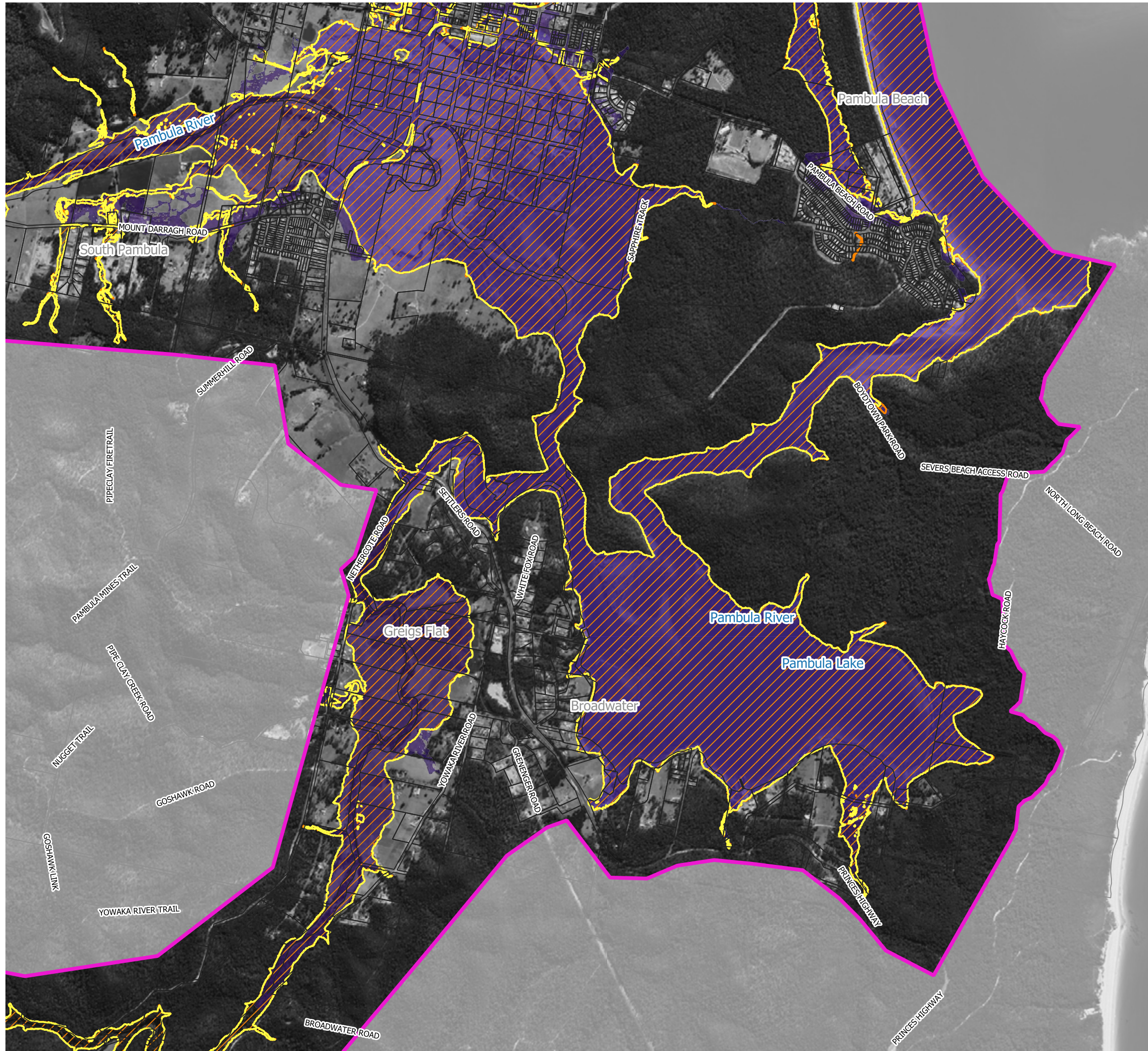
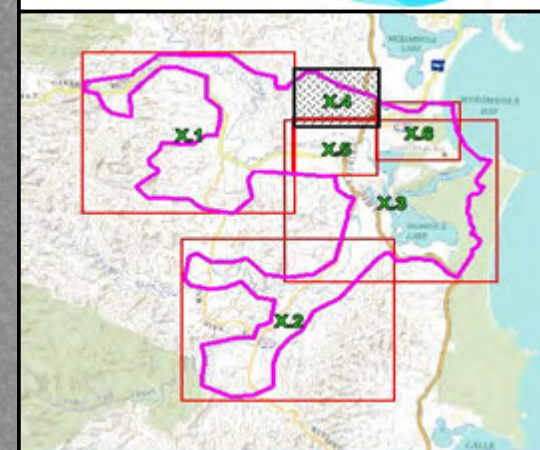

Figure 51.3
Peak 1% AEP Water Depths with 0.4m Sea Level Rise and 0.4m Increase in River Entrance Elevation







Prepared By:
 **Catchment Simulation Solutions**
Suite 10.01, 70 Phillip St
Sydney, NSW 2000

File Name: Figure 51 Peak 1% AEP Water Depths with 0.4m Sea Level Rise and 0.4m Increase in River Entrance Elevation





LEGEND

-  1% AEP Inundation Extent for Existing Conditions
 -  1% AEP Inundation Extent with 0.4m Sea Level Rise
- Depths (m)
-  0.1 to 0.5
 -  0.5 to 1.0
 -  1.0 to 2.0
 -  2.0 to 5.0
 -  > 5

Notes:
Aerial photograph: Google Satellite 2019
Only areas subject to inundation depths of more than 0.1 metres are displayed

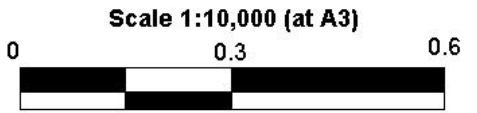
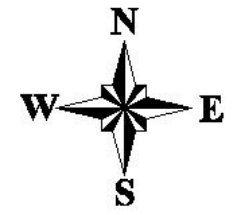
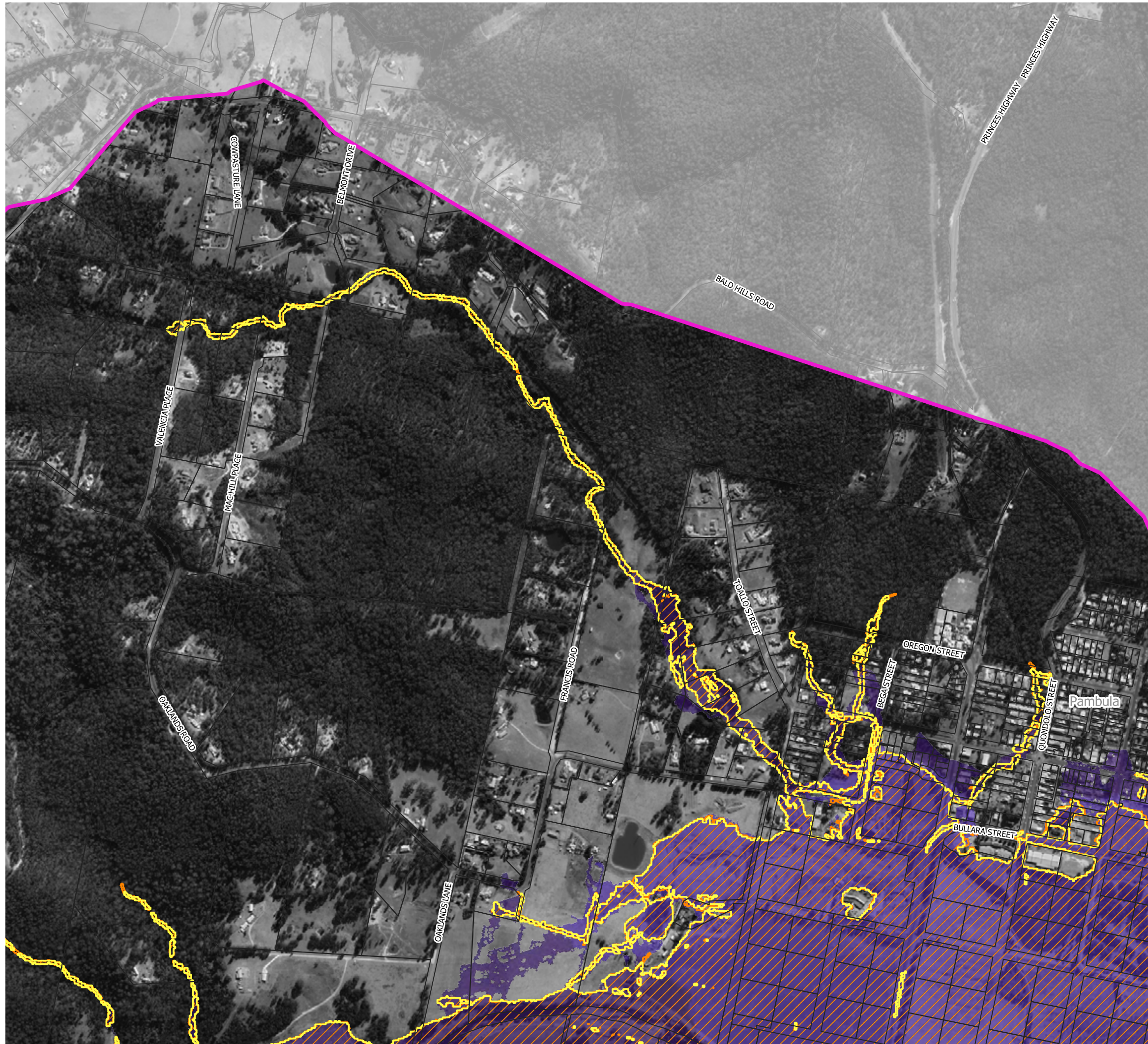
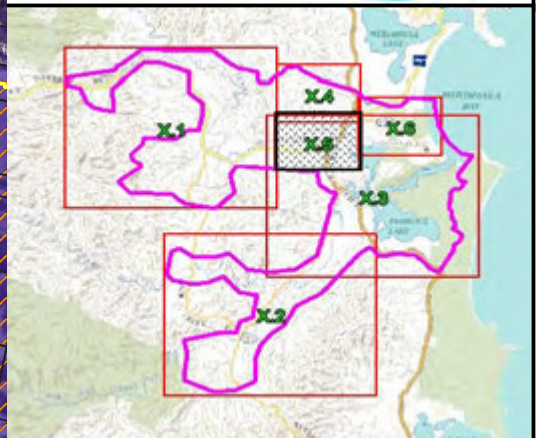
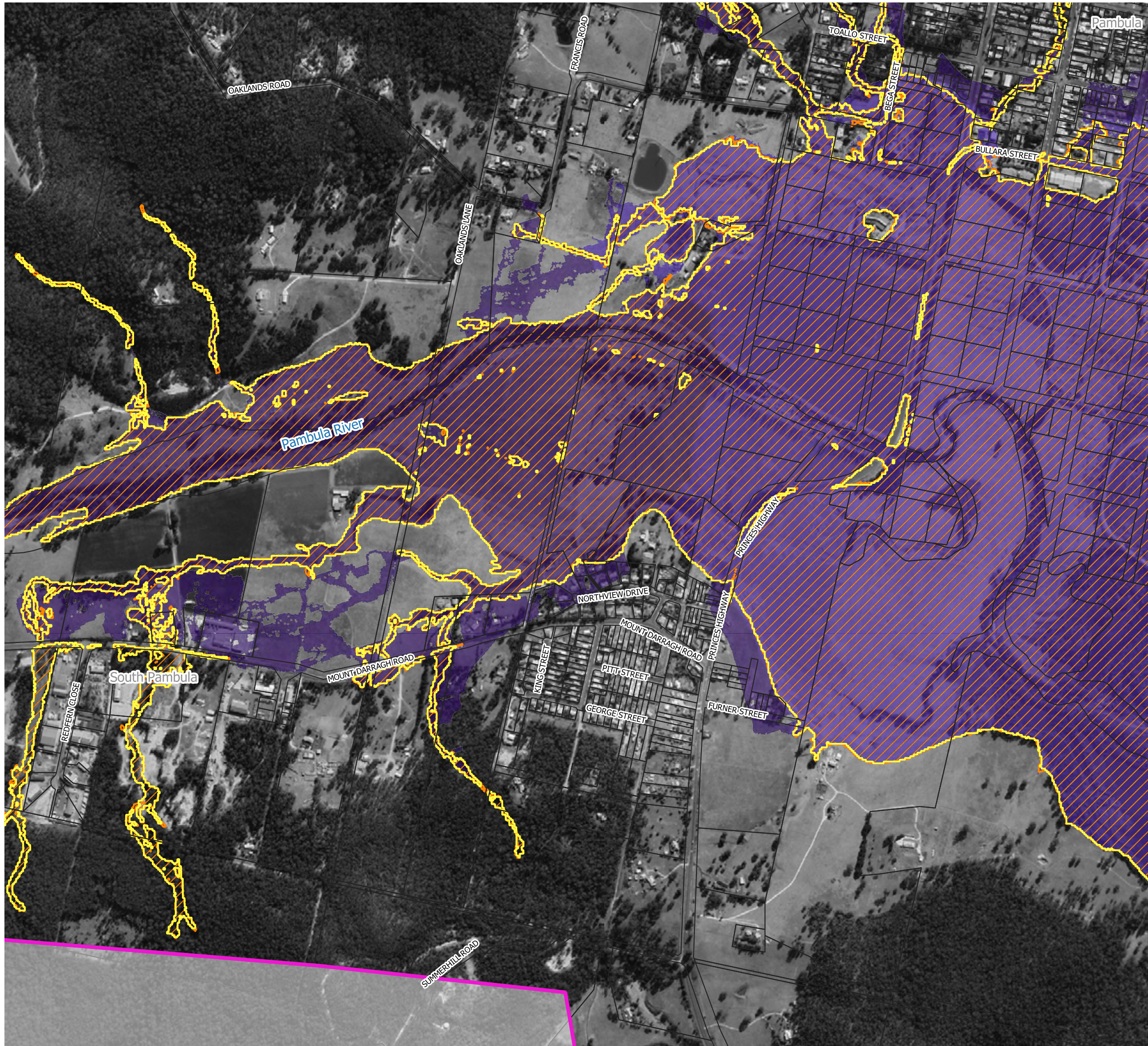

Figure 51.4
Peak 1% AEP Water Depths with 0.4m Sea Level Rise and 0.4m Increase in River Entrance Elevation

Prepared By:
 **Catchment Simulation Solutions**
Suite 10.01, 70 Phillip St
Sydney, NSW 2000

File Name: Figure 51 Peak 1% AEP Water Depths with 0.4m Sea Level Rise and 0.4m Increase in River Entrance Elevation





LEGEND

- 1% AEP Inundation Extent for Existing Conditions
- 1% AEP Inundation Extent with 0.4m Sea Level Rise

Depths (m)

- 0.1 to 0.5
- 0.5 to 1.0
- 1.0 to 2.0
- 2.0 to 5.0
- > 5

Notes:
 Aerial photograph: Google Satellite 2019
 Only areas subject to inundation depths of more than 0.1 metres are displayed

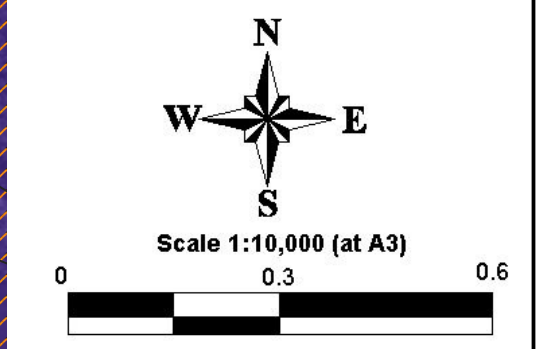
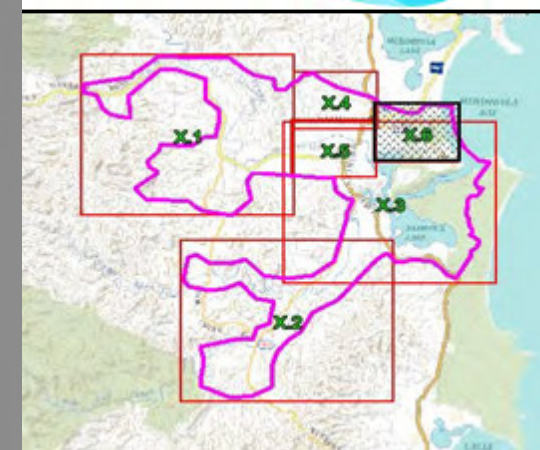

Figure 51.5
Peak 1% AEP Water Depths
with 0.4m Sea Level Rise and
0.4m Increase in River
Entrance Elevation

Prepared By:
Catchment Simulation Solutions
 Suite 10.01, 70 Phillip St
 Sydney, NSW 2000

File Name: Figure 51 Peak 1% AEP Water Depths with 0.4m Sea Level Rise and 0.4m Increase in River Entrance Elevation



LEGEND

- 1% AEP Inundation Extent for Existing Conditions
 - 1% AEP Inundation Extent with 0.4m Sea Level Rise
- Depths (m)
- 0.1 to 0.5
 - 0.5 to 1.0
 - 1.0 to 2.0
 - 2.0 to 5.0
 - > 5

Notes:
 Aerial photograph: Google Satellite 2019
 Only areas subject to inundation depths of more than 0.1 metres are displayed

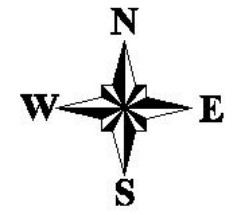

Scale 1:10,000 (at A3)

Figure 51.6
Peak 1% AEP Water Depths with 0.4m Sea Level Rise and 0.4m Increase in River Entrance Elevation





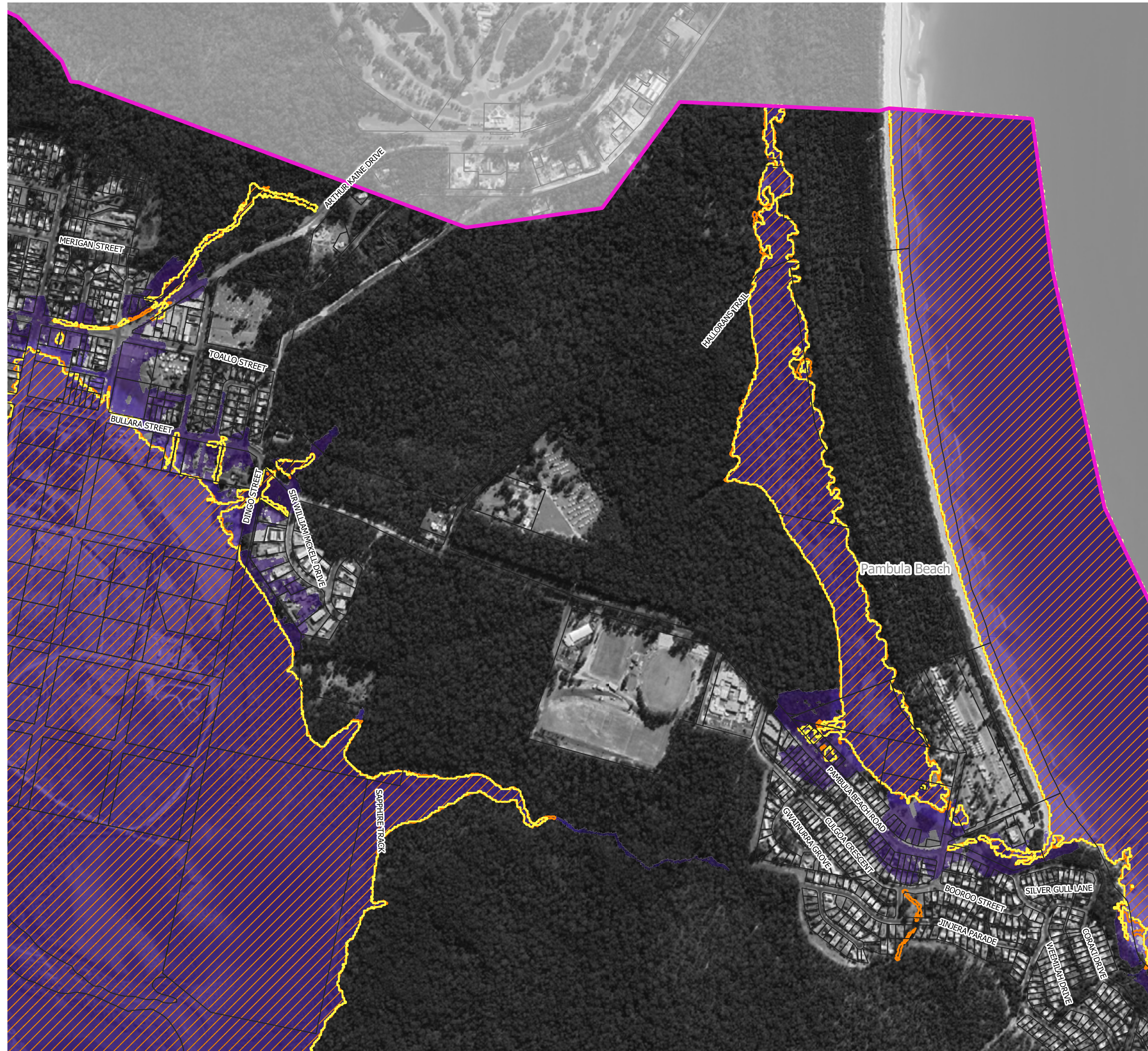

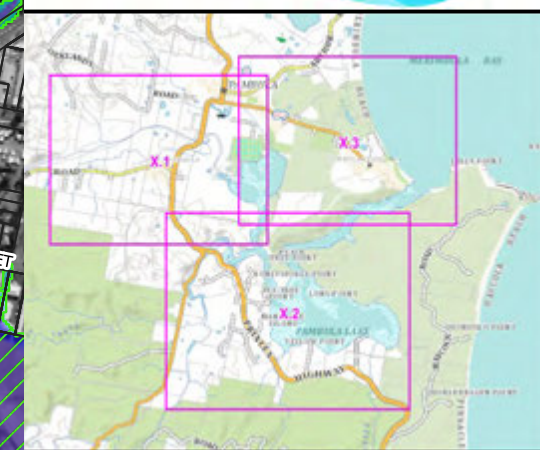
Prepared By:
Catchment Simulation Solutions
 Suite 10.01, 70 Phillip St
 Sydney, NSW 2000

File Name: Figure 51 Peak 1% AEP Water Depths with 0.4m Sea Level Rise and 0.4m Increase in River Entrance Elevation





LEGEND

-  1% AEP Inundation Extent for Existing Conditions
- Depths (m)
-  0.1 to 0.5
-  0.5 to 1.0
-  1.0 to 2.0
-  2.0 to 5.0
-  > 5

Notes:
Aerial photograph: Google Satellite 2019
Only areas subject to inundation depths of more than 0.1 metres are displayed

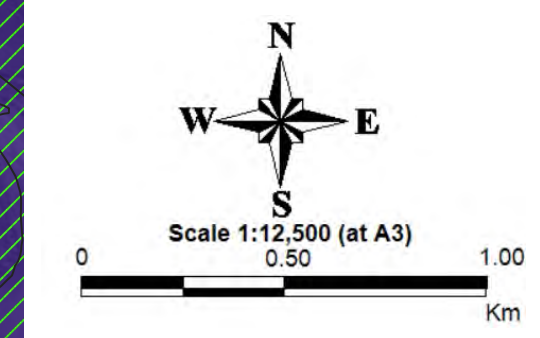
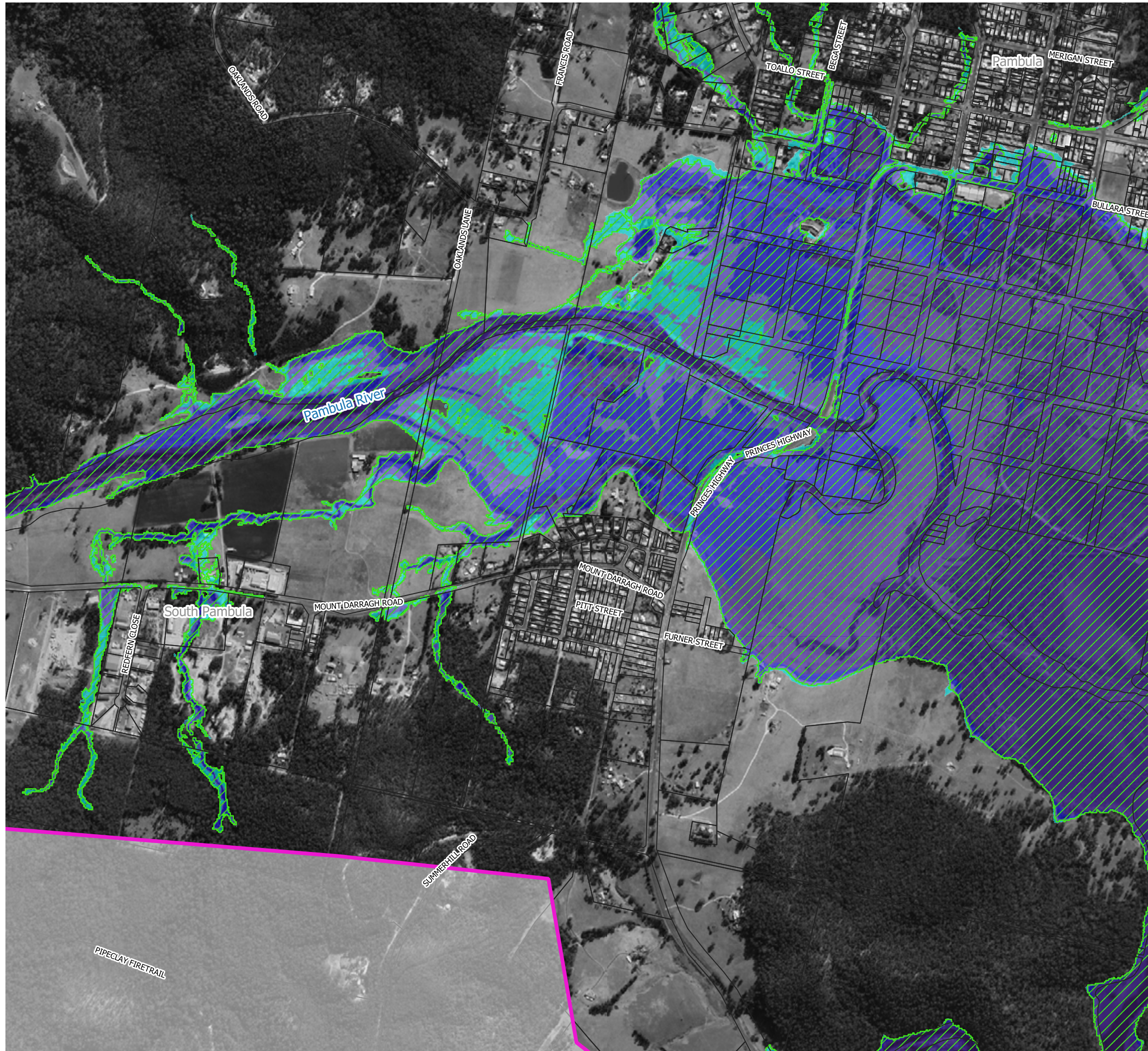
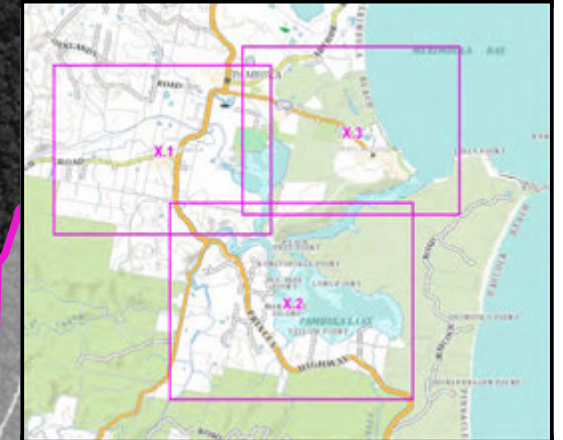

Figure 52.1
Peak 1% AEP Water Depths
with 0.9m Sea Level Rise



Prepared By:
 **Catchment Simulation Solutions**
Suite 10.01, 70 Phillip St
Sydney, NSW 2000

File Name: Figure 52 Peak 1% AEP Water Depths with 0.9m Sea Level Rise



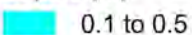
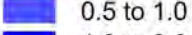
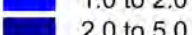
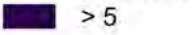

LEGEND

-  1% AEP Inundation Extent for Existing Conditions
- Depths (m)
-  0.1 to 0.5
-  0.5 to 1.0
-  1.0 to 2.0
-  2.0 to 5.0
-  > 5

Notes:
Aerial photograph: Google Satellite 2019
Only areas subject to inundation depths of more than 0.1 metres are displayed



Scale 1:15,000 (at A3)

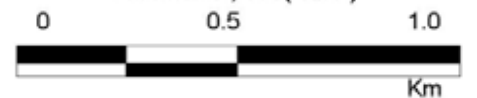
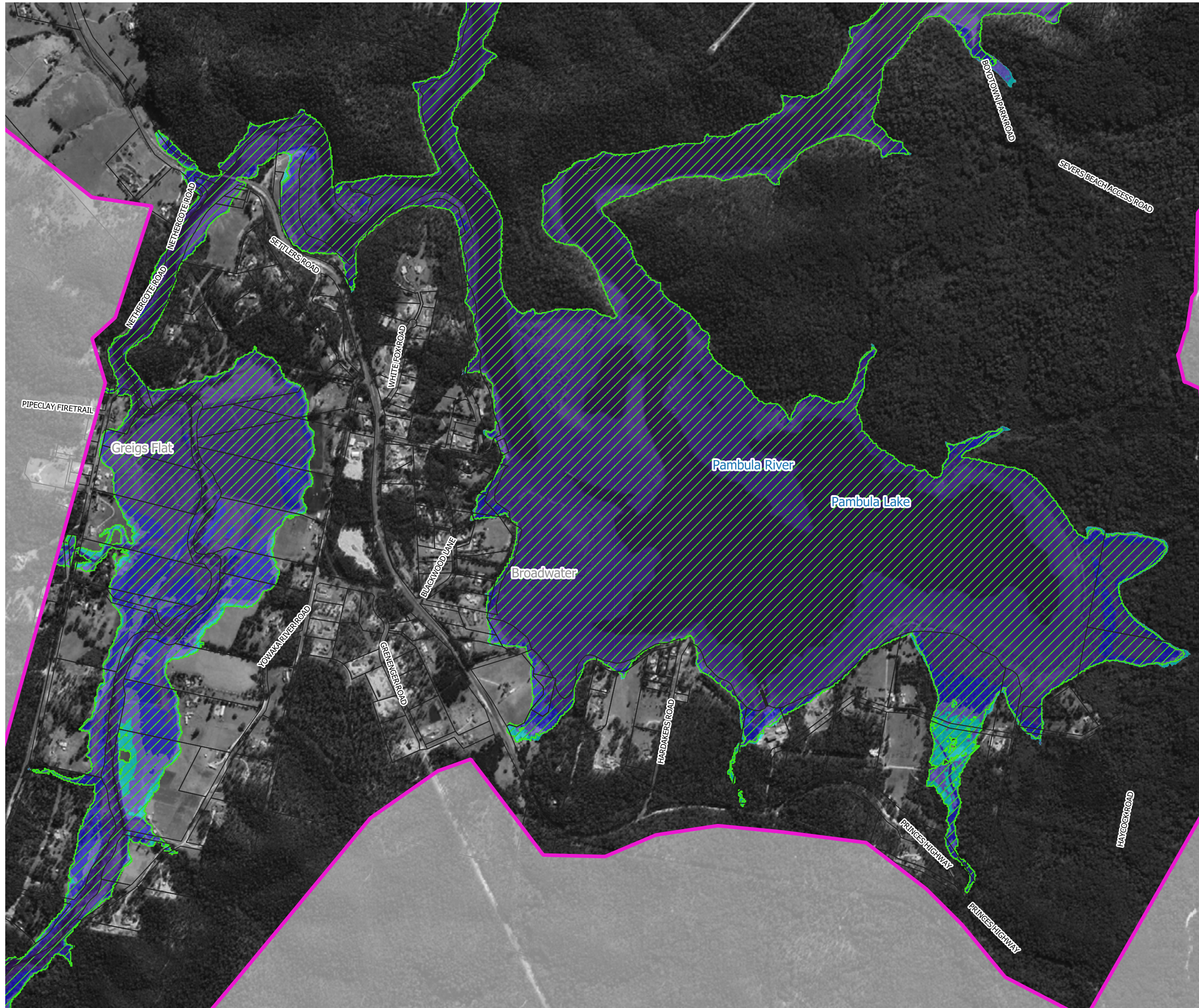
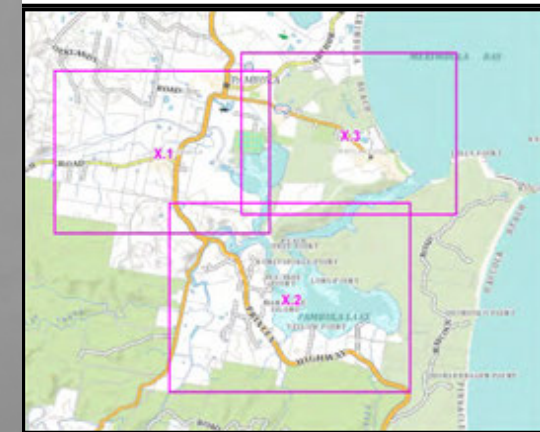

Figure 52.2
Peak 1% AEP Water Depths
with 0.9m Sea Level Rise







Prepared By:
 **Catchment Simulation Solutions**
Suite 10.01, 70 Phillip St
Sydney, NSW 2000

File Name: Figure 52 Peak 1% AEP Water Depths with 0.9m Sea Level Rise





LEGEND

-  1% AEP Inundation Extent for Existing Conditions
- Depths (m)
-  0.1 to 0.5
-  0.5 to 1.0
-  1.0 to 2.0
-  2.0 to 5.0
-  > 5

Notes:
Aerial photograph: Google Satellite 2019
Only areas subject to inundation depths of more than 0.1 metres are displayed

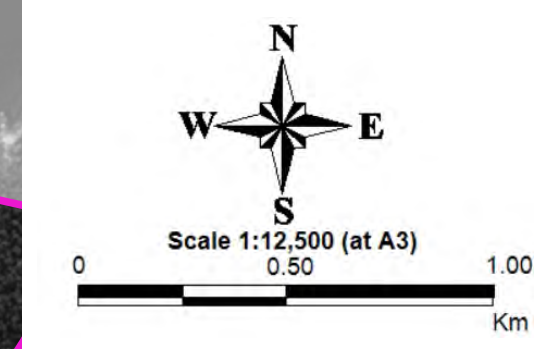
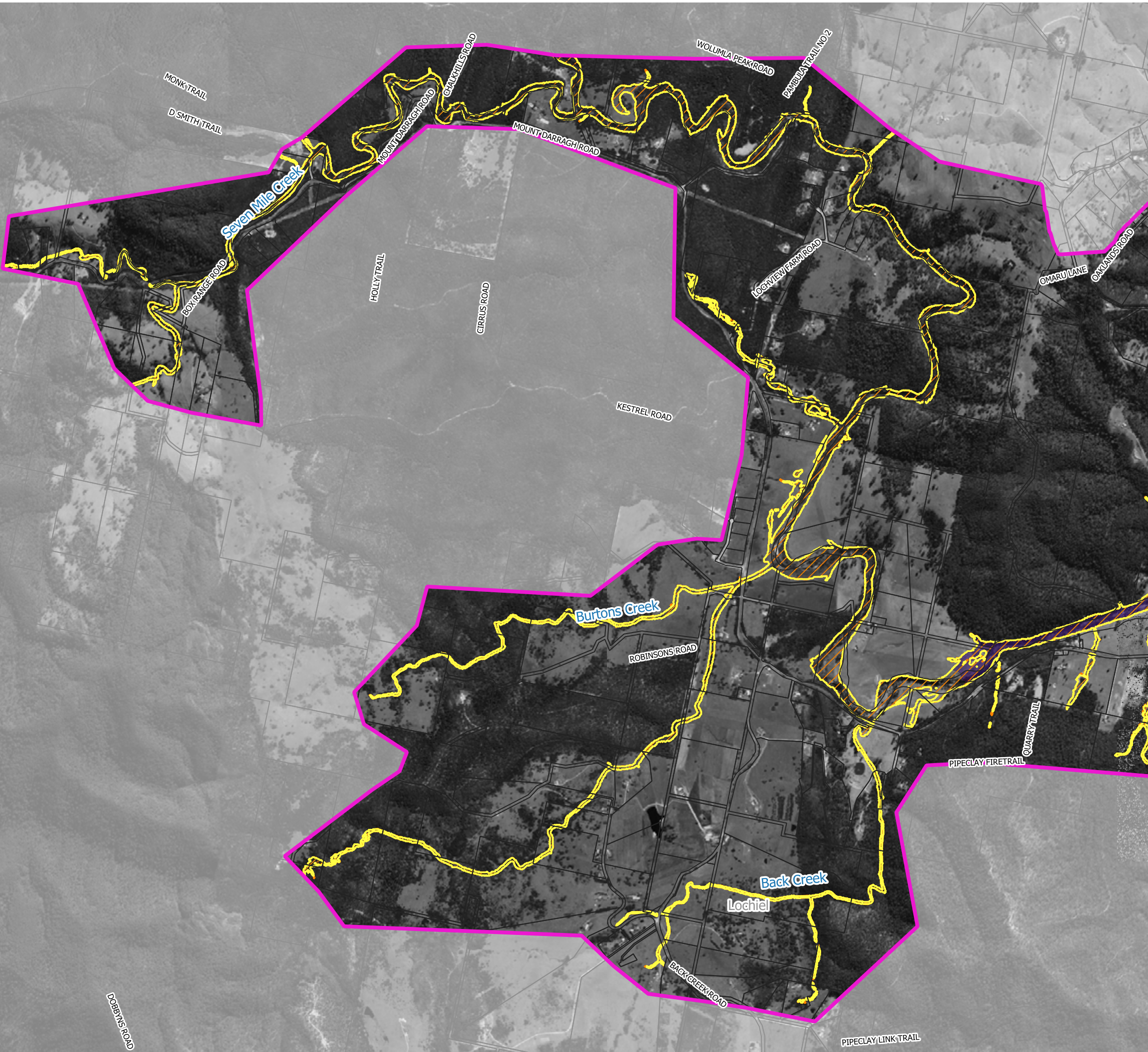
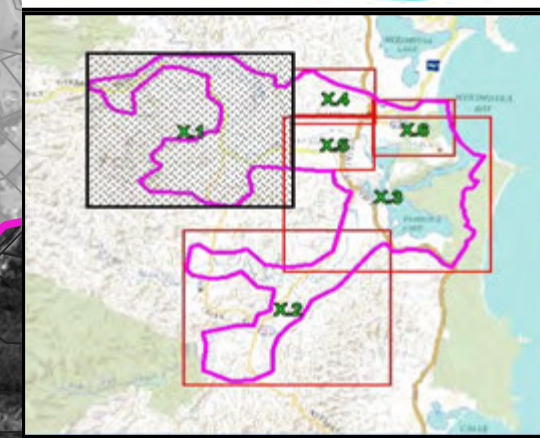

Figure 52.3
Peak 1% AEP Water Depths
with 0.9m Sea Level Rise

Prepared By:
 **Catchment Simulation Solutions**
Suite 10.01, 70 Phillip St
Sydney, NSW 2000

File Name: Figure 52 Peak 1% AEP Water Depths with 0.9m Sea Level Rise





LEGEND

-  1% AEP Inundation Extent for Existing Conditions
-  1% AEP Inundation Extent with 0.9m Sea Level Rise

Depths (m)

-  0.1 to 0.5
-  0.5 to 1.0
-  1.0 to 2.0
-  2.0 to 5.0
-  > 5

Notes:
Aerial photograph: Google Satellite 2019
Only areas subject to inundation depths of more than 0.1 metres are displayed

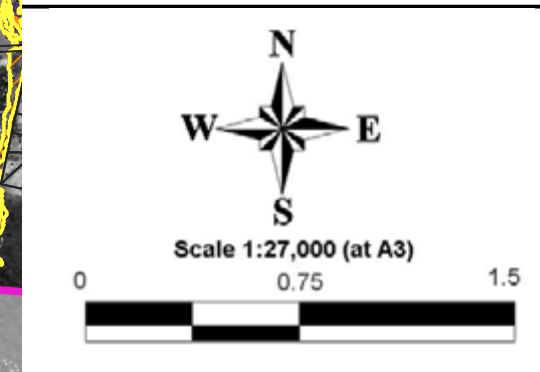

Scale 1:27,000 (at A3)

0 0.75 1.5

Figure 53.1
Peak 1% AEP Water Depths with 0.9m Sea Level Rise and 0.9m Increase in River Entrance Elevation

Prepared By:
 **Catchment Simulation Solutions**
Suite 10.01, 70 Phillip St
Sydney, NSW 2000

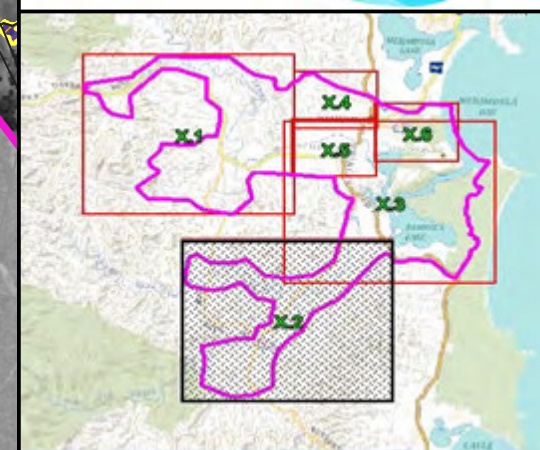
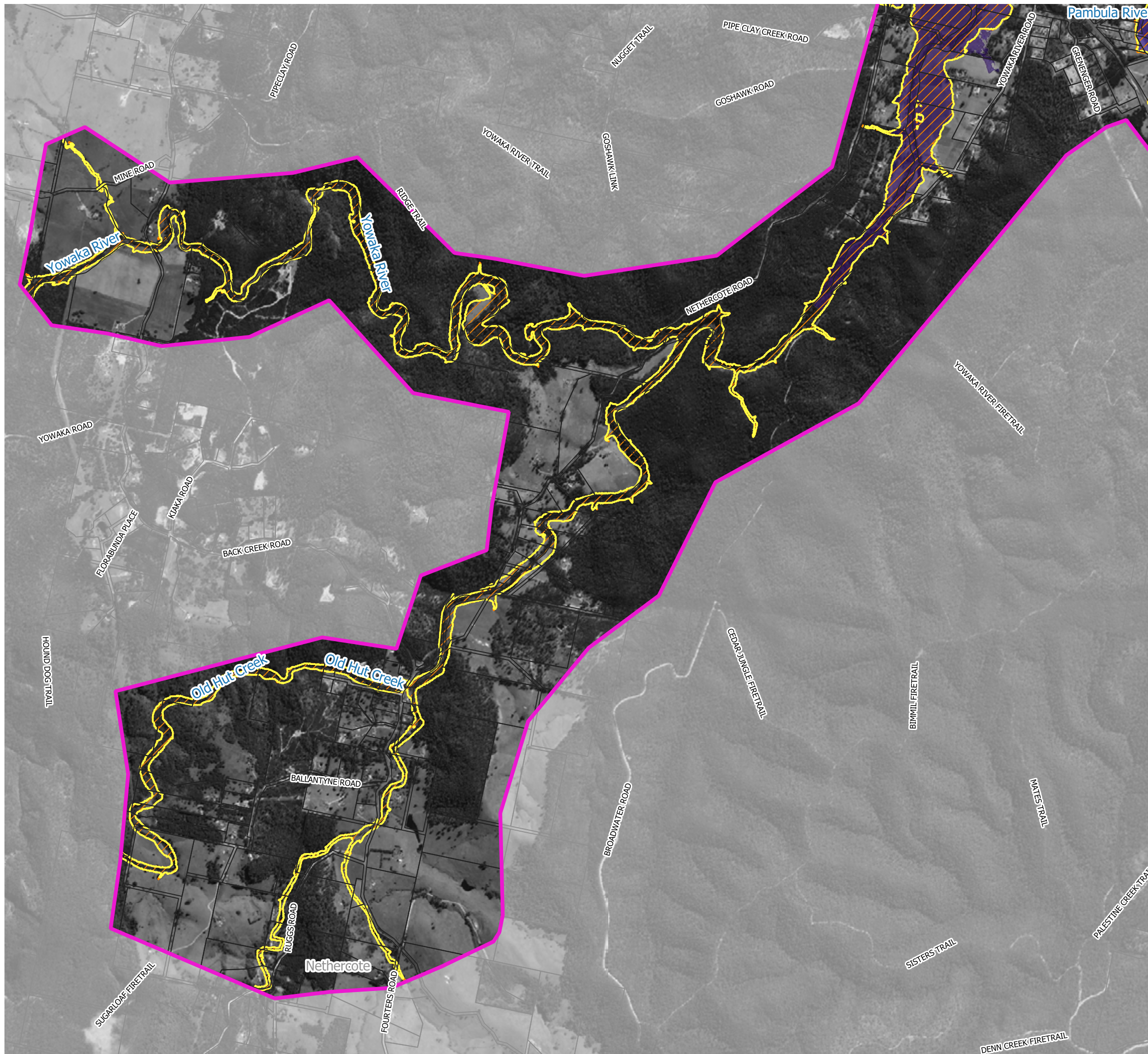

LEGEND

- 1% AEP Inundation Extent for Existing Conditions
 - 1% AEP Inundation Extent with 0.9m Sea Level Rise
- Depths (m)
- 0.1 to 0.5
 - 0.5 to 1.0
 - 1.0 to 2.0
 - 2.0 to 5.0
 - > 5

Notes:
Aerial photograph: Google Satellite 2019
Only areas subject to inundation depths of more than 0.1 metres are displayed

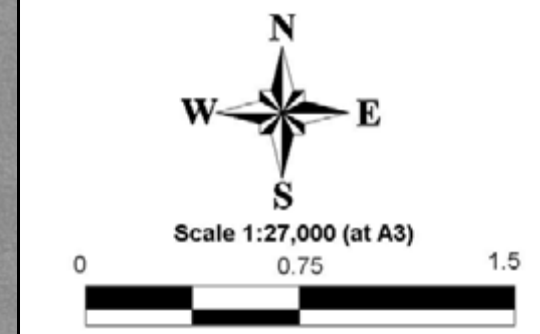
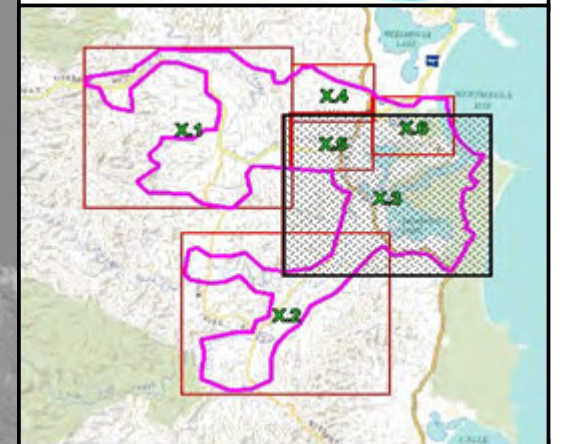









Figure 53.2
Peak 1% AEP Water Depths
with 0.9m Sea Level Rise and
0.9m Increase in River
Entrance Elevation

Prepared By:
 Catchment Simulation Solutions
Suite 10.01, 70 Phillip St
Sydney, NSW 2000



LEGEND

-  1% AEP Inundation Extent for Existing Conditions
 -  1% AEP Inundation Extent with 0.9m Sea Level Rise
- Depths (m)
-  0.1 to 0.5
 -  0.5 to 1.0
 -  1.0 to 2.0
 -  2.0 to 5.0
 -  > 5

Notes:
Aerial photograph: Google Satellite 2019
Only areas subject to inundation depths of more than 0.1 metres are displayed

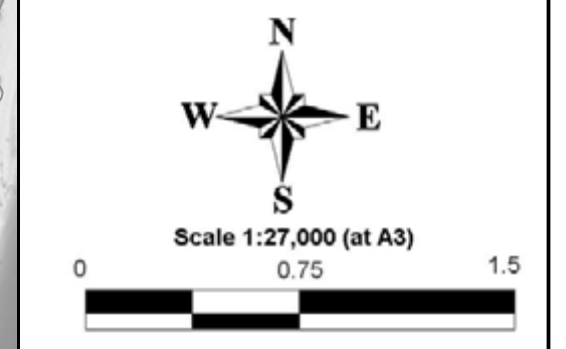

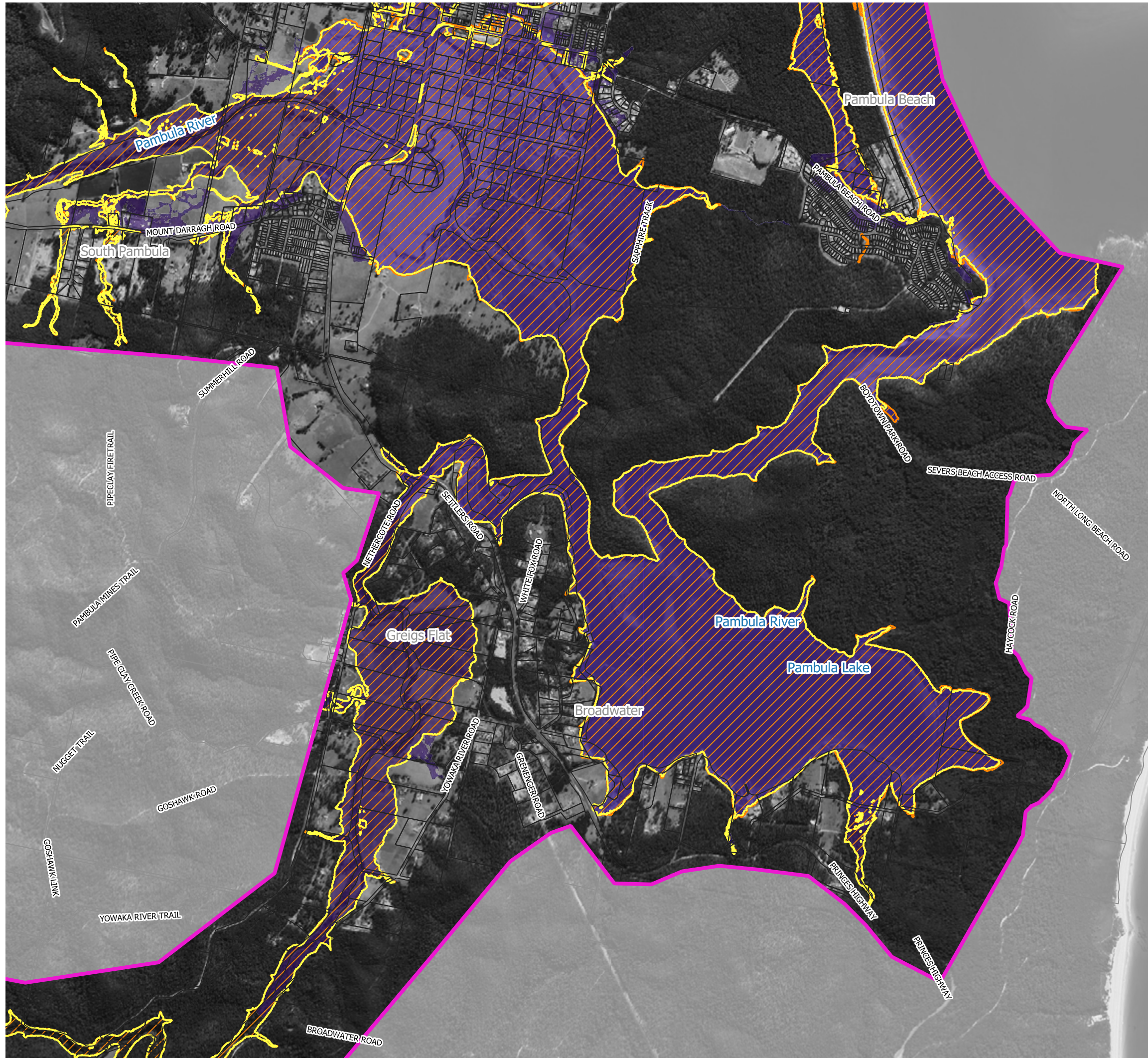
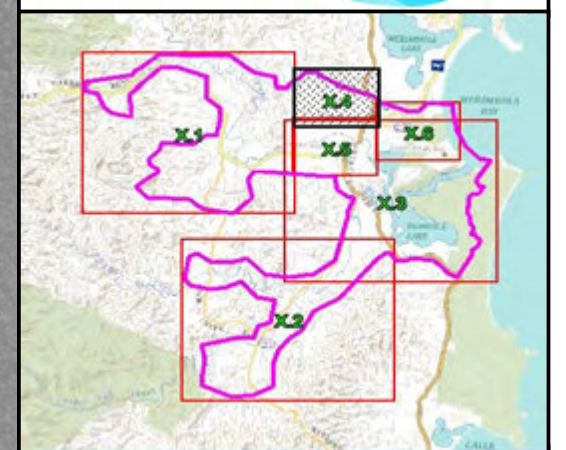

Figure 53.3
Peak 1% AEP Water Depths with 0.9m Sea Level Rise and 0.9m Increase in River Entrance Elevation



Prepared By:
 **Catchment Simulation Solutions**
Suite 10.01, 70 Phillip St
Sydney, NSW 2000

File Name: Figure 53 Peak 1%AEP Water Depths with 0.9m Sea Level Rise and 0.9m Increase in River Entrance Elevation









LEGEND

-  1% AEP Inundation Extent for Existing Conditions
-  1% AEP Inundation Extent with 0.9m Sea Level Rise

Depths (m)

-  0.1 to 0.5
-  0.5 to 1.0
-  1.0 to 2.0
-  2.0 to 5.0
-  > 5

Notes:
Aerial photograph: Google Satellite 2019
Only areas subject to inundation depths of more than 0.1 metres are displayed

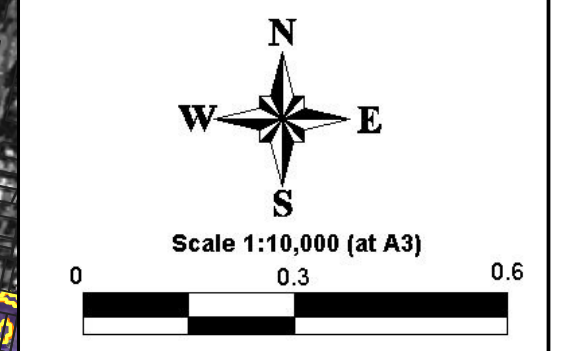
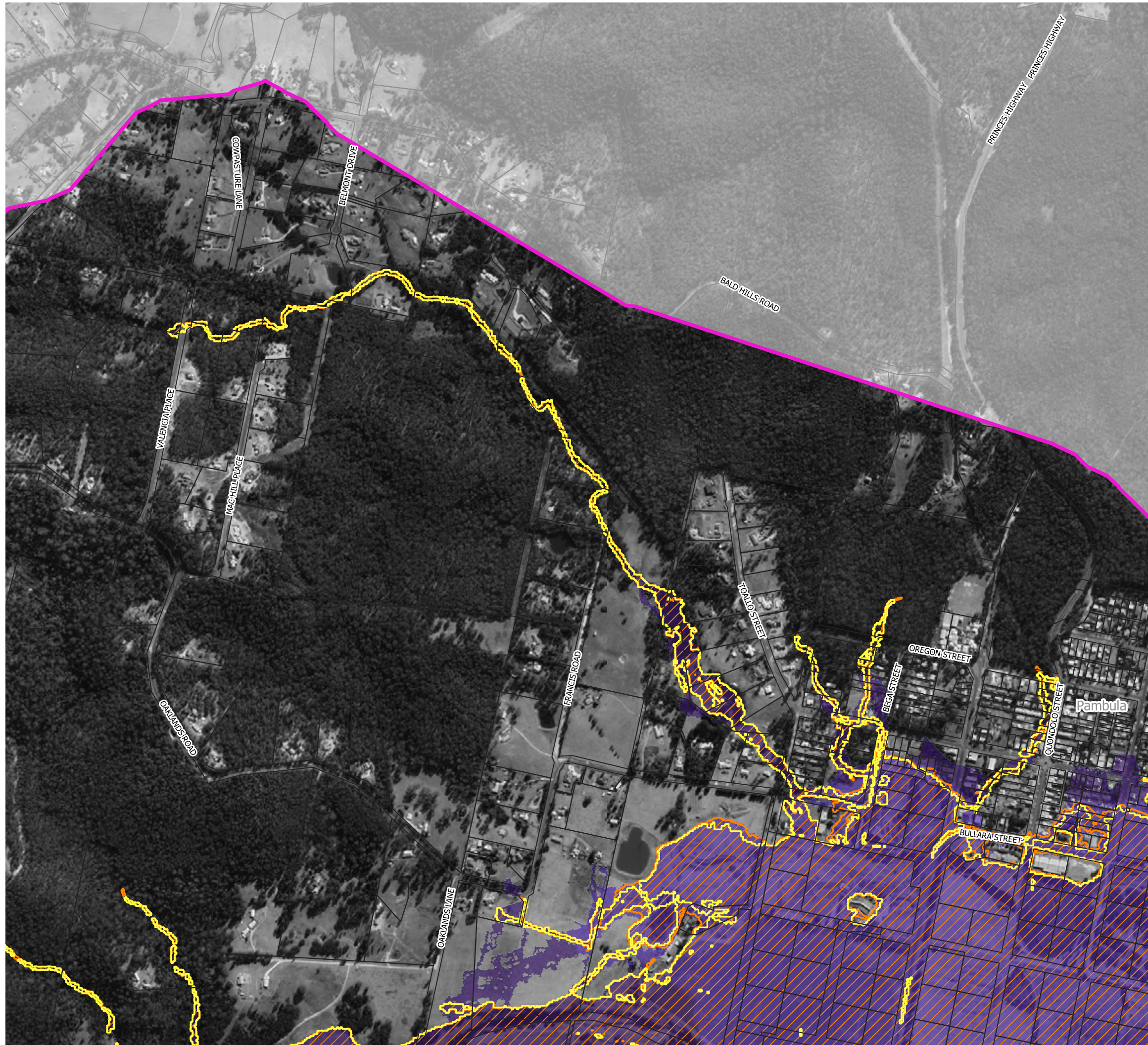
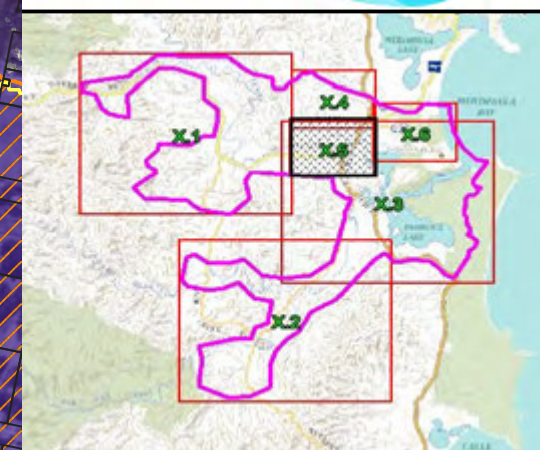
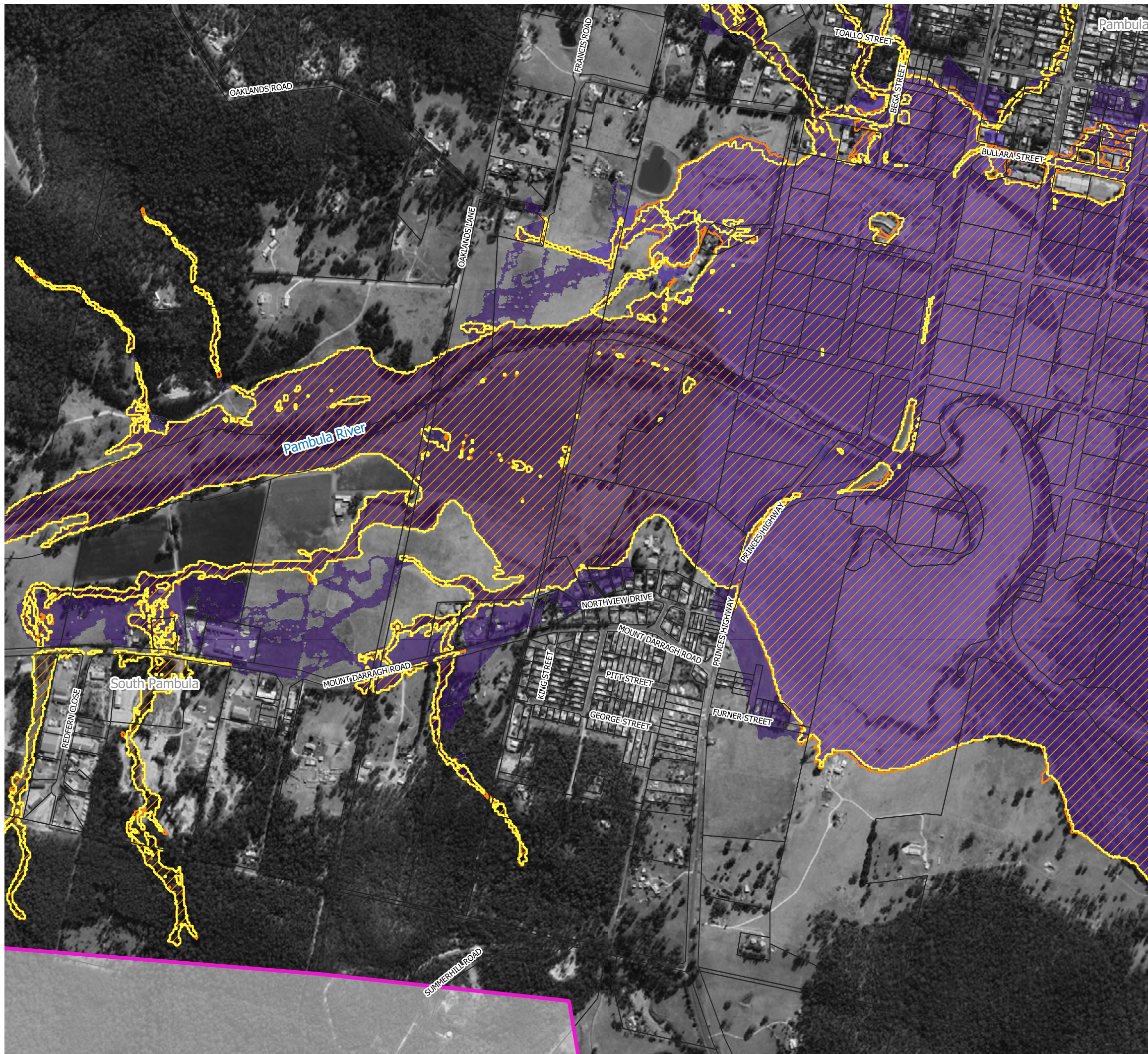

Figure 53.4
Peak 1% AEP Water Depths with 0.9m Sea Level Rise and 0.9m Increase in River Entrance Elevation

Prepared By:
 **Catchment Simulation Solutions**
Suite 10.01, 70 Phillip St
Sydney, NSW 2000

File Name: Figure 53 Peak 1% AEP Water Depths with 0.9m Sea Level Rise and 0.9m Increase in River Entrance Elevation





LEGEND

- 1% AEP Inundation Extent for Existing Conditions
 - 1% AEP Inundation Extent with 0.9m Sea Level Rise
- Depths (m)
- 0.1 to 0.5
 - 0.5 to 1.0
 - 1.0 to 2.0
 - 2.0 to 5.0
 - > 5

Notes:
 Aerial photograph: Google Satellite 2019
 Only areas subject to inundation depths of more than 0.1 metres are displayed

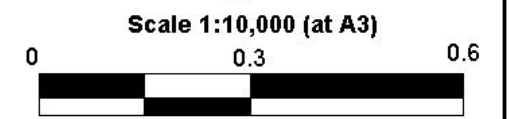

Figure 53.5
Peak 1% AEP Water Depths
with 0.9m Sea Level Rise and
0.9m Increase in River
Entrance Elevation

Prepared By:
Catchment Simulation Solutions
 Suite 10.01, 70 Phillip St
 Sydney, NSW 2000

File Name: Figure 53 Peak 1%AEP Water Depths with 0.9m Sea Level Rise and 0.9m Increase in River Entrance Elevation