

**PROPOSED BEGA SPORTS COMPLEX  
FOR BEGA VALLEY SHIRE COUNCIL**

**MATERIAL SCHEDULE**

	AC1	ALUMINUM CLADDING FINISH: COLORBOND MONUMENT
	BS1	CEMINTEL EXTERIOR BARESTONE 2400MM X 1200MM FINISH: ORIGINAL
	CR1	INSITU CONCRETE / CONCRETE BLOCK
	MC1	COLORBOND STANDING SEAM FINISH: MONUMENT
	PC1	SUNPAL MULTIWALL POLYCARBONATE STANDING SEAM SYSTEM
	PT1	PAINT FINISH DULUX EXTERIOR TO MATCH COLORBOND MONUMENT
	MC2	ARAMAX DOUBLE SIDED ROOFING FINISH: COLORBOND MONUMENT/SURFMIST
	LV1	LOUVRE FINISH: COLORBOND SHALE GREY

**AREA SCHEDULE**

PROPOSED BUILDING AREA	
UPPER FLOOR AREA:	2160 sqm
LOWER FLOOR AREA:	2415 sqm
PROPOSED NUMBER OF PARKING SPACE:	28 car parking spaces 4 ACC parking spaces

**DRAWING SCHEDULE**

DA000	COVER PAGE AND DRAWING SCHEDULE
DA001	LOCALITY SITE PLAN, LOCATION PLAN AND SITE ANALYSIS
DA002	PROPOSED SITE PLAN
DA003	EXISTING GROUND FLOOR PLAN
DA004	EXISTING EXTERIOR ELEVATIONS
DA100	PROPOSED UPPER FLOOR PLAN
DA101	PROPOSED LOWER FLOOR PLAN
DA102	PROPOSED ROOF PLAN
DA103	PROPOSED FORECOURT-CARP STREET
DA104	PROPOSED FORECOURT-BEGA STREET
DA200	PROPOSED EXTERIOR ELEVATIONS
DA201	EXISTING / PROPOSED EXTERIOR ELEVATIONS
DA300	PROPOSED SECTIONS
DA400	SHADOW DIAGRAMS



CARP STREET

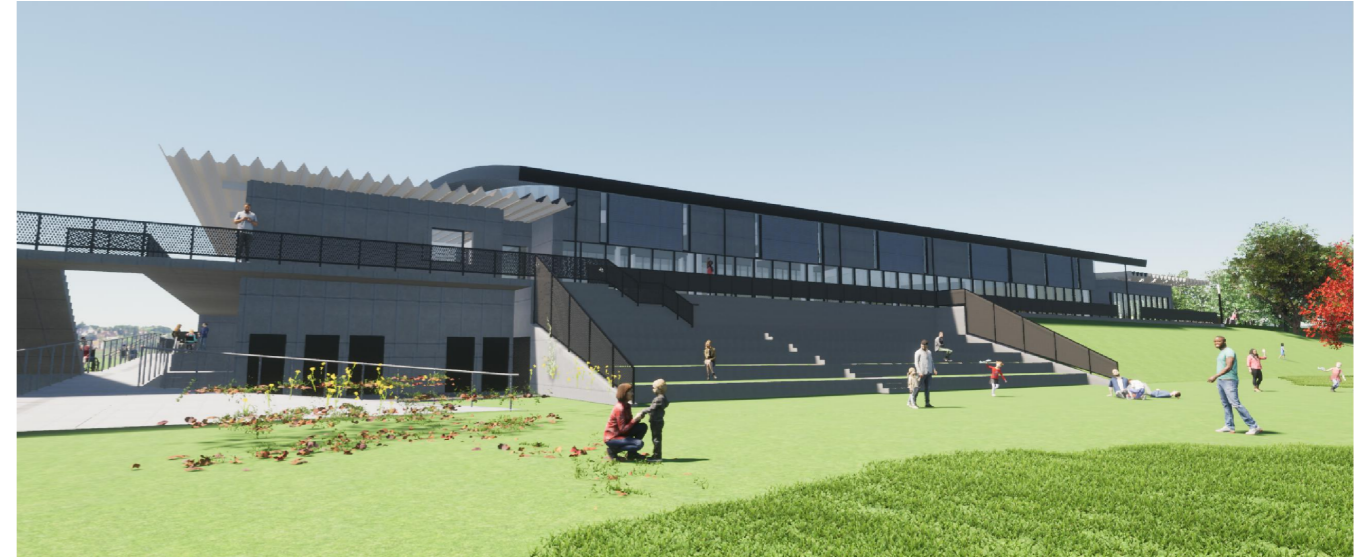

GEORGE GRIFFIN OVAL



BEGA STREET

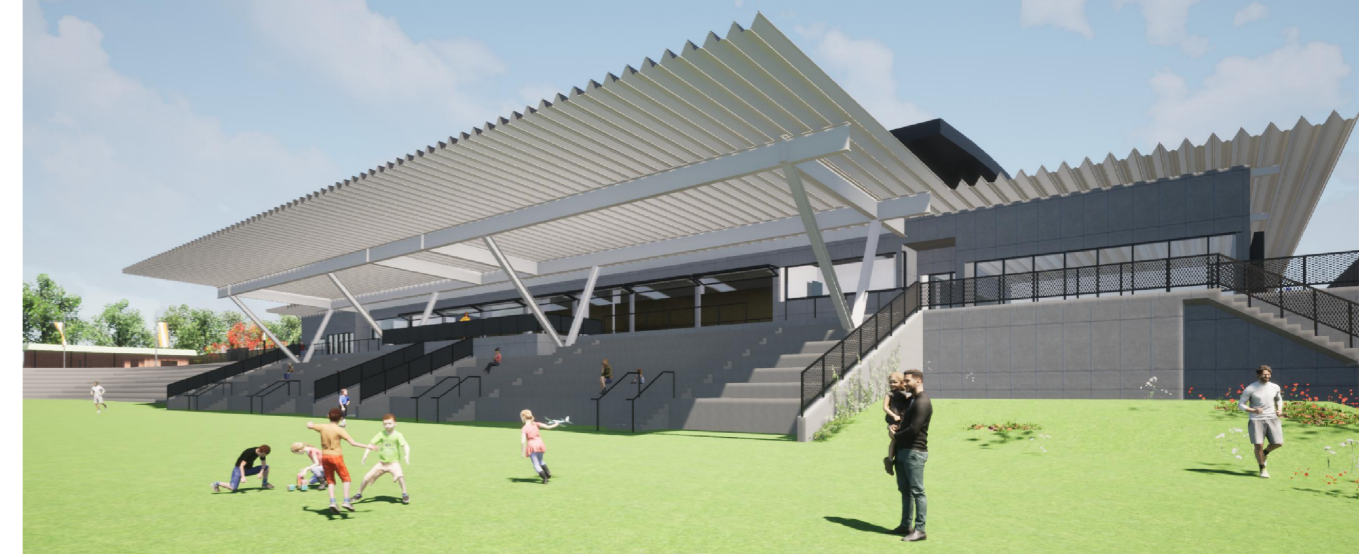

BEGA RECREATION RESERVE

DATE:	REVISION:	BY:
08.11.22	F - ISSUED FOR DA/CLIENT/CONSULTANT	N2SH
05.04.22	E - ISSUED FOR DA	N2SH
10.12.21	D - ISSUED FOR DA	N2SH
08.12.21	C - ISSUED FOR DA	N2SH
26.11.21	B - ISSUED FOR DA	N2SH
04.11.21	A - ISSUED FOR DA	N2SH

Builders / Contractors shall verify all dimensions before the commencement of any works. Figured dimensions shall take precedence over scaled work. Any discrepancies shall be brought to the attention of the Architect. Refer to Schedules for materials, finishes, fittings and fixtures codes and selections. This drawing to be read in conjunction with the Specification, Schedules and other drawings. Works shall conform with NCC, Australian Standards, Authority Requirements and relevant manufacturer requirements unless otherwise noted.

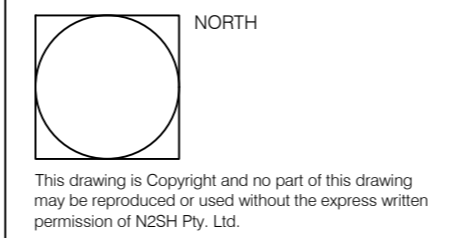

CLIENT:  
**BEGA VALLEY  
SHIRE COUNCIL**

PROJECT:  
**BEGA SPORTS COMPLEX**

DRAWING No: **DA000**

REVISION: **F**

DRAWING TITLE:  
**COVER PAGE**

JOB No: **20092**

SCALE: **NTS**

DRAWN BY: **NS**

CHECKED: **CP**

DATE: **NOV 2022**

SHEET No: **1 OF 1**



**n2sh**  
Suite 204, Evelyn  
92 Maroondah Hwy  
Ringwood, 3134  
Victoria, Australia  
+61 (0)3 9028 7218 | +61 (0) 413 735 655  
nic@n2sh.net | www.n2sh.net  
N2SH Pty. Ltd. ABN: 20 606 603 196

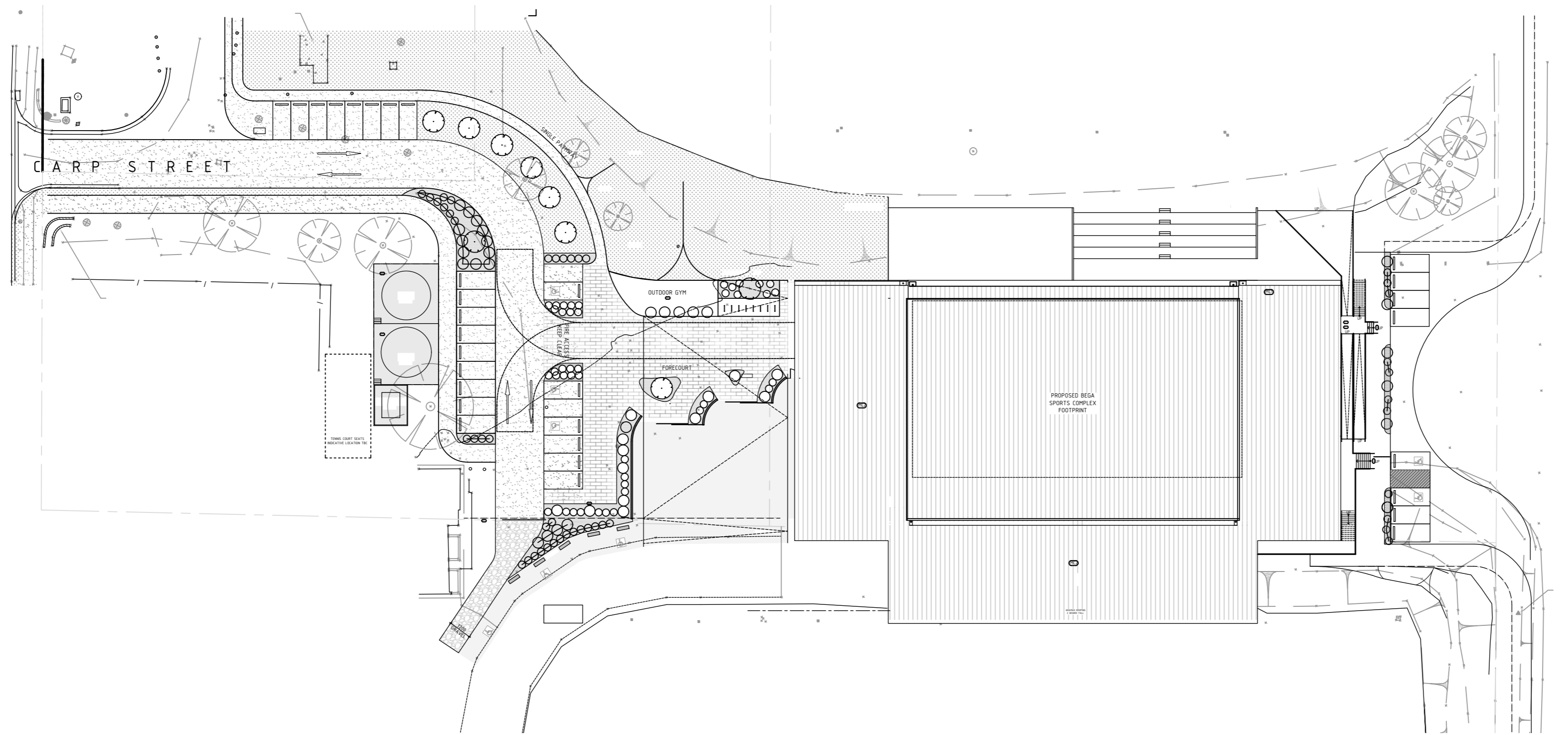

LOCALITY SITE PLAN  
1:500 @ A2



LOCALITY PLAN AND SITE ANALYSIS  
NTS

VIEW CORRIDORS



NORTHEAST FROM BEGA STREET



NORTHWEST FROM BEGA STREET



SOUTHEAST FROM CARP STREET



SOUTHWEST FROM CARP STREET

SITE AND SURROUNDINGS



TEMPORARY STRUCTURES FROM  
BEGA STREET



EXISTING GRANDSTAND AND CONCRETE  
TIERED SEATING FROM BEGA RECREATION  
RESERVE



EXISTING TOILET BLOCK FROM  
CARP STREET



EXISTING CARPARK AND PLAYGROUND  
FROM CARP STREET

DATE:	REVISION:	BY:
08.11.22	F - ISSUED FOR DA/CLIENT/CONSULTANT	N2SH
21.10.22	E - ISSUED FOR DA	N2SH
05.04.22	D - ISSUED FOR DA	N2SH
10.12.21	C - ISSUED FOR DA	N2SH
08.12.21	C - ISSUED FOR DA	N2SH
26.11.21	B - ISSUED FOR DA	N2SH

Builders / Contractors shall verify all dimensions before the commencement of any works. Figured dimensions shall take precedence over scaled work. Any discrepancies shall be brought to the attention of the Architect. Refer to Schedules for materials, finishes, fittings and fixtures codes and selections. This drawing to be read in conjunction with the Specification, Schedules and other drawings. Works shall conform with NCC, Australian Standards, Authority Requirements and relevant manufacturer requirements unless otherwise noted.

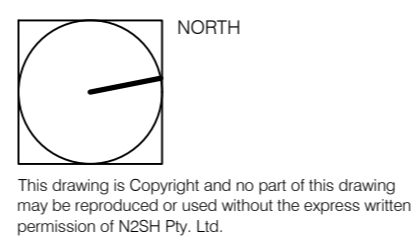

CLIENT:  
BEGA VALLEY  
SHIRE COUNCIL

PROJECT:  
BEGA SPORTS COMPLEX

DRAWING No: DA001  
REVISION: E

DRAWING TITLE:  
LOCALITY SITE PLAN  
AND SITE ANALYSIS

JOB No: 20092  
DRAWN BY: NS  
DATE: NOV 2022

SCALE: VARIES  
CHECKED: CP  
SHEET No: 1 OF 1





**LEGEND**

	75MM DEPTH WOOD MULCHED AREA		ASPHALT		TREE PLANTING IN WOOD MULCHED GARDEN BED AREAS AND GRASSED AREAS AS INDICATED
	GRASS		BEASHEL QUARRIES - GRANITE		GROUNDCOVER PLANTING IN WOOD MULCHED GARDEN BED AREAS
	GRAVEL		REGUPOL - RED		CONCRETE

**PLANT SCHEDULE**

KEY	BOTANICAL NAME (COMMON NAME)	MATURE SIZE (HxW)	PURCHASE SIZE	QTY. (GUIDE ONLY)
<b>TREE</b>				
BI	BANKSIA INTEGRIFOLIA (COASTAL BANKSIA)	9 x 5	45 LITRE	9
<b>GROUNDCOVERS</b>				
CA	CORREA ALBA VAR. PANNOSA	0.5 x 1	150MM	18
DLJ	DIANELLA 'LITTLE JESS'	0.5 x 0.5	150MM	27
LH	LOMANDRA LONGIFOLIA 'TANIKA'	0.5 x 0.5	150MM	61
WI	WESTRINGIA 'LOW HORIZON'	0.3 x 1	150MM	20

DATE:	REVISION:	BY:
08.11.22	E - ISSUED FOR DA/CLIENT/CONSULTANT	NZSH
21.10.22	D - ISSUED FOR DA	NZSH
06.04.22	C - ISSUED TO CONSULTANTS	NZSH
05.04.22	B - ISSUED FOR DA	NZSH
10.12.21	A - ISSUED FOR DA	NZSH

Builders / Contractors shall verify all dimensions before the commencement of any works. Figured dimensions shall take precedence over scaled work. Any discrepancies shall be brought to the attention of the Architect. Refer to Schedules for materials, finishes, fittings and fixtures codes and selections. This drawing to be read in conjunction with the Specification, Schedules and other drawings. Works shall conform with NCC, Australian Standards, Authority Requirements and relevant manufacturer requirements unless otherwise noted.

**NORTH**

This drawing is Copyright and no part of this drawing may be reproduced or used without the express written permission of N2SH Pty. Ltd.

CLIENT:  
BEGA VALLEY SHIRE COUNCIL

PROJECT:  
BEGA SPORTS COMPLEX

DRAWING No: DA002  
REVISION: D

DRAWING TITLE:  
PROPOSED SITE PLAN

JOB No: 20092  
DRAWN BY: MH  
DATE: NOV 2022

SCALE: 1:400@A2  
CHECKED: CP  
SHEET No: 1 OF 1

**N2SH design studio**

n2sh  
Suite 204, Evelyn  
92 Maroondah Hwy  
Ringwood, 3134  
Victoria, Australia  
+61 (0)3 9028 7218 | +61 (0) 413 735 655  
nic@n2sh.net | www.n2sh.net  
N2SH Pty. Ltd. ABN: 20 606 603 196

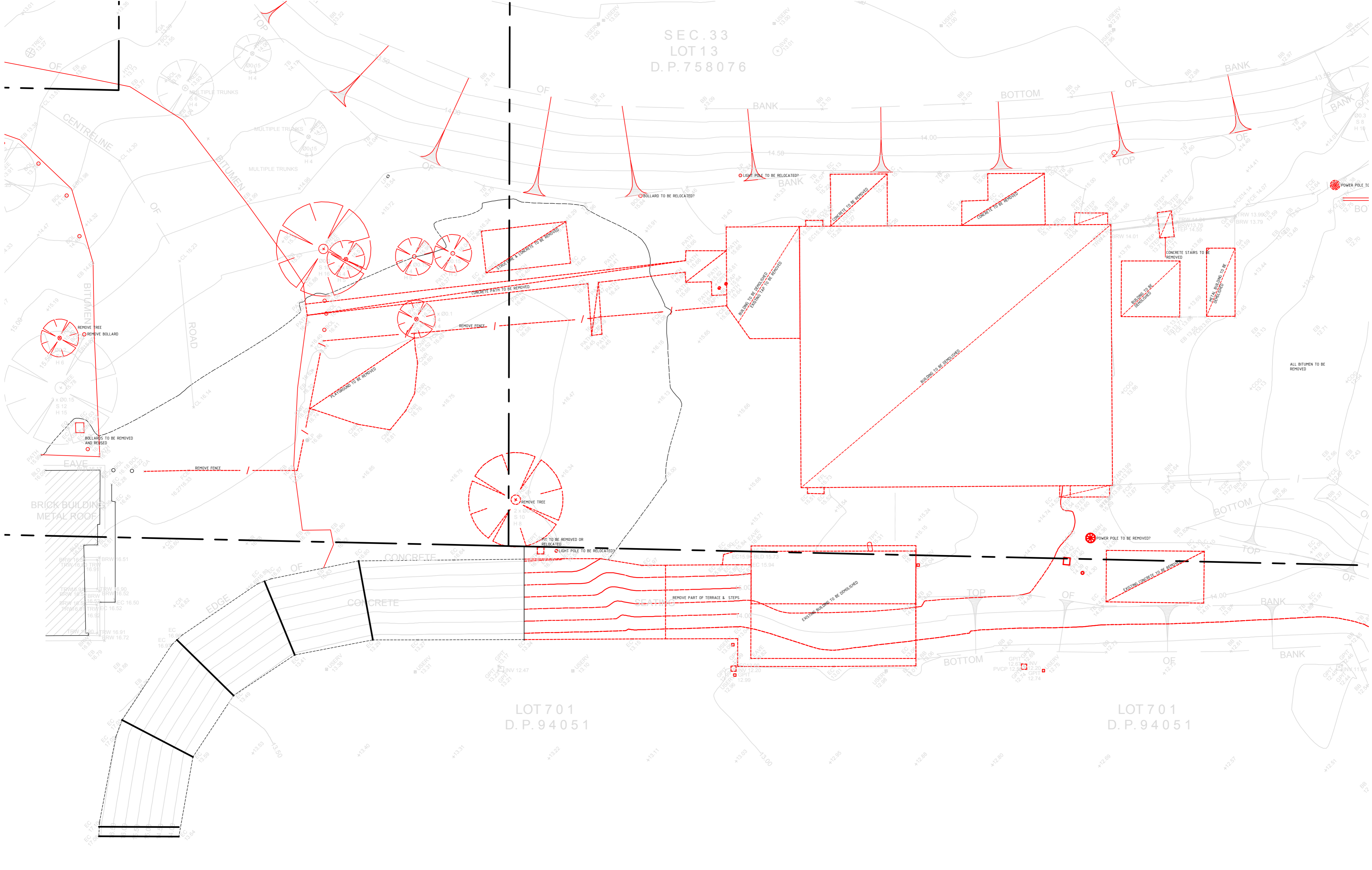

DATE:	REVISION:	BY:
08.11.22	B - ISSUED FOR DA/CLIENT/CONSULTANT	N2SH
05.04.22	A - ISSUED FOR DA	N2SH
10.12.21	A - ISSUED FOR DA	N2SH

Builders / Contractors shall verify all dimensions before the commencement of any works. Figured dimensions shall take precedence over scaled work. Any discrepancies shall be brought to the attention of the Architect. Refer to Schedules for materials, finishes, fittings and fixtures codes and selections. This drawing to be read in conjunction with the Specification, Schedules and other drawings. Works shall conform with NCC, Australian Standards, Authority Requirements and relevant manufacturer requirements unless otherwise noted.

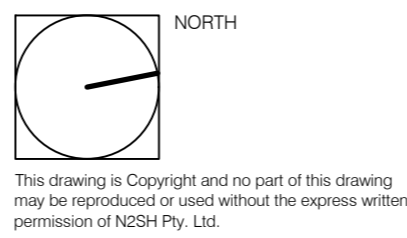

CLIENT:  
BEGA VALLEY  
SHIRE COUNCIL

PROJECT:  
BEGA SPORTS COMPLEX

DRAWING No: DA003  
REVISION: B

DRAWING TITLE:  
EXISTING / DEMO  
GROUND FLOOR PLAN

JOB No: 20092  
DRAWN BY: CM  
DATE: NOV 2022

SCALE: 1:250@A2  
CHECKED: CP  
SHEET No: 1 OF 1

**n2sh**  
Suite 204, Evelyn  
92 Maroondah Hwy  
Ringwood, 3134  
Victoria, Australia  
+61 (0)3 9028 7218 | +61 (0) 413 735 655  
nic@n2sh.net | www.n2sh.net  
N2SH Pty. Ltd. ABN: 20 606 603 196

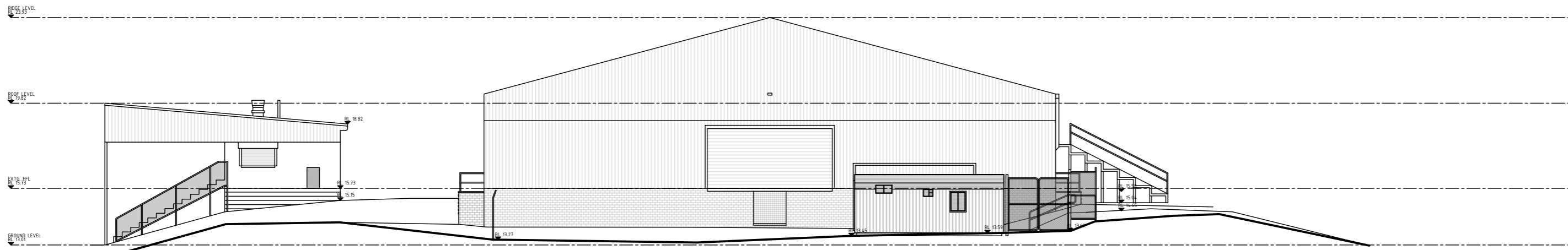

EXISTING - NORTH ELEVATION

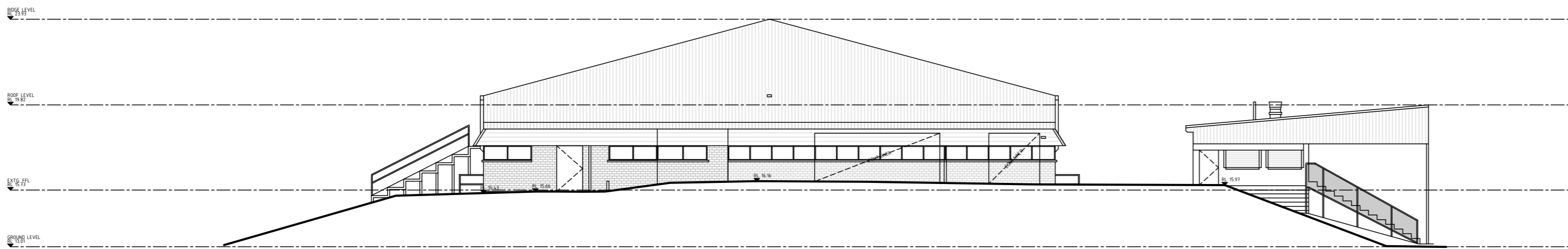

EXISTING - SOUTH ELEVATION

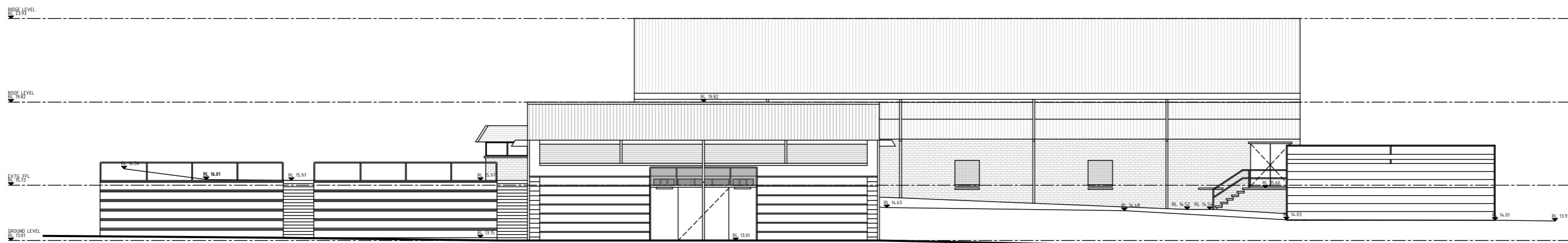

EXISTING - EAST ELEVATION

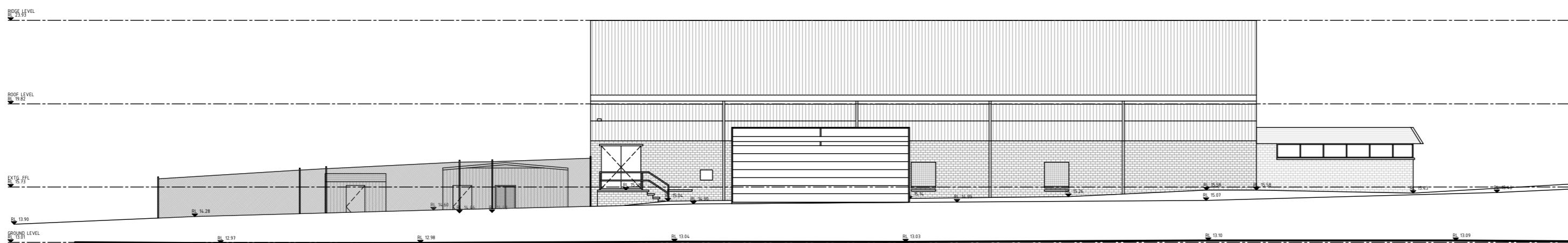

EXISTING - WEST ELEVATION

DATE:	REVISION:	BY:
05.04.22	A - ISSUED FOR DA	NZSH
10.12.21	A - ISSUED FOR DA	NZSH

Builders / Contractors shall verify all dimensions before the commencement of any works. Figured dimensions shall take precedence over scaled work. Any discrepancies shall be brought to the attention of the Architect. Refer to Schedules for materials, finishes, fittings and fixtures codes and selections. This drawing to be read in conjunction with the Specification, Schedules and other drawings. Works shall conform with NCC, Australian Standards, Authority Requirements and relevant manufacturer requirements unless otherwise noted.

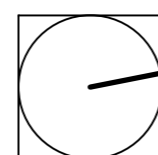

This drawing is Copyright and no part of this drawing may be reproduced or used without the express written permission of N2SH Pty. Ltd.

CLIENT:  
BEGA VALLEY  
SHIRE COUNCIL

PROJECT:  
BEGA SPORTS COMPLEX

DRAWING No: DA004  
REVISION: A

DRAWING TITLE:  
EXISTING / DEMO  
EXTERIOR ELEVATIONS

JOB No:  
20092

DRAWN BY:  
MH

DATE:  
APR 2022

SCALE:  
1:200@A2

CHECKED:  
CP

SHEET No:  
1 OF 1



n2sh  
Suite 204, Evelyn  
92 Maroondah Hwy  
Ringwood, 3134  
Victoria, Australia  
+61 (0)3 9028 7218 | +61 (0) 413 735 655  
nic@n2sh.net | www.n2sh.net  
N2SH Pty. Ltd. ABN: 20 606 603 196

# GEORGE GRIFFIN OVAL

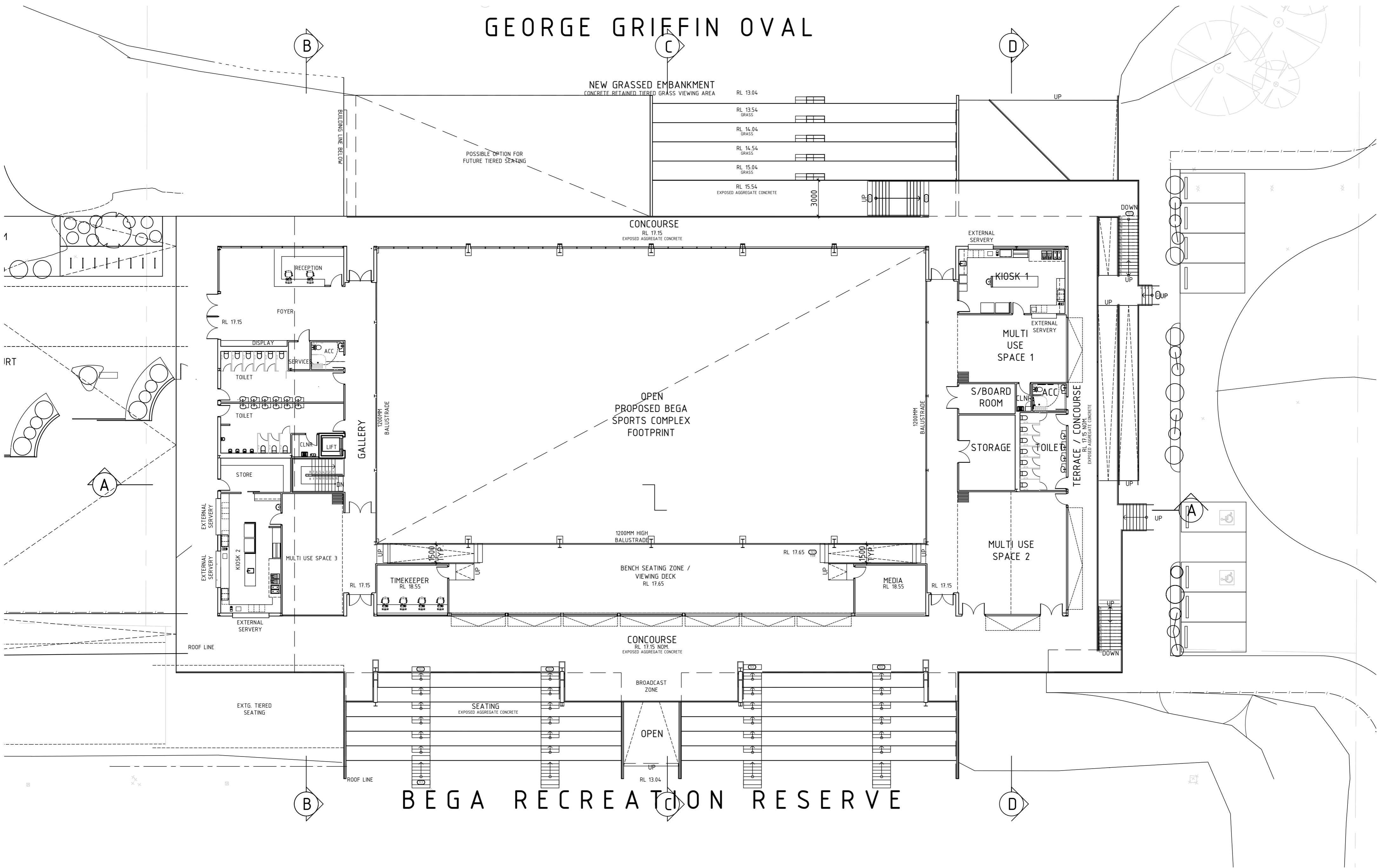

DATE:	REVISION:	BY:
08.11.22	F - ALTERED SCHEME ISSUED FOR CLIENT, DA & CONSULTANTS	N2SH
18.10.22	E - ISSUED TO CONSULTANTS	N2SH
13.10.22	D - ISSUED TO CLIENT	N2SH
05.04.22	C - ISSUED FOR DA	N2SH
10.12.21	B - ISSUED FOR DA	N2SH
08.12.21	A - ISSUED FOR DA	N2SH

Builders / Contractors shall verify all dimensions before the commencement of any works. Figured dimensions shall take precedence over scaled work. Any discrepancies shall be brought to the attention of the Architect. Refer to Schedules for materials, finishes, fittings and fixtures codes and selections. This drawing to be read in conjunction with the Specification, Schedules and other drawings. Works shall conform with NCC, Australian Standards, Authority Requirements and relevant manufacturer requirements unless otherwise noted.

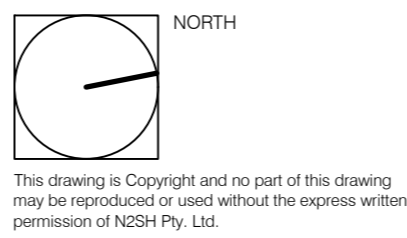

CLIENT:  
BEGA VALLEY  
SHIRE COUNCIL

PROJECT:  
BEGA SPORTS COMPLEX

DRAWING No: DA100  
REVISION: F

DRAWING TITLE:  
PROPOSED  
UPPER FLOOR PLAN

JOB No: 20092  
DRAWN BY: MH  
DATE: APR 2022

SCALE: 1:200 @ A2  
CHECKED: CP  
SHEET No: 1 OF 2

**n2sh**  
Suite 204, Evelyn  
92 Maroondah Hwy  
Ringwood, 3134  
Victoria, Australia  
+61 (0)3 9028 7218 | +61 (0) 413 735 655  
nic@n2sh.net | www.n2sh.net  
N2SH Pty. Ltd. ABN: 20 606 603 196

# GEORGE GRIFFIN OVAL

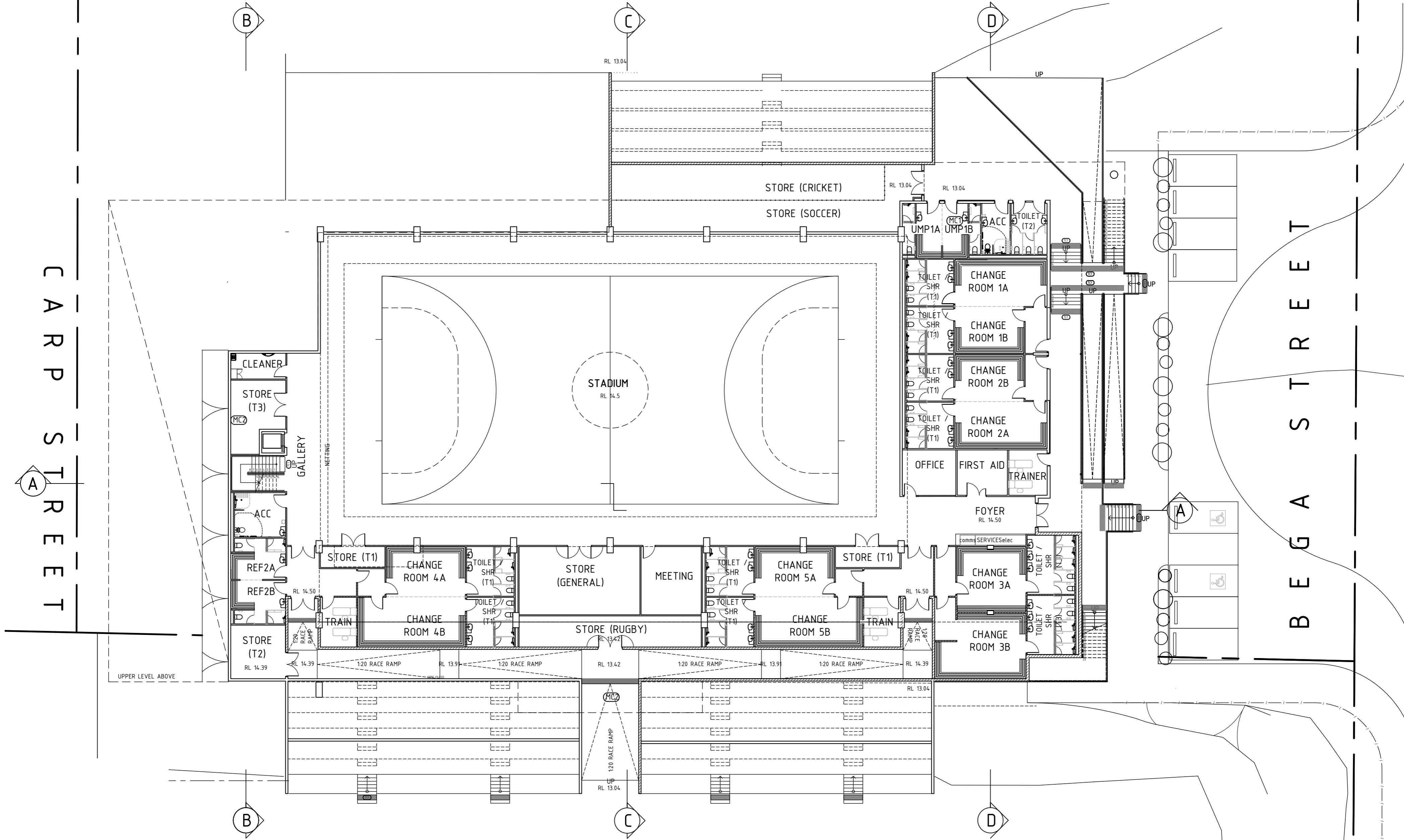

# BEGA RECREATION RESERVE

DATE:	REVISION:	BY:
07.11.22	G - ALTERED SCHEME ISSUED FOR CLIENT, DA & CONSULTANTS	N2SH
18.10.22	F - ISSUED TO CONSULTANTS	N2SH
13.10.22	E - ISSUED TO CLIENT	N2SH
05.04.22	D - ISSUED FOR DA	N2SH
23.02.22	C - ISSUED TO CLIENT	N2SH
18.02.22	C - ISSUED FOR CONSULTANTS	N2SH
16.02.22	B - ISSUED FOR COMMENT	N2SH

Builders / Contractors shall verify all dimensions before the commencement of any works. Figured dimensions shall take precedence over scaled work. Any discrepancies shall be brought to the attention of the Architect. Refer to Schedules for materials, finishes, fittings and fixtures codes and selections. This drawing to be read in conjunction with the Specification, Schedules and other drawings. Works shall conform with NCC, Australian Standards, Authority Requirements and relevant manufacturer requirements unless otherwise noted.

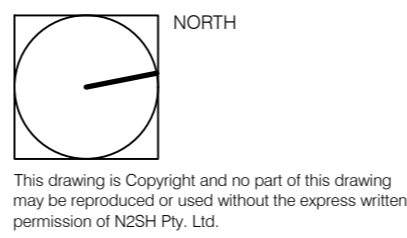

CLIENT:  
BEGA VALLEY SHIRE COUNCIL

PROJECT:  
BEGA SPORTS COMPLEX

DRAWING No: DA101  
REVISION: G

DRAWING TITLE:  
PROPOSED LOWER FLOOR PLAN

JOB No: 20092  
DRAWN BY: MH  
DATE: APR 2022

SCALE: 1:200 @ A2  
CHECKED: CP  
SHEET No: 2 OF 2

**n2sh**  
Suite 204, Evelyn  
92 Maroondah Hwy  
Ringwood, 3134  
Victoria, Australia  
+61 (0)3 9028 7218 | +61 (0) 413 735 655  
nic@n2sh.net | www.n2sh.net  
N2SH Pty. Ltd. ABN: 20 606 603 196

**LEGEND**

NOTE: THIS DRAWING TO BE READ IN CONJUNCTION WITH ENGINEERING DOCUMENTATION.

DP DOWNPIPE

RWH RAIN WATER HEAD

MC1 COLORBOND STANDING SEAM FINISH:MONUMENT

MC2 COLORBOND ARAMAX FINISH:MONUMENT

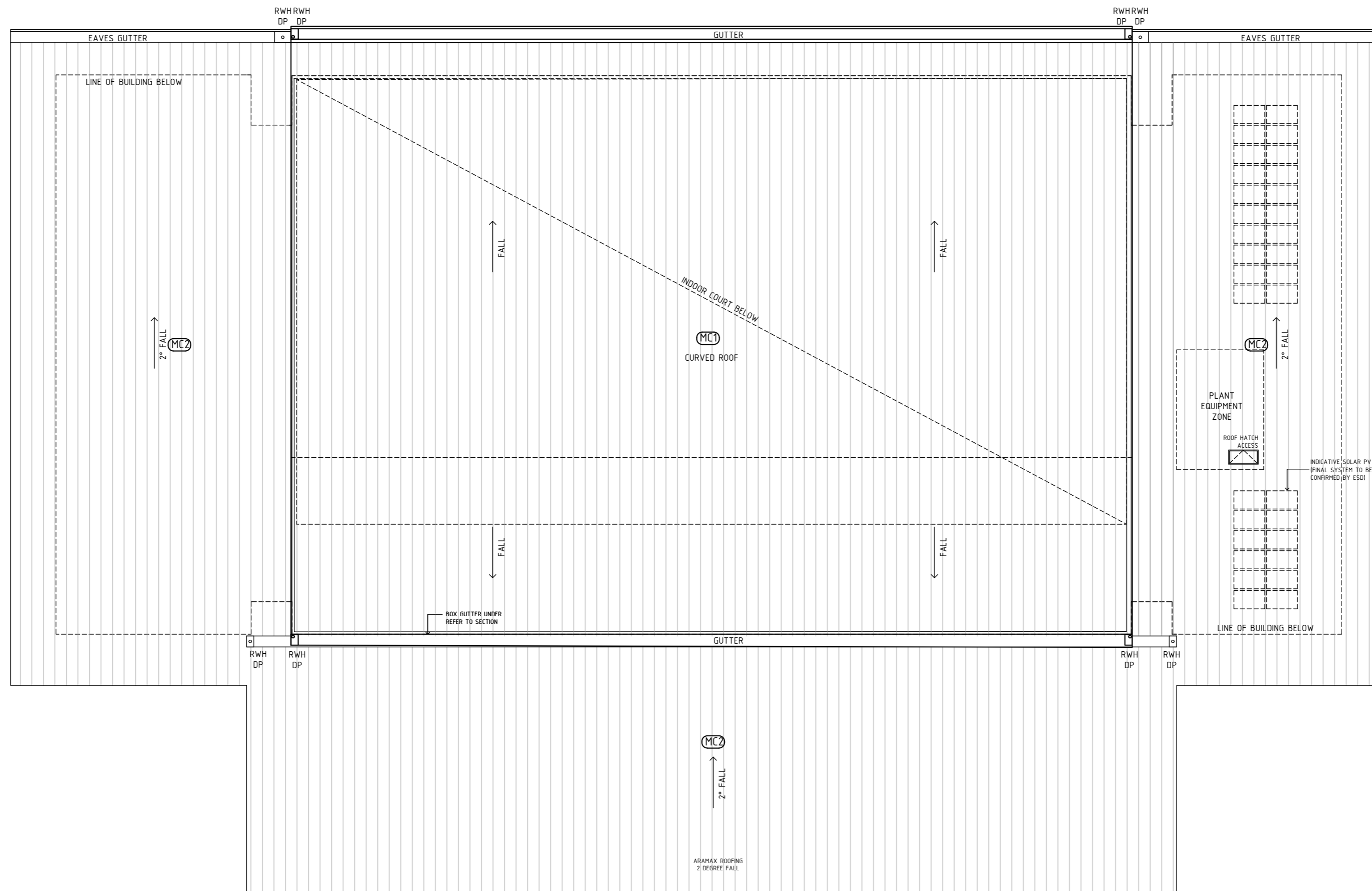

DATE:	REVISION:	BY:
08.11.22	C - ALTERED SCHEME ISSUED TO CLIENT, DA & CONSULTANTS	N2SH
05.04.22	B - ISSUED FOR DA	N2SH
18.02.22	A - ISSUED FOR CONSULTANTS	N2SH

Builders / Contractors shall verify all dimensions before the commencement of any works. Figured dimensions shall take precedence over scaled work. Any discrepancies shall be brought to the attention of the Architect. Refer to Schedules for materials, finishes, fittings and fixtures codes and selections. This drawing to be read in conjunction with the Specification, Schedules and other drawings. Works shall conform with NCC, Australian Standards, Authority Requirements and relevant manufacturer requirements unless otherwise noted.

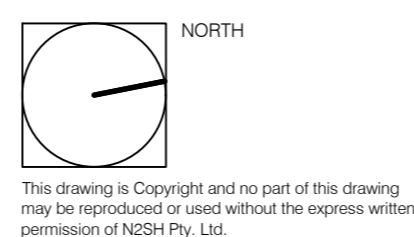

CLIENT:  
**BEGA VALLEY SHIRE COUNCIL**

PROJECT:  
**BEGA SPORTS COMPLEX**

DRAWING No: **DA102** REVISION: **C**

DRAWING TITLE:  
**PROPOSED ROOF PLAN**

JOB No: **20092** SCALE: **1:200 @ A2**

DRAWN BY: **MH/JWO** CHECKED: **CP**

DATE: **APR 2022** SHEET No: **1 OF 1**

**n2sh**  
Suite 204, Evelyn  
92 Maroondah Hwy  
Ringwood, 3134  
Victoria, Australia  
+61 (0)3 9028 7218 | +61 (0) 413 735 655  
nic@n2sh.net | www.n2sh.net  
N2SH Pty. Ltd. ABN: 20 606 603 196



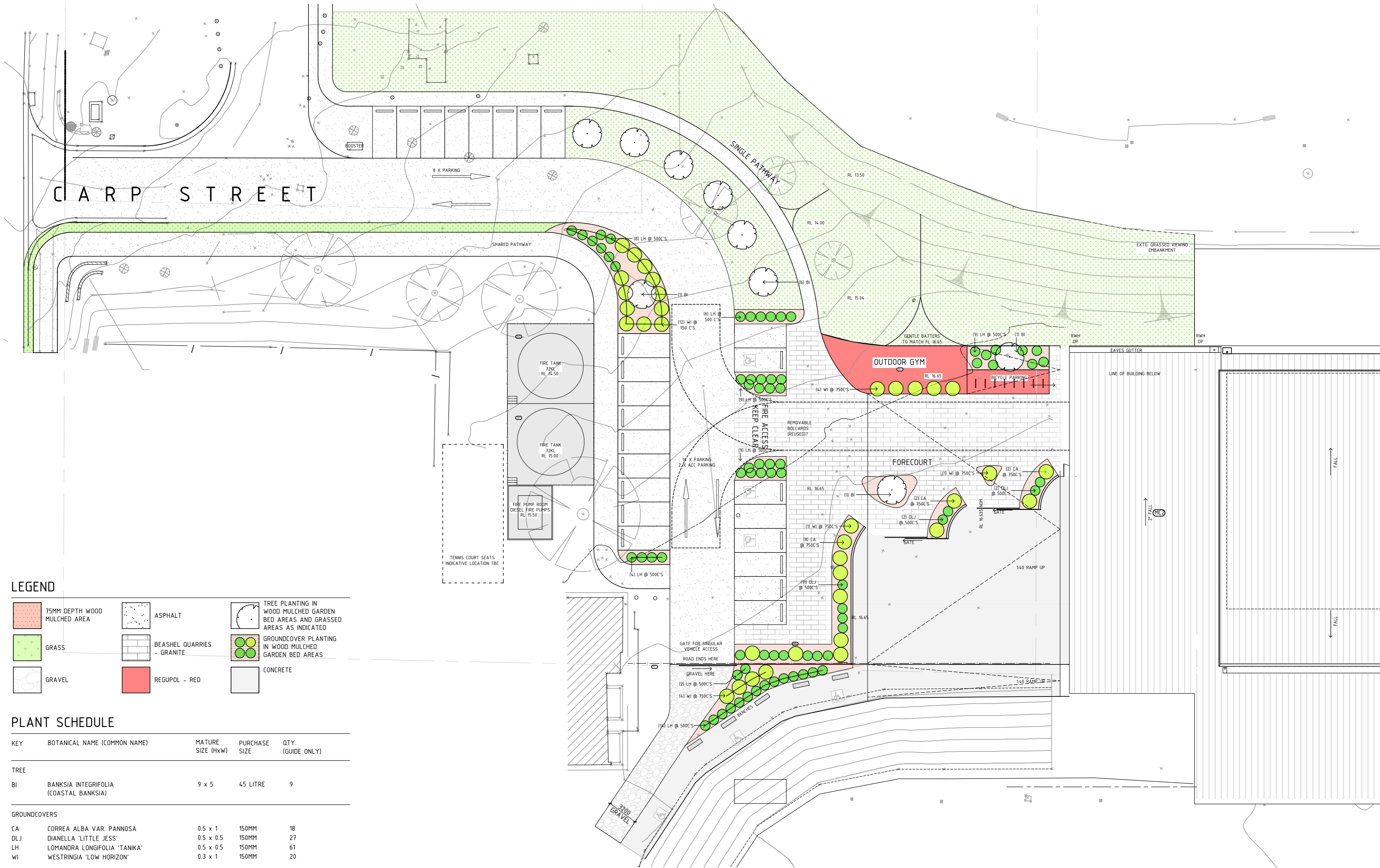

**LEGEND**

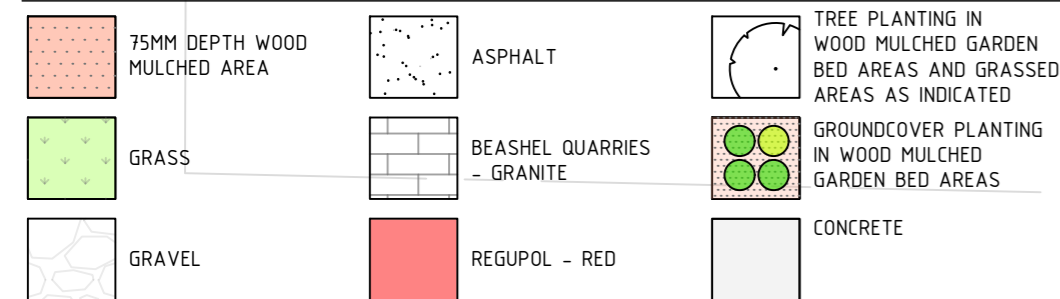

**PLANT SCHEDULE**

KEY	BOTANICAL NAME (COMMON NAME)	MATURE SIZE (HxW)	PURCHASE SIZE	QTY. (GUIDE ONLY)
<b>TREE</b>				
BI	BANKSIA INTEGRIFOLIA (COASTAL BANKSIA)	9 x 5	45 LITRE	9
<b>GROUNDCOVERS</b>				
CA	CORREA ALBA VAR. PANNOSA	0.5 x 1	150MM	18
DLJ	DIANELLA 'LITTLE JESS'	0.5 x 0.5	150MM	27
LH	LOMANDRA LONGIFOLIA 'TANIKA'	0.5 x 0.5	150MM	61
WI	WESTRINGIA 'LOW HORIZON'	0.3 x 1	150MM	20

DATE:	REVISION:	BY:
08.11.22	F - ISSUED FOR DA/CLIENT/CONSULTANT	N2SH
21.10.22	E - ISSUED FOR DA	N2SH
05.04.22	D - ISSUED FOR DA	N2SH
10.12.21	C - ISSUED FOR DA	N2SH
26.11.21	B - ISSUED FOR DA	N2SH
04.11.21	A - ISSUED FOR DA	N2SH

Builders / Contractors shall verify all dimensions before the commencement of any works. Figured dimensions shall take precedence over scaled work. Any discrepancies shall be brought to the attention of the Architect. Refer to Schedules for materials, finishes, fittings and fixtures codes and selections. This drawing to be read in conjunction with the Specification, Schedules and other drawings. Works shall conform with NCC, Australian Standards, Authority Requirements and relevant manufacturer requirements unless otherwise noted.

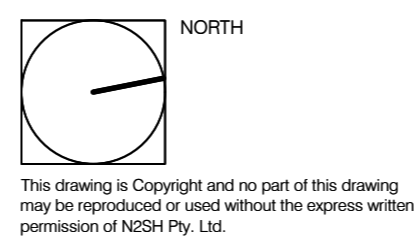

CLIENT:  
BEGA VALLEY SHIRE COUNCIL

PROJECT:  
BEGA SPORTS COMPLEX

DRAWING No: DA103  
REVISION: F

DRAWING TITLE:  
PROPOSED FORECOURT  
CARP STREET





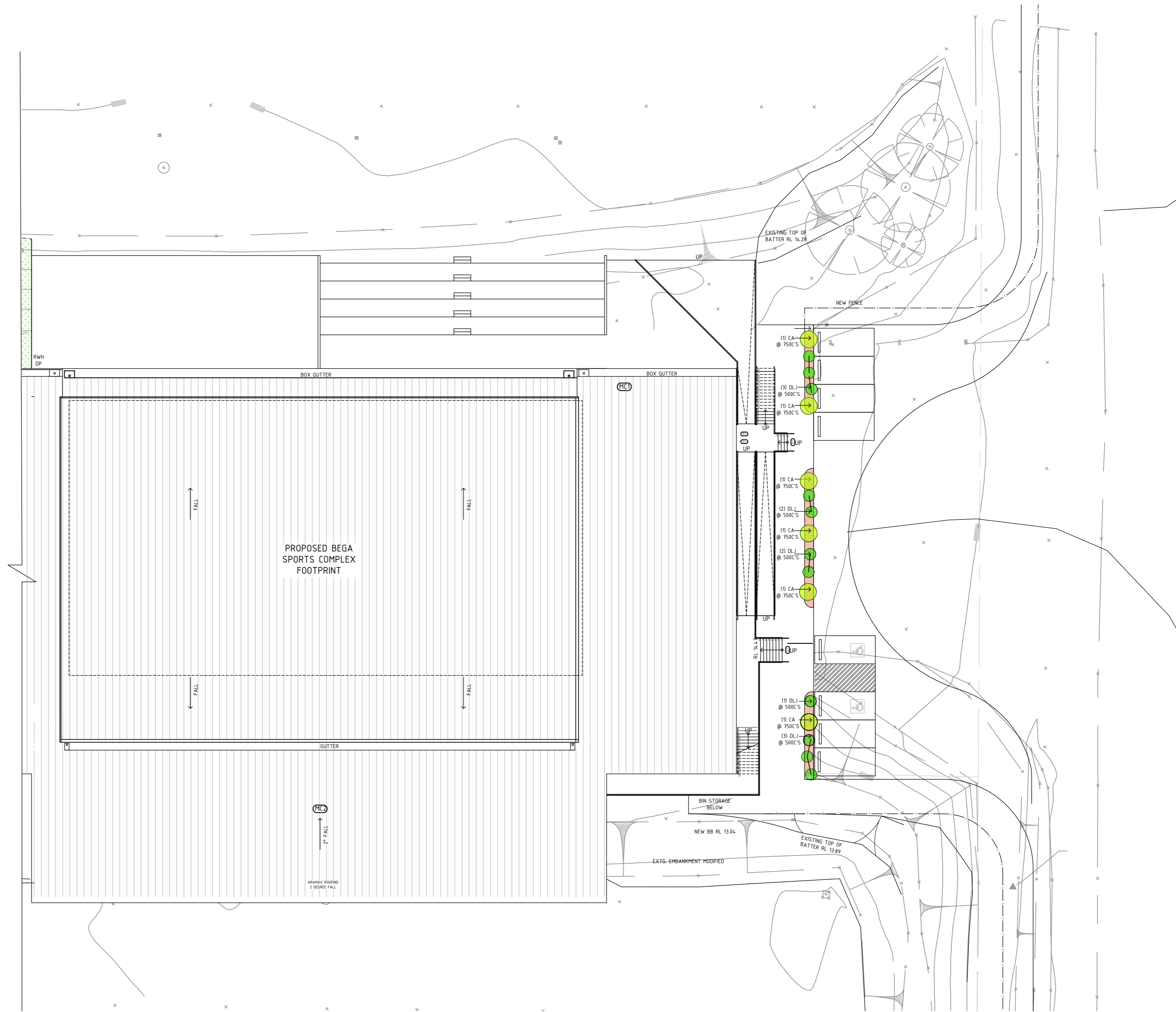

JOB No: 20092  
DRAWN BY: NS  
DATE: NOV 2022

SCALE: 1:250@A2  
CHECKED: CP  
SHEET No: 1 OF 2

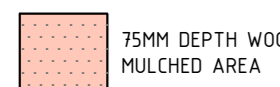
**n2sh**  
Suite 204, Evelyn  
92 Maroondah Hwy  
Ringwood, 3134  
Victoria, Australia  
+61 (0)3 9028 7218 | +61 (0) 413 735 655  
nic@n2sh.net | www.n2sh.net  
N2SH Pty. Ltd. ABN: 20 606 603 196

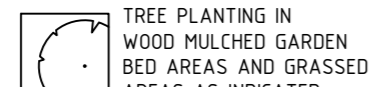

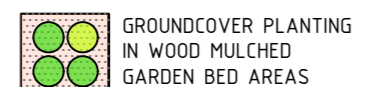
**LEGEND**

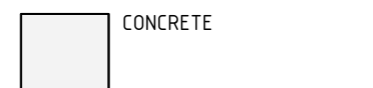
 75MM DEPTH WOOD MULCHED AREA	 ASPHALT	 TREE PLANTING IN WOOD MULCHED GARDEN BED AREAS AND GRASSED AREAS AS INDICATED
 GRASS	 BEASHEL QUARRIES - GRANITE	 GROUNDCOVER PLANTING IN WOOD MULCHED GARDEN BED AREAS
 GRAVEL	 REGUPOL - RED	 CONCRETE

**PLANT SCHEDULE**

KEY	BOTANICAL NAME (COMMON NAME)	MATURE SIZE (HxW)	PURCHASE SIZE	QTY. (GUIDE ONLY)
<b>TREE</b>				
BI	BANKSIA INTEGRIFOLIA (COASTAL BANKSIA)	9 x 5	45 LITRE	9
<b>GROUNDCOVERS</b>				
CA	CORREA ALBA VAR. PANNOSA	0.5 x 1	150MM	18
DLJ	DIANELLA 'LITTLE JESS'	0.5 x 0.5	150MM	27
LH	LOMANDRA LONGIFOLIA 'TANIKA'	0.5 x 0.5	150MM	61
WI	WESTRINGIA 'LOW HORIZON'	0.3 x 1	150MM	20

DATE:	REVISION:	BY:
08.11.22	B - ISSUED FOR DA/CLIENT/CONSULTANT	NZSH
05.04.22	A - ISSUED FOR DA	NZSH

Builders / Contractors shall verify all dimensions before the commencement of any works. Figured dimensions shall take precedence over scaled work. Any discrepancies shall be brought to the attention of the Architect. Refer to Schedules for materials, finishes, fittings and fixtures codes and selections. This drawing to be read in conjunction with the Specification, Schedules and other drawings. Works shall conform with NCC, Australian Standards, Authority Requirements and relevant manufacturer requirements unless otherwise noted.

NORTH

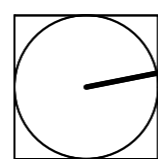

This drawing is Copyright and no part of this drawing may be reproduced or used without the express written permission of N2SH Pty. Ltd.

CLIENT:  
BEGA VALLEY SHIRE COUNCIL

PROJECT:  
BEGA SPORTS COMPLEX

DRAWING No: DA104  
REVISION: B

DRAWING TITLE:  
PROPOSED FORECOURT BEGA STREET

JOB No: 20092  
DRAWN BY: MH  
DATE: NOV 2022

SCALE: 1:250@A2  
CHECKED: CP  
SHEET No: 2 OF 2



**n2sh**  
Suite 204, Evelyn  
92 Maroondah Hwy  
Ringwood, 3134  
Victoria, Australia  
+61 (0) 3 9028 7218 | +61 (0) 413 735 655  
nic@n2sh.net | www.n2sh.net  
N2SH Pty. Ltd. ABN: 20 606 603 196

LEGEND

- (AL) ALUMINUM CLADDING  
DECOCLAD SHADOWLINE 200MM  
FINISH: AUSTRALIAN CEDAR
- (BS) CEMINTEL EXTERIOR BARESTONE  
24.00MM X 1200MM
- (CR) INSITU / PRECAST CONCRETE OR  
CONCRETE BLOCK
- (ML) COLORBOND STANDING SEAM  
FINISH: MONUMENT
- (ML) COLORBOND STANDING SEAM  
FINISH: MONUMENT
- (PT) SUNPAL MULTIWALL  
POLYCARBONATE STANDING SEAM  
SYSTEM
- (PT) PAINT FINISH DULUX EXTERIOR TO  
MATCH COLORBOND MONUMENT

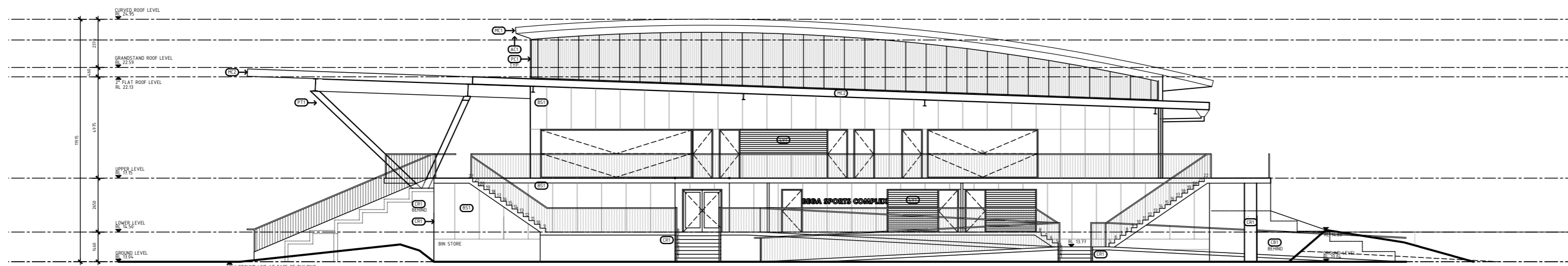

NORTH ELEVATION

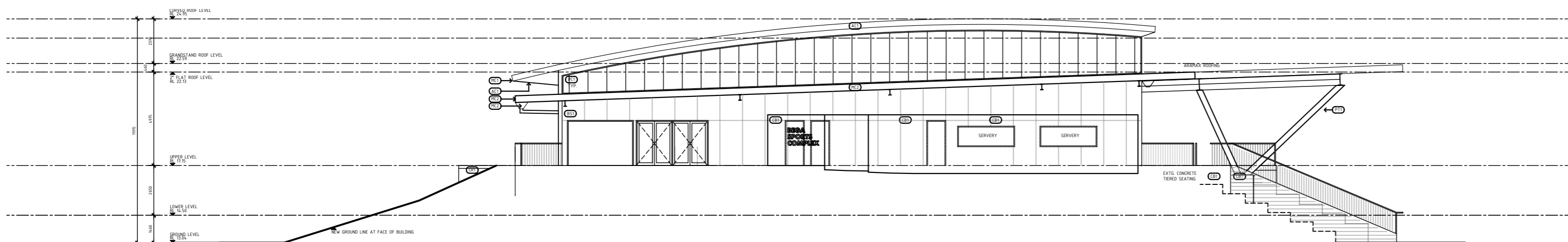

SOUTH ELEVATION

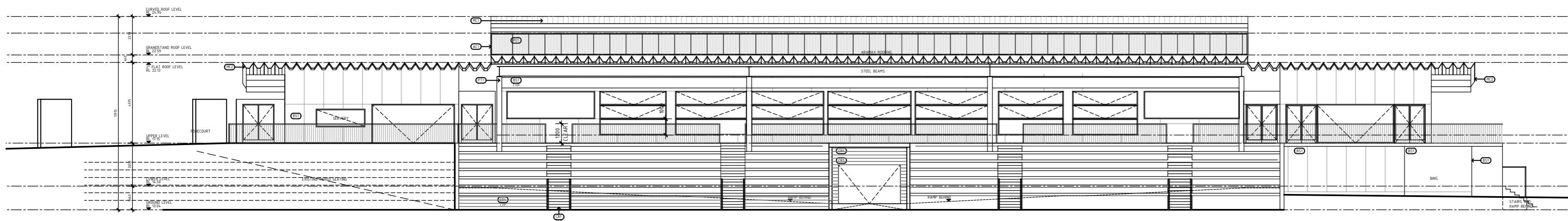

EAST ELEVATION

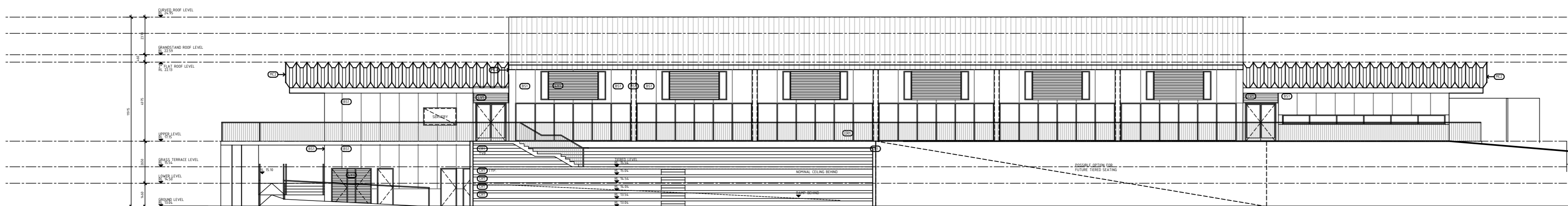

WEST ELEVATION

DATE:	REVISION:	BY:
08.11.22	F - ALTERED SCHEME ISSUED TO CLIENT, DA & CONSULTANTS	N2SH
17.10.22	E - ISSUED TO CLIENT	N2SH
05.04.22	D - ISSUED FOR DA	N2SH
10.12.21	C - ISSUED FOR DA	N2SH
26.11.21	B - ISSUED FOR DA	N2SH
04.11.21	A - ISSUED FOR DA	N2SH

Builders / Contractors shall verify all dimensions before the commencement of any works. Figured dimensions shall take precedence over scaled work. Any discrepancies shall be brought to the attention of the Architect. Refer to Schedules for materials, finishes, fittings and fixtures codes and selections. This drawing to be read in conjunction with the Specification, Schedules and other drawings. Works shall conform with NCC, Australian Standards, Authority Requirements and relevant manufacturer requirements unless otherwise noted.

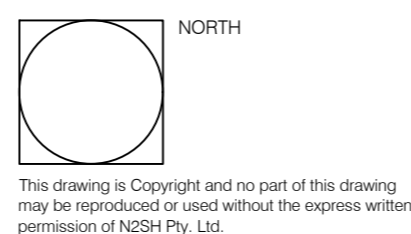

CLIENT:  
BEGA VALLEY  
SHIRE COUNCIL

PROJECT:  
BEGA SPORTS COMPLEX

DRAWING No: DA200  
REVISION: F

DRAWING TITLE:  
PROPOSED EXTERIOR  
ELEVATIONS

JOB No: 20092  
SCALE: 1:200@A2

DRAWN BY: MH  
CHECKED: CP

DATE: APR 2022  
SHEET No: 1 OF 1

n2sh  
Suite 204, Evelyn  
92 Maroondah Hwy  
Ringwood, 3134  
Victoria, Australia  
+61 (0)3 9028 7218 | +61 (0) 413 735 655  
nic@n2sh.net | www.n2sh.net  
N2SH Pty. Ltd. ABN: 20 606 603 196

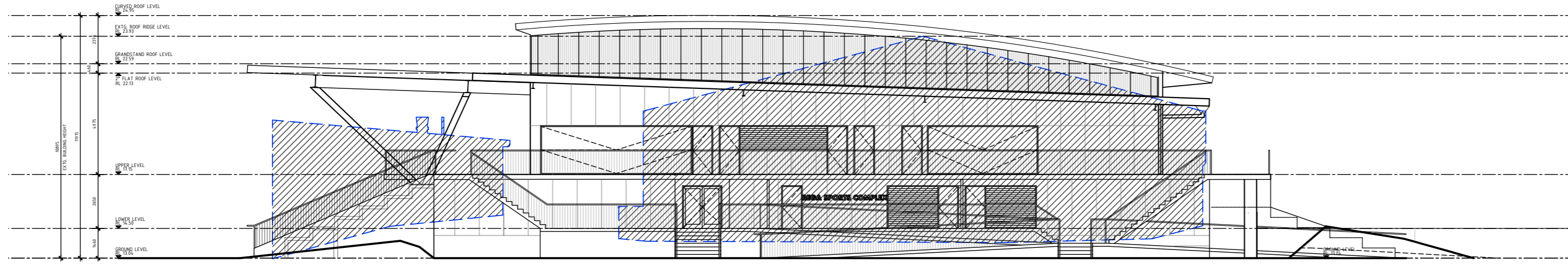

NORTH ELEVATION

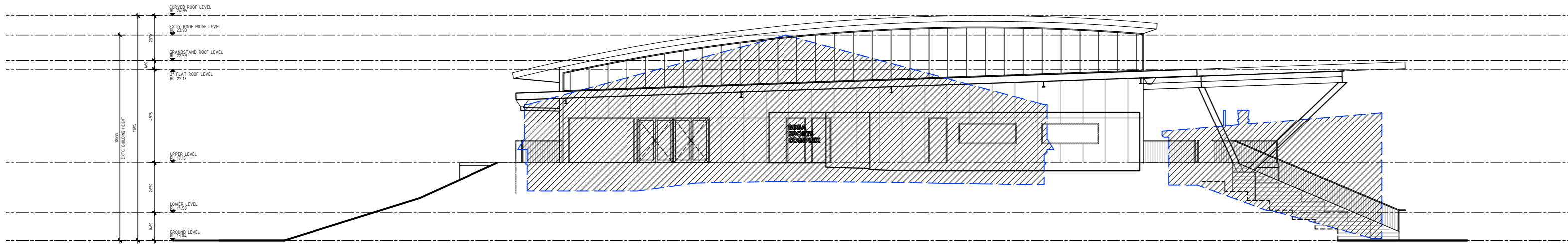

SOUTH ELEVATION

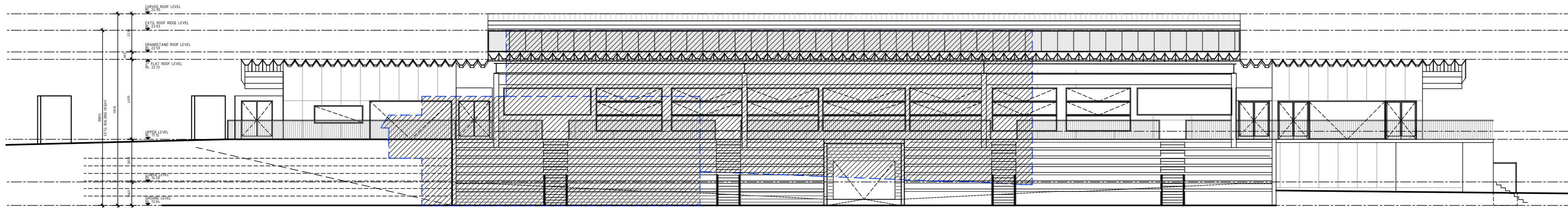

EAST ELEVATION

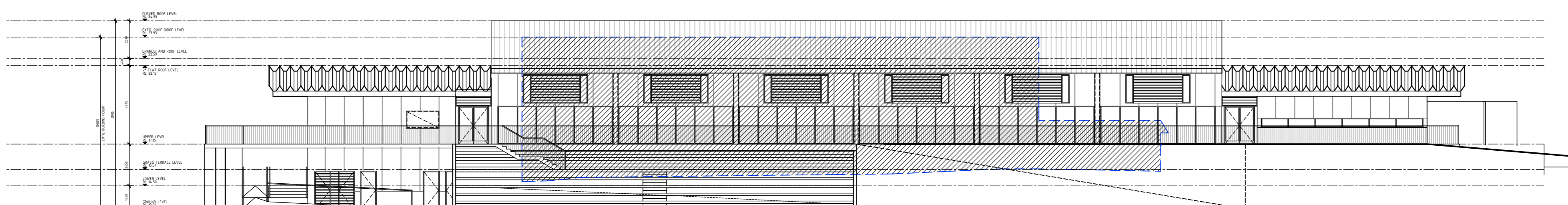

WEST ELEVATION

DATE:	REVISION:	BY:
08.11.22	C - ALTERED SCHEME ISSUED TO CLIENT, DA & CONSULTANTS	N2SH
05.04.22	B - ISSUED FOR DA	N2SH
10.12.21	A - ISSUED TO CLIENT	N2SH

Builders / Contractors shall verify all dimensions before the commencement of any works. Figured dimensions shall take precedence over scaled work. Any discrepancies shall be brought to the attention of the Architect. Refer to Schedules for materials, finishes, fittings and fixtures codes and selections. This drawing to be read in conjunction with the Specification, Schedules and other drawings. Works shall conform with NCC, Australian Standards, Authority Requirements and relevant manufacturer requirements unless otherwise noted.

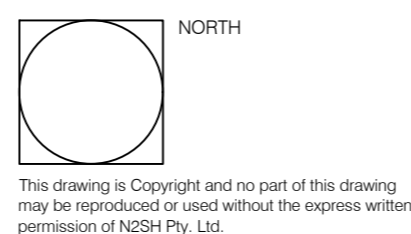

CLIENT:  
BEGA VALLEY  
SHIRE COUNCIL

PROJECT:  
BEGA SPORTS COMPLEX

DRAWING No: DA201  
REVISION: C

DRAWING TITLE:  
EXISTING / PROPOSED  
EXTERIOR ELEVATIONS

JOB No: 20092  
SCALE: 1:200@A2

DRAWN BY: MH  
CHECKED: CP

DATE: APR 2022  
SHEET No: 1 OF 1



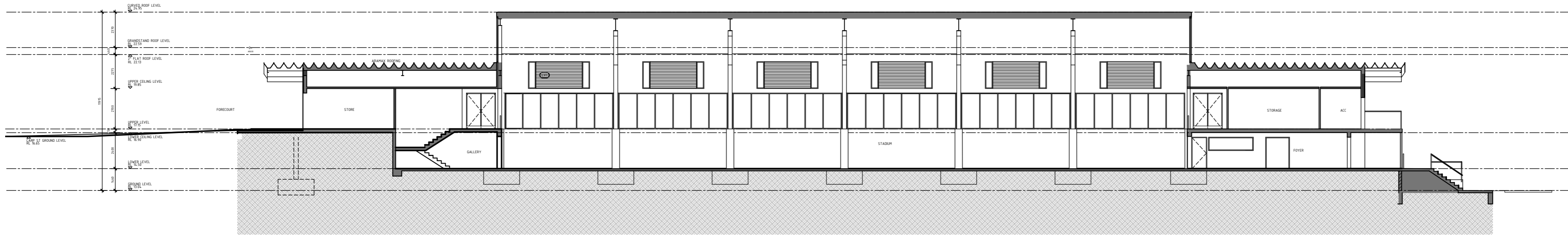

SECTION AA

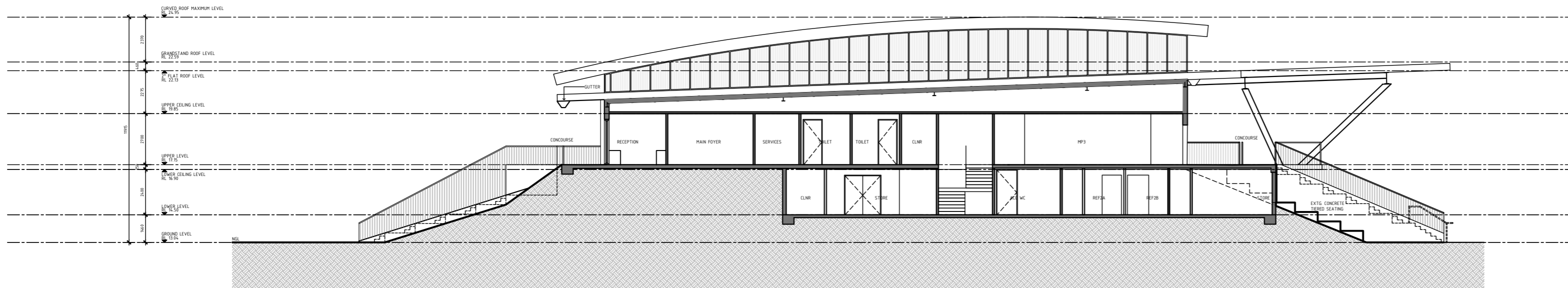

SECTION BB

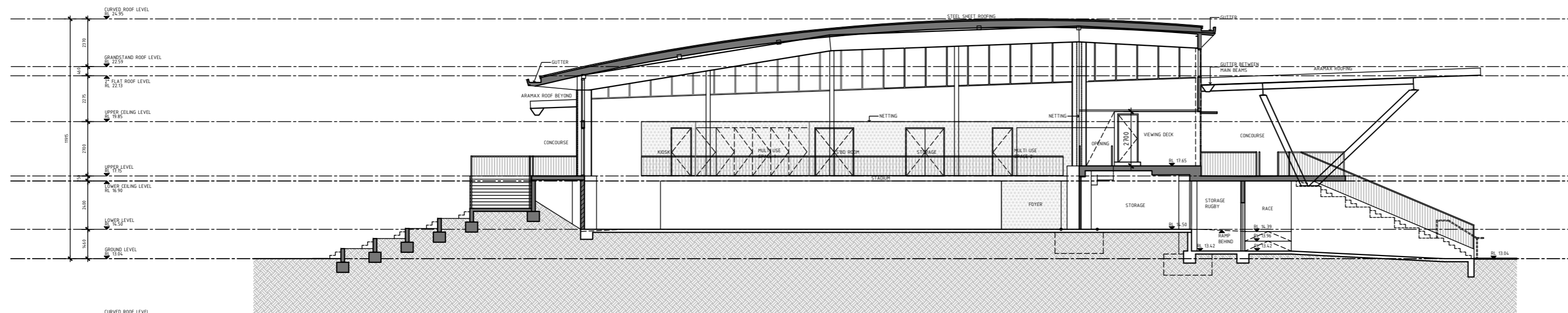

SECTION CC

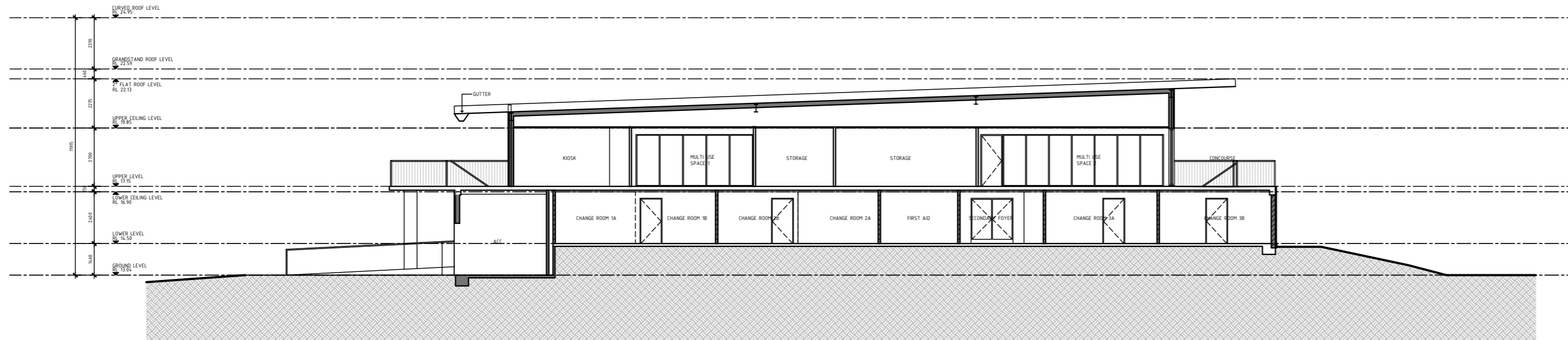

SECTION DD

DATE:	REVISION:	BY:
08.11.22	D - ALTERED SCHEME ISSUED TO CLIENT, DA & CONSULTANTS	N2SH
05.04.22	C - ISSUED FOR DA	N2SH
10.12.21	B - ISSUED FOR DA	N2SH
08.12.21	A - ISSUED FOR DA	N2SH

Builders / Contractors shall verify all dimensions before the commencement of any works. Figured dimensions shall take precedence over scaled work. Any discrepancies shall be brought to the attention of the Architect. Refer to Schedules for materials, finishes, fittings and fixtures codes and selections. This drawing to be read in conjunction with the Specification, Schedules and other drawings. Works shall conform with NCC, Australian Standards, Authority Requirements and relevant manufacturer requirements unless otherwise noted.

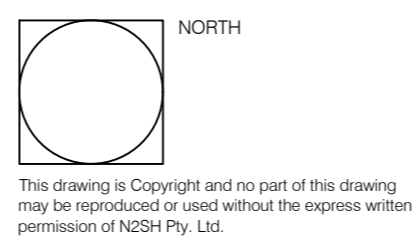

CLIENT:  
BEGA VALLEY  
SHIRE COUNCIL

PROJECT:  
BEGA SPORTS COMPLEX

DRAWING No: DA300  
REVISION: D

DRAWING TITLE:  
PROPOSED SECTIONS

JOB No: 20092  
SCALE: 1:200@A2

DRAWN BY: MH/JWO  
CHECKED: CP

DATE: APR 2022  
SHEET No: 1 OF 1



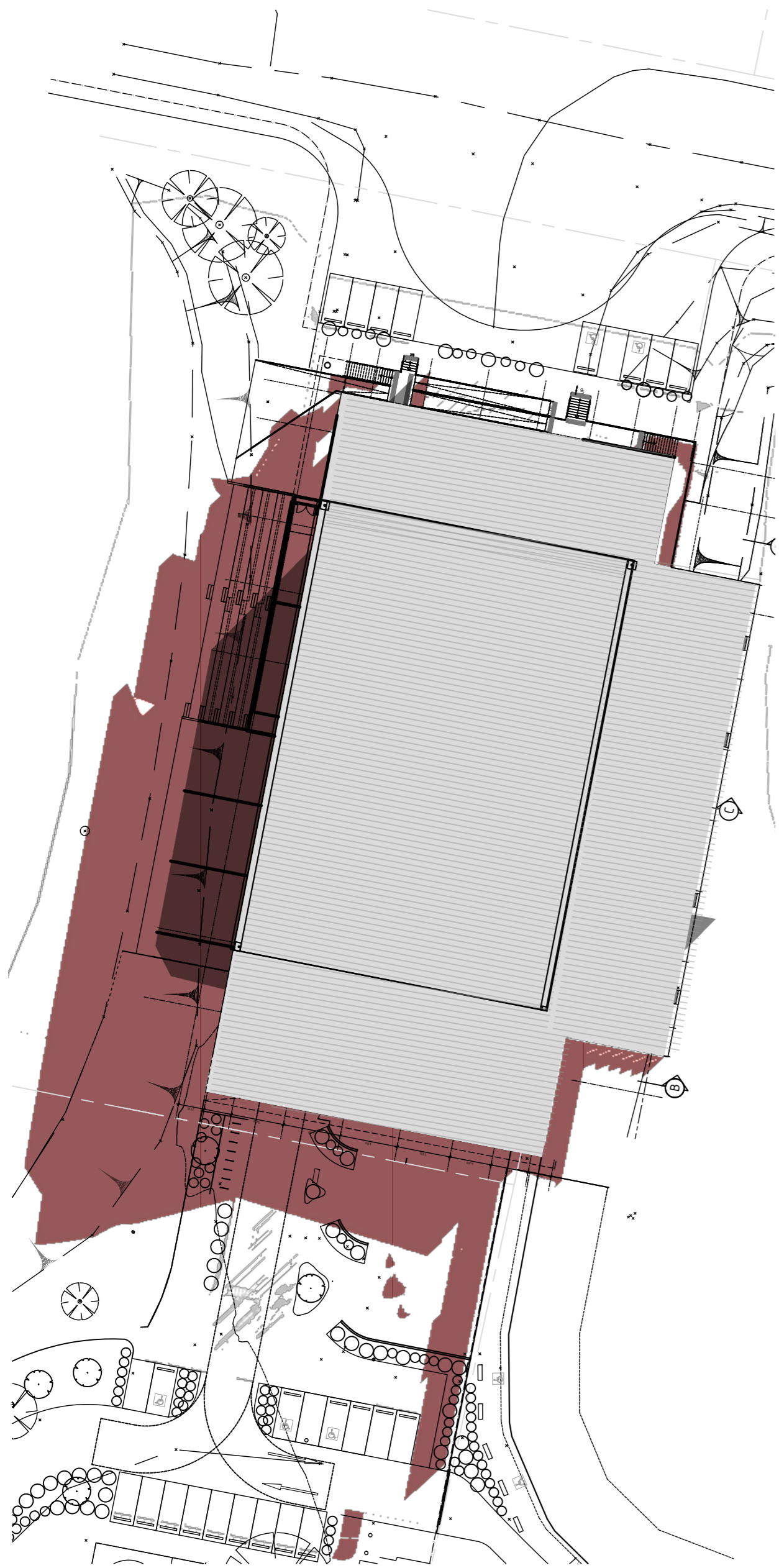

21 JUNE 9AM

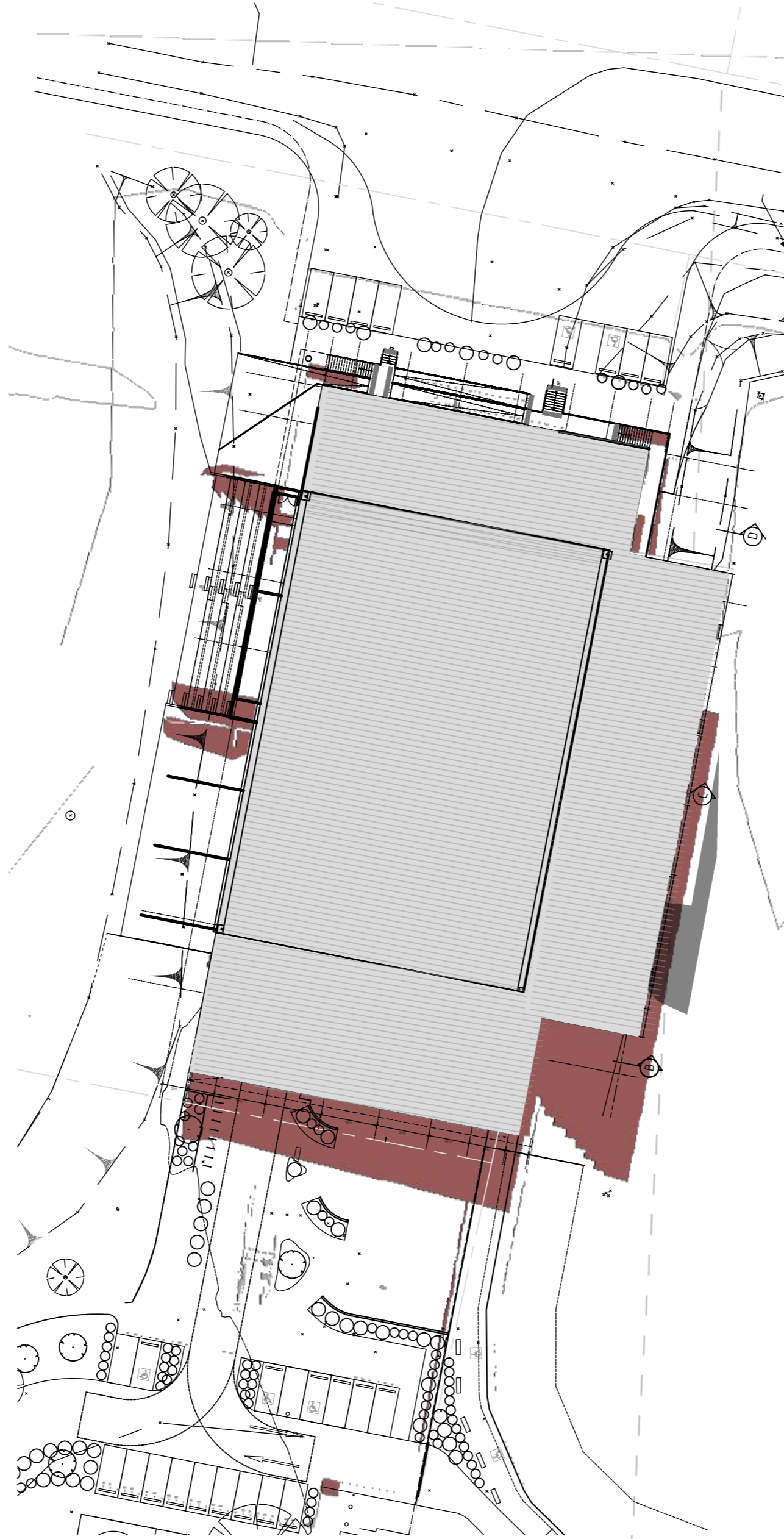

21 JUNE 12PM

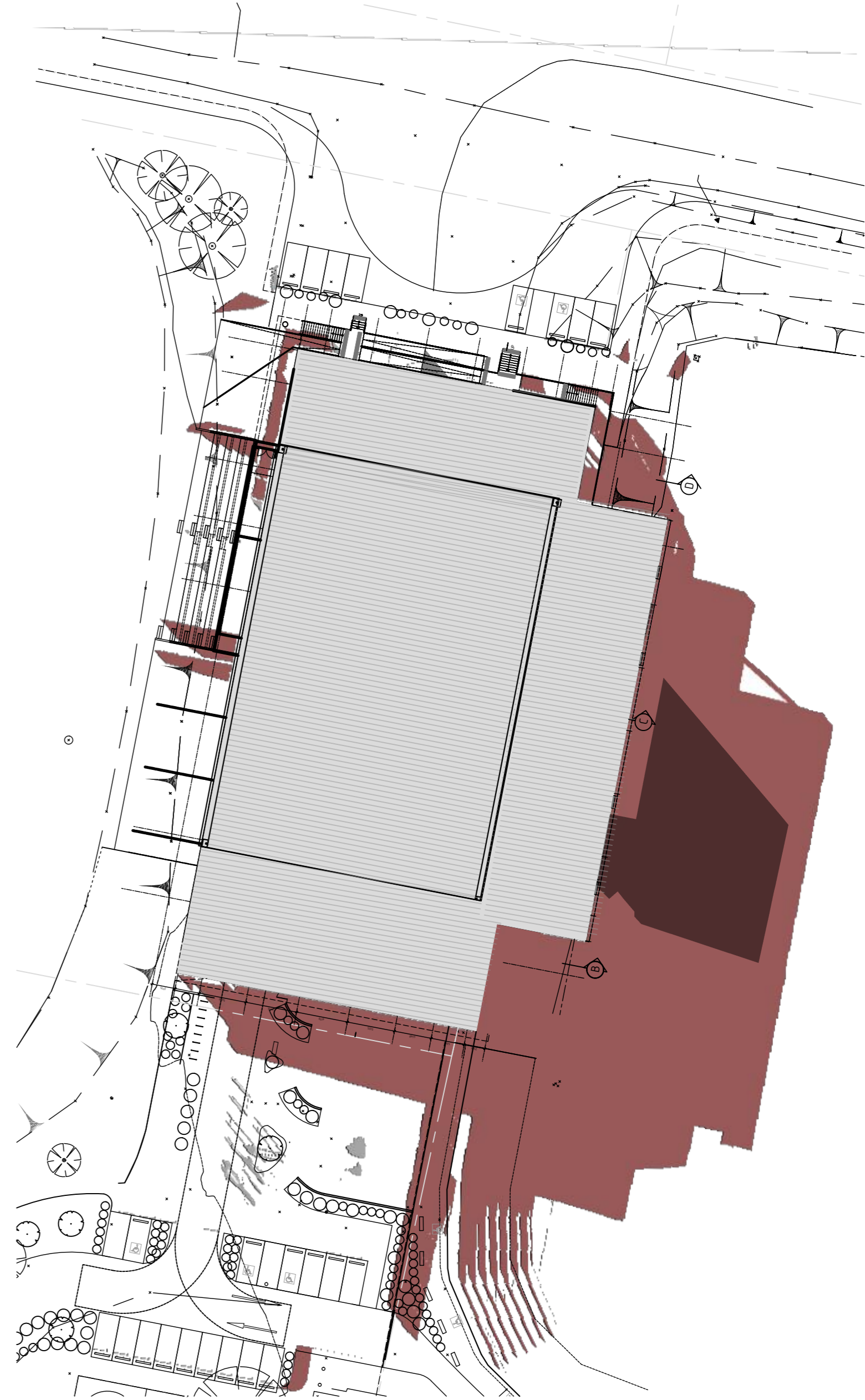

21 JUNE 3PM

DATE:	REVISION:	BY:
08.11.22	E - ISSUED FOR DA/CLIENT/CONSULTANT	N2SH
05.04.22	D - ISSUED FOR DA	N2SH
10.12.21	C - ISSUED FOR DA	N2SH
26.11.21	B - ISSUED FOR DA	N2SH
04.11.21	A - ISSUED FOR DA	N2SH

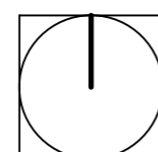

Builders / Contractors shall verify all dimensions before the commencement of any works. Figured dimensions shall take precedence over scaled work. Work shall conform to the Specification, other drawings and job dimensions.  
This drawing is Copyright and no part of this drawing may be reproduced or used without the written permission of N2SH Pty. Ltd.

CLIENT:  
BEGA VALLEY  
SHIRE COUNCIL  
  
PROJECT:  
BEGA SPORTS COMPLEX

DRAWING No: DA400  
REVISION: E  
  
DRAWING TITLE:  
SHADOW DIAGRAMS

JOB No: 20092  
DRAWN BY: NS  
DATE: NOV 2022

SCALE: 1:500 @ A2  
CHECKED: CP  
SHEET No: 1 OF 1



n2sh  
Suite 204, Evelyn  
92 Maroondah Hwy  
Ringwood, 3134  
Victoria, Australia  
+61 (0)3 9028 7218 | +61 (0) 413 735 655  
nic@n2sh.net | www.n2sh.net  
N2SH Pty. Ltd. ABN: 20 606 603 196