

EDEN SKATEPARK REDEVELOPMENT - FOR CONSTRUCTION

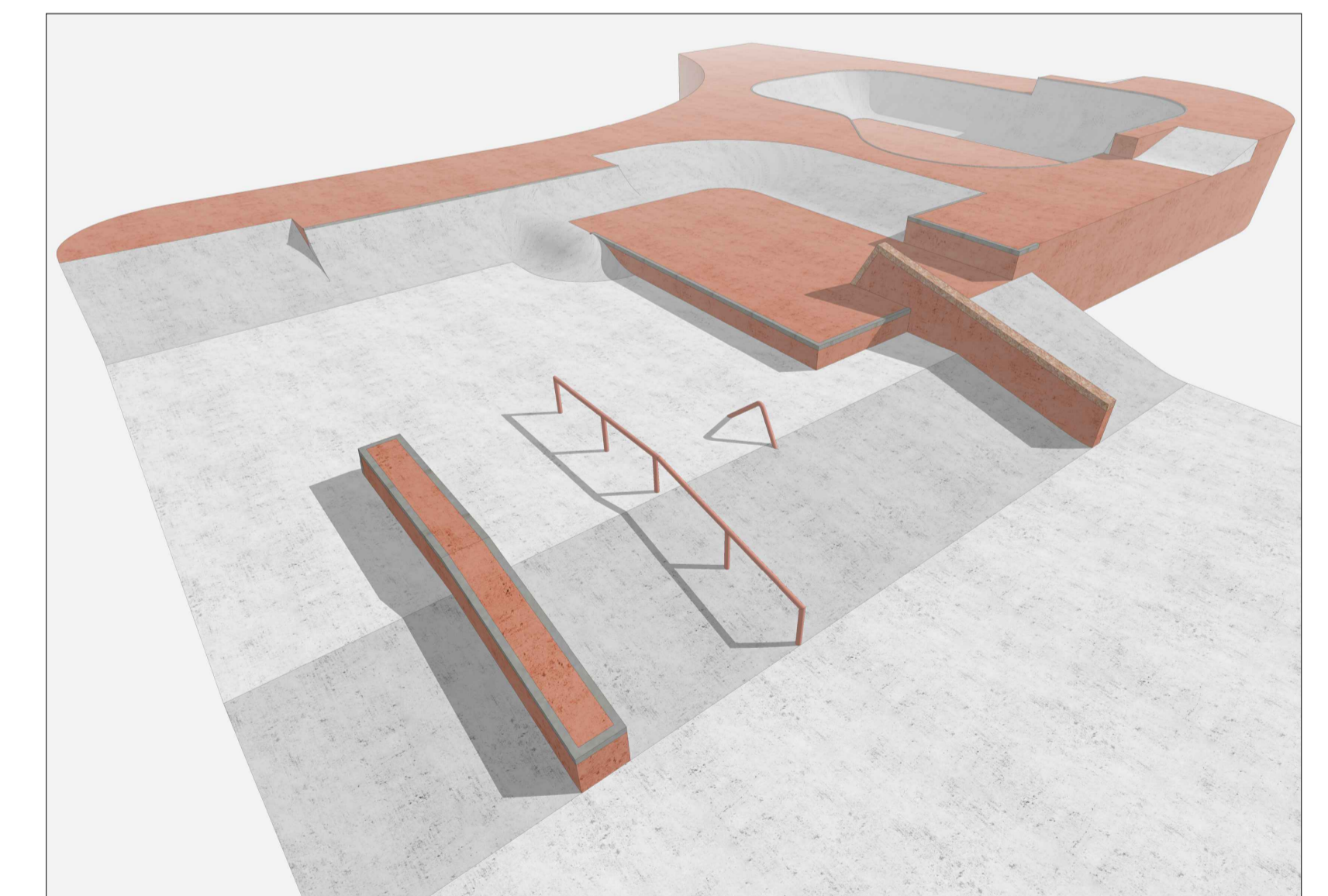

SCAN QR CODE TO
OPEN THE INTERACTIVE
3D MODEL VIA KUBITY
APP OR WEB

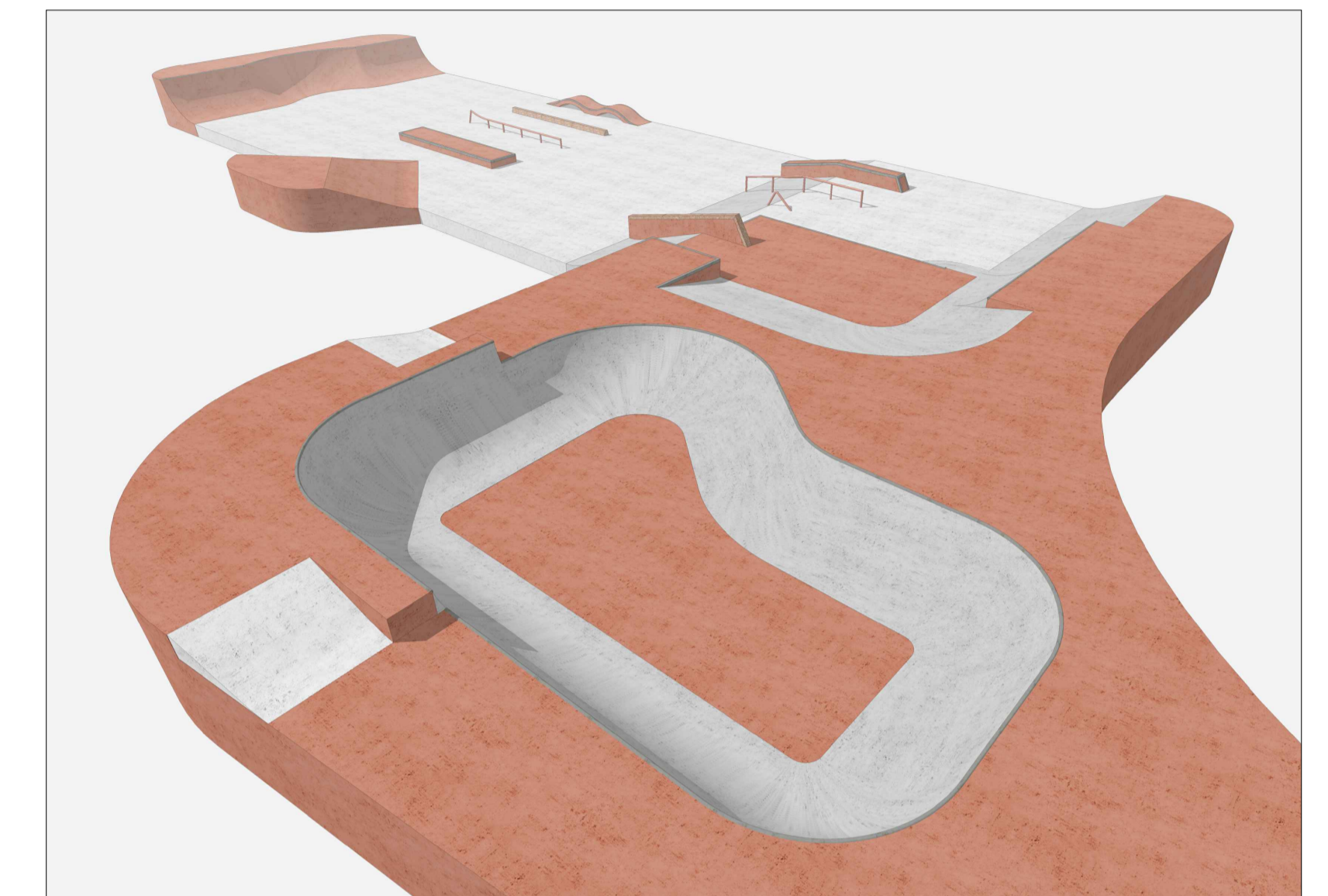
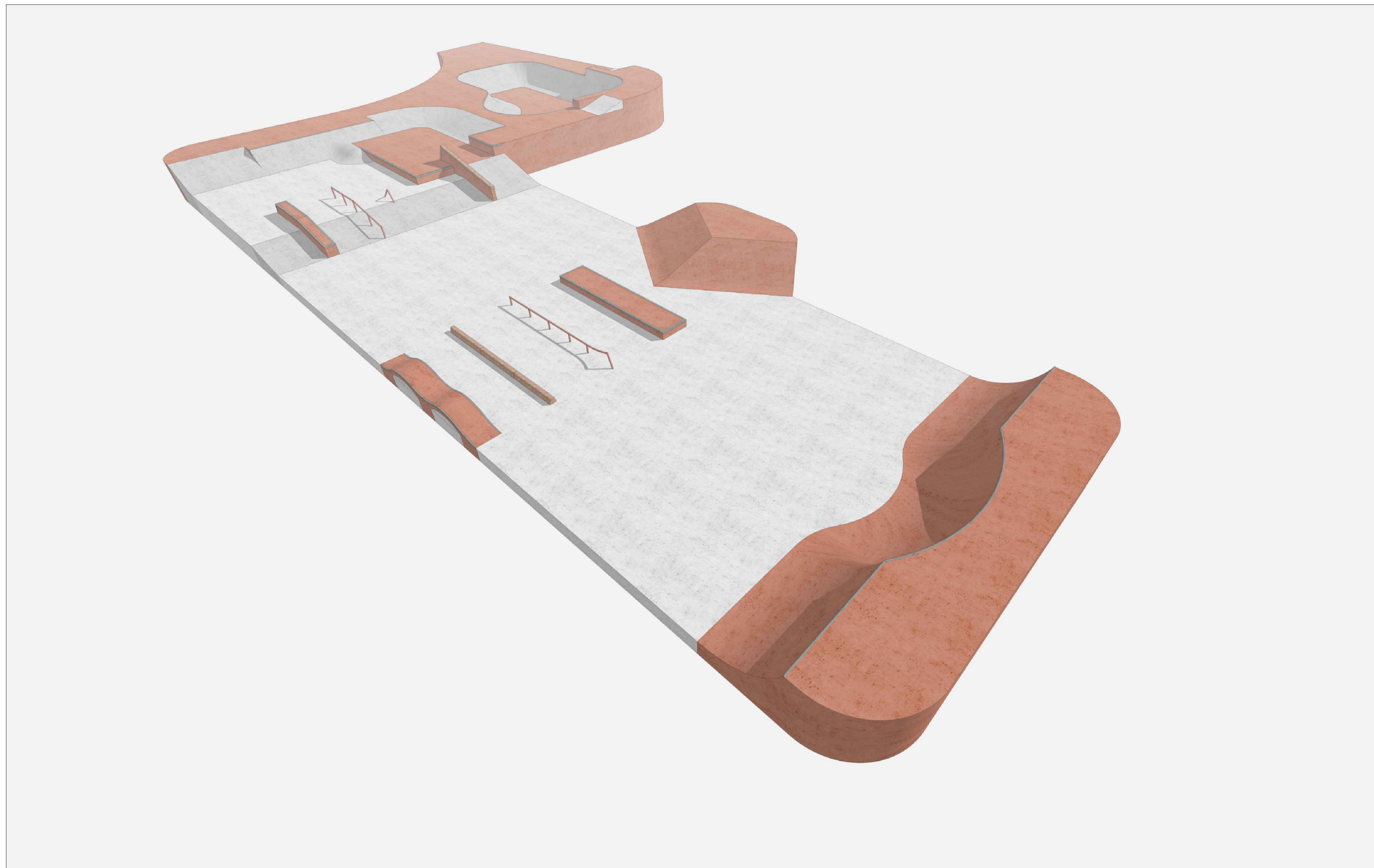

RENDERS SHOWN FOR ILLUSTRATIVE PURPOSES ONLY, DOCUMENTATION TO TAKE PRECEDENCE.

WRITTEN DIMENSIONS TAKE PRECEDENCE
DO NOT SCALE FROM PLAN
© THESE DRAWINGS ARE PROTECTED BY COPYRIGHT AND
REMAIN THE PROPERTY OF THE DESIGNER. THESE DRAWINGS
SHALL NOT BE REPRODUCED IN ANY FORM OR MANNER WITHOUT
WRITTEN PERMISSION FROM THE DESIGNER.



CLIENT:
BEGA VALLEY SHIRE COUNCIL
www.bega.nsw.gov.au
20001 Phone
Bega NSW 2550

DESIGNER:
BASEPLATE

BASEPLATE
baseplate.com.au
0412 126 912

DATE	REV	BY	AMENDMENT
22.11.21	-	-	WT FOR REVIEW
28.02.22	A	DW	FOR TENDER
07.03.22	B	DW	FOR CONSTRUCTION
15.07.23	C	DW	REVISED SITE CONDITIONS AS PER CLIENT REQUEST

COVER SHEET
SCALE 1:100 @ A1

CLIENT: Bega Valley Shire Council
PROJECT:
Eden Skatepark redevelopment
ADDRESS: Aslings Beach Road
Eden, NSW 2551

REFERENCE No:
2105
SHEET REF:
CD00
REVISION:
C

GENERAL NOTES

SITE:

- ENSURE 'DIAL BEFORE YOU DIG' IS UNDERTAKEN. CONTRACTOR TO VERIFY LOCATION OF AND ISOLATE ALL EXISTING SERVICES PRIOR TO COMMENCEMENT OF WORKS. ALL EXISTING SERVICES TO BE RETAINED AND PROTECTED THROUGHOUT CONSTRUCTION UNLESS NOTED OTHERWISE.
- HEIGHT DATUM AND SET OUT POINTS TO BE LOCATED ON SITE BY LICENSED SURVEYOR PRIOR TO COMMENCEMENT OF WORKS.
- STRIP, AND REMOVE FROM SITE, ALL VEGETATION AND DELETERIOUS MATERIAL. 150MM (MINIMUM) SITE SCRAPE TO AREA OF SKATEPARK, EXCAVATED TOP SOIL CAN BE STOCKPILED ON SITE AND USED FOR TOPPING OF BATTERS.
- CHECK ALL DIMENSIONS AS SHOWN, REFER ANY DISCREPANCIES OR POINTS REQUIRING FURTHER CLARIFICATION TO THE SUPERINTENDENT.
- ENSURE ALL EXISTING TREES AND EXISTING SITE FEATURES ARE RETAINED AND PROTECTED THROUGHOUT CONSTRUCTION UNLESS NOTED OTHERWISE ON DEMOLITION PLAN.
- SKATEPARK MAXIMUM DESIGN LIVE LOAD 4.0kPa.
- SET OUT TO BE CONFIRMED ON SITE AND APPROVED BY SUPERINTENDENT PRIOR TO EARTHWORKS.

EARTHWORKS:

- SUB-GRADE PREPARATION**
THESE DRAWINGS SHALL BE READ IN CONJUNCTION WITH ACT GEOTECHNICAL ENGINEERS REPORT SH/C10289.2 DATED 8 OCTOBER 2019. THE CONTRACTOR SHALL INCLUDE AN ALLOWANCE FOR LEVEL 2 COMPACTION TESTING AS DEFINED BY AS3798 "GUIDELINES ON EARTHWORKS COMMERCIAL AND RESIDENTIAL DEVELOPMENTS".
- REFER BORELOG 6A FOR INDICATIVE SOIL PROFILE FOR THE PROPOSED SKATE PARK. THE CONTRACTOR SHALL ALLOW TO STRIP THE SITE NOMINALLY 300 OR TO THE SUB-BASE FINISH SURFACE LEVEL AS SPECIFIED IN THE SITE DESIGN DRAWINGS. SITE STRIP AND SUBGRADE COMPACTION SHALL EXTEND A MINIMUM 300 PAST CONCRETE PAVEMENT EDGES, DOWNTURN WALL FOUNDATIONS AND TO THE TOE OF ENGINEERED FILL BATTERS. THE SUB-GRADE SHALL BE FREE OF GRASS AND ROOT MATTER AND OTHER DETRITUS. THE EXPOSED SURFACE SHALL BE RIPPED AND COMPACTED IN ACCORDANCE SECTION 5.6 OF THE GEOTECHNICAL REPORT. THE SUBGRADE SHALL BE PROOF ROLLED IN THE PRESENCE OF THE SITE SUPERINTENDANT. WEAK OR WET AREAS SHALL BE REMOVED AND RECOMPACTED AS PER GEOTECHNICAL REPORT RECOMMENDATIONS.
- REPLACEMENT AND PLATFORM FILL SHALL BE INSTALLED AS PER SECTION 5.6 OF THE GEOTECHNICAL REPORT. THE SUBGRADE SHALL BE COMPACTED WITH A RAMMER PLATE WHERE NOT PRACTICAL TO OPERATE A PAVEMENT ROLLER.
- THE SUBGRADE SHALL BE SMOOTH AND FREE DRAINING.
- ENGINEERED FILL BATTERS SHALL BE PLACED ON THE STRIPPED AND COMPACTED SUBGRADE AS DETAILED ABOVE. BATTER SLOPE SHALL BE NOT LESS THAN TWO HORIZONTAL TO ONE VERTICAL 2H:1V ENGINEERED FILL BATTERS SHALL BE COMPACTED TO MINIMUM 95% STANDARD COMPACTION AND VERIFICATION RESULTS SUBMITTED WITH AS BUILT DOCUMENTATION.
- SUB BASE**
IMPORTED CLASS 3 ROAD BASE OR SITE DERIVED SANDS THAT COMPLY WITH SECTION 5.4 OF THE GEOTECHNICAL REPORT SHALL BE PLACED AND COMPACTED AS PER GEOTECHNICAL REPORT RECOMMENDATIONS. SITE TOPSOILS ARE NOT TO BE USED AS A SUBBASE OR ENGINEERED FILL FOR BATTERS. THE SUBBASE SHALL BE SMOOTH AND FREE DRAINING.
- GRANULAR BASE**
PROVIDE A MINIMUM 50 FCR GRANITIC SAND OR QUARRY DUST BASE BELOW CONCRETE PAVEMENTS COMPACTED TO A MINIMUM STANDARD COMPACTION OF 95%.
- STORMWATER DRAINS**
STORMWATER DRAINS SHALL BE BACKFILLED IN ACCORDANCE WITH COUNCIL STANDARD DETAILS OR 20MM CLASS 2 CRUSHED ROCK COMPACTED IN LAYERS NOT EXCEEDING 150MM. STORMWATER DRAINS SHALL BE SUPPORTED ON 20MM CLASS 2 FINE CRUSHED ROCK. PROVIDE MIN 50MM HAUNCH TO SIDE WALLS OF DRAINS.

CONCRETE:

- ALL CONCRETE TO BE 40MPa.
- ENSURE ADEQUATE VIBRATION OF CONCRETE TO AS 3600 AND AS 1379.
- SLUMP OF CONCRETE 70MM-100MM.
- CONCRETE THICKNESS:**
- 150MM SLOPES (U.N.O.)
- 150MM PLATFORMS (U.N.O.)
- 150MM FLAT SLABS (U.N.O.)
- ALL FLAT CONCRETE SLABS TO BE CONSTRUCTED ON MINIMUM 50MM FINE CRUSHED ROCK (FCR).
- CONSTRUCTION JOINTS SHALL BE CONSTRUCTED AS PER DETAIL.
- SAW CUTS (4MM WIDE 30MM DEEP SAW CUT) TO BE SAWN AS SHOWN ON PLANS. LOCATION OF STEEL REINFORCEMENT SHALL BE MARKED (ON FORMWORK OR SIMILAR) PRIOR TO CONCRETE POUR TO ENABLE ACCURATE POSITIONING OF SAW CUTS. REFER SAW CUT JOINT DETAIL. SAW CUTS ARE TO BE ACCURATE, STRAIGHT AND TRUE. SAW CUT ALL SLABS AFTER THE CONCRETE HAS ACHIEVED A SUITABLE SET AND WITHIN 8 HOURS OF THE INITIAL SET.

- ALL CONCRETE SKATE SURFACES (PLATFORMS, BASES, FLAT BANKS, TRANSITIONS, ETC.) TO HAVE BURNISHED STEEL TROWEL FINISH.
- VERTICAL OFF FORM CONCRETE SURFACES TO HAVE CLASS 2 OFF FORM FINISH AS PER AS 3610 FORMWORK FOR CONCRETE.
- FOR CURING, COVER FOR SEVEN DAYS (OR 170 HOURS) WITH PLASTIC OR APPLY LIQUID MEMBRANE AS PER AS 3799 LIQUID MEMBRANE-FORMING CURING COMPOUNDS FOR CONCRETE WITHIN 1 HOURS OF CONCRETE FINISHING.
- ALL EXPOSED CONCRETE SURFACES TO BE APPLIED WITH 'NUTECH PAVECOAT CURE & SEAL' SAME DAY SEALER AND HARDNER.
- REFER TECHNICAL SPECIFICATION FOR ALL OTHER INFORMATION.

REINFORCEMENT:

- AS SHOWN ON DETAILS.
- TRIMMERS 2 X N12 X 2000 LONG TO ALL INTERNAL CORNERS.
- FLAT SLAB - SL72 MESH OR N12 @ 300 CRS EW. CONCRETE COVER 50MM MIN. (U.N.O.).
- VERTICAL WALLS - SL72 MESH OR N12 @ 300 CRS EW. CONCRETE COVER 50MM MIN. (U.N.O.).
- SLOPES (TRANSITIONS, BANKS, ROLL VERS, ETC.) - SL72 MESH OR N12 @ 300 CRS EW. CONCRETE COVER 50MM MIN. (U.N.O.).

COPING:

- ALL MEASUREMENTS ARE TAKEN FROM THE CENTRELINE OF CHS COPING AND THE EXTERNAL LENGTH OF ANGLE COPING.
- ALL QUARTER PIPES TO HAVE 50MMB GALVANIZED CHS COPING INSTALLED (U.N.O.).
- ALL SKATEABLE EDGES TO HAVE GALVANIZED METAL EDGING INSTALLED (U.N.O.).
- REFER TO DETAILS FOR SETTING OUT AND FURTHER INFORMATION.

DRAINAGE:

- ALL SURFACE WATER TO DRAIN FROM SLAB AS DETAILED.
- ALL SLAB SURROUNDING AREAS TO BE GRADED WITH ADEQUATE FALL TO PREVENT PONDING WITH A MINIMUM 1:100 CROSS FALL. TURF GRADE 1:70.

FURNITURE:

- ALL PROPRIETARY FURNITURE TO BE INSTALLED AS PER MANUFACTURER'S DETAILS AND SPECIFICATIONS.

LANDSCAPING:

- REFER TO DRAWINGS FOR LANDSCAPING REQUIREMENTS.
- ALL NEW AND DISTURBED EARTH AREAS TO BE CLEAN, PRESENTABLE, EVENLY GRADED AND TIE INTO NATURAL GROUND LEVELS.

TREE PROTECTION:

- TREE PROTECTION ZONE (TPZ):**
VEGETATION HIGHLIGHTED IN THESE PLANS TO BE PROTECTED AND RETAINED. TREE PROTECTION ZONES HAVE BEEN HIGHLIGHTED ON THE PLANS. CONSTRUCTION ACTIVITIES OR STORAGE OF MATERIALS IS NOT PERMITTED WITHIN THE TREE PROTECTION ZONE. TREE PROTECTION ZONES ARE MONITORED BY COUNCIL APPOINTED ARBORIST DURING CONSTRUCTION WORKS.
- ENCLOSURES:**
PROVIDE TEMPORARY PROTECTIVE ENCLOSURES SURROUNDING THE VEGETATION AS INDICATED. THE PROTECTION ENCLOSURE WILL CONSIST OF 1200MM HIGH BARRIER MESH SUPPORTED BY STAKES. TREE PROTECTION FENCES ARE TO BE MAINTAINED DURING WORKS TO ENSURE FENCES REMAIN UPRIGHT.
- WORK NEAR TREES:**
WHEN WORKING WITHIN 3000MM OF A TREE CONTACT THE SUPERINTENDENT PRIOR TO CUTTING TREE ROOTS. HIGH PRESSURE WATER JET PRUNING OF ROOTS IS TO BE UNDERTAKEN BY AQF LEVEL 5 ARBORIST IN CONSULTATION WITH COUNCIL ARBORIST.

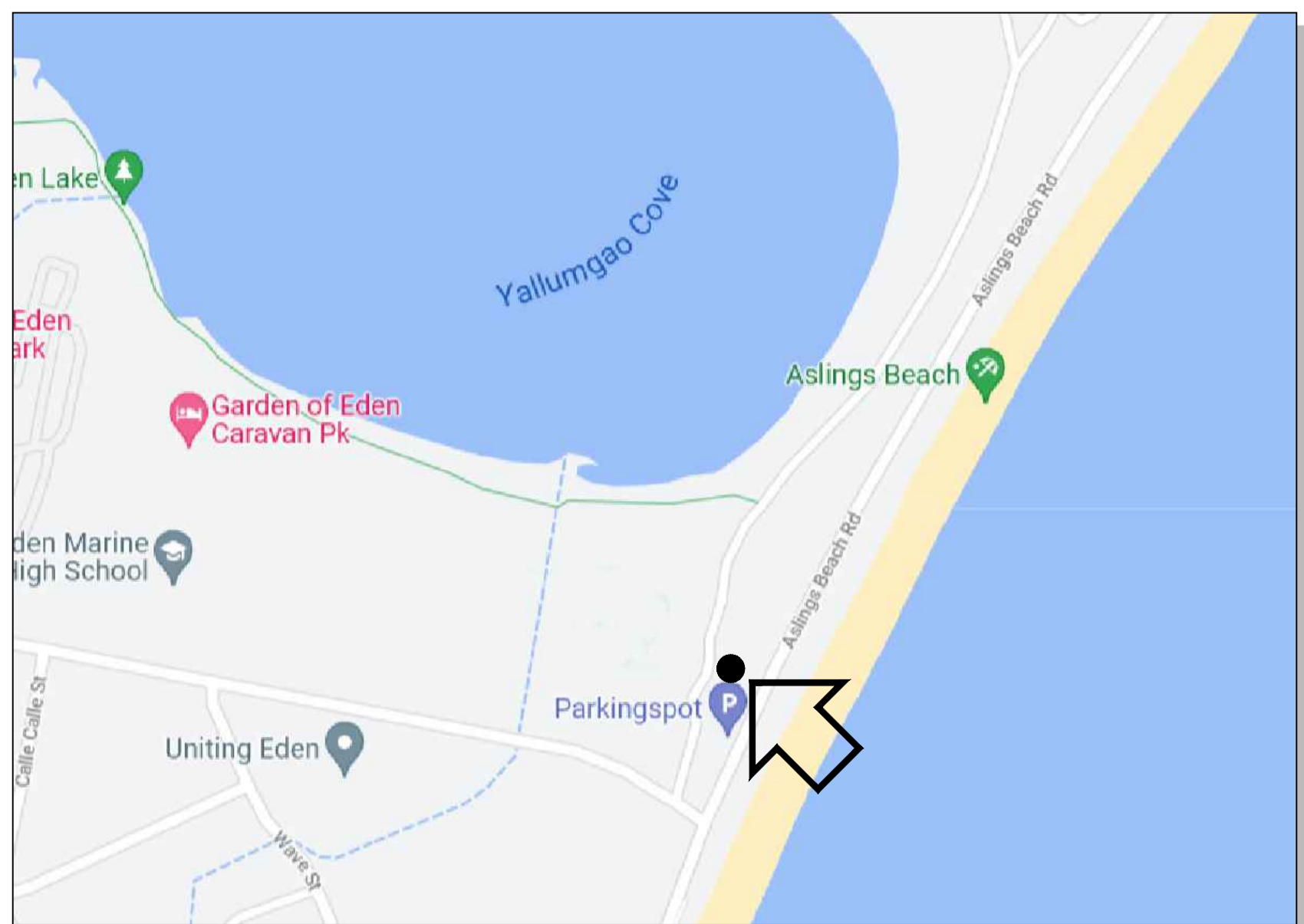
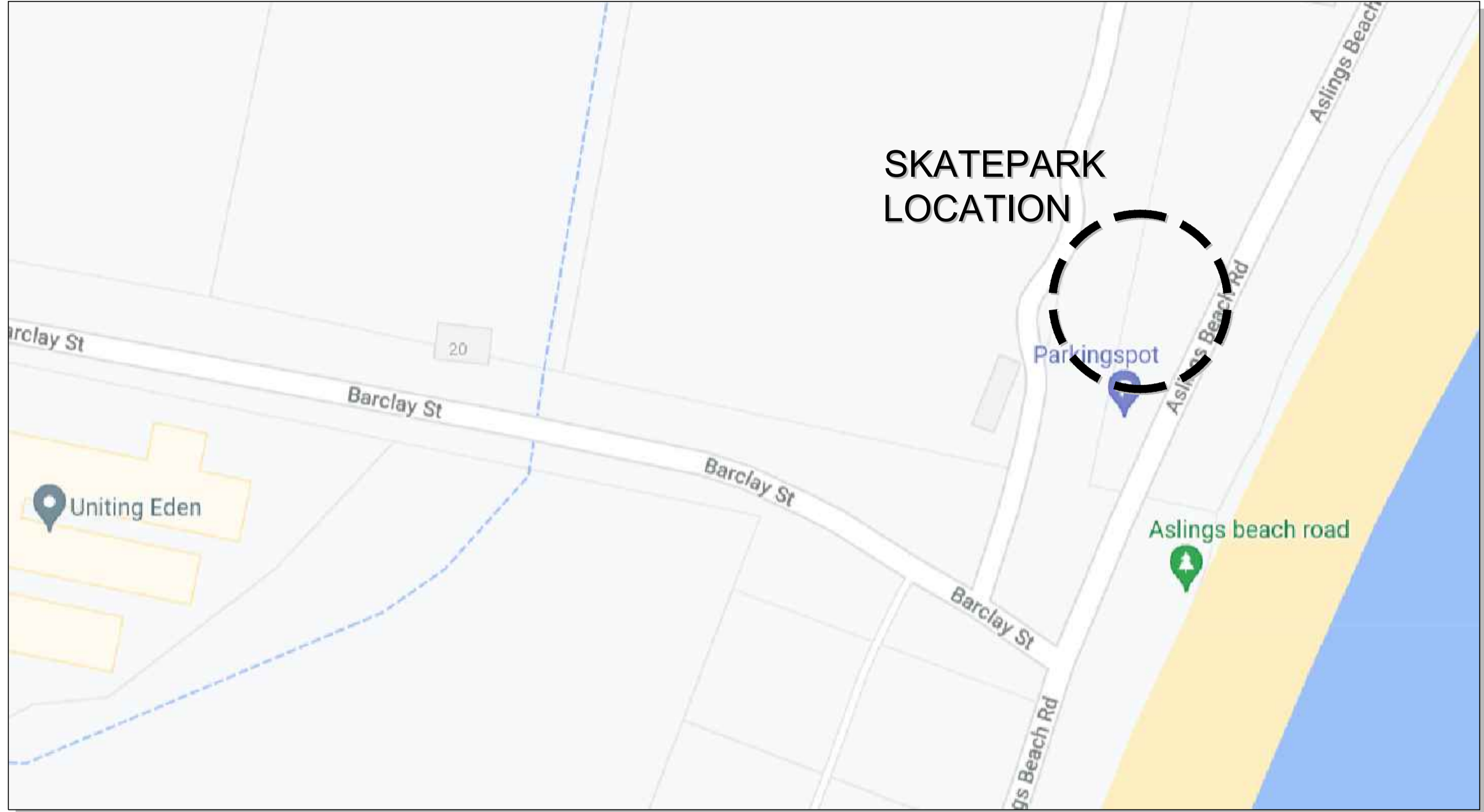

DRAWING INDEX			
SHEET	PROJECT	DRAWING TITLE	REV
CD00	2105	COVER SHEET	C
CD01	2105	TITLE SHEET	C
CD02	2105	EXISTING CONDITIONS PLAN	C
CD03	2105	DEMOLITION PLAN	C
CD04	2105	SITE PLAN	C
CD05	2105	DRAINAGE PLAN	C
CD06	2105	GRADING PLAN	B
CD07	2105	SURFACE TREATMENT PLAN	B
CD08	2105	DIMENSION PLAN	B
CD09	2105	CONCRETE JOINTS PLAN	C
CD10	2105	STEEL PLAN	B
CD11	2105	SECTION TAB PLAN	B
CD12	2105	CROSS SECTIONS 01	B
CD13	2105	CROSS SECTIONS 02	B
CD14	2105	ENGINEERING DETAILS 01	B
CD15	2105	ENGINEERING DETAILS 02	B
CD16	2105	ENGINEERING DETAILS 03	B
CD17	2105	ENGINEERING DETAILS 04	B



LEGEND

DIGITAL SURVEY PROVIDED BY BEGA VALLEY SHIRE COUNCIL

EXISTING VEGETATION TO BE PROTECTED AND RETAINED FOR DURATION OF WORKS. TREE PROTECTION ZONE TO BE SET UP BY CONTRACTOR PRIOR TO EXCAVATION WORKS.

EXISTING SKATEPARK. ENSURE SPACE AND ELEMENTS ARE MAINTAINED AND PROTECTED THROUGHOUT CONSTRUCTION. ANY DAMAGE TO BE REPORTED IMMEDIATELY TO SUPERINTENDENT WITH APPROVED RECTIFICATION METHOD.

EXISTING UNDERGROUND 'STORMWATER' SERVICES. AREA TO BE MARKED AND PROTECTED FOR DURATION OF WORKS. ANY DAMAGE TO BE IMMEDIATELY REPORTED TO OWNER AND SUPERINTENDENT.

EXISTING CONTOURS.

WRITTEN DIMENSIONS TAKE PRECEDENCE
DO NOT SCALE FROM PLAN
© THESE DRAWINGS ARE PROTECTED BY COPYRIGHT AND REMAIN THE PROPERTY OF THE DESIGNER. THESE DRAWINGS SHALL NOT BE REPRODUCED IN ANY MANNER, OR FILED, WITHOUT WRITTEN PERMISSION FROM THE DESIGNER.

CLIENT: BEGA VALLEY SHIRE COUNCIL
 DESIGNER: BASEPLATE
 BASEPLATE
 baseplate.com.au
 0412 120 912



DATE	REV BY	AMENDMENT
22.11.21	HW	WT FOR REVIEW
28.02.22	A	DW FOR TENDER
07.03.22	B	DW FOR CONSTRUCTION
15.07.23	C	DW REVISED SITE CONDITIONS AS PER CLIENT REQUEST

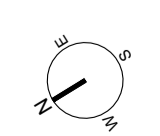

EXISTING CONDITIONS PLAN
SCALE 1:200 @ A1

CLIENT: Bega Valley Shire Council
 PROJECT: Eden Skatepark redevelopment
 ADDRESS: Aslings Beach Road
 Eden, NSW 2551

REFERENCE No: 2105
 SHEET REF: CD02
 REVISION: C

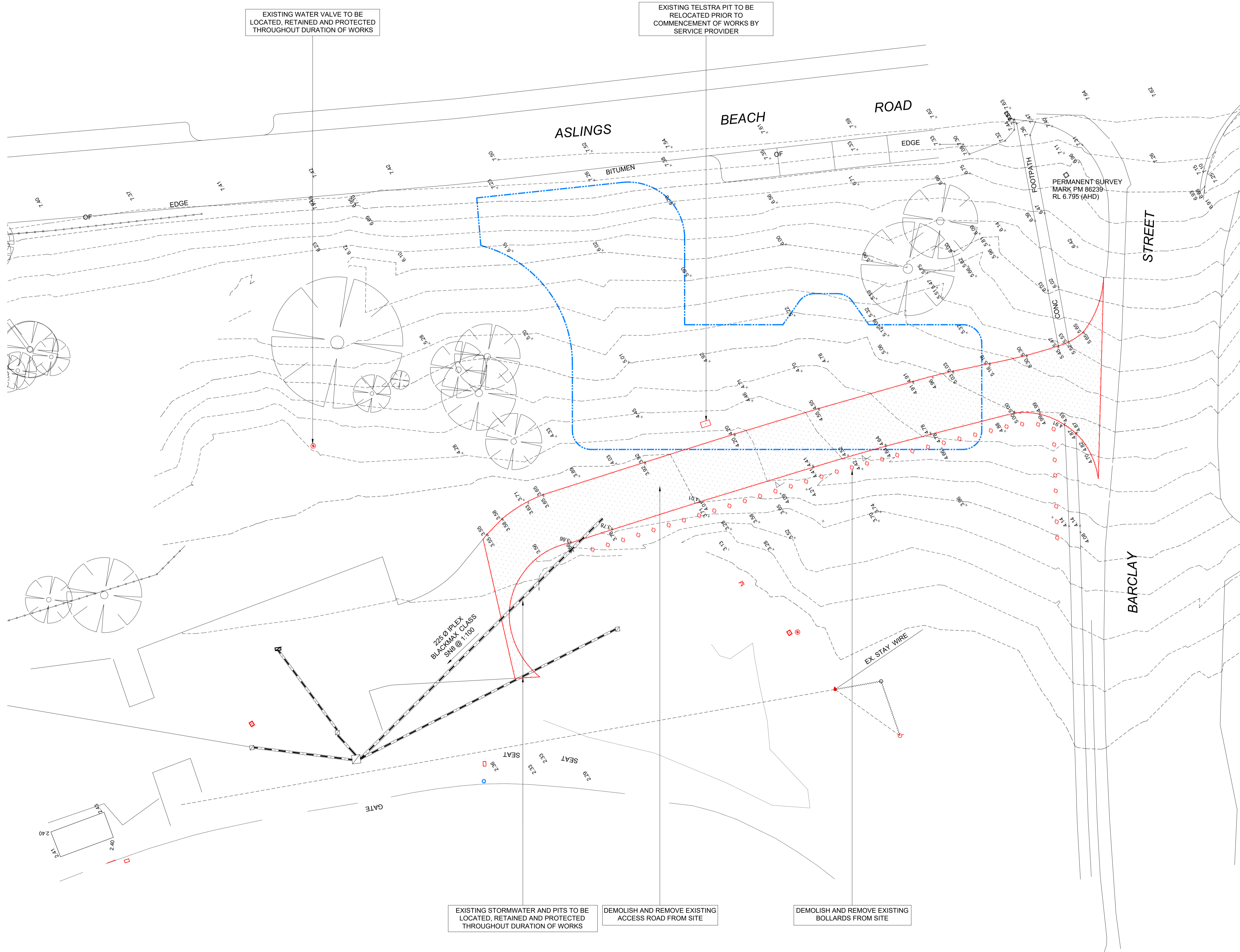

LEGEND

- EXISTING VEGETATION TO BE PROTECTED AND RETAINED FOR DURATION OF WORKS. TREE PROTECTION ZONE TO BE SET UP BY CONTRACTOR PRIOR TO EXCAVATION WORKS.
- EXISTING ACCESS ROAD AND BOLLARDS TO BE DEMOLISHED AND REMOVED FROM SITE.
- EXISTING CONTOURS.
- EXISTING UNDERGROUND 'STORMWATER' SERVICES. AREA TO BE MARKED AND PROTECTED FOR DURATION OF WORKS. ANY DAMAGE TO BE IMMEDIATELY REPORTED TO OWNER AND SUPERINTENDENT.
- OUTLINE OF HARDSTAND AREA OF SKATEPARK

WRITTEN DIMENSIONS TAKE PRECEDENCE
DO NOT SCALE FROM PLAN
© THESE DRAWINGS ARE PROTECTED BY COPYRIGHT AND REMAIN THE PROPERTY OF THE DESIGNER. THESE DRAWINGS SHALL NOT BE REPRODUCED IN ANY MANNER, OR FULL, WITHOUT WRITTEN PERMISSION FROM THE DESIGNER.

CLIENT: BEGA VALLEY SHIRE COUNCIL
 DESIGNER: BASEPLATE
 BASEPLATE
 www.baseplate.com.au
 0412 126 912

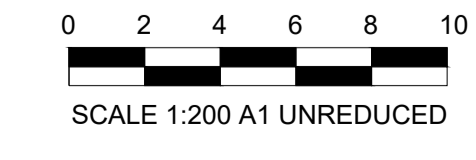

DATE	REV	BY	AMENDMENT
22.11.21	1	WT	FOR REVIEW
28.02.22	A	DW	FOR TENDER
07.03.22	B	DW	FOR CONSTRUCTION
15.07.23	C	DW	REVISED SITE CONDITIONS AS PER CLIENT REQUEST

DEMOLITION PLAN
SCALE 1:200 @ A1

CLIENT: Bega Valley Shire Council
 PROJECT: **Eden Skatepark redevelopment**
 ADDRESS: Aslings Beach Road
 Eden, NSW 2551

REFERENCE No: **2105**
 SHEET REF: **CD03**
 REVISION: **C**

FUTURE CONNECTIVITY AREA, PATH NETWORK, CAR PARKING, ACCESS ROAD SHOWN IN LIGHT BLUE LINEWORK FOR INFORMATION

EXISTING WATER VALVE TO BE LOCATED, RETAINED AND PROTECTED THROUGHOUT DURATION OF WORKS







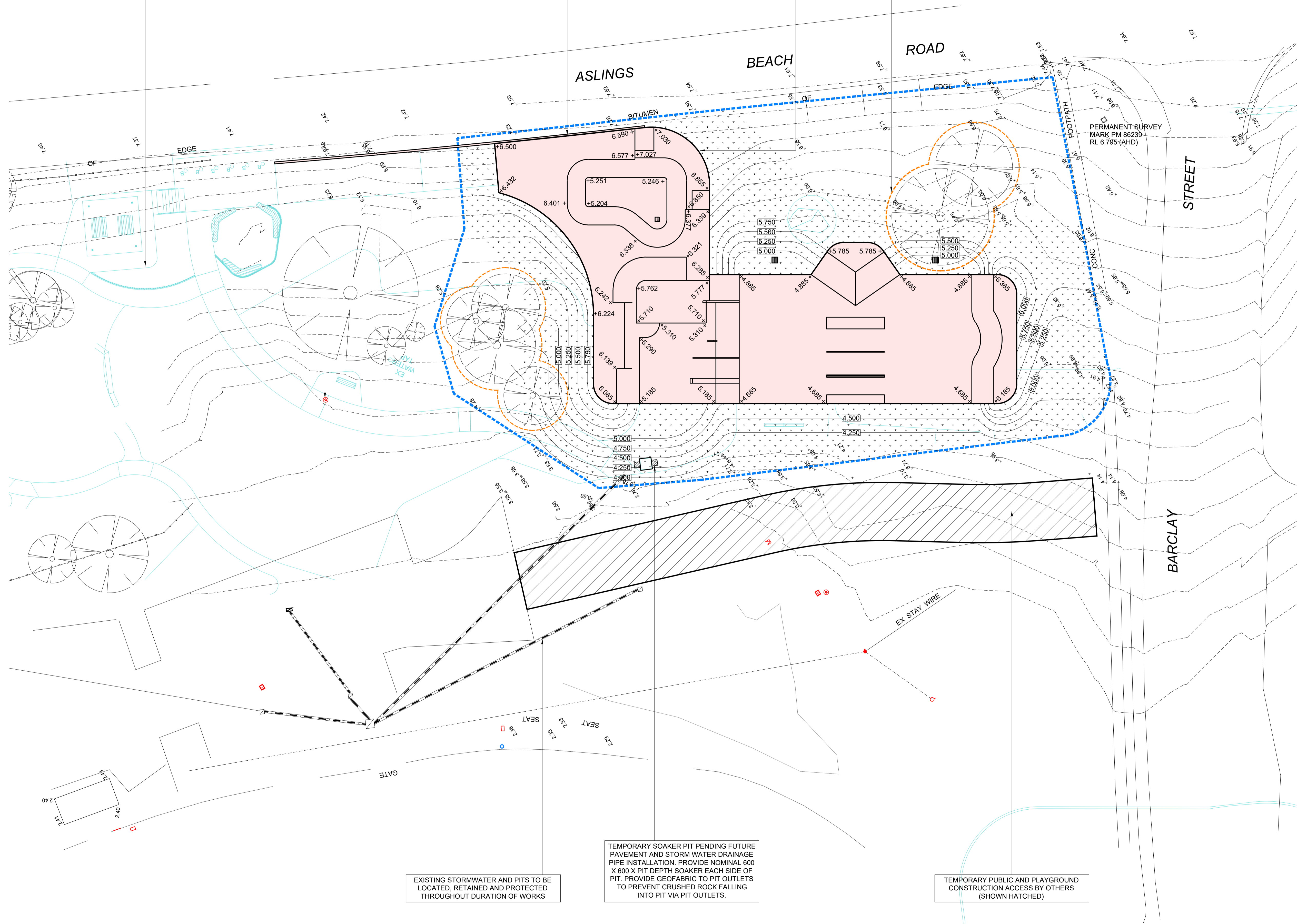



RETAINING WALL AND STORM WATER DRAINAGE BEHIND WALL TO BE CONSTRUCTED PRIOR TO SKATEPARK CONSTRUCTION COMMENCING - REFER TO COUNCIL CONSTRUCTION DETAILS

AS PART OF RETAINING WALL WORKS PROVIDE STORM WATER DRAINAGE BEHIND DOWN TURN VERTICAL WALL TO BOWL PLATFORM - REFER TO COUNCIL CONSTRUCTION DETAILS

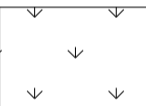
DASHED LINE INDICATES TREE PROTECTION ZONES AROUND EXISTING TREES

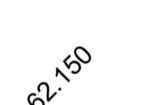

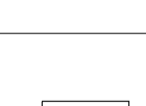
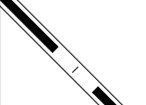
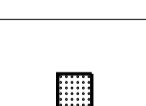
LEGEND

-  TEMPORARY CONSTRUCTION FENCE AS PER SPECIFICATIONS
-  AREA OF NEW CONCRETE HARDSTAND. REFER TO SURFACE TREATMENT PLAN FOR FURTHER INFORMATION.
-  EXISTING VEGETATION TO BE PROTECTED AND RETAINED FOR DURATION OF WORKS. TREE PROTECTION ZONE TO BE SET UP BY CONTRACTOR PRIOR TO EXCAVATION WORKS.
-  TREE PROTECTION ZONE (TPZ)
-  EXISTING CONTOURS.
-  AREAS SURROUNDING SKATEPARK TO BE REINSTATED WITH SELECTED HYDROSEED. ENSURE GROUND PREPARATION AS PER SUPPLIERS SPECIFICATIONS.
-  SET OUT OF GRID POINT 1&2 FROM KNOWN B.M OR CORNER OF NOMINATED PERMANENT INFRASTRUCTURE.
-  EXISTING SPOT LEVEL
+ 62.150
-  NEW SPOT LEVEL (SHOWN IN METRES)
+ 63.750
-  PROPOSED CONTOURS AS SHOWN ON GRADING AND LEVELS PLAN
2.40
-  EXISTING UNDERGROUND 'STORMWATER' SERVICES. AREA TO BE MARKED AND PROTECTED FOR DURATION OF WORKS. ANY DAMAGE TO BE IMMEDIATELY REPORTED TO OWNER AND SUPERINTENDENT.
-  DRAINAGE PIT LID. REFER TO GRADING AND LEVELS PLAN
-  INDICATES STORMWATER PIPE - ENSURE EVEN FALL FROM DRAINS / PITS TO OUTLET PIPE TO STEP INSIDE PERIMETER TO AVOID EDGE BEAM. REFER TO ENGINEERING DETAILS AND SPECIFICATION.
1:100 1500 UPVC

WRITTEN DIMENSIONS TAKE PRECEDENCE
DO NOT SCALE FROM PLAN
© THESE DRAWINGS ARE PHOTO-COPYED BY COPYRIGHT AND REMAIN THE PROPERTY OF THE DESIGNER. THESE DRAWINGS SHALL NOT BE REPRODUCED IN ANY FORM OR MANNER WITHOUT WRITTEN PERMISSION FROM THE DESIGNER.

CLIENT:  BEGA VALLEY SHIRE COUNCIL
www.begavalley.nsw.gov.au
Design NSW 2550

DESIGNER:  BASEPLATE
baseplate.com.au
0412 126 912

0 2 4 6 8 10
SCALE 1:200 A1 UNREDUCED

DATE	REV	BY	AMENDMENT
22.11.21	A	WT	WT FOR REVIEW
28.02.22	A	DW	FOR TENDER
07.03.22	B	DW	FOR CONSTRUCTION
15.07.23	C	DW	REVISED SITE CONDITIONS AS PER CLIENT REQUEST

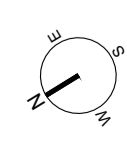

SITE PLAN
SCALE 1:200 @ A1

CLIENT: Bega Valley Shire Council
PROJECT: **Eden Skatepark redevelopment**
ADDRESS: Aslings Beach Road
Eden, NSW 2551

REFERENCE No: **2105**
SHEET REF: **CD04**
REVISION: **C**

PIT SCHEDULE							
NAME	DESCRIPTION	TYPE	DEPTH	TP	IL	INLET PIPES	OUTLET PIPE
PIT 01	BOTTOM OF BOWL	TYPE: TYPICAL SKATEPARK SIZE: 450x450MM	450MM	+5.131	+4.681		TYPE: 1500 UPVC LENGTH: 12.5M IL: +4.681
PIT 02	EAST SIDE OF SKATEPARK (GRASSED AREA)	TYPE: TYPICAL GRATED SIZE: 600x600MM	600MM	+4.750	+4.150	TYPE: 1500 UPVC LENGTH: 12.5M IL: +4.550 TYPE: 1500 PVC LENGTH: 16.0M IL: +4.150	TYPE: 1500 UPVC LENGTH: 24.5M IL: +4.150
PIT 03	EAST SIDE OF SKATEPARK (GRASSED AREA)	TYPE: TYPICAL GRATED SIZE: 600x600MM	450MM	+4.750	+4.300		TYPE: 1500 PVC LENGTH: 16.0M IL: +4.310
PIT 08	NORTH WEST SIDE OF SKATEPARK (GRASSED AREA)	NOT IN THESE WORKS	1188MM	+4.585	+3.397	TYPE: 1500 PVC LENGTH: 24.5M IL: +3.397	

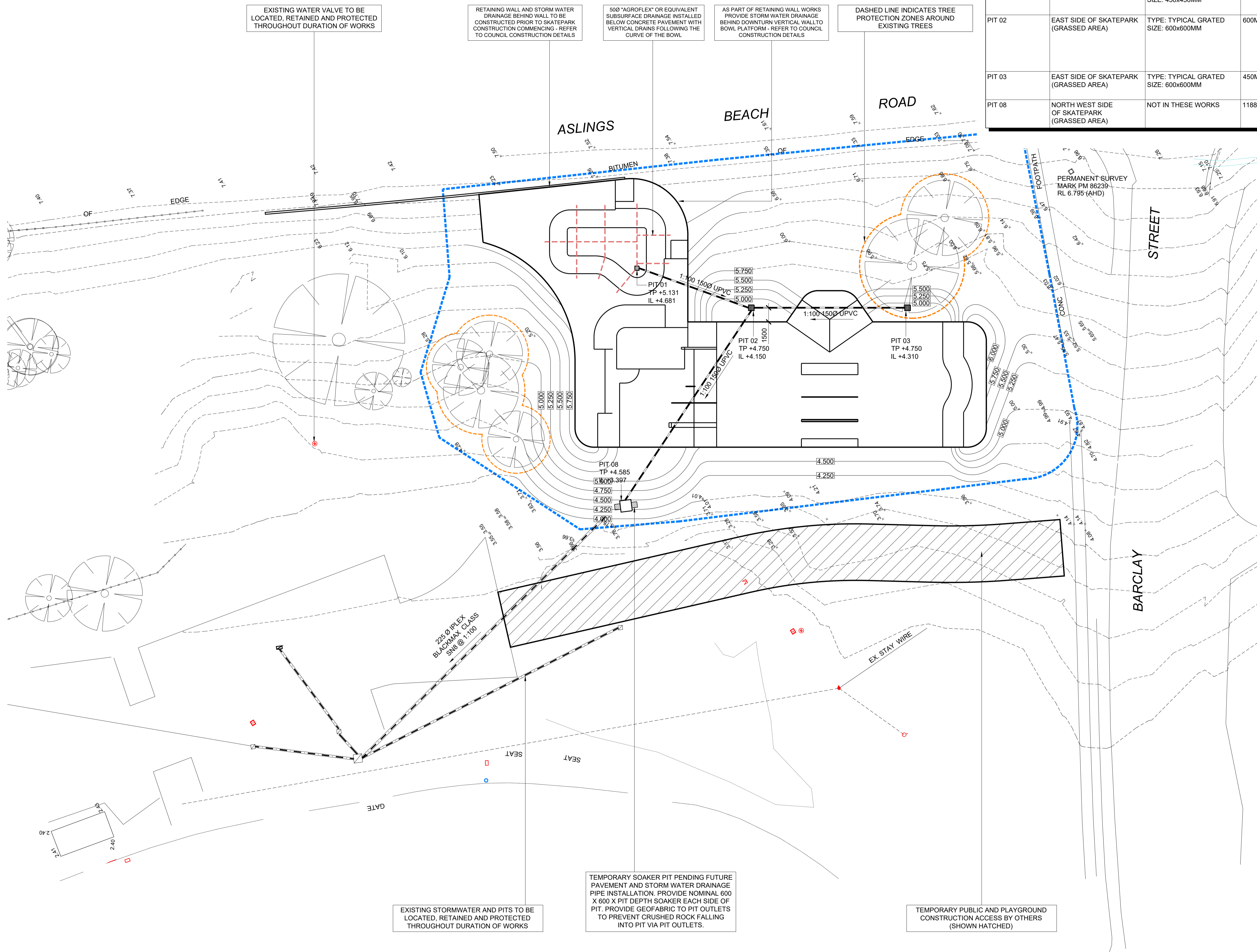

LEGEND

- TEMPORARY CONSTRUCTION FENCE AS PER SPECIFICATIONS
- EXISTING VEGETATION TO BE PROTECTED AND RETAINED FOR DURATION OF WORKS. TREE PROTECTION ZONE TO BE SET UP BY CONTRACTOR PRIOR TO EXCAVATION WORKS.
- TREE PROTECTION ZONE (TPZ)
- EXISTING CONTOURS.
- SET OUT OF GRID POINT 1&2 FROM KNOWN B.M OR CORNER OF NOMINATED PERMANENT INFRASTRUCTURE.
- EXISTING SPOT LEVEL
+ 62.150
- NEW SPOT LEVEL (SHOWN IN METRES)
+ 63.750
- PROPOSED CONTOURS AS SHOWN ON GRADING AND LEVELS PLAN
2.40
- EXISTING UNDERGROUND 'STORMWATER' SERVICES. AREA TO BE MARKED AND PROTECTED FOR DURATION OF WORKS. ANY DAMAGE TO BE IMMEDIATELY REPORTED TO OWNER AND SUPERINTENDENT.
- GENERAL PIT LID. REFER TO GRADING AND LEVELS PLAN
- SKATEPARK PIT LID. REFER TO GRADING AND LEVELS PLAN
- INDICATES STORMWATER PIPE - ENSURE EVEN FALL FROM DRAINS / PITS TO OUTLET PIPE TO STEP INSIDE PERIMETER TO AVOID EDGE BEAM. REFER TO ENGINEERING DETAILS AND SPECIFICATION.
- 500 "AGROFLEX" OR EQUIVALENT SUBSURFACE DRAINAGE INSTALLED BELOW CONCRETE PAVEMENT WITH VERTICAL DRAINS FOLLOWING THE CURVE OF THE BOWL

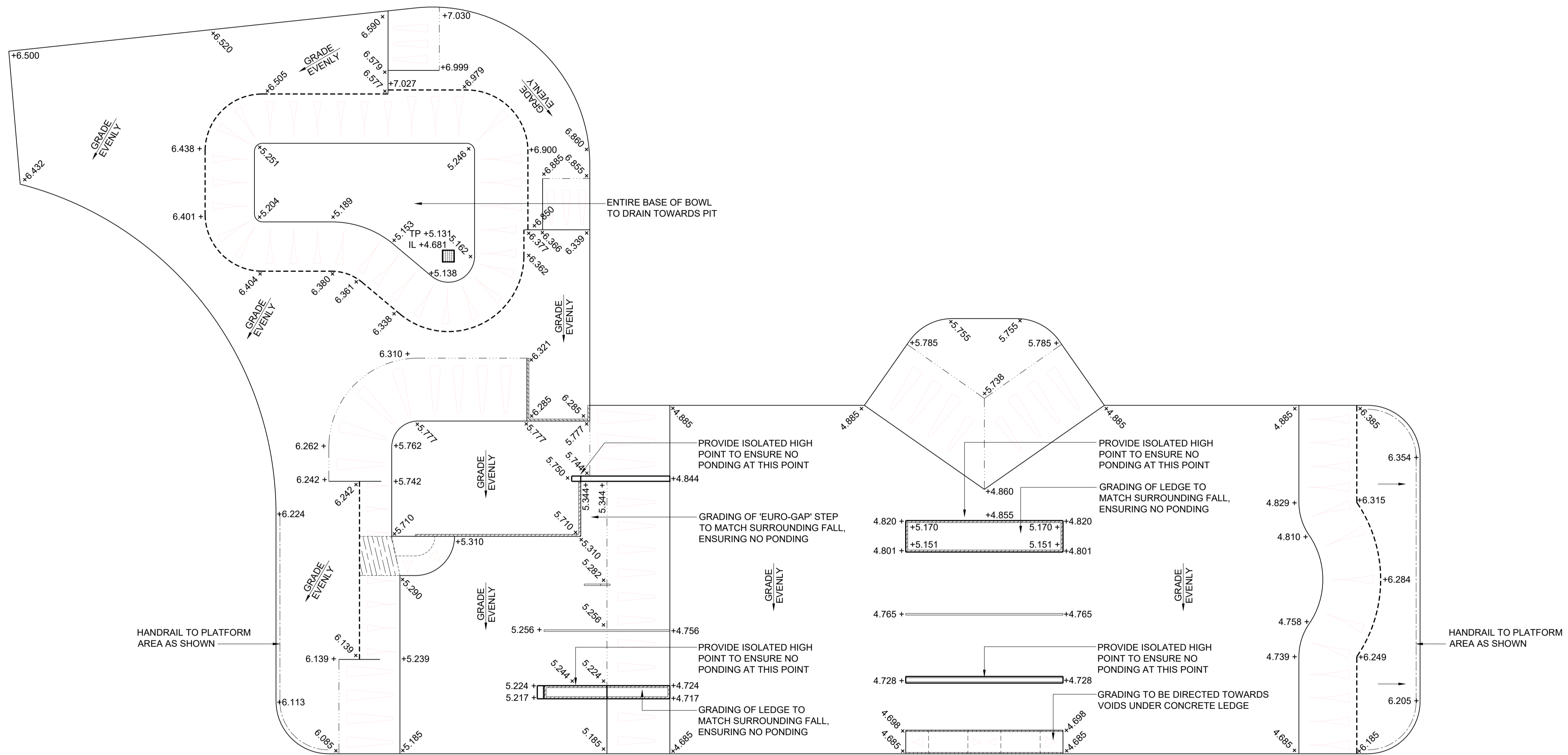

LEGEND	
	SPOT LEVELS MEASURED TO FINISHED SURFACE LEVEL.
	HATCH INDICATES AREA BETWEEN OLD AND NEW CONCRETE PAD. ENSURE CLEAN AND STRAIGHT CONNECTION THAT MAINTAINS EXISTING DRAINAGE THROUGH FLUSH AND SEAMLESS CONNECTION. ANY DISCREPANCIES OF LEVELS TO BE CONFIRMED WITH DESIGNER PRIOR TO CONCRETE POUR.
	TRANSITION (QUARTER PIPE) - REFER TO SECTION FOR SPECIFICATIONS INCLUDING HEIGHT AND RADIUS (FACE).
	FLAT BANK - REFER TO SECTION FOR SPECIFICATIONS INCLUDING HEIGHT, ANGLE, RADIUS (TOP AND BOTTOM).
	TYPICAL 75x5 'DURAGAL' EA ANGLE TO ALL EXPOSED EDGES AS SHOWN. ALL JOINS 6CFW, GROUND SMOOTH AND COLD GALVANIZED. REFER DETAILS AND SPECIFICATIONS.
	TYPICAL 50NB CHS GALVANIZED COPING. ALL JOINS 6CFW, GROUND SMOOTH AND COLD GALVANIZED WITH 'GALMET' SILVER PAINT. REFER ALSO DETAILS.

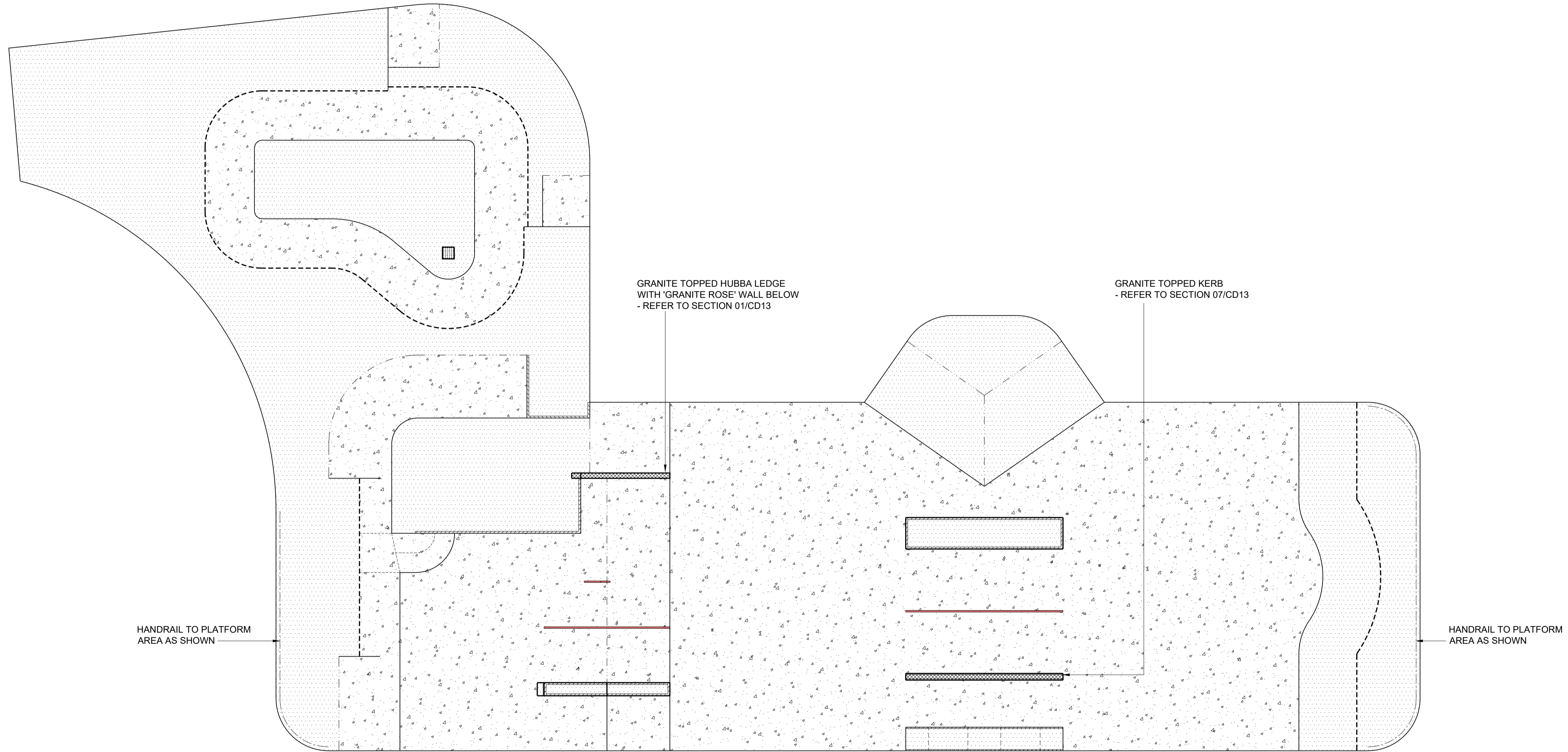

LEGEND	
	EXISTING CONCRETE SKATEPARK
	TYPICAL 40Mpa STEEL REINFORCED CONCRETE. COLOUR - 'PORTLAND GREY CEMENT'. STEEL TROWEL FINISH WITH 'NUTECH PAVECOAT CURE & SEAL' SEALANT. REFER DETAILS AND SPECIFICATIONS.
	TYPICAL 40Mpa STEEL REINFORCED CONCRETE (RAMPS, LEDGES). COLOUR - 8.3% 'GRANITE ROSE' BY ABILOX. STEEL TROWEL FINISH WITH 'NUTECH PAVECOAT PENETRATING CURE & SEAL' SEALANT. REFER DETAILS AND SPECIFICATIONS.
	GRANITE TOPPED HUBBA AND KERB. COLOUR - 'SALMON' BY GRANITE WORKS. INSTALLED AS PER MANUFACTURER'S DETAILS AND SPECIFICATIONS - REFER TO DETAIL
	APPLY TWO COATS OF 2 PACK DULUX 'AS2700 R51 BURN'T PINK' TO RAILS AS PER MANUFACTURER'S SPECIFICATIONS - REFER TO DETAIL
	TRANSITION (QUARTER PIPE) - REFER TO SECTION FOR SPECIFICATIONS INCLUDING HEIGHT AND RADIUS (FACE).
	FLAT BANK - REFER TO SECTION FOR SPECIFICATIONS INCLUDING HEIGHT, ANGLE, RADIUS (TOP AND BOTTOM).
	ROLL IN/MOGUL - REFER TO SECTION FOR SPECIFICATIONS INCLUDING HEIGHT, ANGLE, RADIUS (TOP AND BOTTOM).
	TYPICAL 75x5 'DURAGAL' EA ANGLE TO ALL EXPOSED EDGES AS SHOWN. ALL JOINS 60FW. GROUND SMOOTH AND COLD GALVANIZED. REFER DETAILS AND SPECIFICATIONS.

WRITTEN DIMENSIONS TAKE PRECEDENCE
DO NOT SCALE FROM PLAN

CLIENT: BEGA VALLEY SHIRE COUNCIL
 DESIGNER: BASEPLATE
 www.basplate.com.au
 0412 126 912

0 1 2 3 4 5
 SCALE 1:100 A1 UNREDUCED

DATE	REV	BY	AMENDMENT
22.11.21	1	WT	FOR REVIEW
28.02.22	A	DW	FOR TENDER
07.03.22	B	DW	FOR CONSTRUCTION
15.07.23	C	DW	REVISED SITE CONDITIONS AS PER CLIENT REQUEST

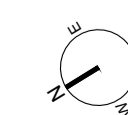

SURFACE TREATMENT PLAN
 SCALE 1:100 @ A1

CLIENT: Bega Valley Shire Council
 PROJECT: Eden Skatepark redevelopment
 ADDRESS: Aslings Beach Road
 Eden, NSW 2551

REFERENCE No:
2105
 SHEET REF:
CD07
 REVISION:
B

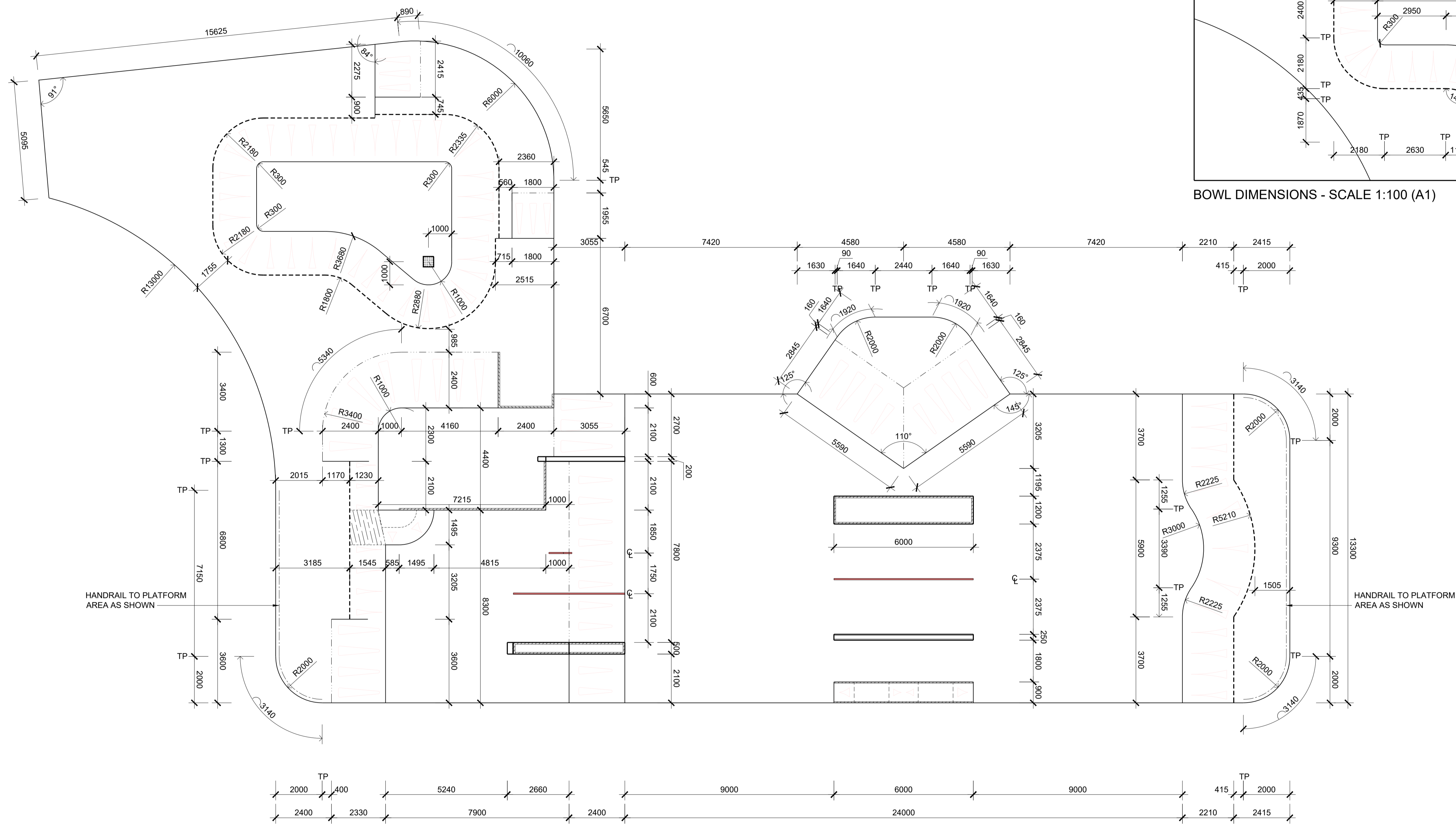

BOWL DIMENSIONS - SCALE 1:100 (A1)

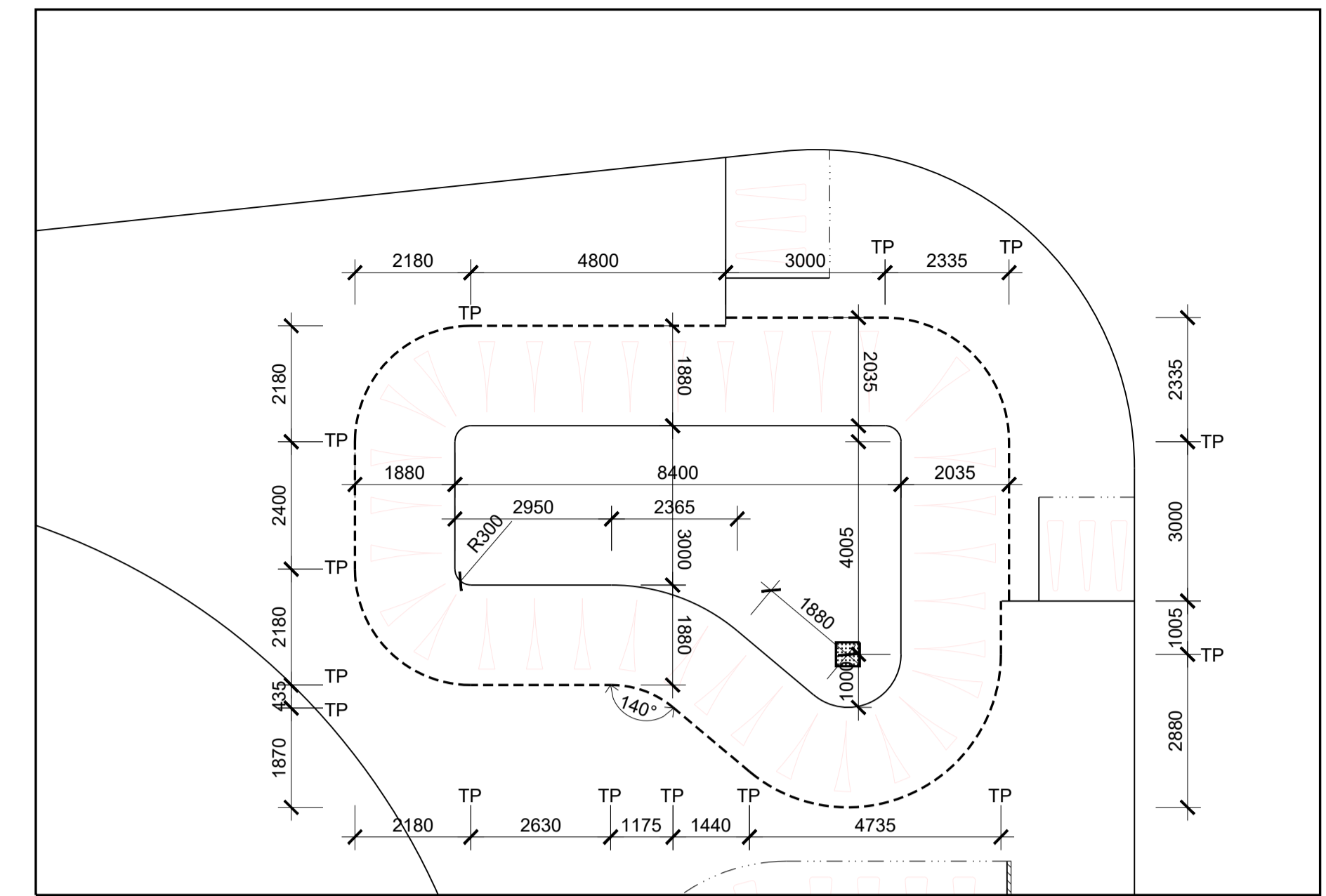

LEGEND	
	DIMENSIONS OF ELEMENTS AND SPACES IN BETWEEN. CORRESPOND WITH SECTIONS. ANY DISCREPANCIES ARE TO BE CLARIFIED PRIOR TO CONSTRUCTION
	TANGENT POINT OF RADIUS
	TRANSITION (QUARTER PIPE) - REFER TO SECTION FOR SPECIFICATIONS INCLUDING HEIGHT AND RADIUS (FACE).
	FLAT BANK - REFER TO SECTION FOR SPECIFICATIONS INCLUDING HEIGHT, ANGLE, RADIUS (TOP AND BOTTOM).
	TYPICAL 'DURAGAL' 75x5 EQUAL ANGLE TO ALL EXPOSED EDGES (60x5 SHS TO MOGUL LEDGE) AS SHOWN. ALL JOINS 6CFW. GROUND SMOOTH AND COLD GALVANIZED WITH GALMET SPRAY. REFER DETAILS AND SPECIFICATIONS.
	TYPICAL 50NB CHS GALVANIZED COPING. ALL JOINS 6CFW. GROUND SMOOTH AND COLD GALVANIZED WITH 'GALMET' SILVER PAINT. REFER ALSO DETAILS.
	25MM ROLL-OVER RADIUS TO TOP OF BANK

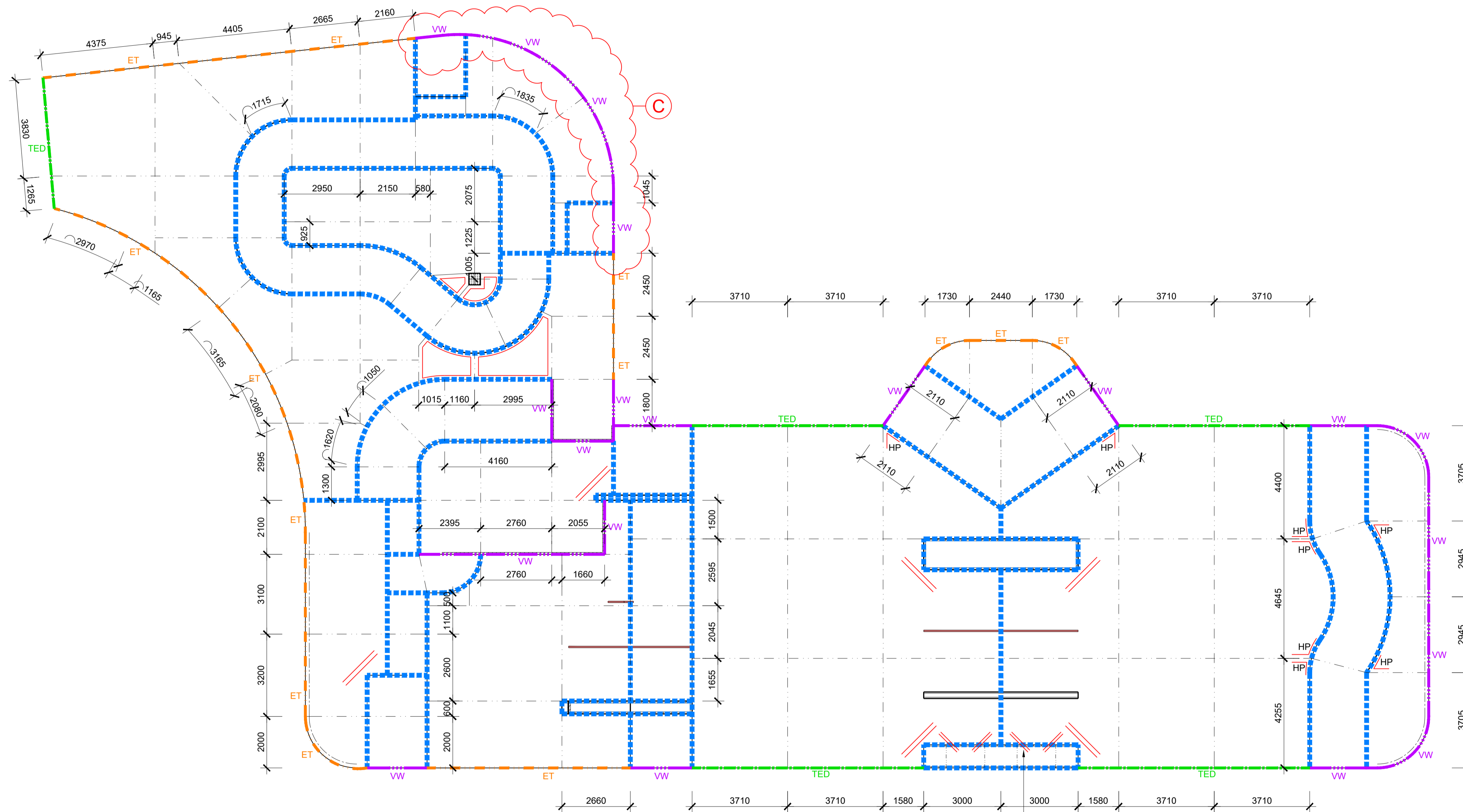

2 NO. N12 BARS RE-ENTRANT BARS TO INFILL DRAINAGE SLAB CORNERS NOM. 1000 LONG @ 45° TIED TO UNDERSIDE OF REINFORCEMENT MESH

LEGEND	
	DIMENSIONS OF SAWCUTS, ENSURE LINE UP WITH CORNERS AS INDICATED. ANY DISCREPANCIES ARE TO BE CLARIFIED PRIOR TO CONSTRUCTION
	SAW CUT JOINT TO BE 30MM DEEP INTO SLAB IN LOCATIONS SHOWN. CUT TO BE ACCURATE, STRAIGHT AND TRUE.
	CONSTRUCTION JOINT BETWEEN POURS ENSURE STRAIGHT CLEAN FINISH. REFER TO ENGINEERING DETAILS FOR INFORMATION
	EDGE BEAM TO EDGES OF SLAB AS SHOWN. REFER TO ENGINEERING DETAILS FOR INFORMATION
	TYPICAL EDGE DETAIL. REFER TO ENGINEERING DETAILS FOR INFORMATION
	VERTICAL WALL - REFER TO SECTIONS AND ENGINEERING DETAILS FOR INFORMATION
	2 NO. N12 BARS 2000 LONG CORNER RE-ENTRANT BARS @ 45° TIED (TYP.) TO REINFORCEMENT MESH.
	PROVIDE N12 HAIRPIN BAR WITH 300 LEGS TIED TO UNDERSIDE OF MESH AT ACUTE SAW CUT ANGLES (TYPICAL)
	25MM ROLL-OVER RADIUS TO TOP OF BANK

WRITTEN DIMENSIONS TAKE PRECEDENCE
DO NOT SCALE FROM PLAN

CLIENT: BEGA VALLEY SHIRE COUNCIL
 DESIGNER: BASEPLATE
 www.begavalley.nsw.gov.au
 www.baseplate.com.au

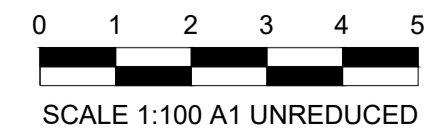

DATE	REV	BY	AMENDMENT
22.11.21	1	WT	WT FOR REVIEW
28.02.22	A	DW	FOR TENDER
07.03.22	B	DW	FOR CONSTRUCTION
15.07.23	C	DW	REVISED SITE CONDITIONS AS PER CLIENT REQUEST

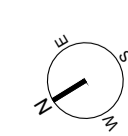

CONCRETE JOINTS PLAN
SCALE 1:100 @ A1

CLIENT: Bega Valley Shire Council
 PROJECT: **Eden Skatepark redevelopment**
 ADDRESS: Aalings Beach Road, Eden, NSW 2551

REFERENCE No: **2105**
 SHEET No: **CD09**
 REVISION: **C**

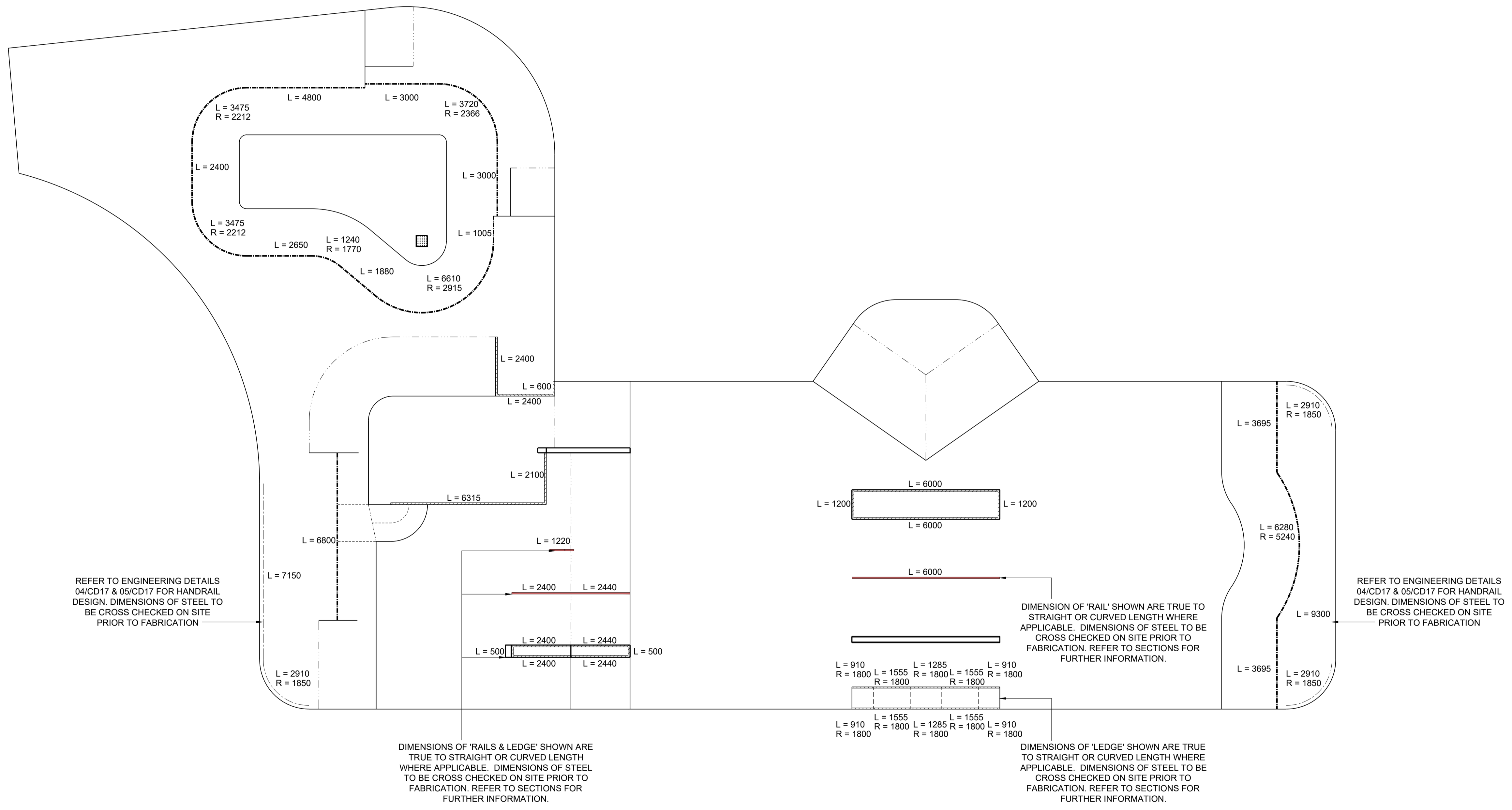

LEGEND	
	GALVANIZED 50MM N.B. CHS COPING CENTRELINE REFER SETOUT PLAN AND COPING SETOUT DETAILS
	TYPICAL 'DURAGAL' 75x5 EQUAL ANGLE TO ALL EXPOSED EDGES AS SHOWN. ALL JOINS 6CFW, GROUND SMOOTH AND COLD GALVANIZED WITH GALMET SPRAY. REFER DETAILS AND SPECIFICATIONS.
	L = LENGTH OF STEEL (CHS, RHS, SHS) R = RADIUS OF STEEL (CHS) EACH TO BE CHECKED ON SITE PRIOR TO FABRICATION
	TANGENT POINT OF RADIUS
	25MM ROLL-OVER RADIUS TO TOP OF BANK

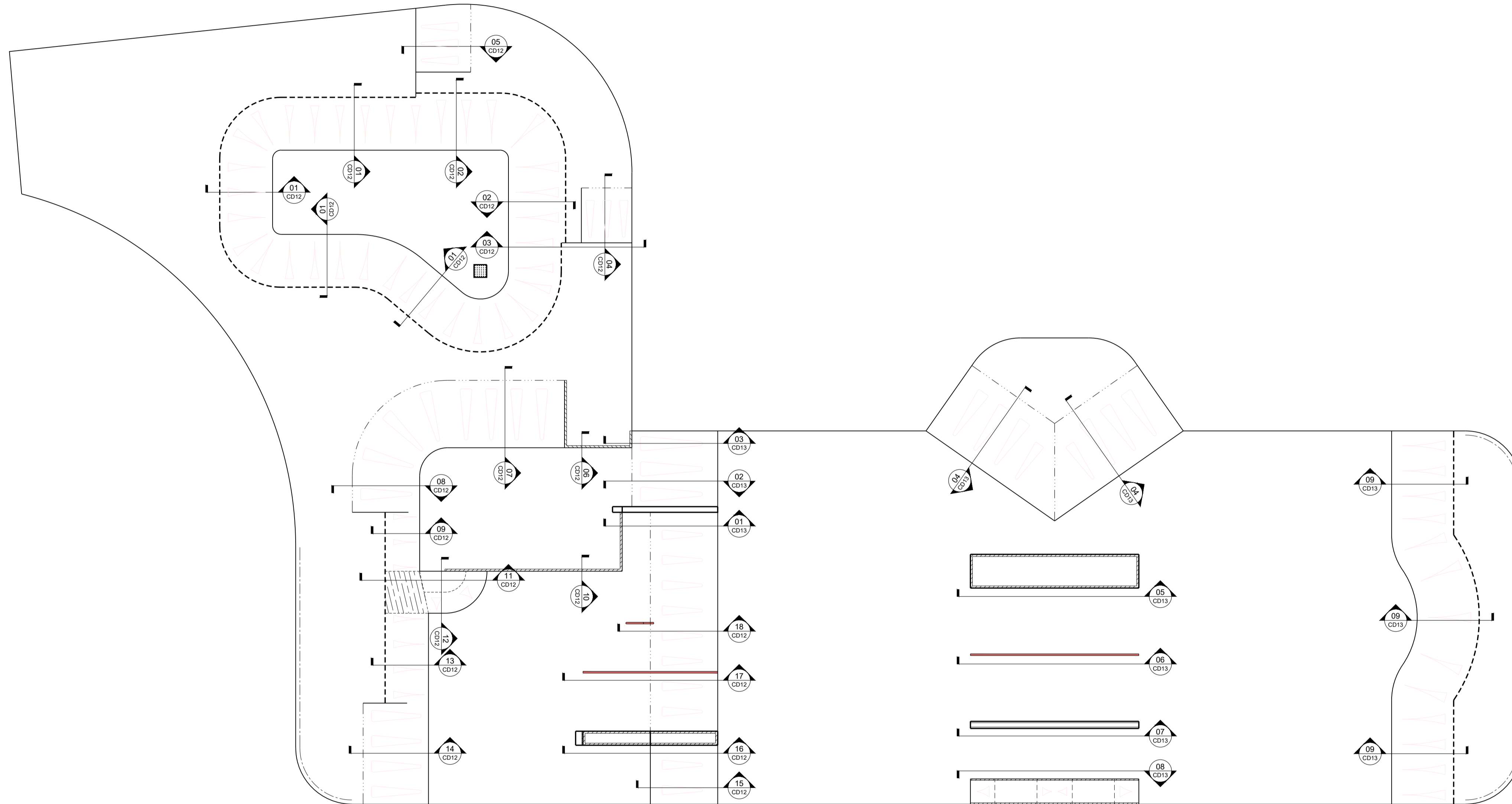

LEGEND

DIRECTION OF CUT SECTION NUMBER
PAGE NUMBER

- TRANSITION (QUARTER PIPE) - REFER TO SECTION FOR SPECIFICATIONS INCLUDING HEIGHT AND RADIUS (FACE).
- FLAT BANK - REFER TO SECTION FOR SPECIFICATIONS INCLUDING HEIGHT, ANGLE, RADIUS (TOP AND BOTTOM).
- TYPICAL 75x5 'DURAGAL' EA ANGLE TO ALL EXPOSED EDGES AS SHOWN. ALL JOINS 6CFW. GROUND SMOOTH AND COLD GALVANIZED WITH GALMET SPRAY. REFER DETAILS AND SPECIFICATIONS.
- TYPICAL 50NB CHS GALVANIZED COPING. ALL JOINS 6CFW. GROUND SMOOTH AND COLD GALVANIZED WITH 'GALMET' SILVER PAINT. REFER ALSO DETAILS.
- 25MM ROLL-OVER RADIUS TO TOP OF BANK

WRITTEN DIMENSIONS TAKE PRECEDENCE
DO NOT SCALE FROM PLAN

© THESE DRAWINGS ARE PROTECTED BY COPYRIGHT AND REMAIN THE PROPERTY OF THE DESIGNER. THESE DRAWINGS SHALL NOT BE REPRODUCED IN ANY MANNER WITHOUT WRITTEN PERMISSION FROM THE DESIGNER.

CLIENT: BEGA VALLEY SHIRE COUNCIL
www.begaunvalley.nsw.gov.au
Bega NSW 2550

DESIGNER: BASEPLATE
baseplate.com.au
0412 126 912

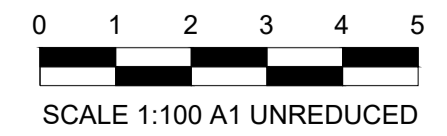

DATE	REV	BY	AMENDMENT
22.11.21	1	WT	FOR REVIEW
28.02.22	A	DW	FOR TENDER
07.03.22	B	DW	FOR CONSTRUCTION
15.07.23	C	DW	REVISED SITE CONDITIONS AS PER CLIENT REQUEST

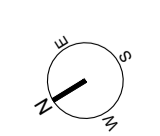

SECTION TAB PLAN
SCALE 1:100 @ A1

CLIENT: Bega Valley Shire Council
PROJECT: **Eden Skatepark redevelopment**
ADDRESS: Aslings Beach Road
Eden, NSW 2551

REFERENCE No: **2105**
SHEET REF: **CD11**
REVISION: **B**

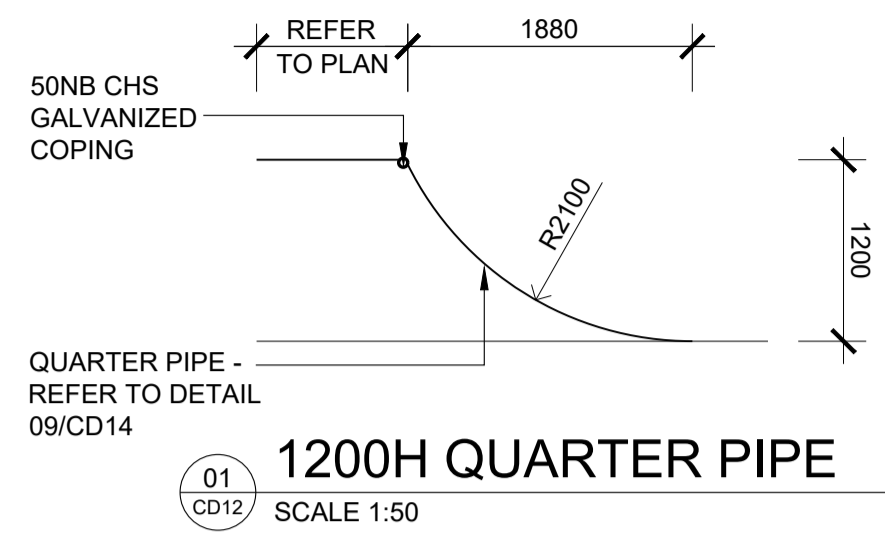

01 CD12 SCALE 1:50
1200H QUARTER PIPE

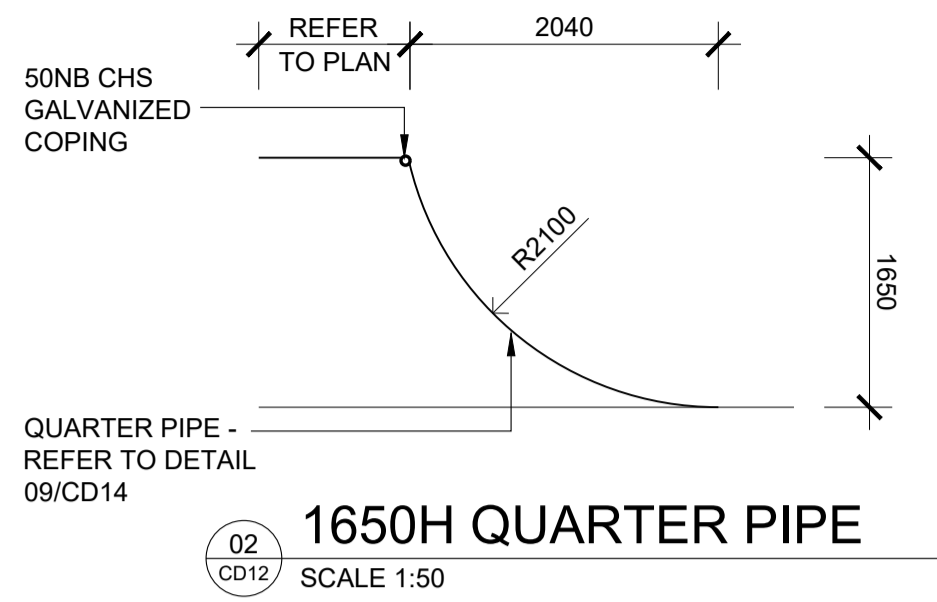

02 CD12 SCALE 1:50
1650H QUARTER PIPE

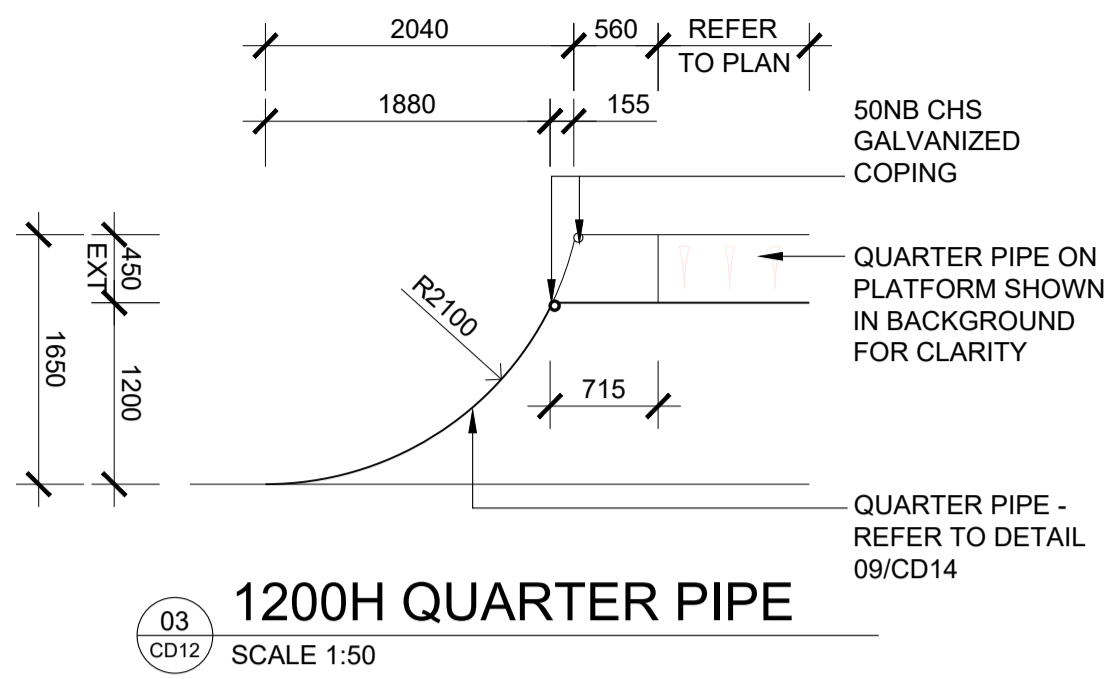

03 CD12 SCALE 1:50
1200H QUARTER PIPE

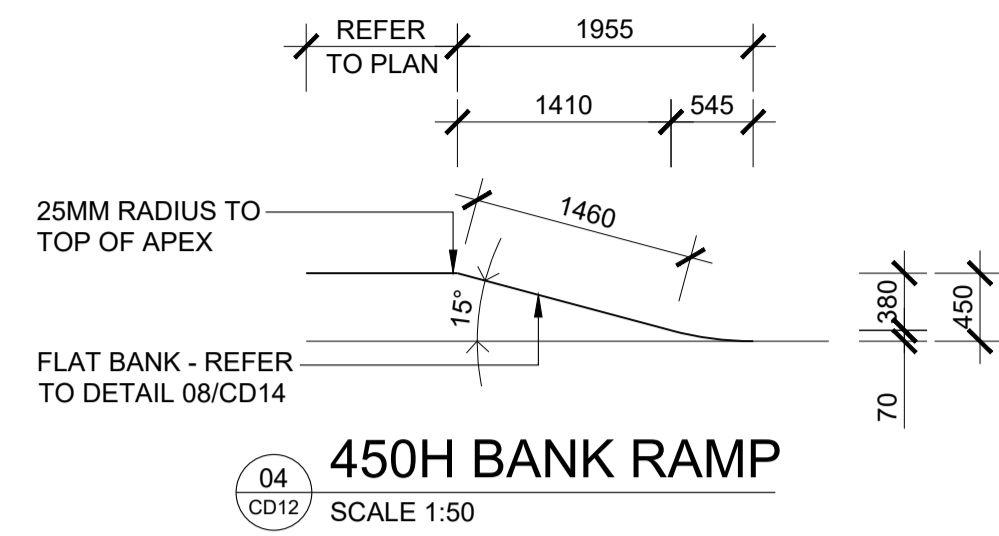

04 CD12 SCALE 1:50
450H BANK RAMP

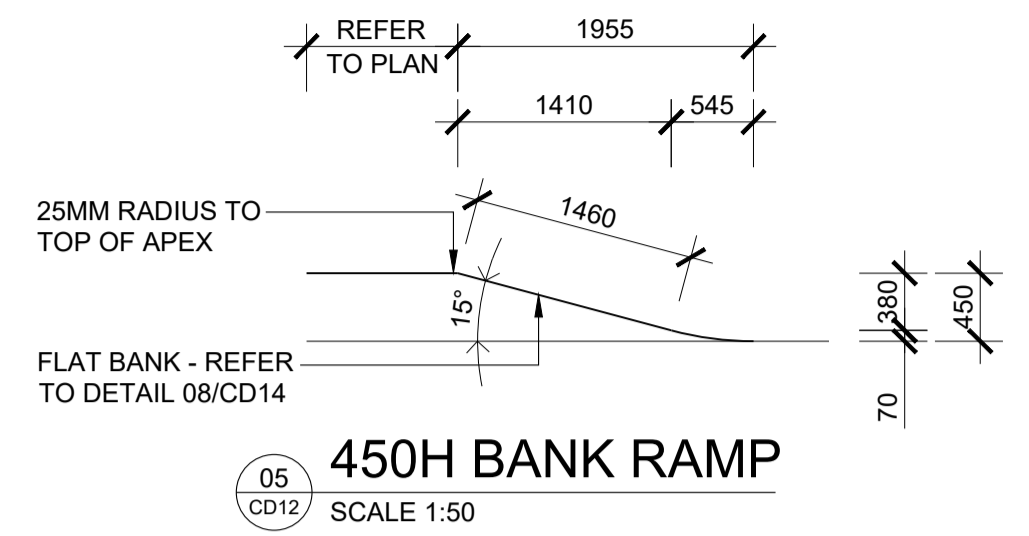

05 CD12 SCALE 1:50
450H BANK RAMP

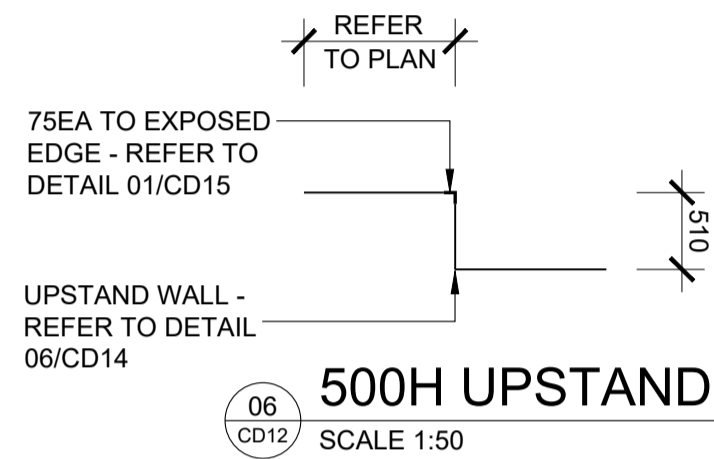

06 CD12 SCALE 1:50
500H UPSTAND

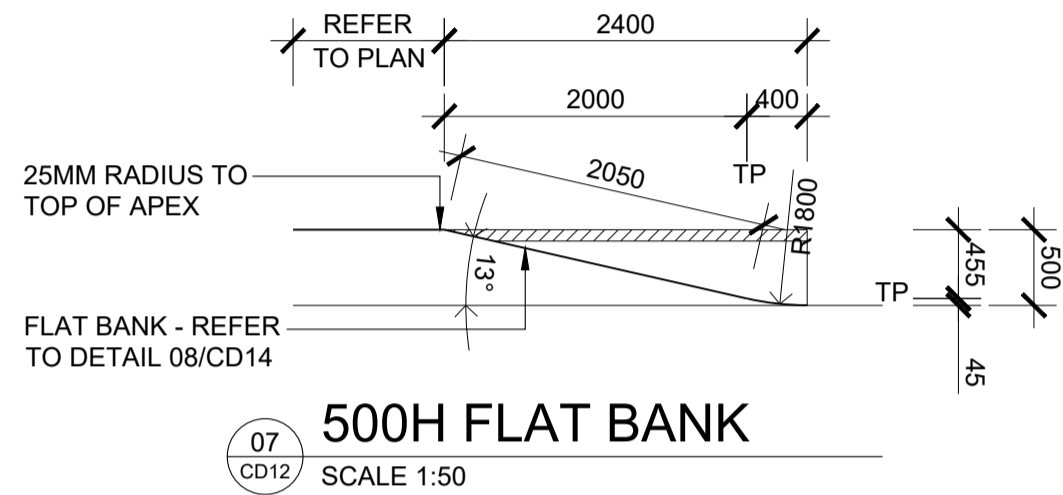

07 CD12 SCALE 1:50
500H FLAT BANK

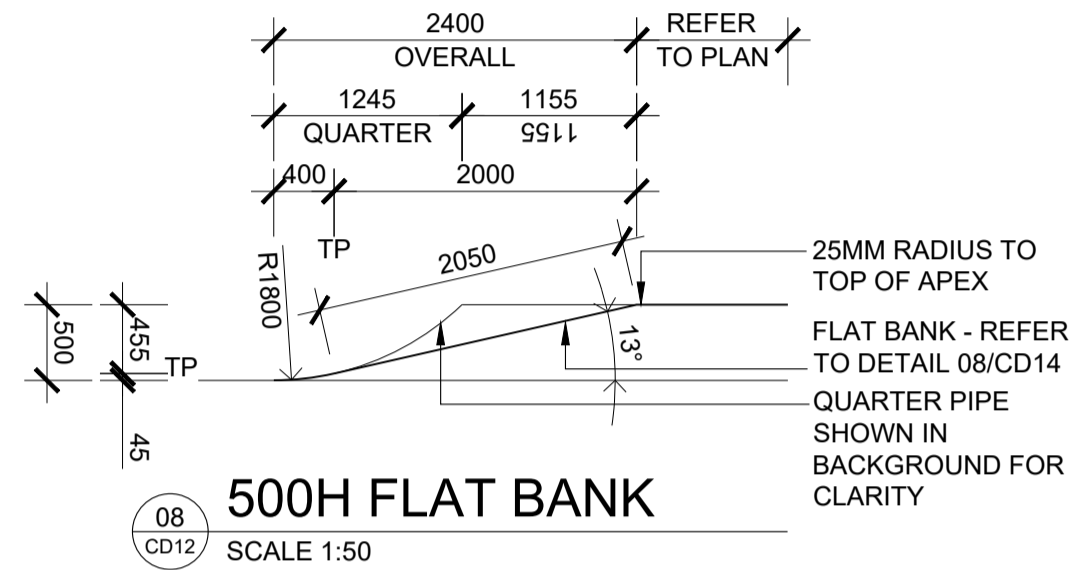

08 CD12 SCALE 1:50
500H FLAT BANK

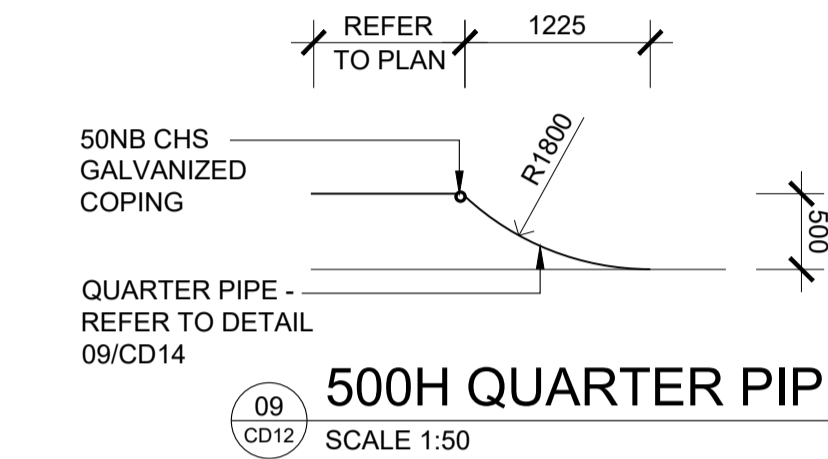

09 CD12 SCALE 1:50
500H QUARTER PIPE

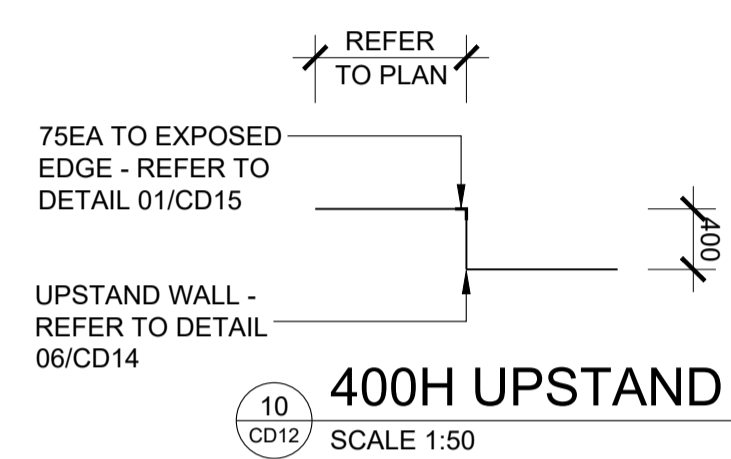

10 CD12 SCALE 1:50
400H UPSTAND

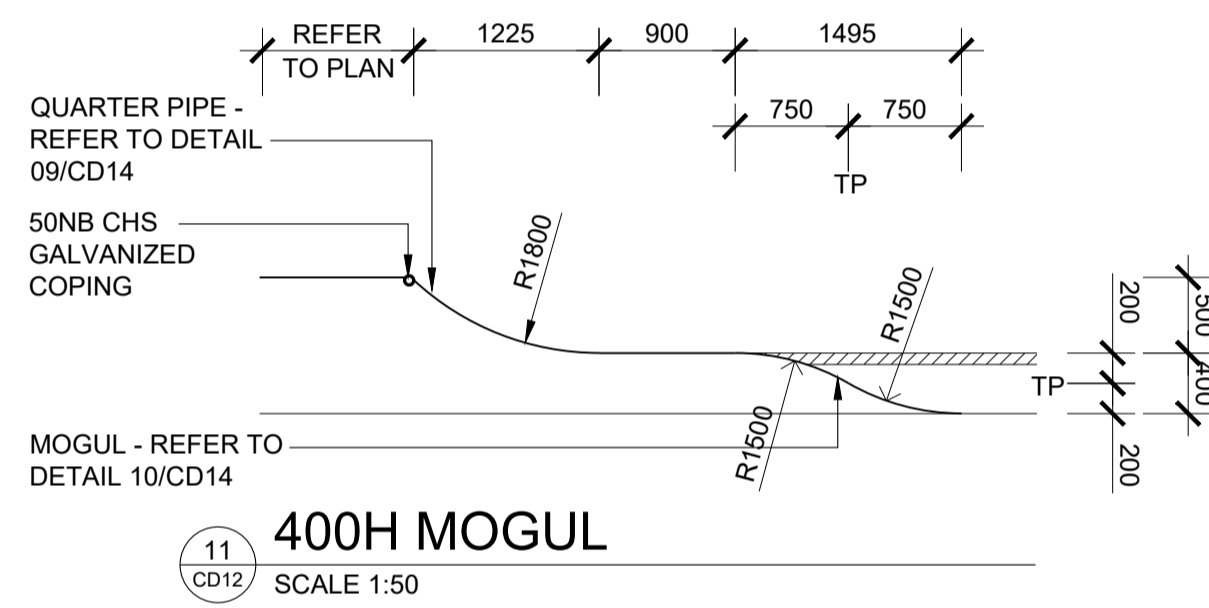

11 CD12 SCALE 1:50
400H MOGUL

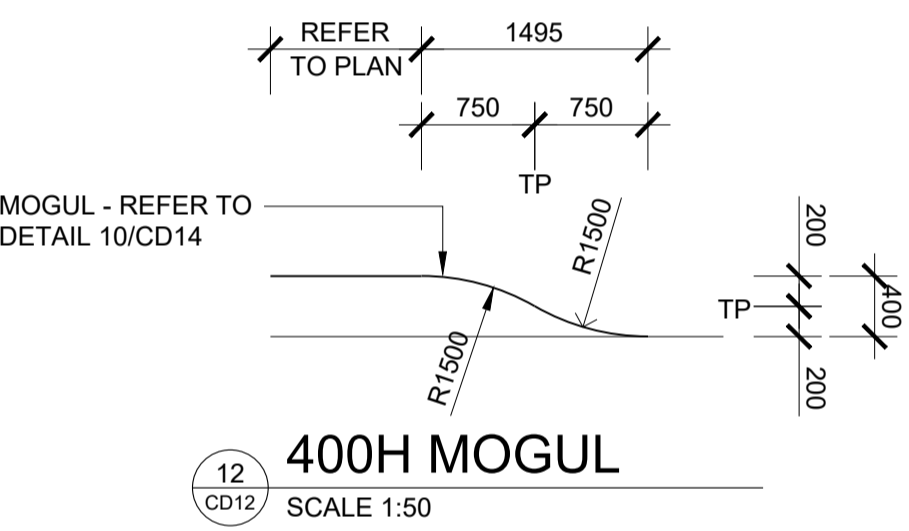

12 CD12 SCALE 1:50
400H MOGUL

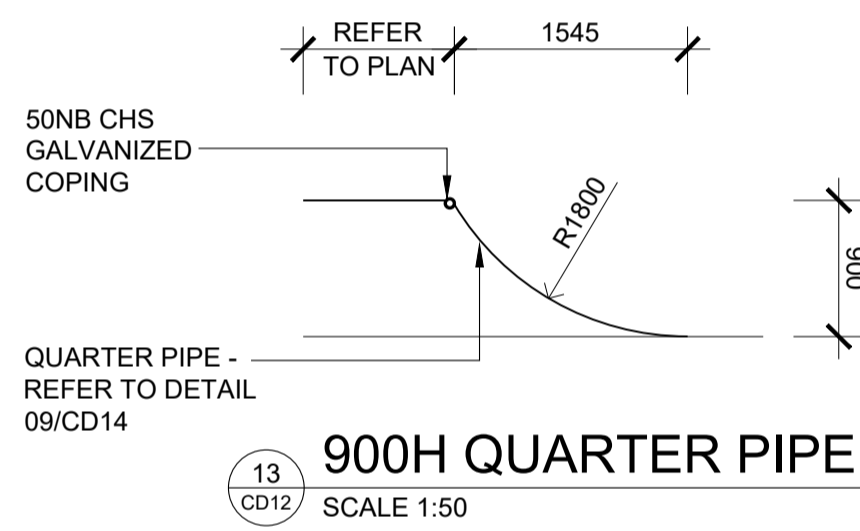

13 CD12 SCALE 1:50
900H QUARTER PIPE

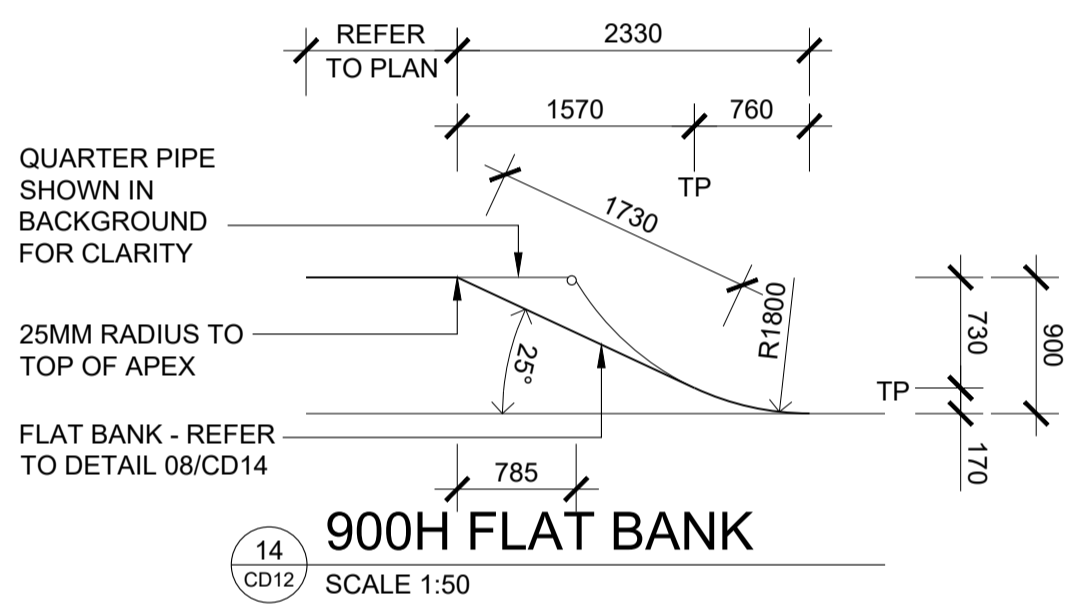

14 CD12 SCALE 1:50
900H FLAT BANK

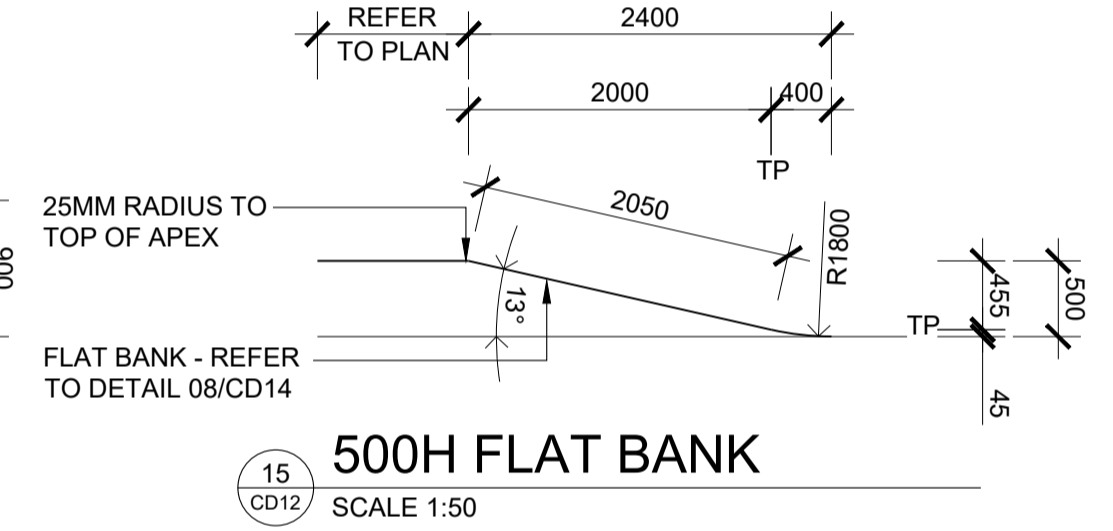

15 CD12 SCALE 1:50
500H FLAT BANK

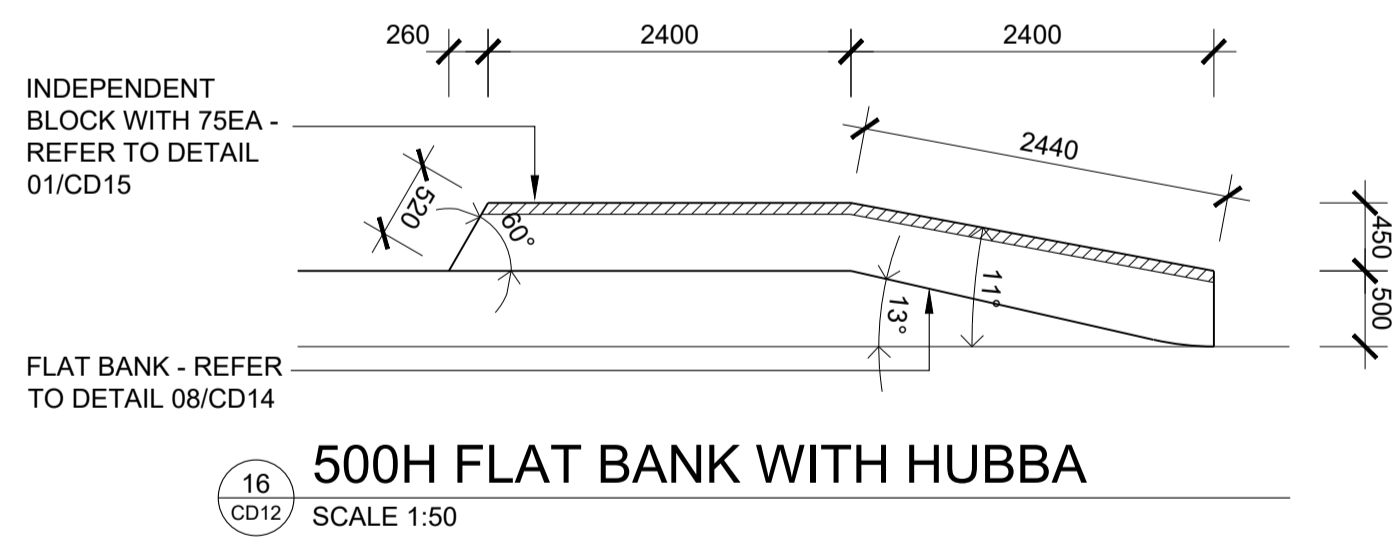

16 CD12 SCALE 1:50
500H FLAT BANK WITH HUBBA

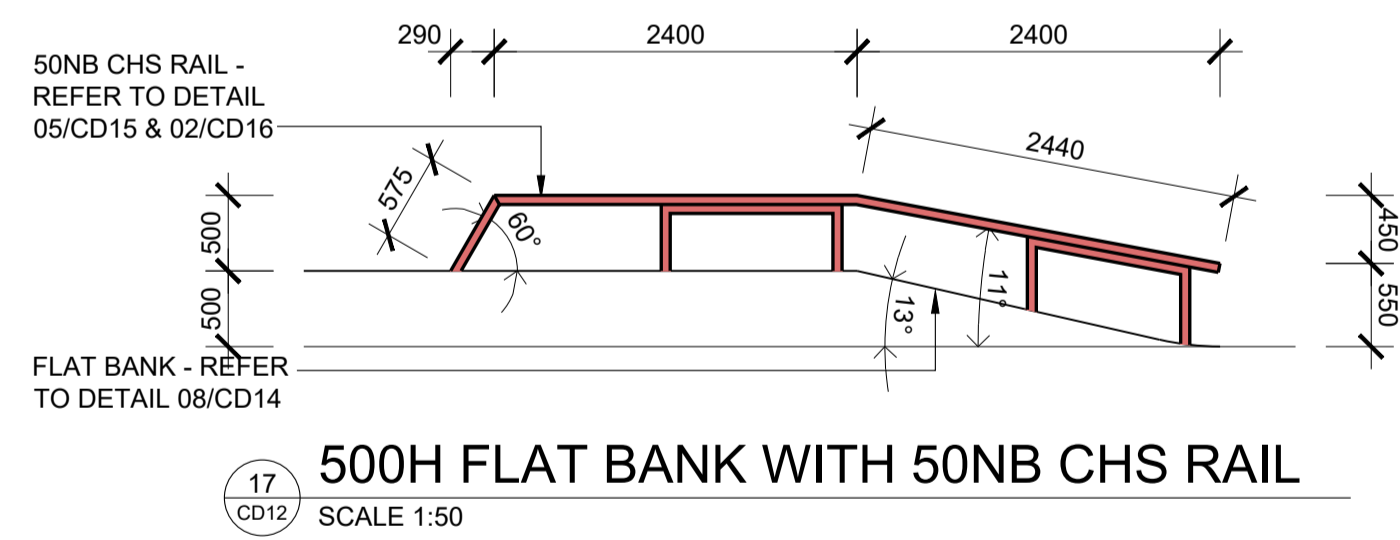

17 CD12 SCALE 1:50
500H FLAT BANK WITH 50NB CHS RAIL

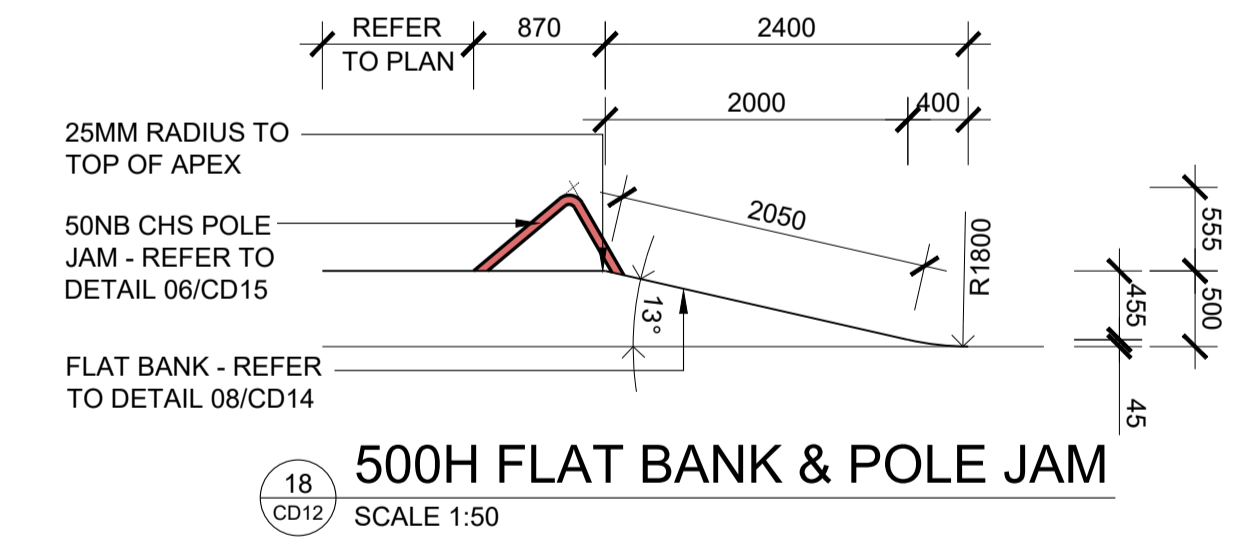

18 CD12 SCALE 1:50
500H FLAT BANK & POLE JAM

WRITTEN DIMENSIONS TAKE PRECEDENCE
DO NOT SCALE FROM PLAN
© THESE DRAWINGS ARE PROTECTED BY COPYRIGHT AND
REMAIN THE PROPERTY OF THE DESIGNER. THESE DRAWINGS
SHALL NOT BE REPRODUCED IN ANY MANNER WITHOUT
WRITTEN PERMISSION FROM THE DESIGNER.

CLIENT: **begavally shire council**
www.begavallyshire.nsw.gov.au
DESIGNER: **BASEPLATE**
baseplate.com.au
0412 126 912

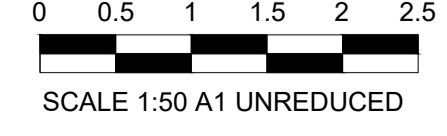

DATE	REV	BY	AMENDMENT
22.11.21	1	WT	FOR REVIEW
28.02.22	A	DW	FOR TENDER
07.03.22	B	DW	FOR CONSTRUCTION
15.07.23	C	DW	REVISED SITE CONDITIONS AS PER CLIENT REQUEST

CROSS SECTIONS 01
SCALE 1:50 @ A1

CLIENT: Bega Valley Shire Council
PROJECT: **Eden Skatepark redevelopment**
ADDRESS: Aslings Beach Road
Eden, NSW 2551

REFERENCE No: **2105**
SHEET No: **CD12**
REVISION: **B**

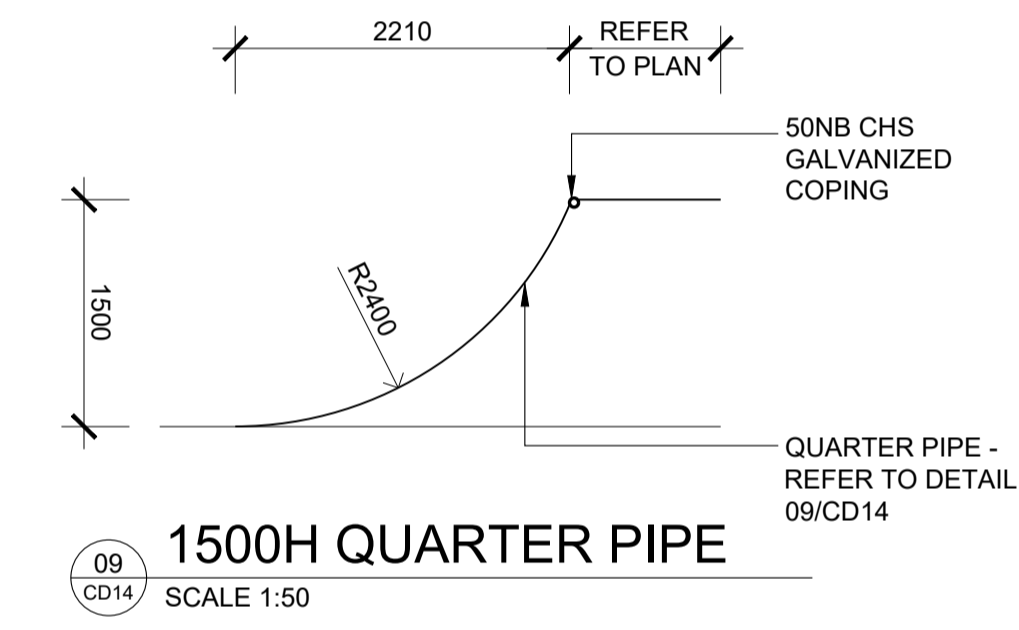
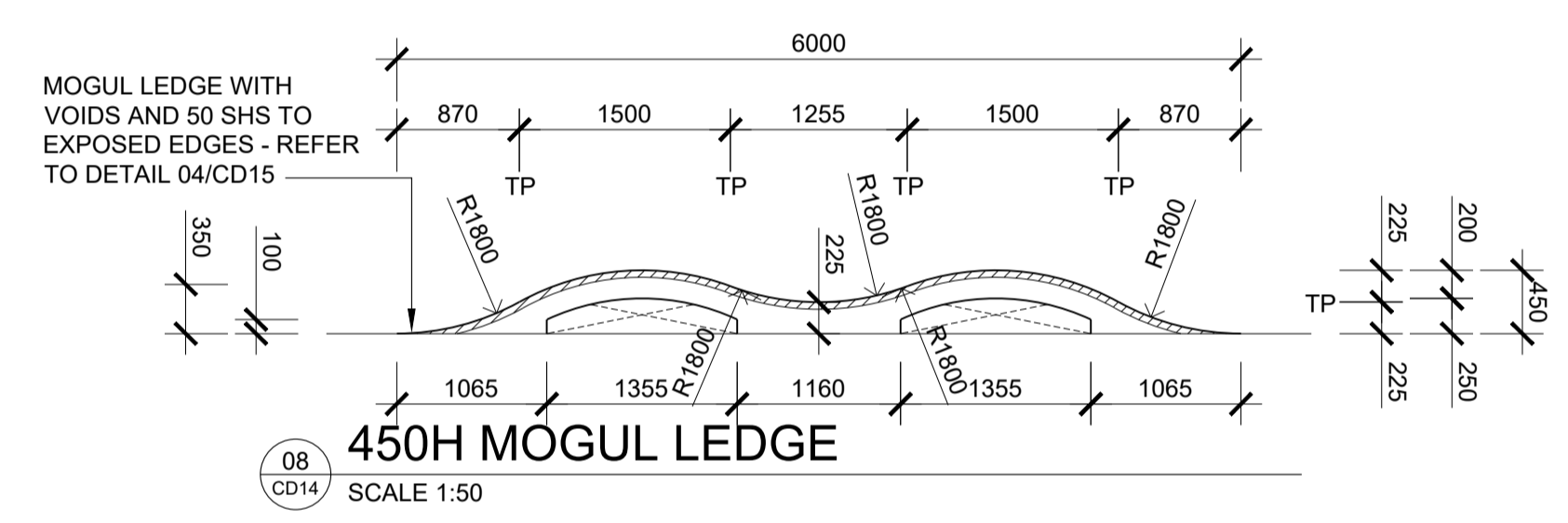
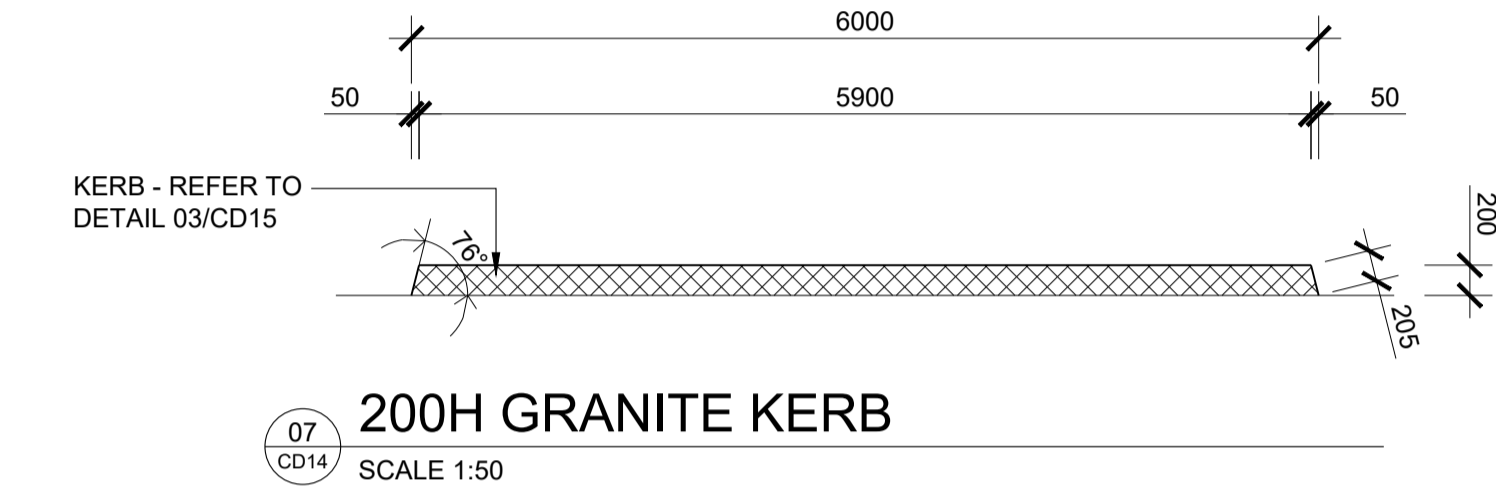
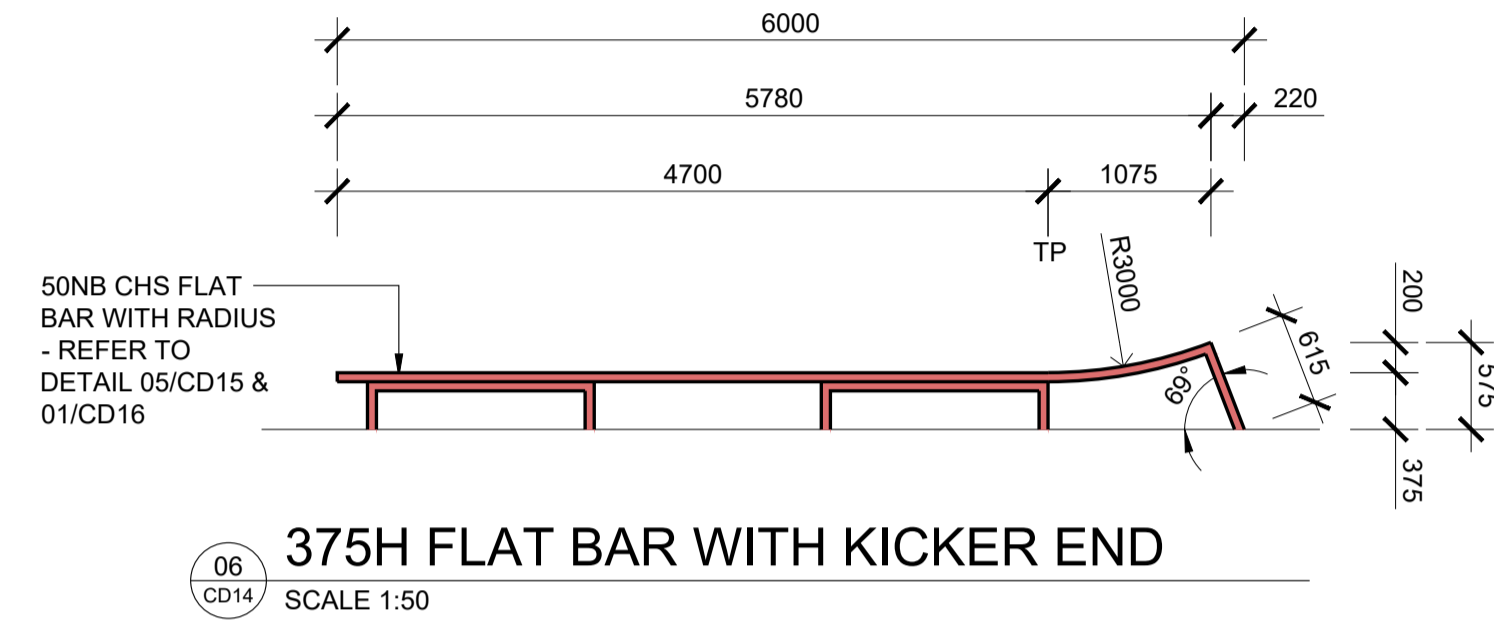
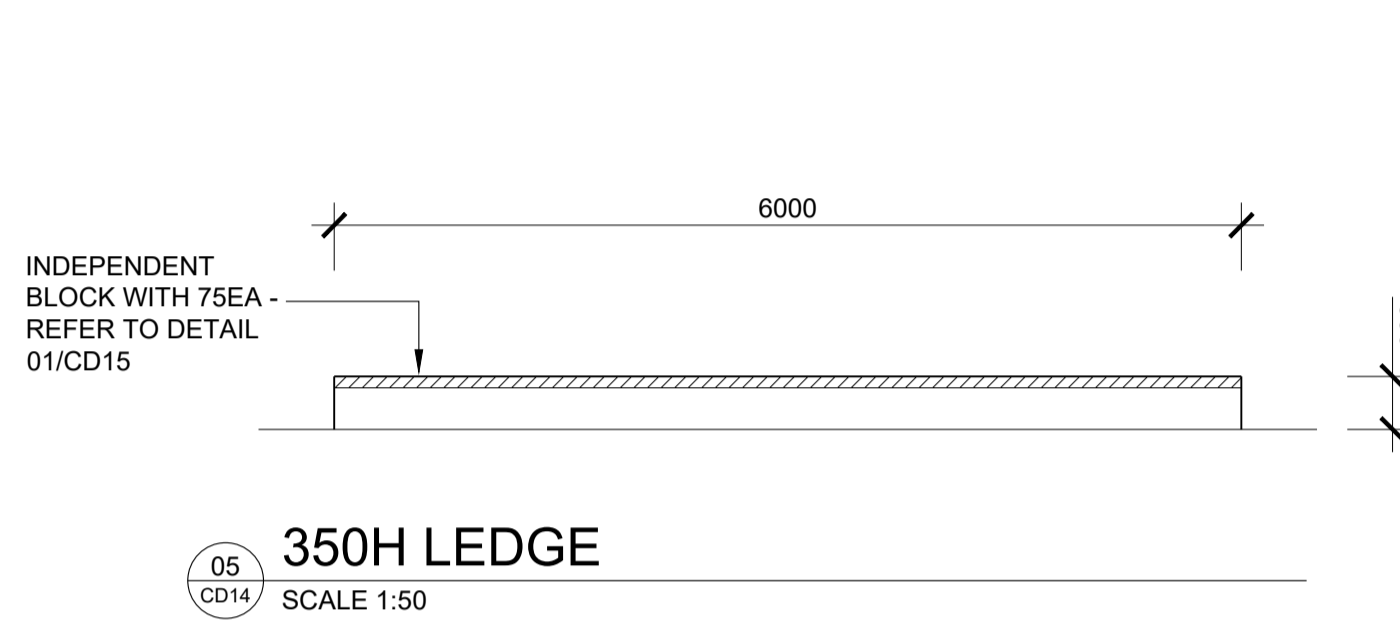
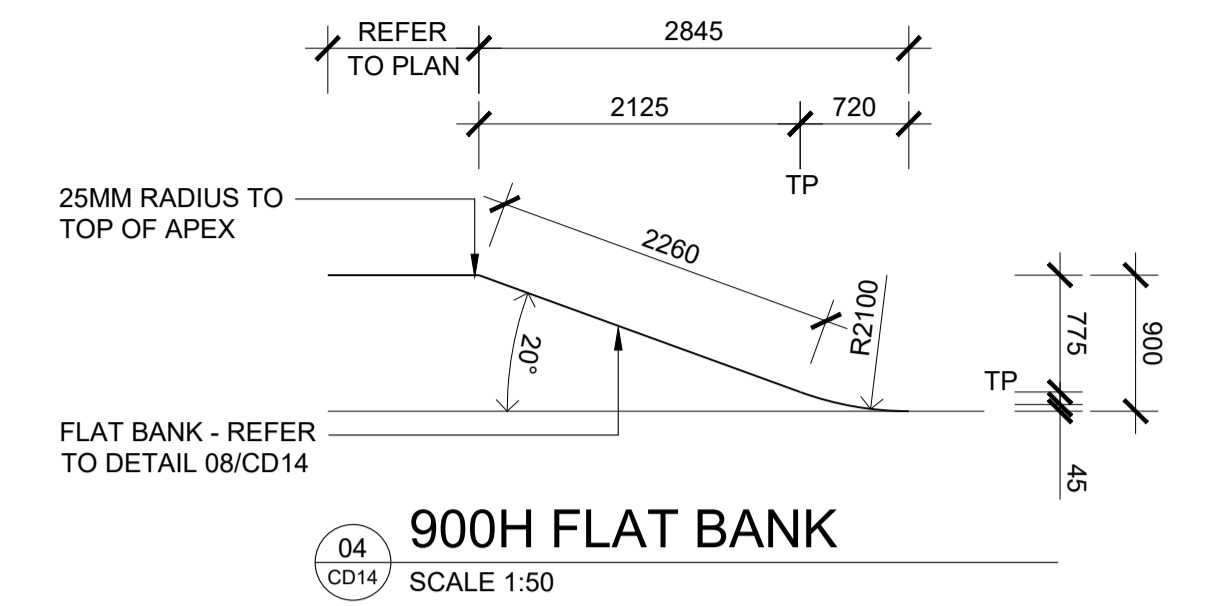
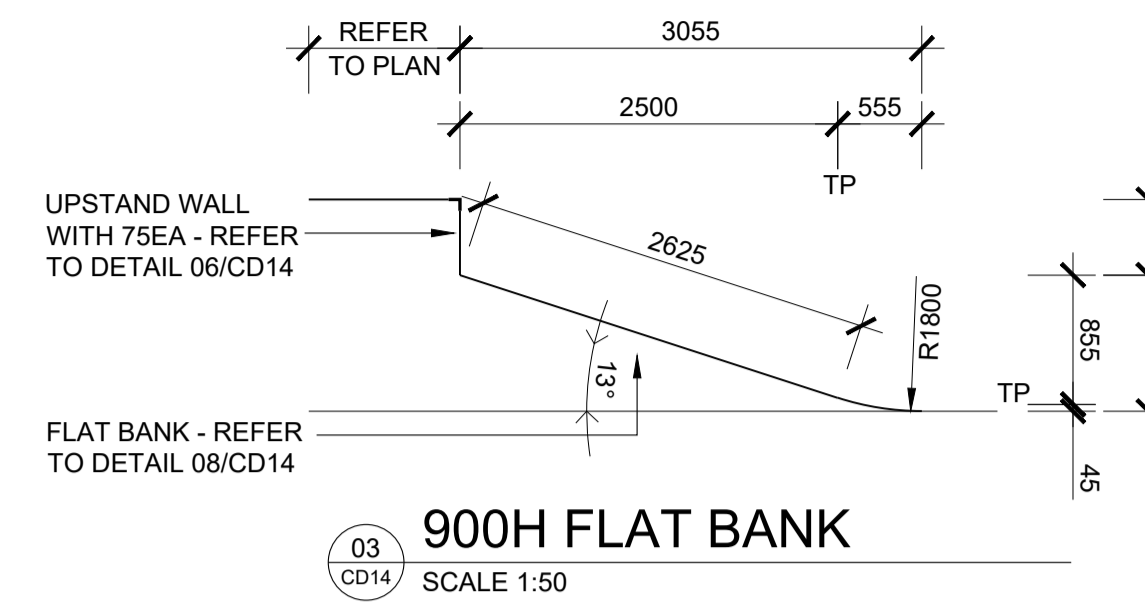
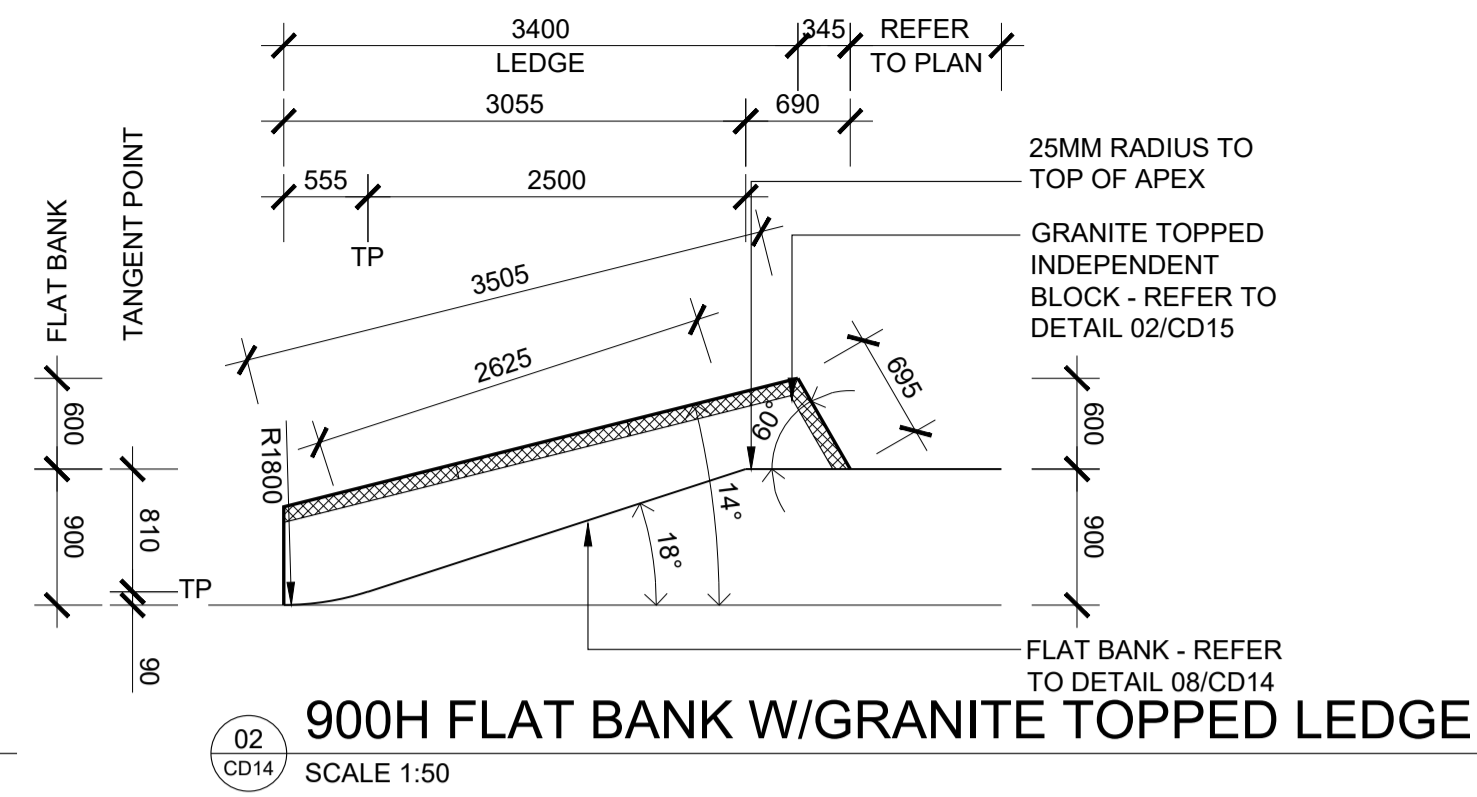
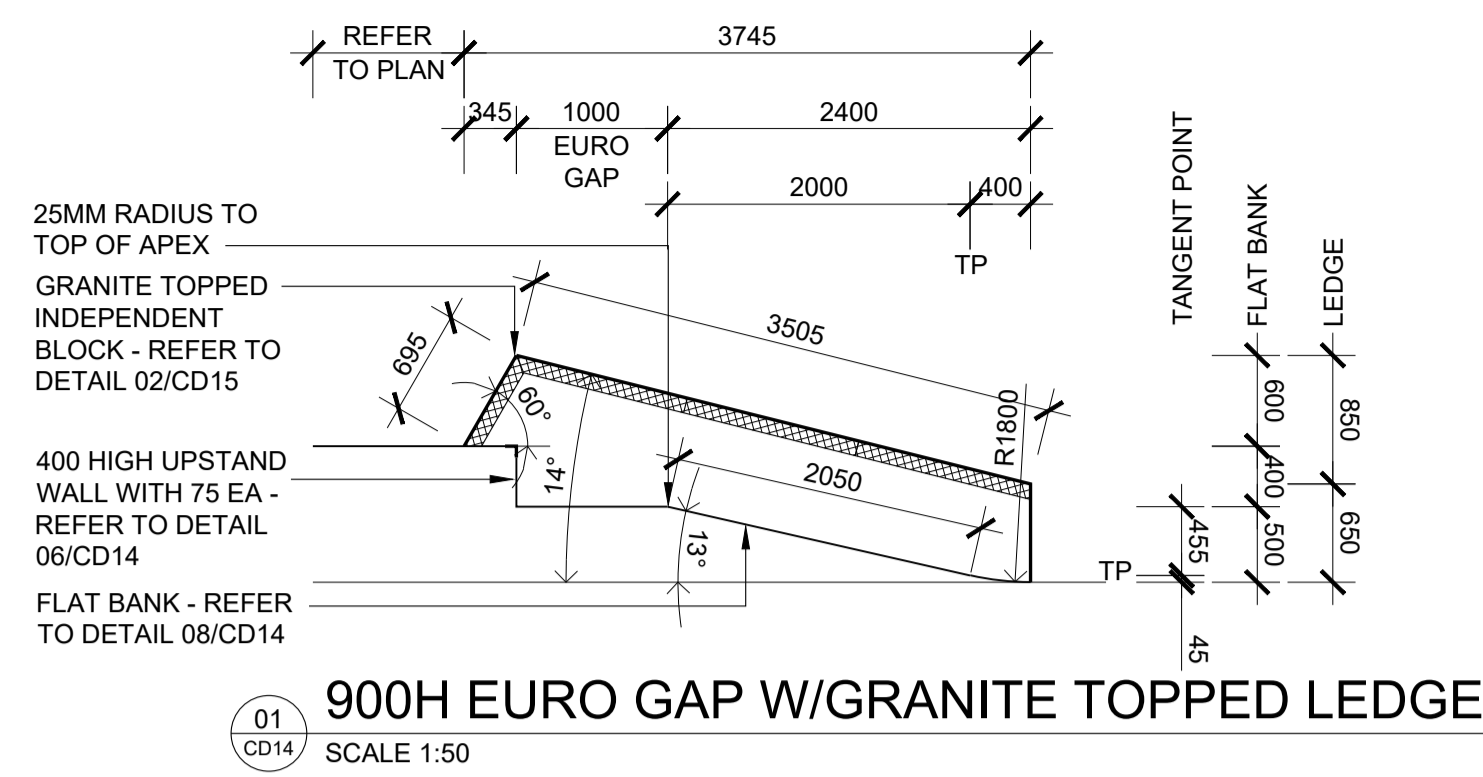

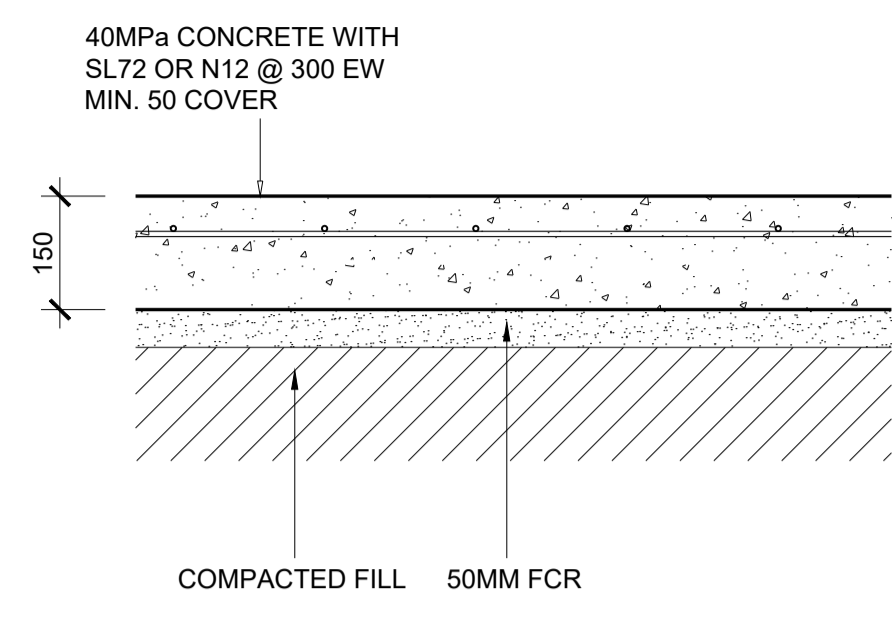

01 CONCRETE SLAB
SCALE 1:10

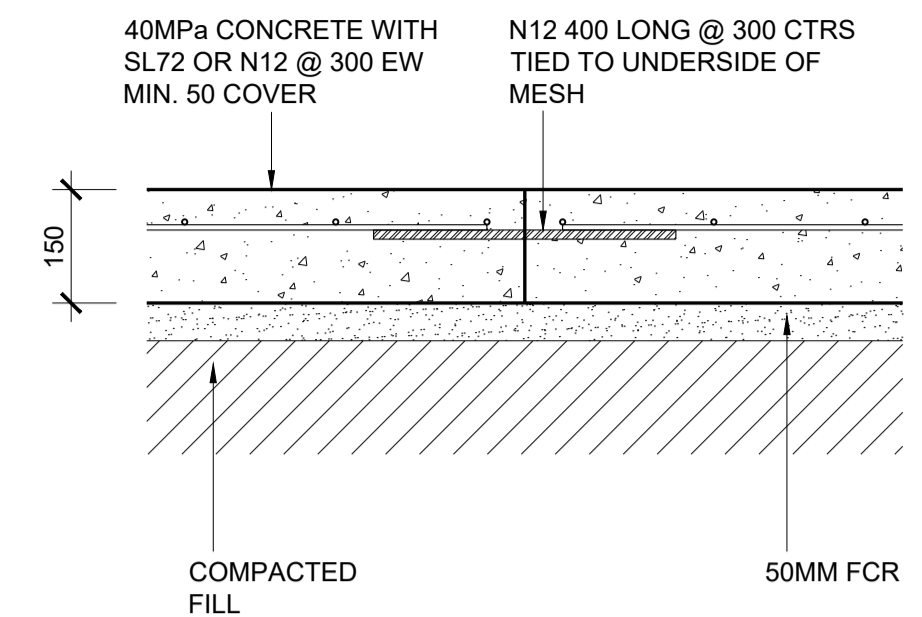

02 CONSTRUCTION JOINT
SCALE 1:10

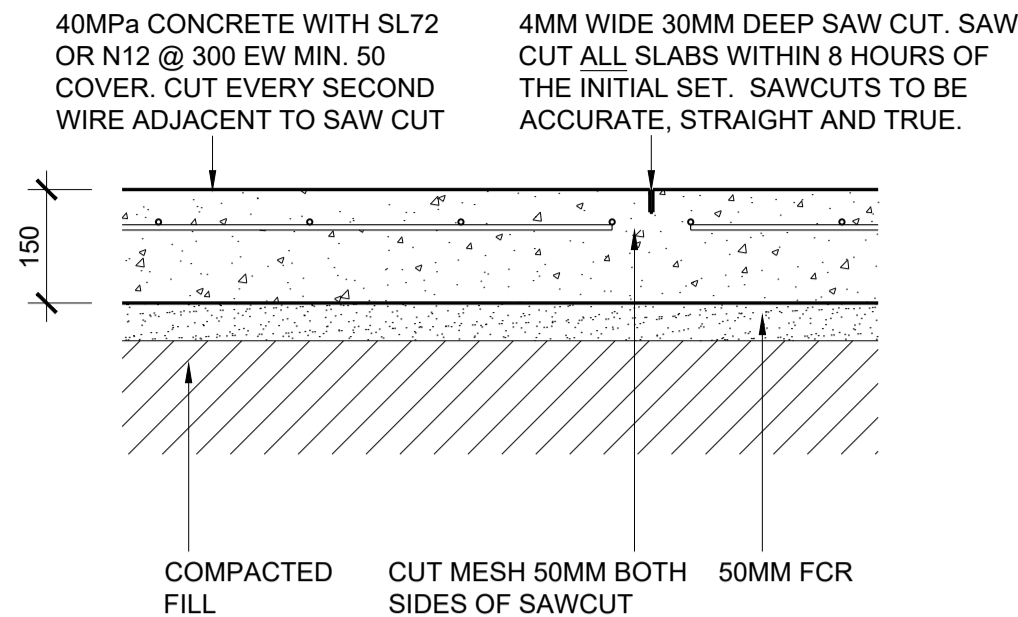

03 SAW CUT DETAIL
SCALE 1:10

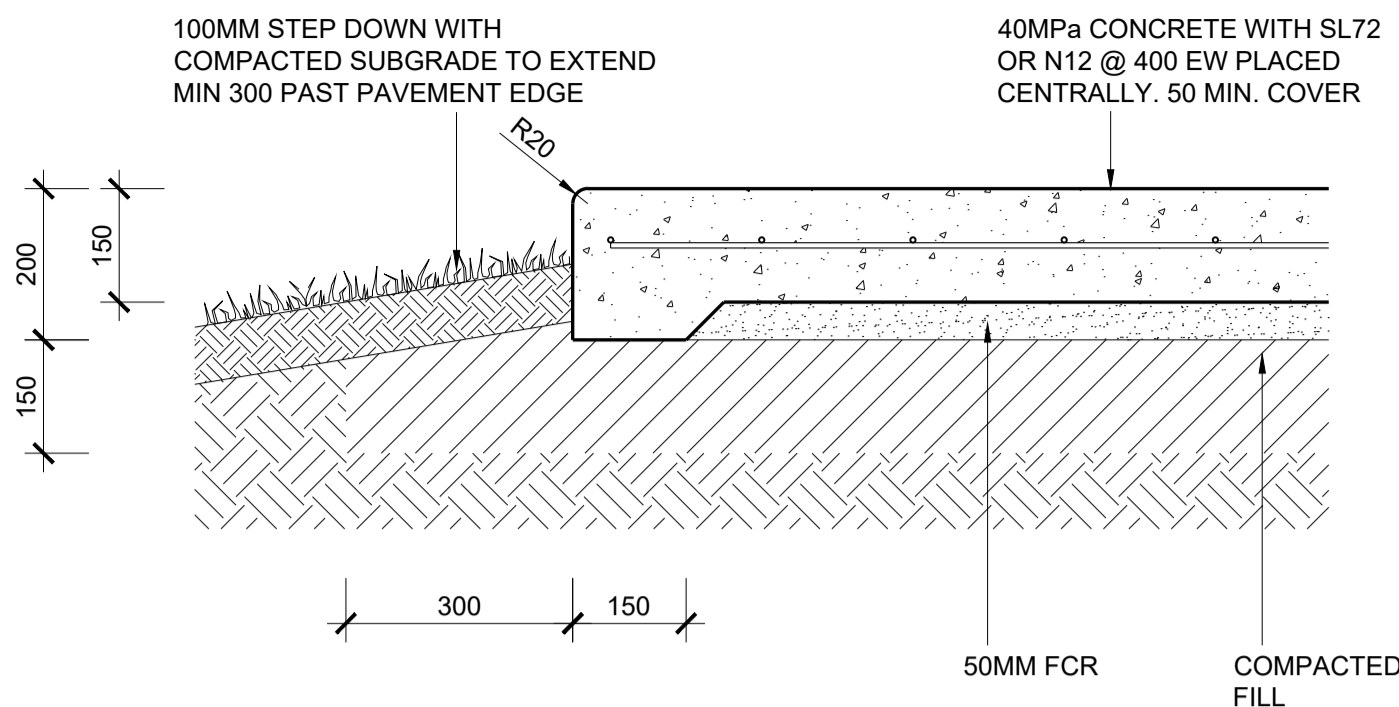

04 TYPICAL EDGE DETAIL (TED)
SCALE 1:10

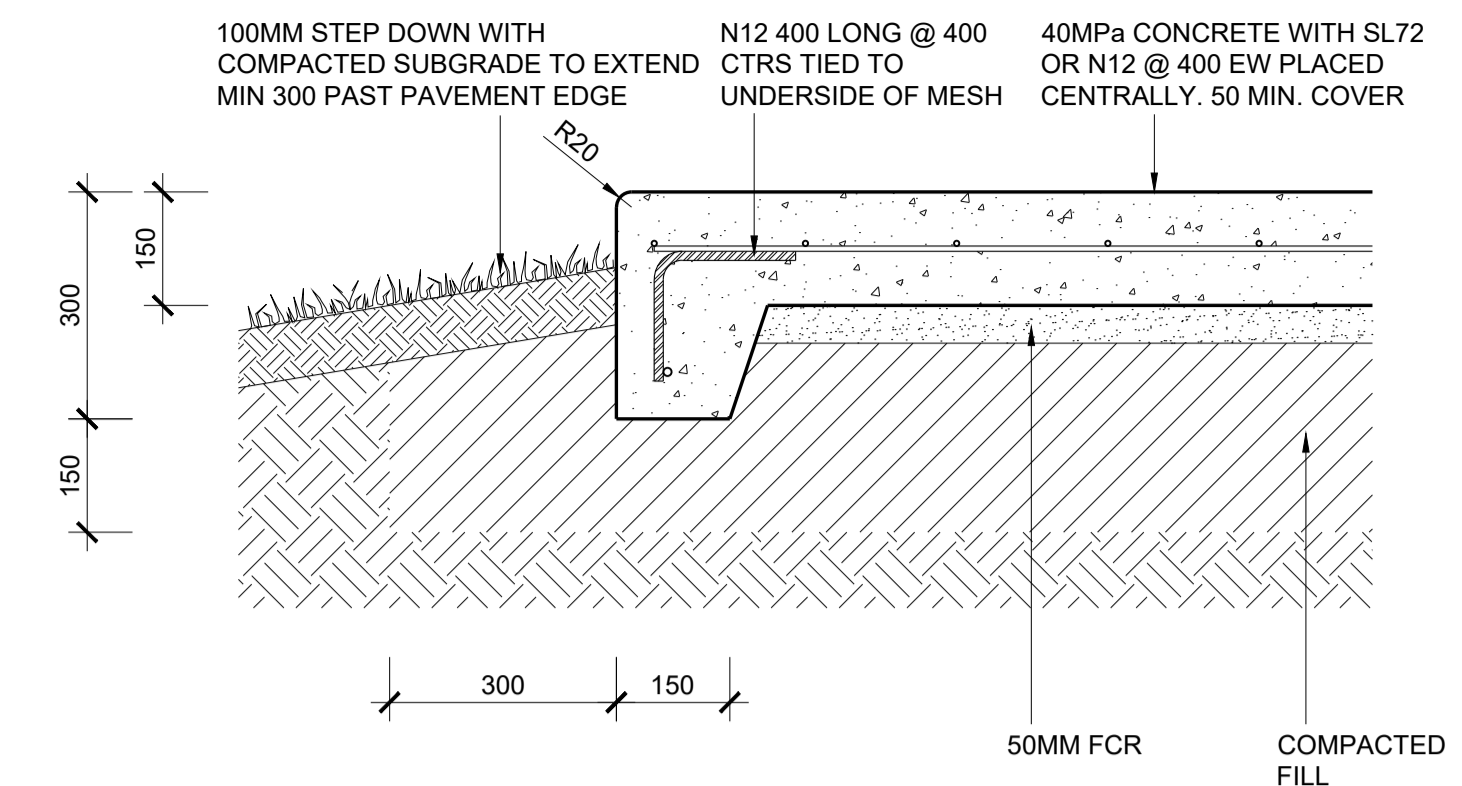

05 300 EDGE THICKENING DETAIL (ET)
SCALE 1:10

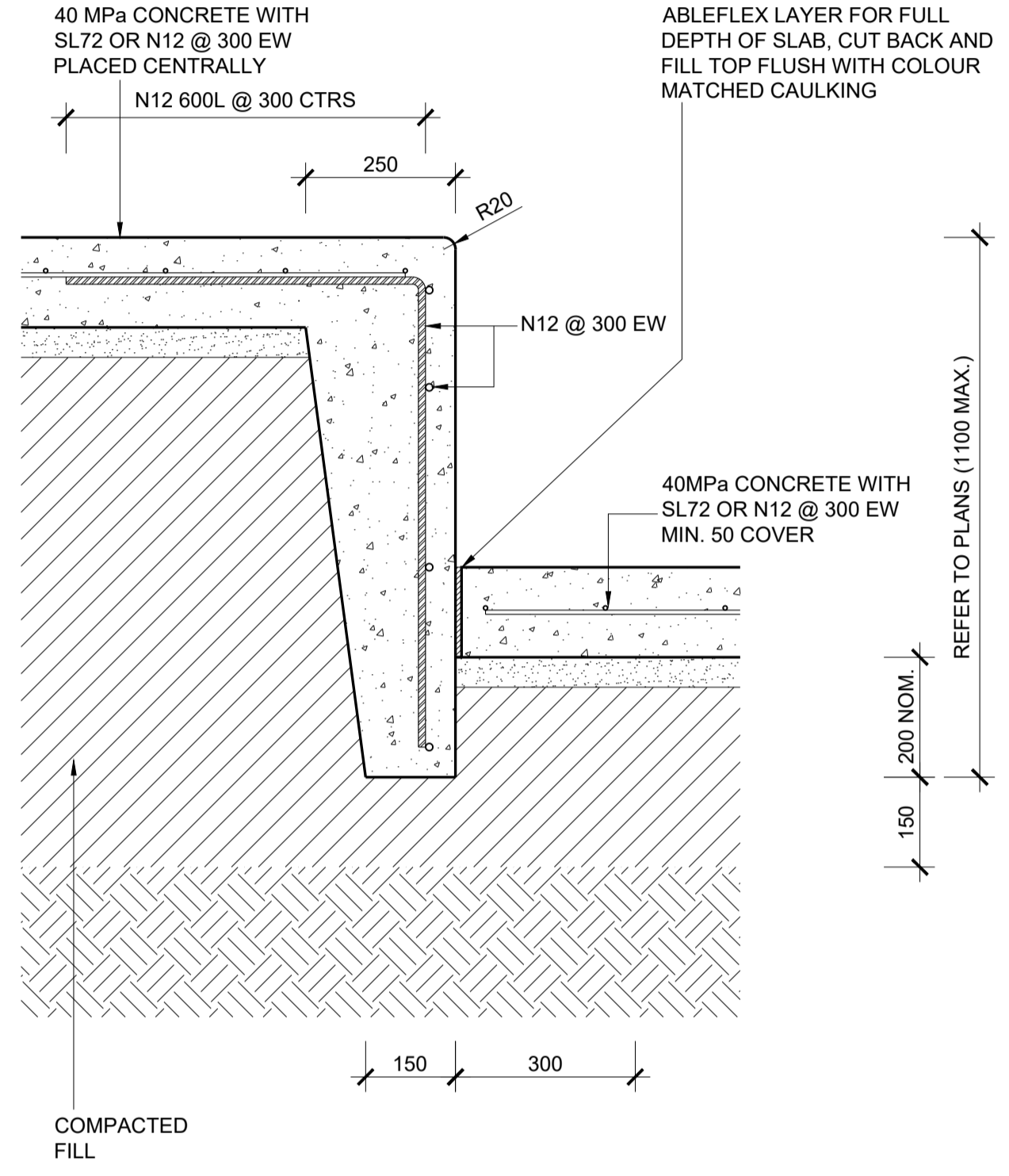

06 VERTICAL WALL DETAIL (TO SLAB) (VW)
SCALE 1:10

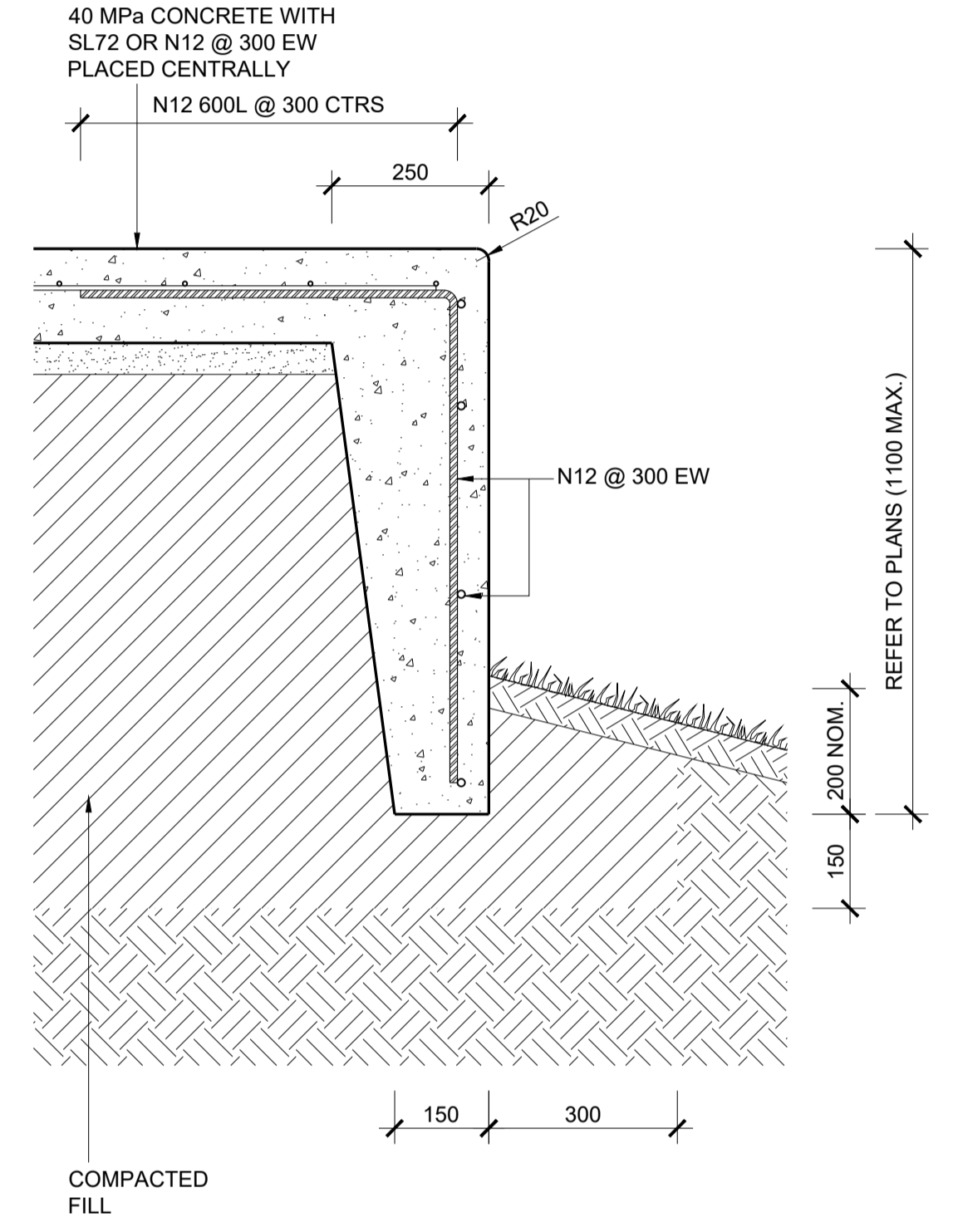

07 VERTICAL WALL DETAIL - 1100H MAX. (VW)
SCALE 1:10

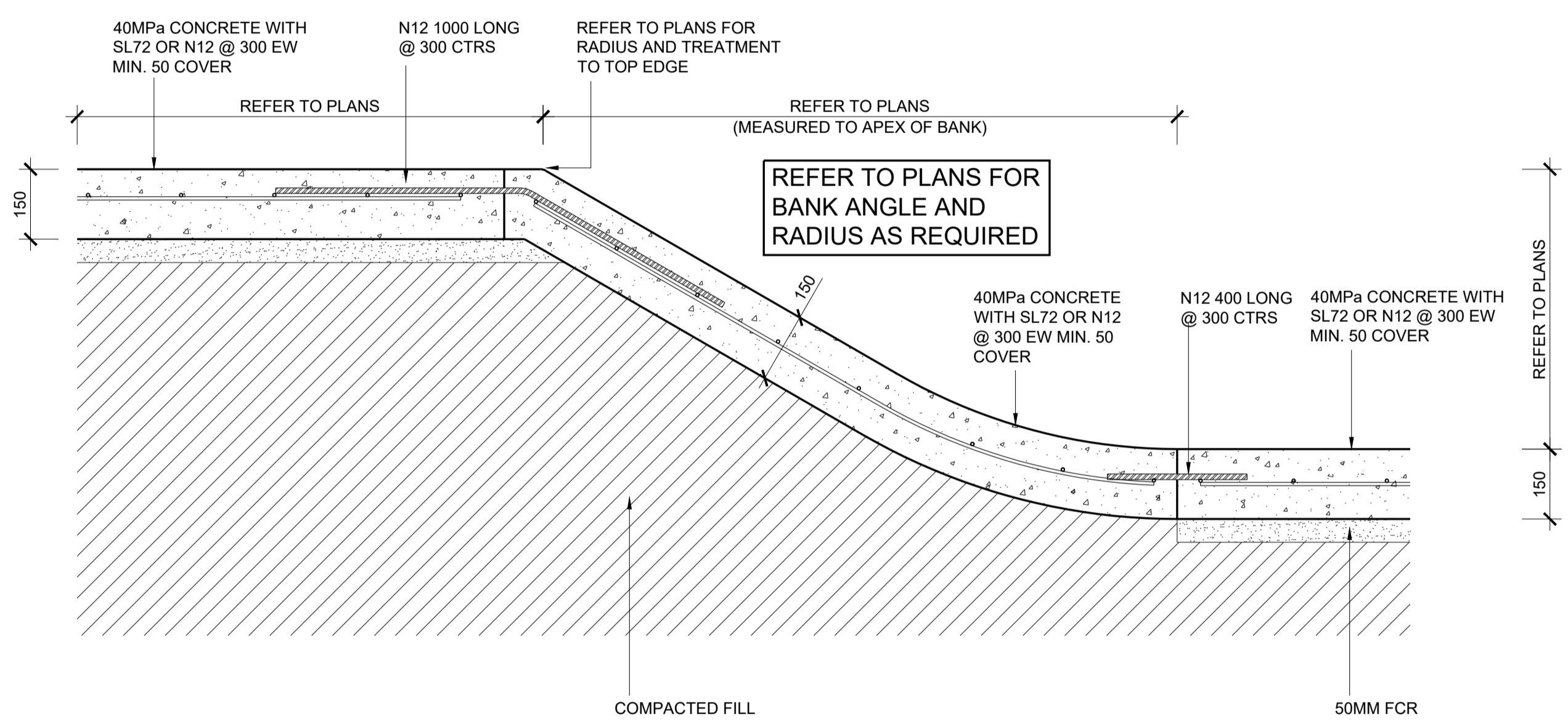

08 FLAT BANK DETAIL
SCALE 1:10

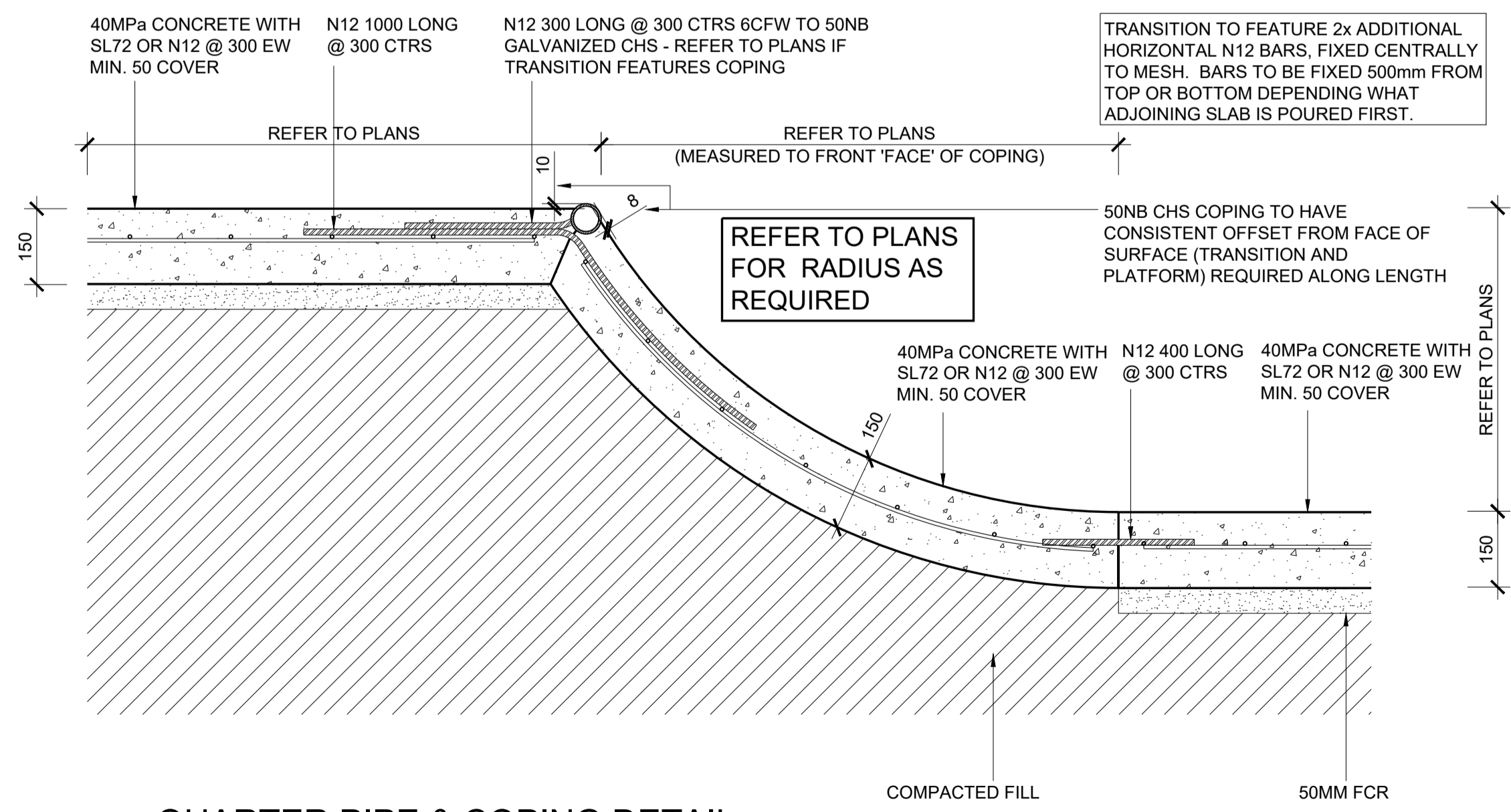

09 QUARTER PIPE & COPING DETAIL
SCALE 1:10

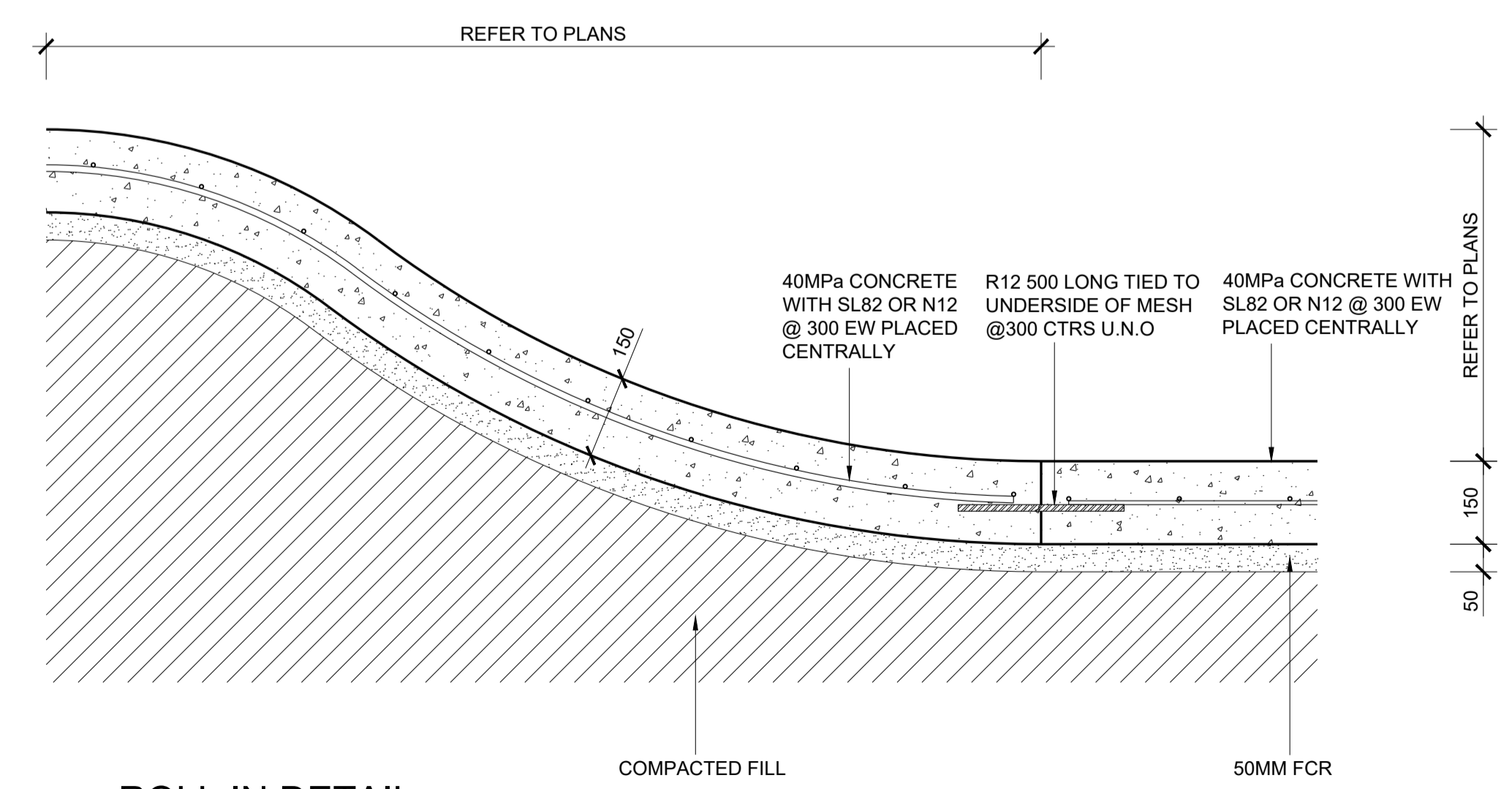

10 ROLL IN DETAIL
SCALE 1:10

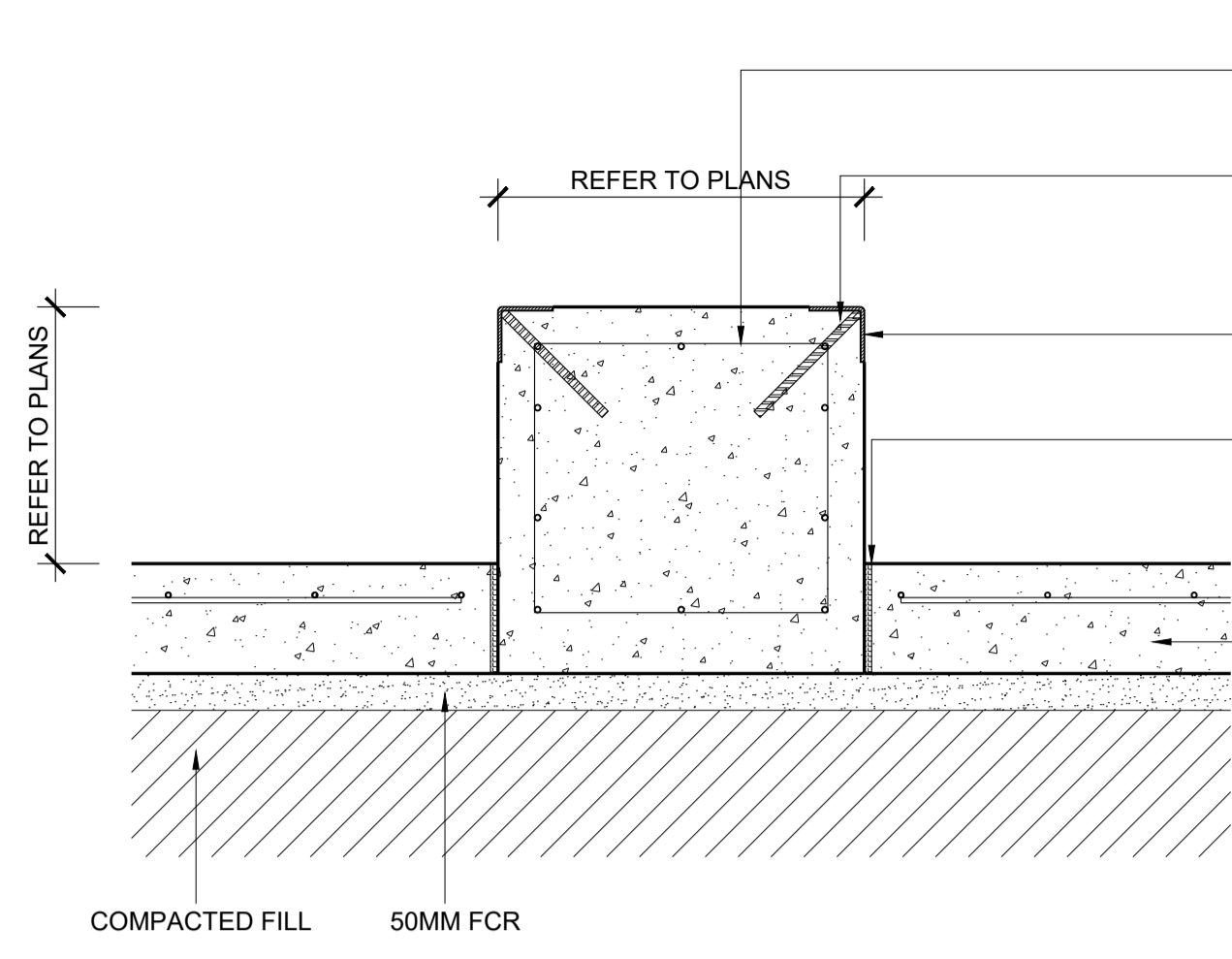

01 INDEPENDENT BLOCK DETAIL
SCALE 1:10

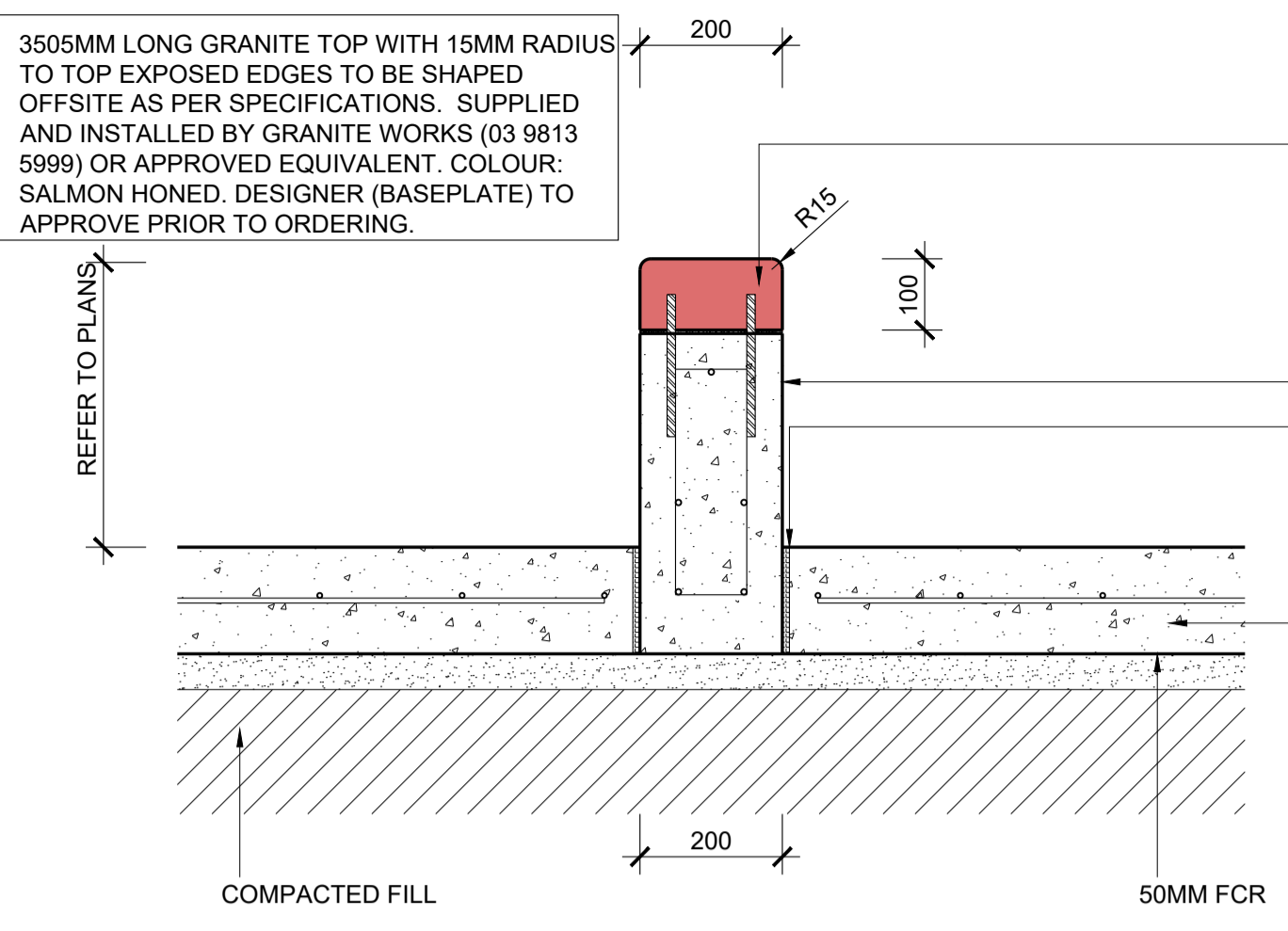

02 INDEPENDENT BLOCK DETAIL W/GRANITE
SCALE 1:10

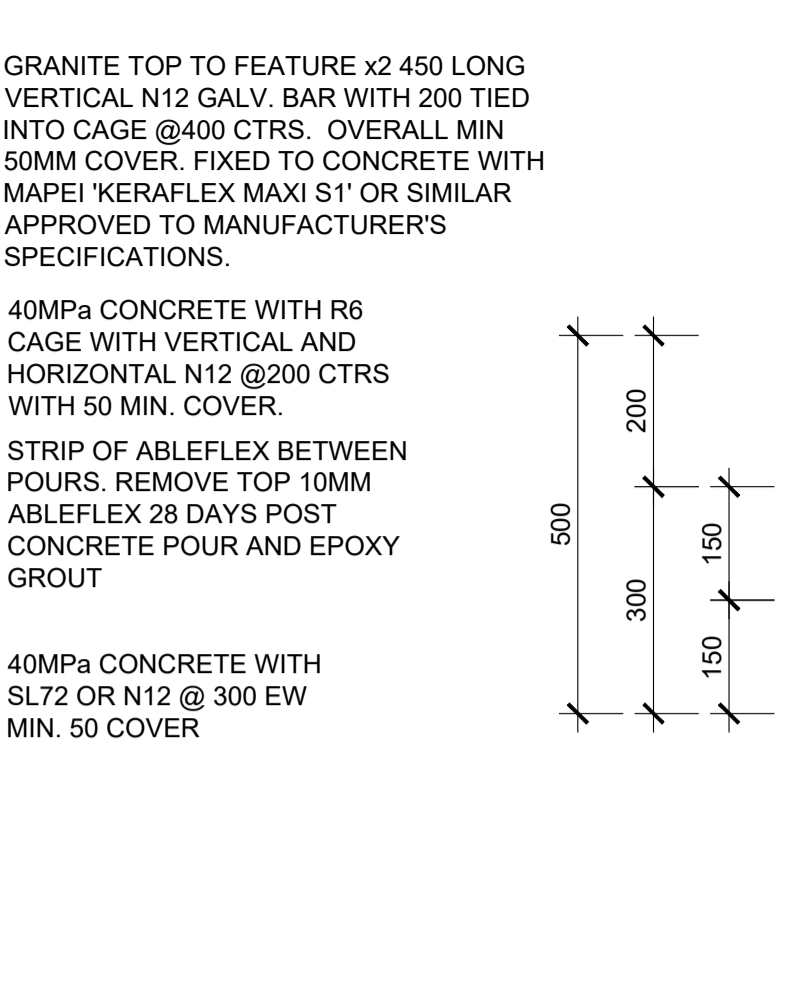

03 KERB ON FLAT
SCALE 1:10

6M LONG DOUBLE SIDED GRANITE KERB (4X1500 LONG PIECES) TO BE SHAPED OFFSITE AS PER SPECIFICATIONS. SUPPLIED AND INSTALLED BY GRANITE WORKS (03 9813 5999) OR APPROVED EQUIVALENT. COLOUR: SALMON HONED. DESIGNER (BASEPLATE) TO APPROVE PRIOR TO ORDERING.

STRIP OF ABLEFLEX BETWEEN POURS. REMOVE TOP 10MM ABLEFLEX 28 DAYS POST CONCRETE POUR AND EPOXY GROUT

N12 BARS 400 LONG @ 200 CTRS (325 LONG TO SLAB SIDE) - TIED TO MESH, DRILLED WITH 14MMØ BIT AND EPOXY GROUTED

SLAB POURED SEPARATELY

50MM FCR

GRANITE KERB TO EXTEND 300MM BENEATH FINISHED SURFACE LEVEL

COMPACTED FILL

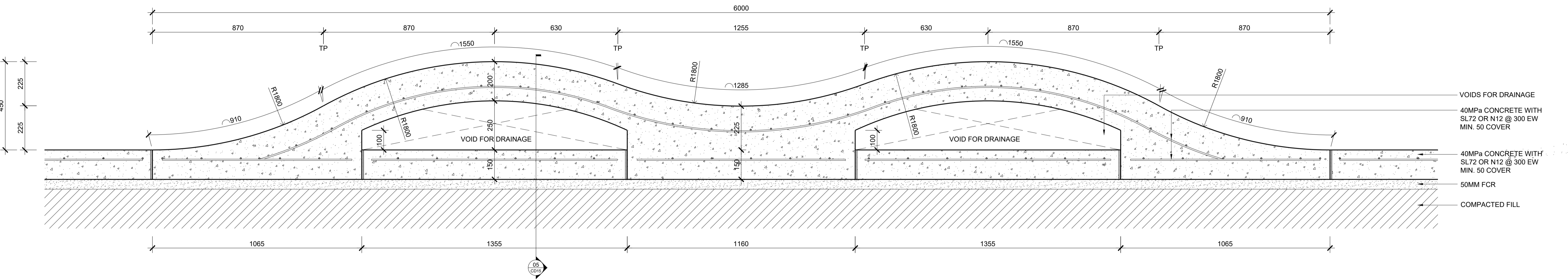

04 MOGUL LEDGE DETAIL
SCALE 1:10

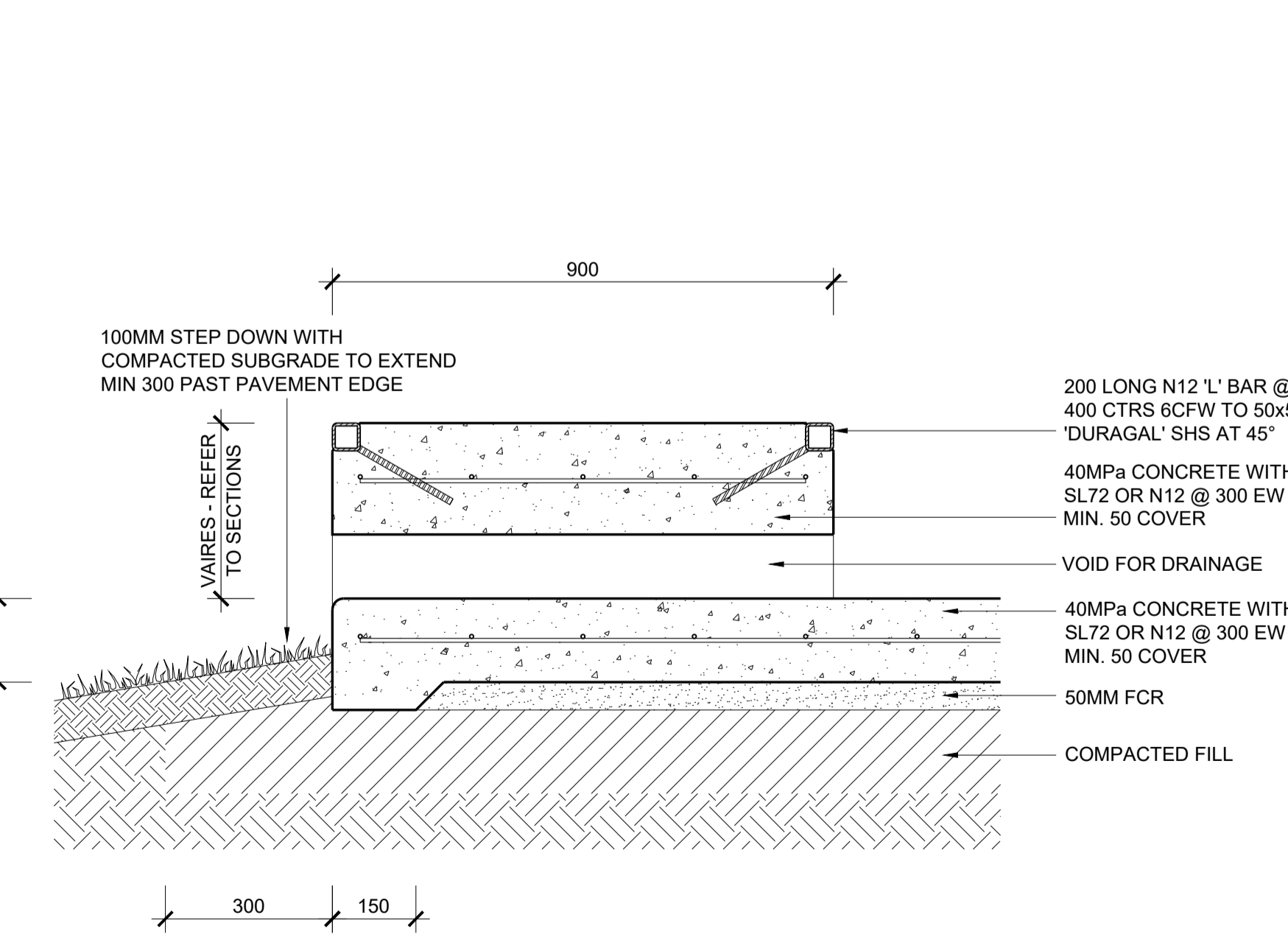

05 MOGUL LEDGE SECTION
SCALE 1:10

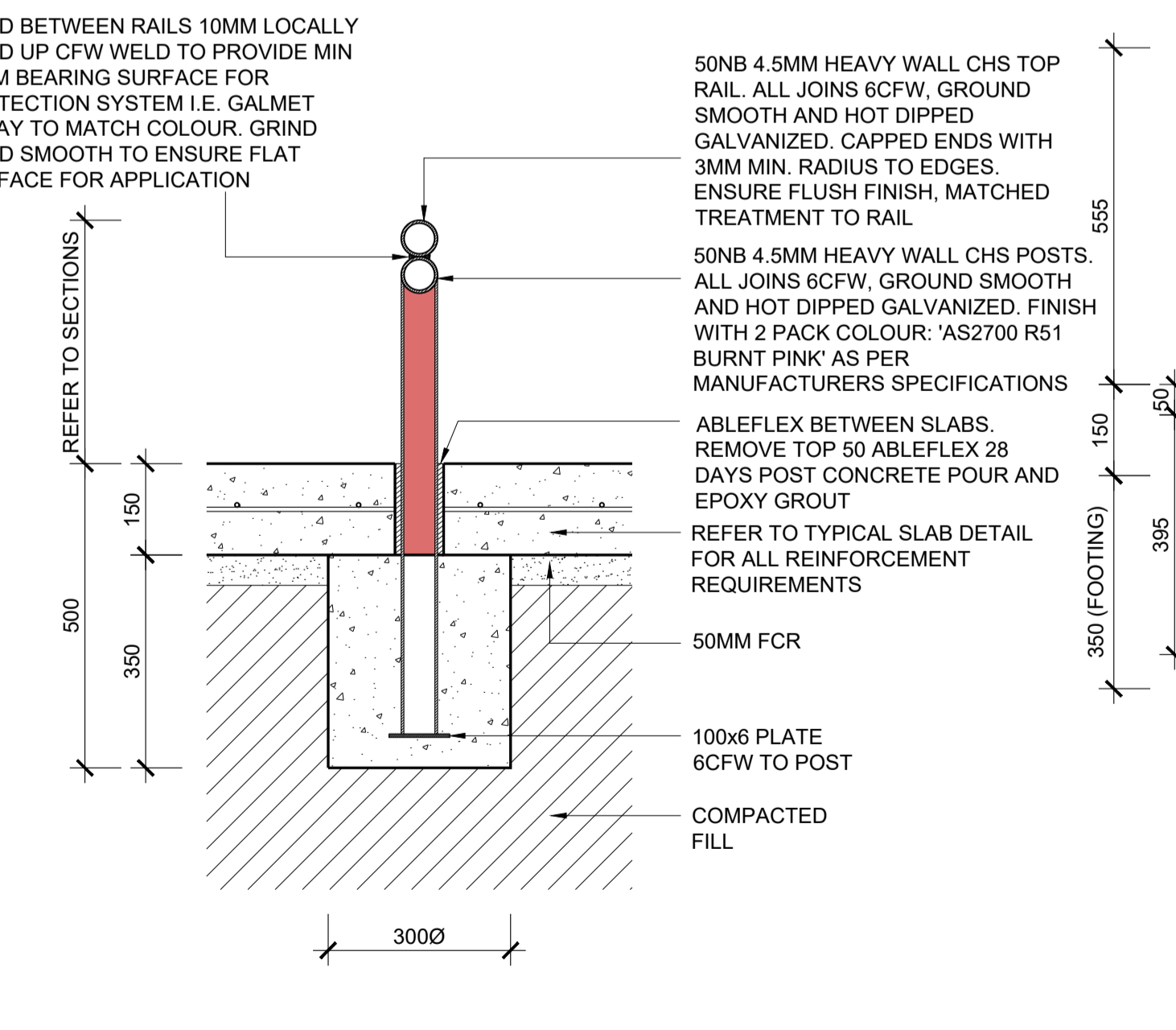

06 50NB CHS FLAT RAIL DETAIL
SCALE 1:10

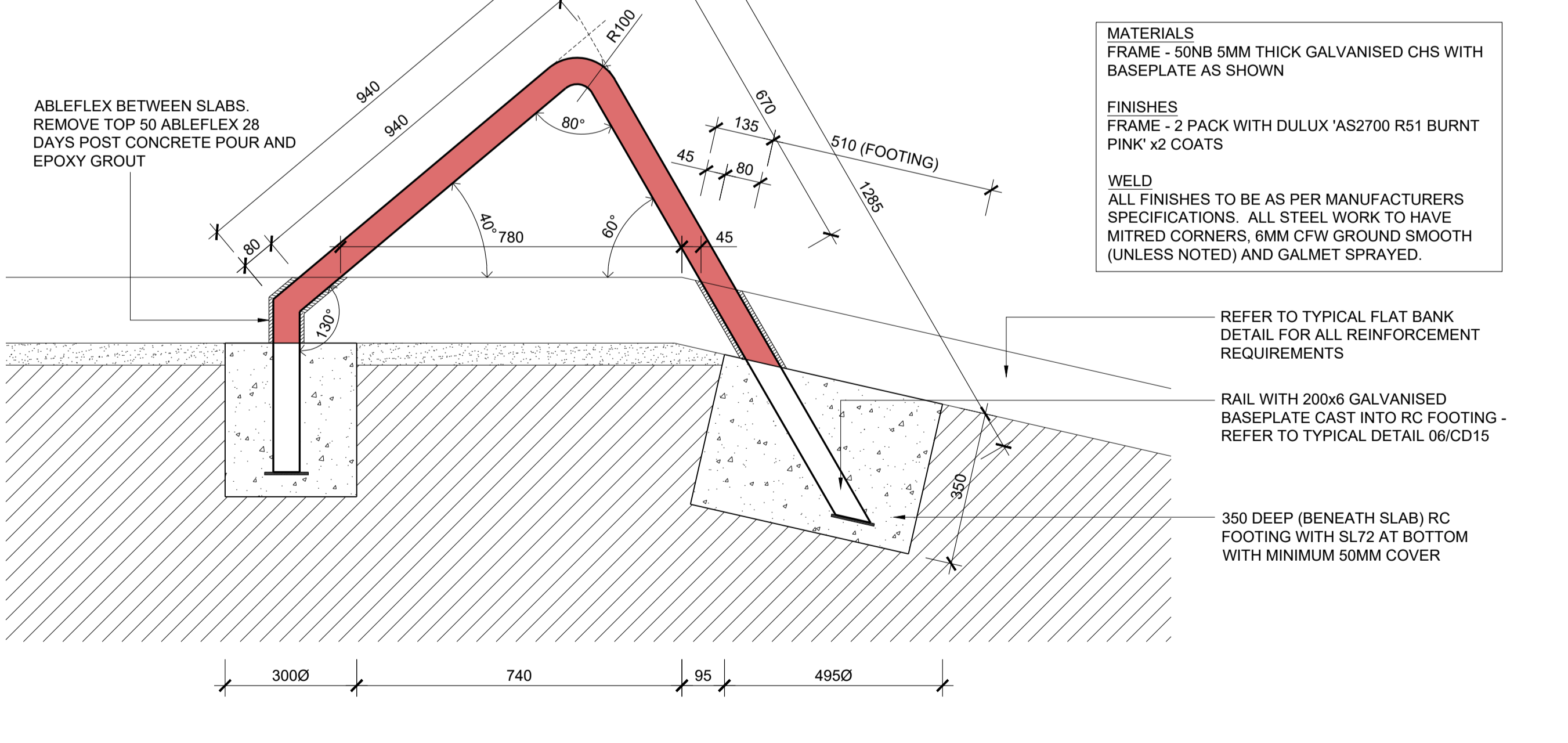

07 50NB CHS POLE JAM DETAIL
SCALE 1:10

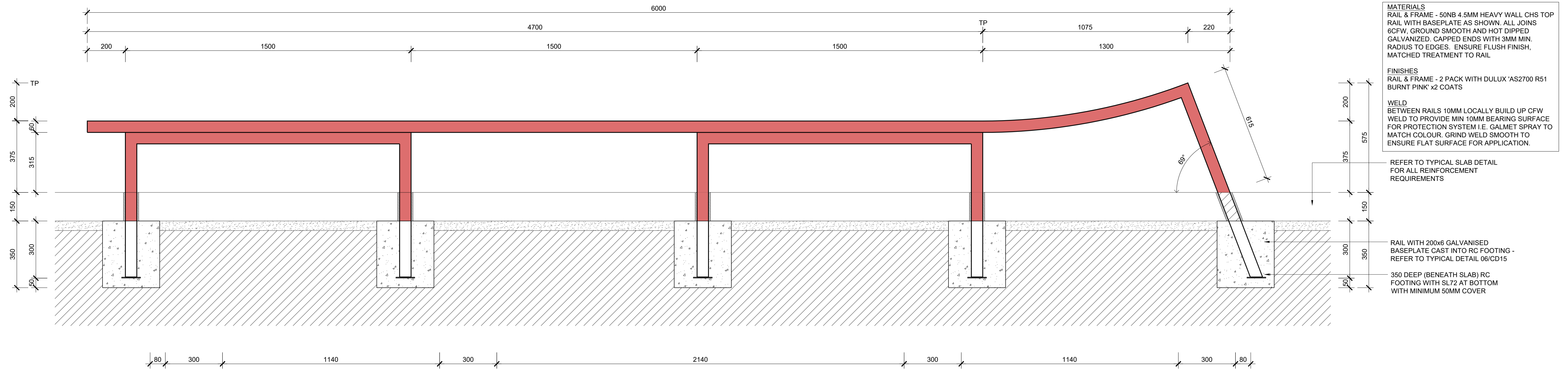

01
CD16
50NB CHS FLAT RAIL DETAIL
SCALE 1:10

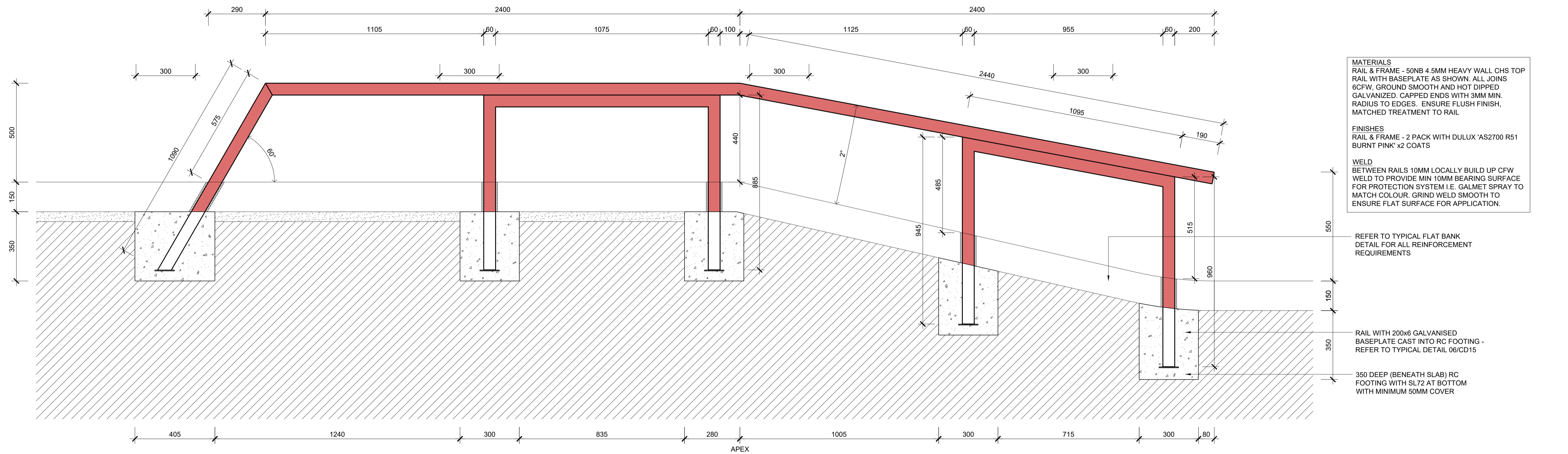

02
CD16
50NB CHS DOWN RAIL DETAIL
SCALE 1:10

WRITTEN DIMENSIONS TAKE PRECEDENCE
DO NOT SCALE FROM PLAN
© THESE DRAWINGS ARE PROTECTED BY COPYRIGHT AND REMAIN THE PROPERTY OF THE DESIGNER. THESE DRAWINGS SHALL NOT BE REPRODUCED IN ANY MANNER WITHOUT WRITTEN PERMISSION FROM THE DESIGNER.

CLIENT: **bega valley shire council**
www.bega-valley.nsw.gov.au
DESIGNER: **BASEPLATE**
baseplate.com.au
0412 126 912

DATE	REV	BY	AMENDMENT
22.11.21	-	WT	FOR REVIEW
28.02.22	A	DW	FOR TENDER
07.03.22	B	DW	FOR CONSTRUCTION
15.07.23	C	DW	REVISED SITE CONDITIONS AS PER CLIENT REQUEST

ENGINEERING DETAILS 03
SCALE AS SHOWN @ A1

CLIENT: Bega Valley Shire Council
PROJECT: **Eden Skatopark redevelopment**
ADDRESS: Aalings Beach Road
Eden, NSW 2551

REFERENCE No: **2105**
SHEET REF: **CD16**
REVISION: **B**

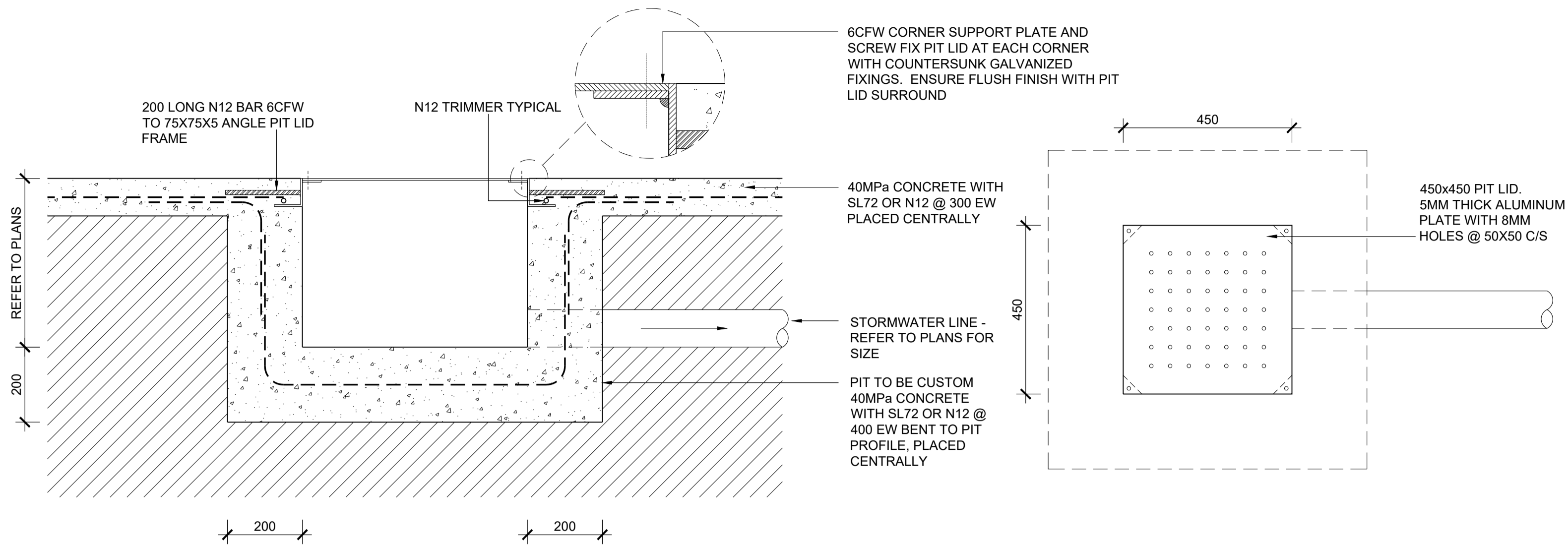

- NOTE:
1. CONTRACTOR TO PROVIDE SHOP DRAWINGS FOR HANDRAILS USING TYPICAL DIMENSIONS PROVIDED FOR APPROVAL. REFER MANUFACTURER'S SPECIFICATIONS FOR REINFORCING, ENGINEERING AND FIXING DETAILS.
 2. ALL SHOP DRAWINGS TO BE BASED ON SITE MEASURE.
 3. HANDRAIL TO FOLLOW BACK OF PLATFORM (INCLUDING CURVED SECTION) AS SHOWN ON PLANS AND TO BE 1000MM FROM GROUND LEVEL TO TOP OF HANDRAIL.
 4. HANDRAIL AND POSTS TO BE IN ACCORDANCE WITH AS1428.1-2009.
 5. ALL STEEL ELEMENTS AND FIXTURES FOR HANDRAILS TO BE STAINLESS STEEL OR APPROVED EQUIVALENT.

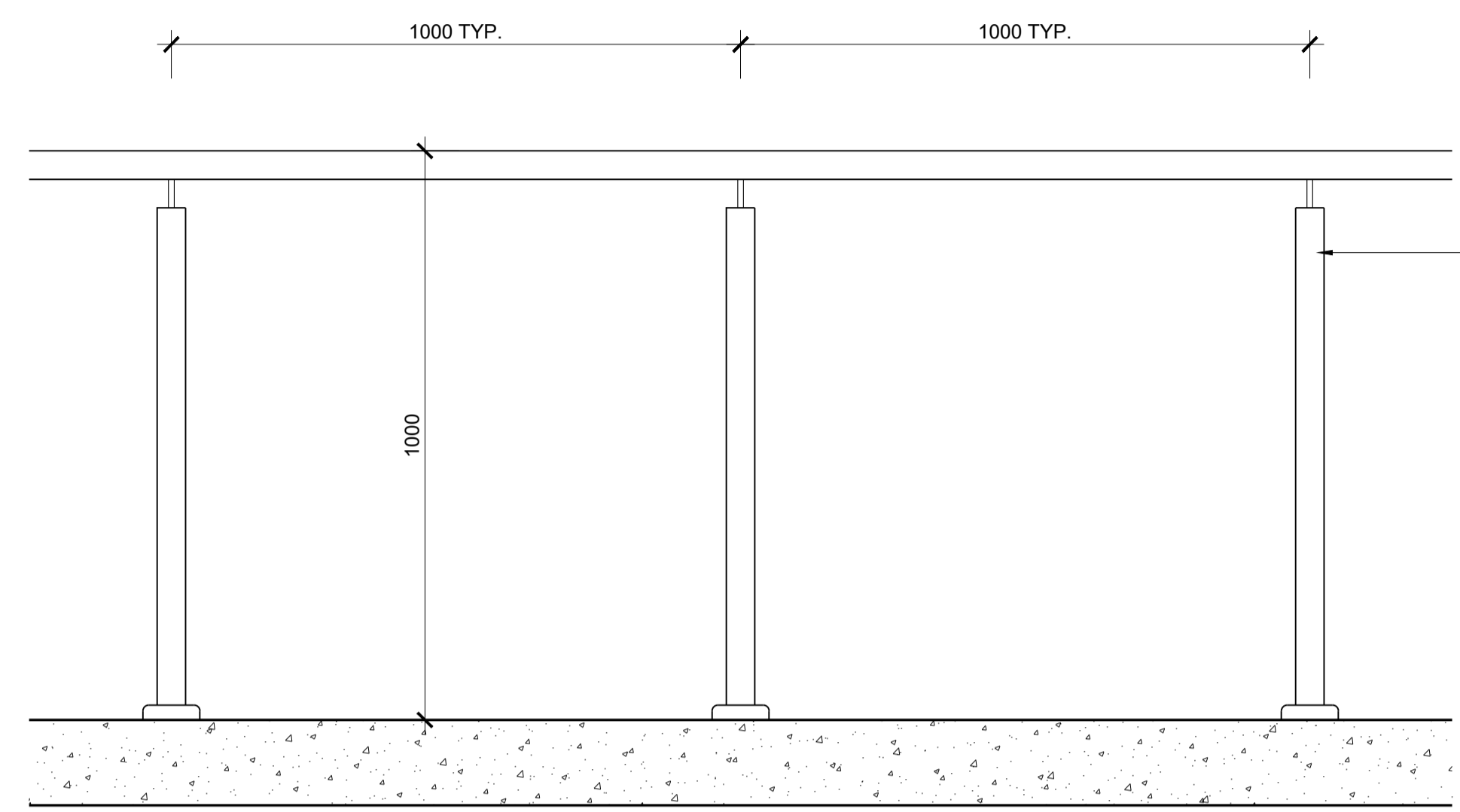

SINGLE INLINE STAINLESS STEEL HANDRAIL OR APPROVED EQUIVALENT. SITE MEASURE & PROVIDE SHOP DRAWINGS FOR APPROVAL PRIOR TO FABRICATION. REFER MANUFACTURER'S SPECIFICATIONS FOR REINFORCING, ENGINEERING AND FIXING DETAILS.

01 TYPICAL SKATEPARK PIT LID
SCALE 1:10

04 TYPICAL HANDRAIL DETAIL
SCALE 1:10

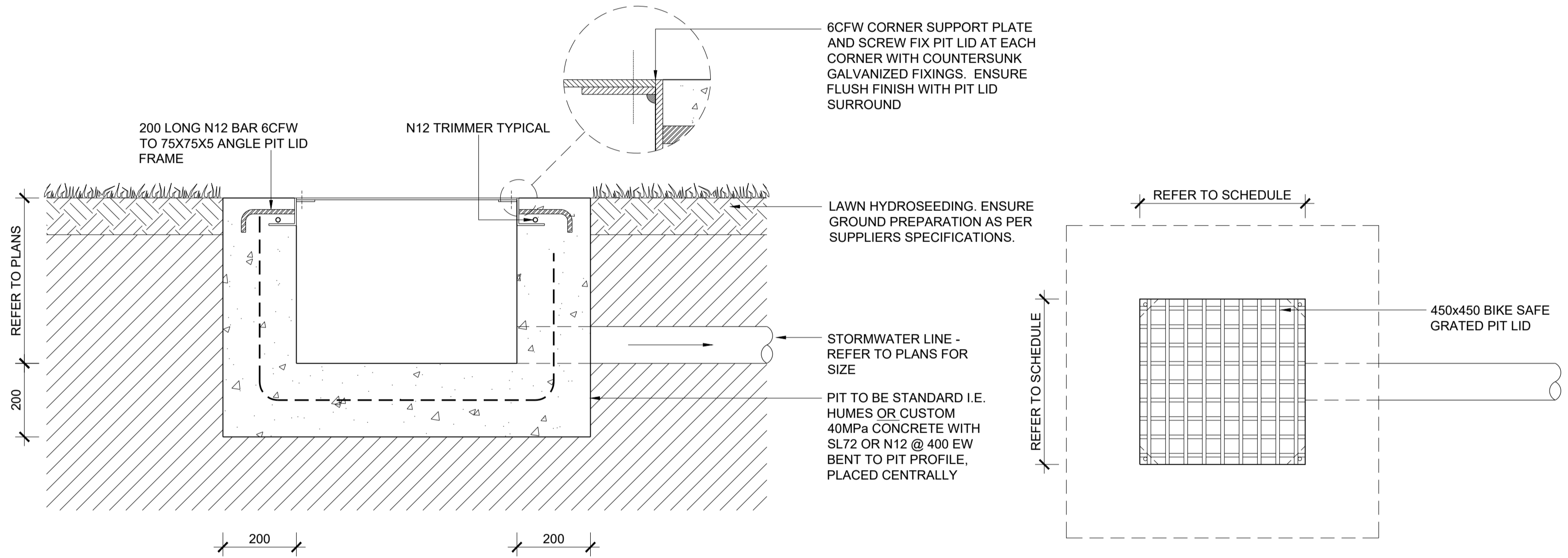

STAINLESS STEEL CHS HANDRAIL WITH ROUND BASE PLATE AND COVER. PRODUCT CODE 63241 SUPPLIED BY KEBLE'S TRADING PH 1800 067 687 OR APPROVED EQUIVALENT. REFER MANUFACTURER'S SPECIFICATIONS FOR REINFORCING, ENGINEERING AND FIXING DETAILS.

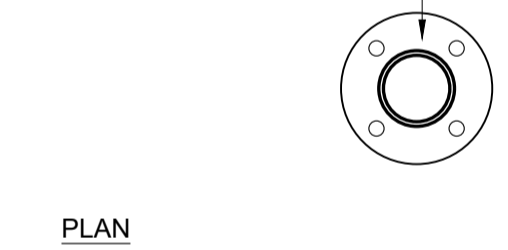

PLAN

02 TYPICAL GRATED PIT LID
SCALE 1:10

STAINLESS STEEL CHS HANDRAIL WITH ROUND BASE PLATE AND COVER. PRODUCT CODE 63241 SUPPLIED BY KEBLE'S TRADING PH 1800 067 687 OR APPROVED EQUIVALENT. REFER MANUFACTURER'S SPECIFICATIONS FOR REINFORCING, ENGINEERING AND FIXING DETAILS.

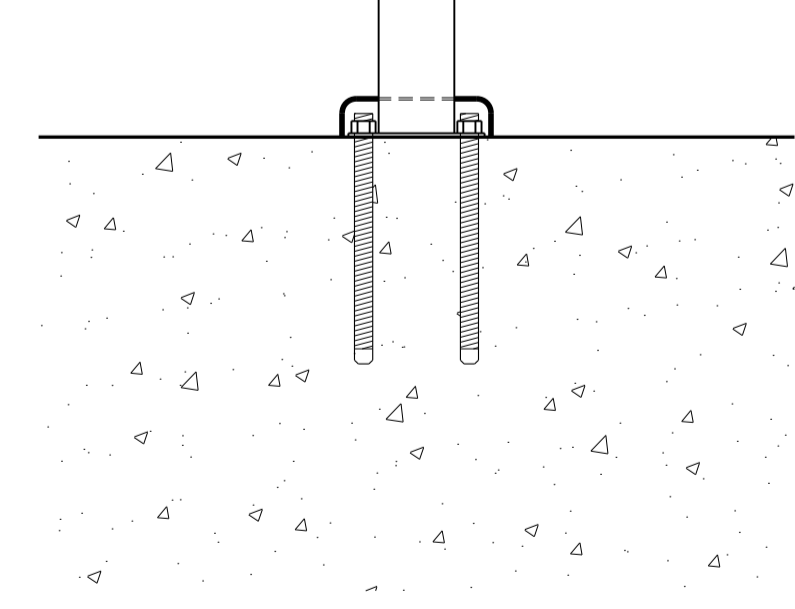

SECTION

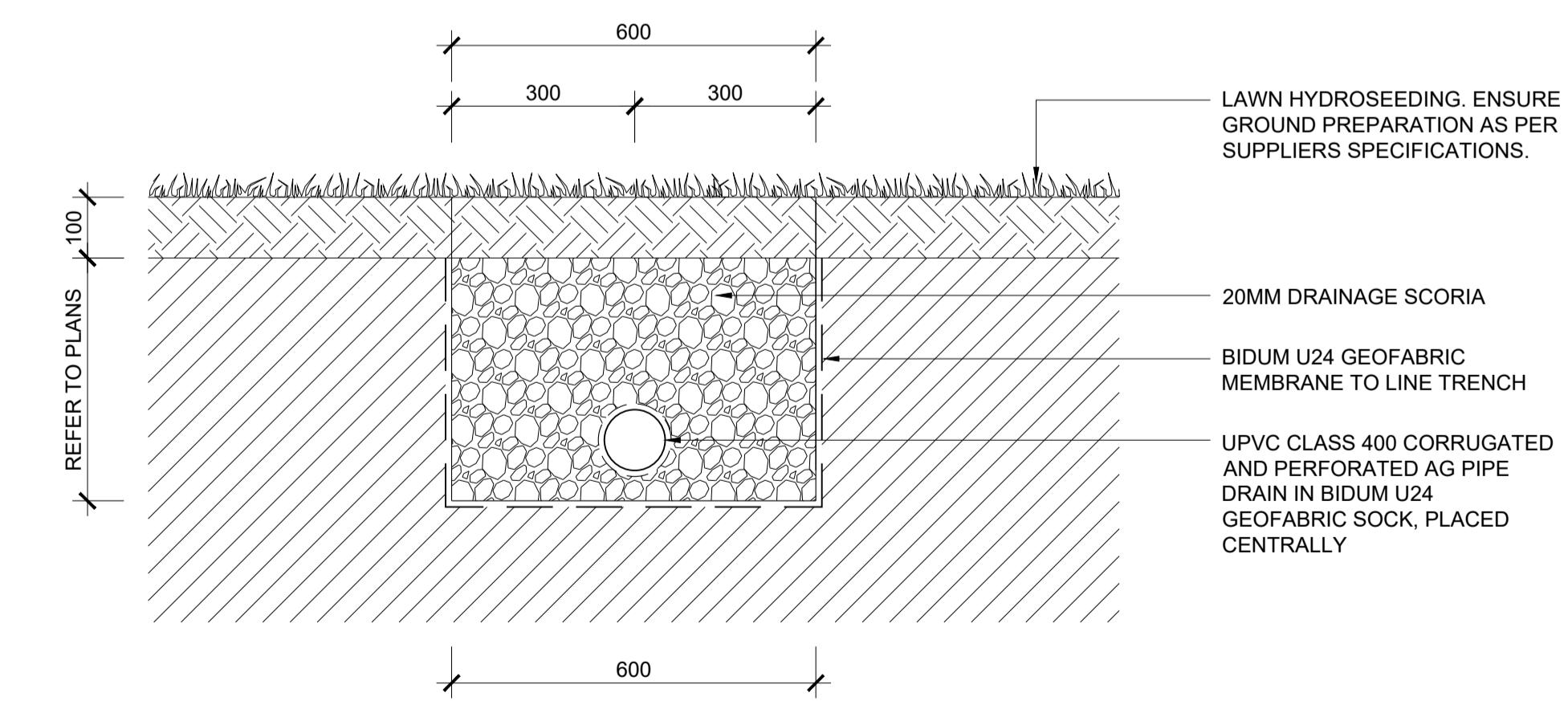

05 HANDRAIL POST FIXING DETAILS
SCALE 1:5

03 TYPICAL AGI PIPE PIT
SCALE 1:10