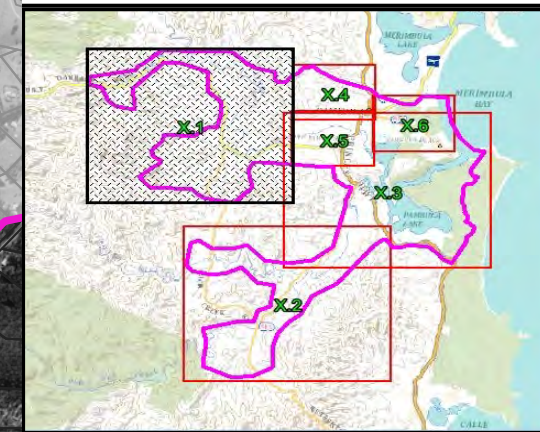


---





## FLOOD EMERGENCY RESPONSE CLASSIFICATIONS

---

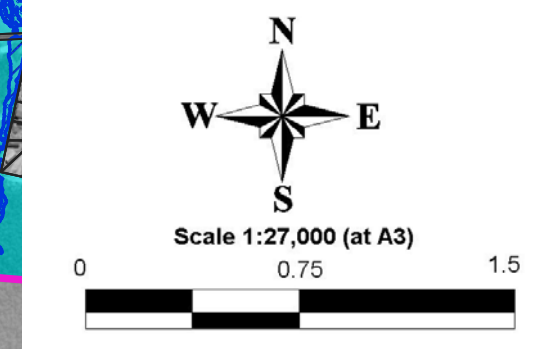




**LEGEND**

-  Road Overtopping Point (refer to Appendix J)
-  Flood Inundation Extent
- Emergency Response Categories**
-  Flooded Isolated Submerged
-  Flooded Exit Route Overland Escape
-  Flood Isolated Elevated
-  Flooded Exit Route Rising Road
-  Indirect Consequences
-  No Flood Impacts

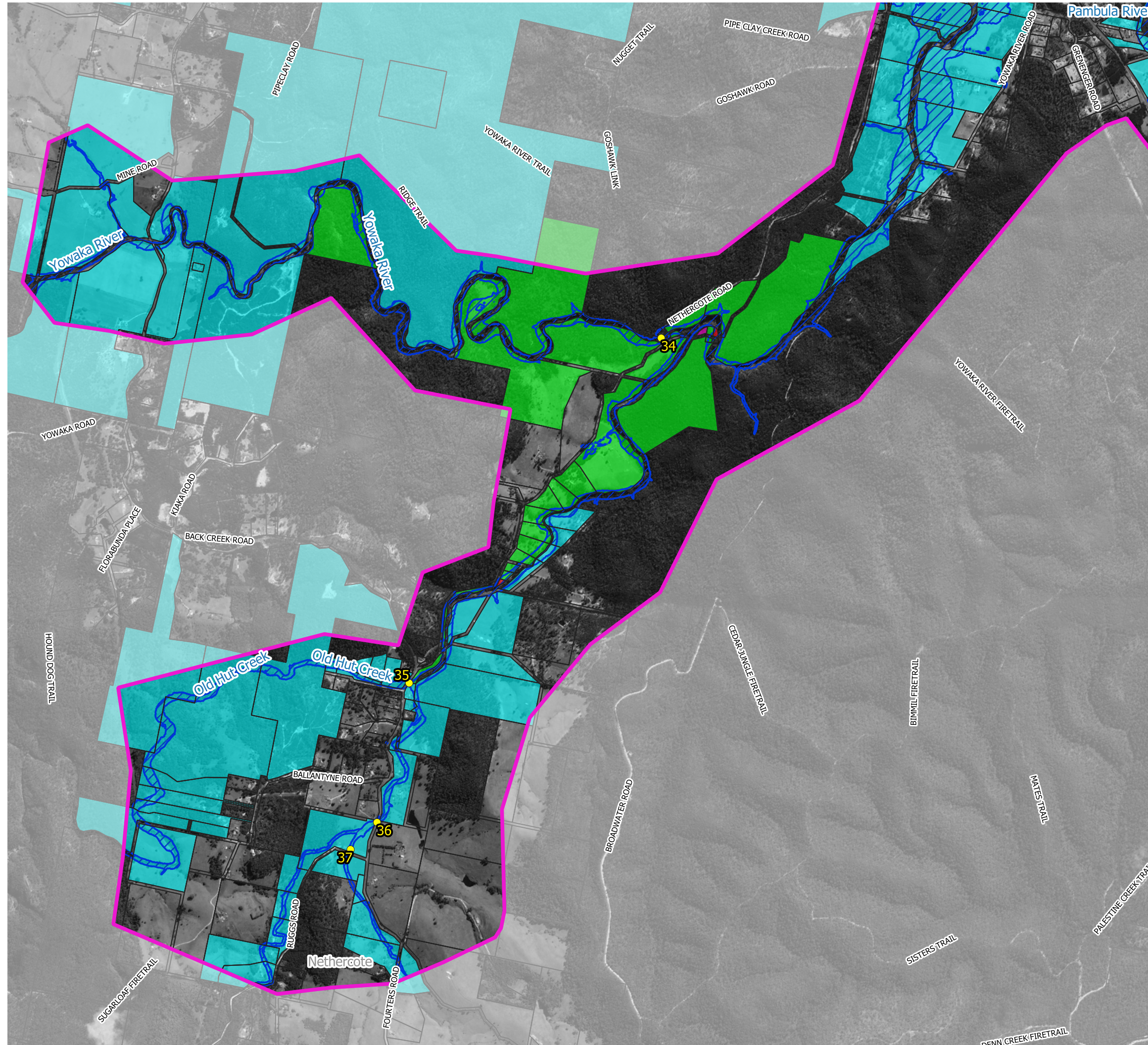
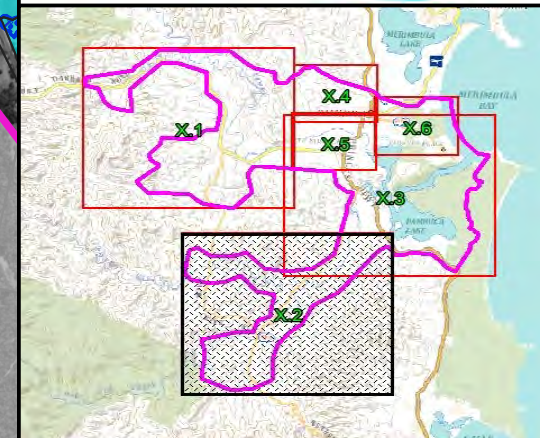
Notes:  
 Aerial photograph: Google Satellite 2019  
 Only areas subject to inundation depths of more than 0.1 metres are displayed



**Figure 42.1**  
**Emergency Response Precinct**  
**Classifications for the 5% AEP Flood**

Prepared By:  
 **Catchment Simulation Solutions**  
 Suite 10.01, 70 Phillip St  
 Sydney, NSW 2000

File Name: Figure 42 Emergency Response Precinct Classifications for the 5% AEP Flood



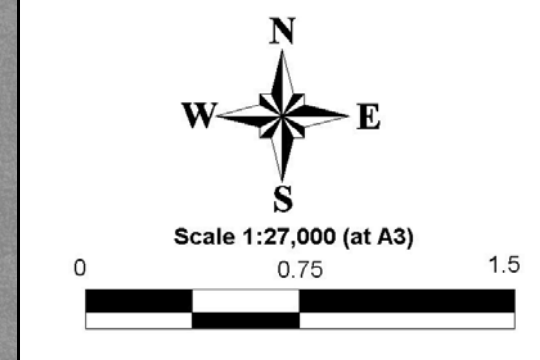
**LEGEND**

-  Road Overtopping Point (refer to Appendix J)
-  Flood Inundation Extent

Emergency Response Categories

-  Flooded Isolated Submerged
-  Flooded Exit Route Overland Escape
-  Flood Isolated Elevated
-  Flooded Exit Route Rising Road
-  Indirect Consequences
-  No Flood Impacts


Notes:  
Aerial photograph: Google Satellite 2019  
Only areas subject to inundation depths of more than 0.1 metres are displayed

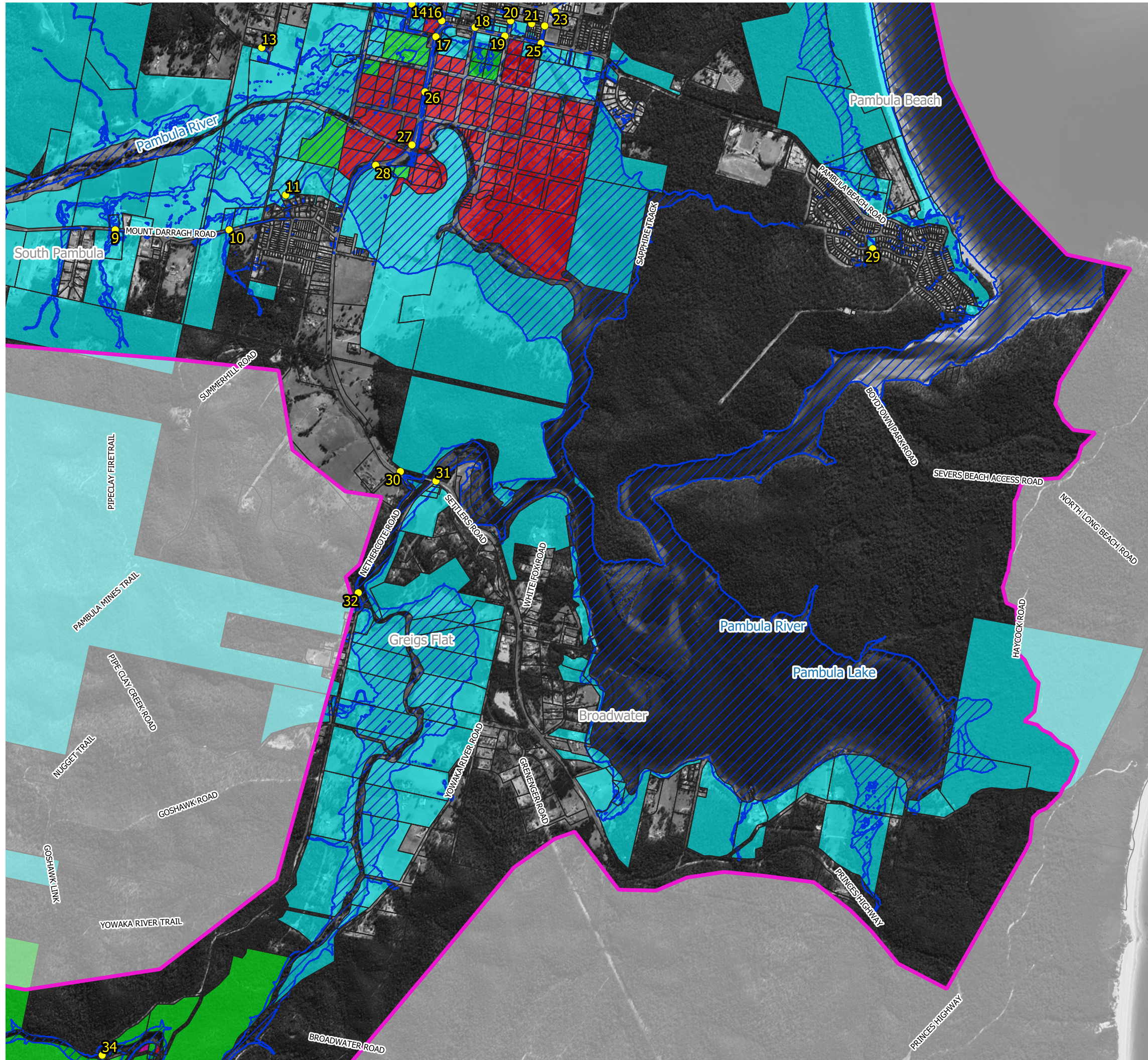
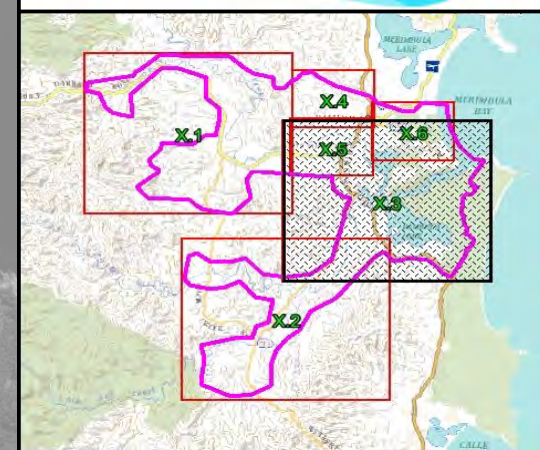


Scale 1:27,000 (at A3)

0 0.75 1.5

**Figure 42.2**  
**Emergency Response Precinct**  
**Classifications for the 5% AEP Flood**

Prepared By:  
 **Catchment Simulation Solutions**  
Suite 10.01, 70 Phillip St  
Sydney, NSW 2000



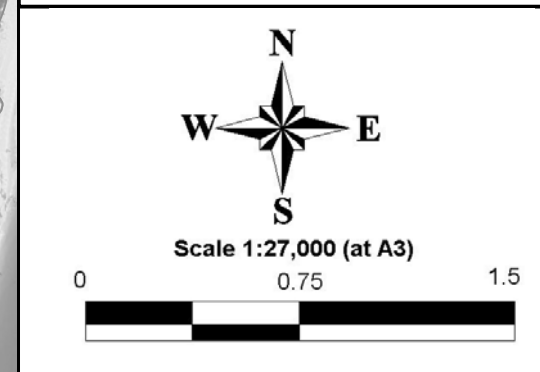
**LEGEND**

-  Road Overtopping Point (refer to Appendix J)
-  Flood Inundation Extent

Emergency Response Categories

-  Flooded Isolated Submerged
-  Flooded Exit Route Overland Escape
-  Flood Isolated Elevated
-  Flooded Exit Route Rising Road
-  Indirect Consequences
-  No Flood Impacts

Notes:  
Aerial photograph: Google Satellite 2019  
Only areas subject to inundation depths of more than 0.1 metres are displayed



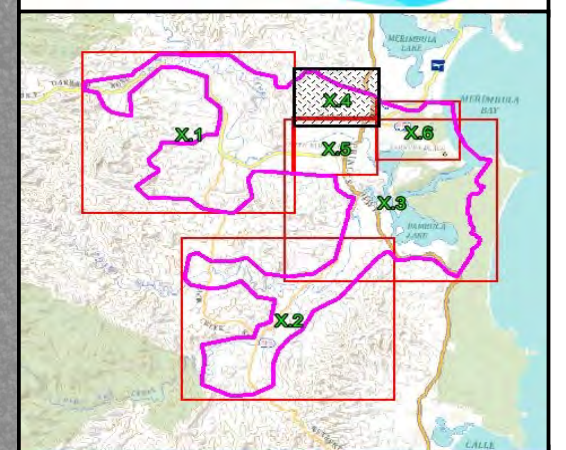
Scale 1:27,000 (at A3)

0 0.75 1.5

**Figure 42.3**  
**Emergency Response Precinct**  
**Classifications for the 5% AEP Flood**

Prepared By:  
 **Catchment Simulation Solutions**  
Suite 10.01, 70 Phillip St  
Sydney, NSW 2000

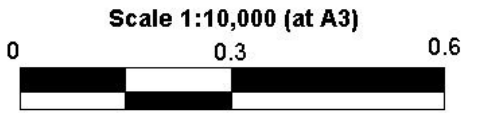
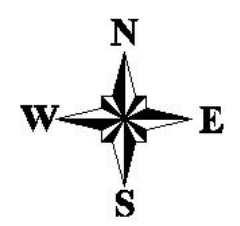
File Name: Figure 42 Emergency Response Precinct Classifications for the 5% AEP Flood




**LEGEND**

-  Road Overtopping Point (refer to Appendix J)
-  Flood Inundation Extent
- Emergency Response Categories**
-  Flooded Isolated Submerged
-  Flooded Exit Route Overland Escape
-  Flood Isolated Elevated
-  Flooded Exit Route Rsing Road
-  Indirect Consequences
-  No Flood Impacts

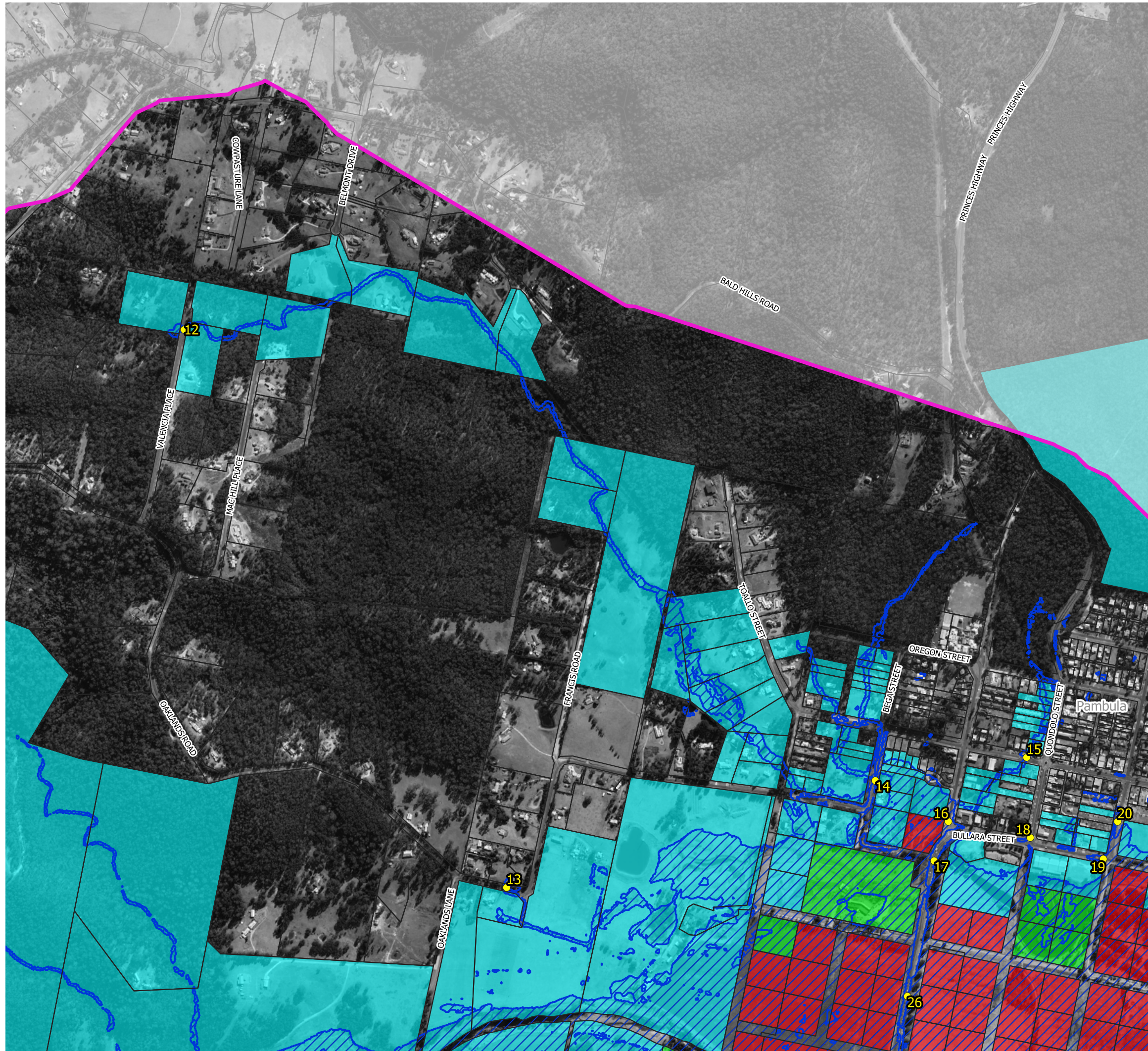
Notes:  
Aerial photograph: Google Satellite 2019  
Only areas subject to inundation depths of more than 0.1 metres are displayed

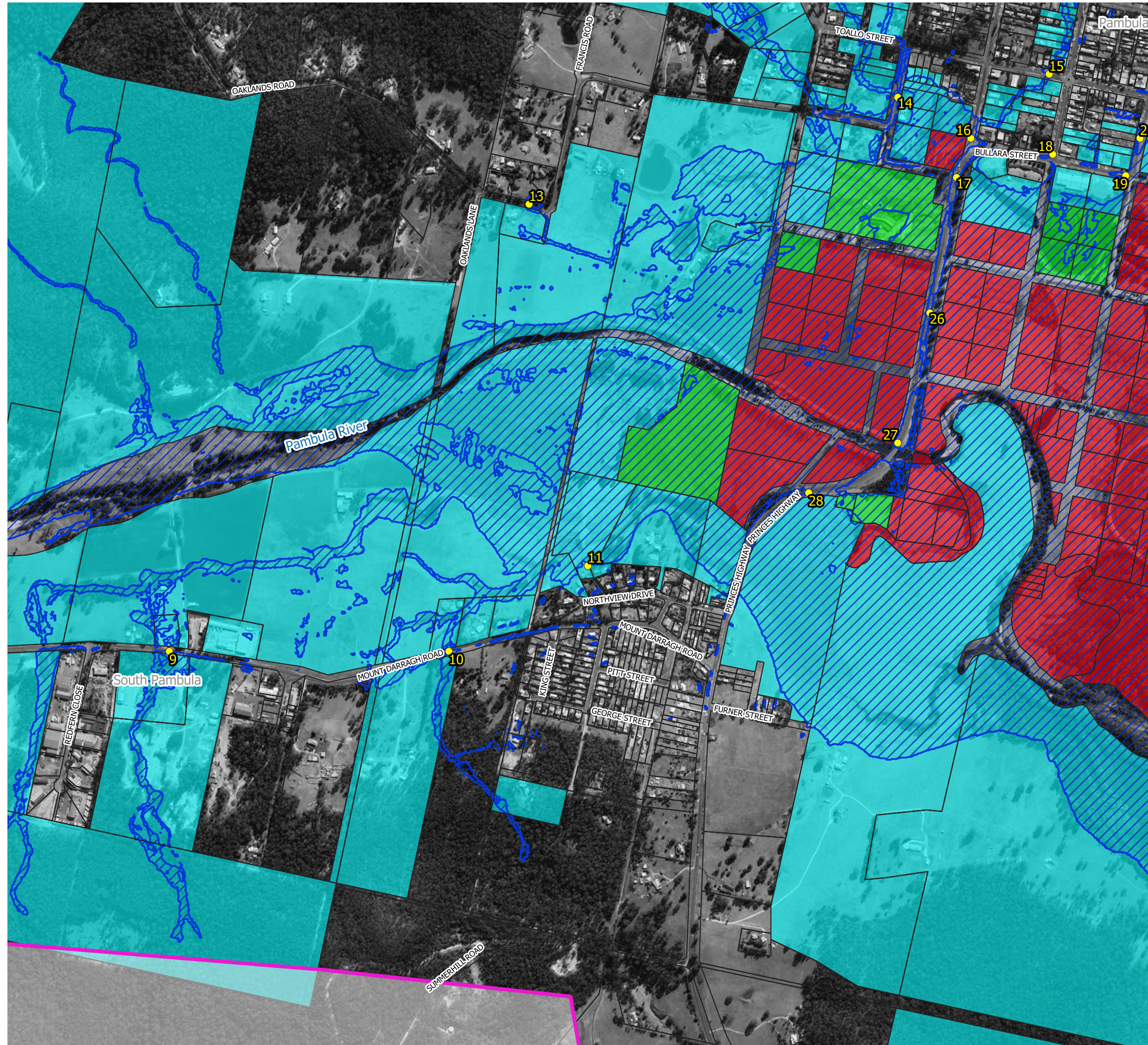
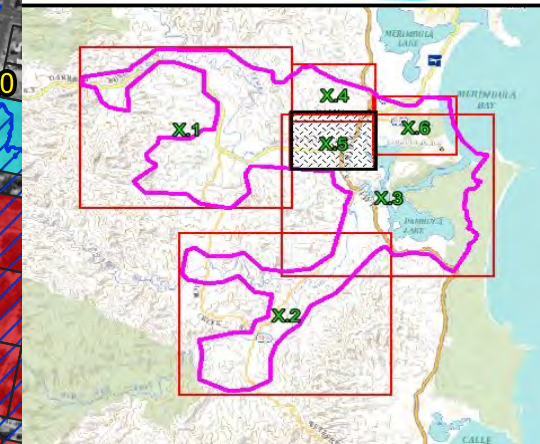


**Figure 42.4**  
**Emergency Response Precinct**  
**Classifications for the 5% AEP Flood**









Prepared By:  
 **Catchment Simulation Solutions**  
Suite 10.01, 70 Phillip St  
Sydney, NSW 2000

File Name: Figure 42 Emergency Response Precinct Classifications for the 5% AEP Flood

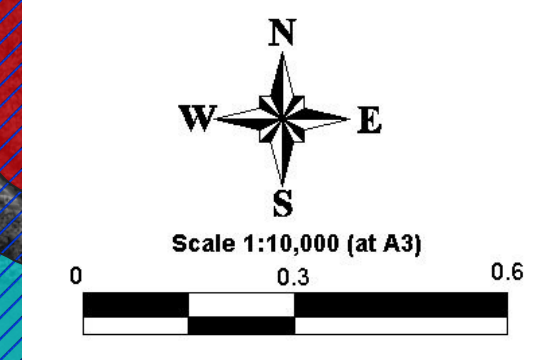





**LEGEND**

-  Road Overtopping Point (refer to Appendix J)
-  Flood Inundation Extent
- Emergency Response Categories**
-  Flooded Isolated Submerged
-  Flooded Exit Route Overland Escape
-  Flood Isolated Elevated
-  Flooded Exit Route Rsing Road
-  Indirect Consequences
-  No Flood Impacts

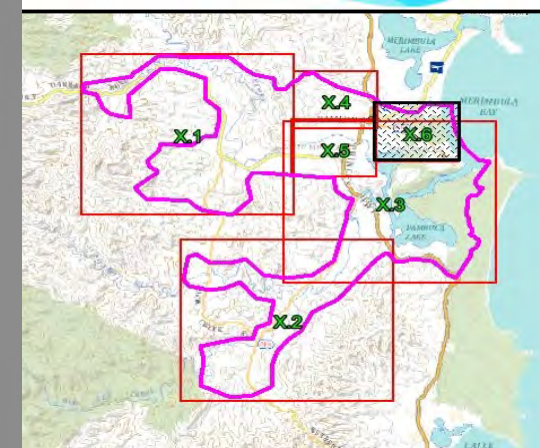
Notes:  
Aerial photograph: Google Satellite 2019  
Only areas subject to inundation depths of more than 0.1 metres are displayed



**Figure 42.5**  
**Emergency Response Precinct**  
**Classifications for the 5% AEP Flood**

Prepared By:  
 **Catchment Simulation Solutions**  
Suite 10.01, 70 Phillip St  
Sydney, NSW 2000

File Name: Figure 42 Emergency Response Precinct Classifications for the 5% AEP Flood



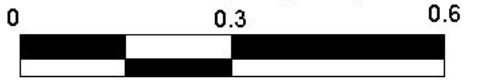
**LEGEND**

-  Road Overtopping Point (refer to Appendix J)
-  Flood Inundation Extent
- Emergency Response Categories**
-  Flooded Isolated Submerged
-  Flooded Exit Route Overland Escape
-  Flood Isolated Elevated
-  Flooded Exit Route Rising Road
-  Indirect Consequences
-  No Flood Impacts


Notes:  
 Aerial photograph: Google Satellite 2019  
 Only areas subject to inundation depths of more than 0.1 metres are displayed



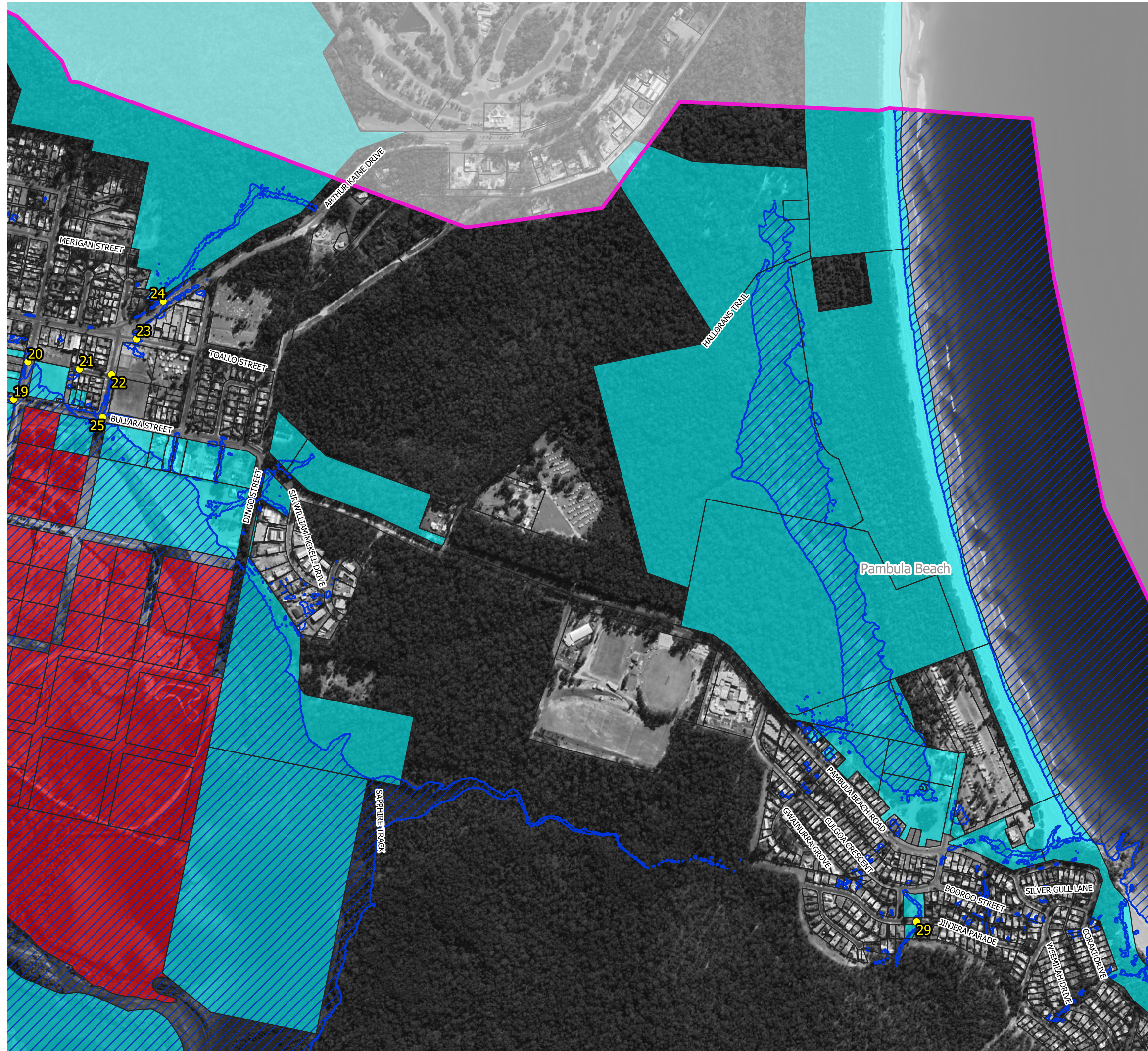
Scale 1:10,000 (at A3)

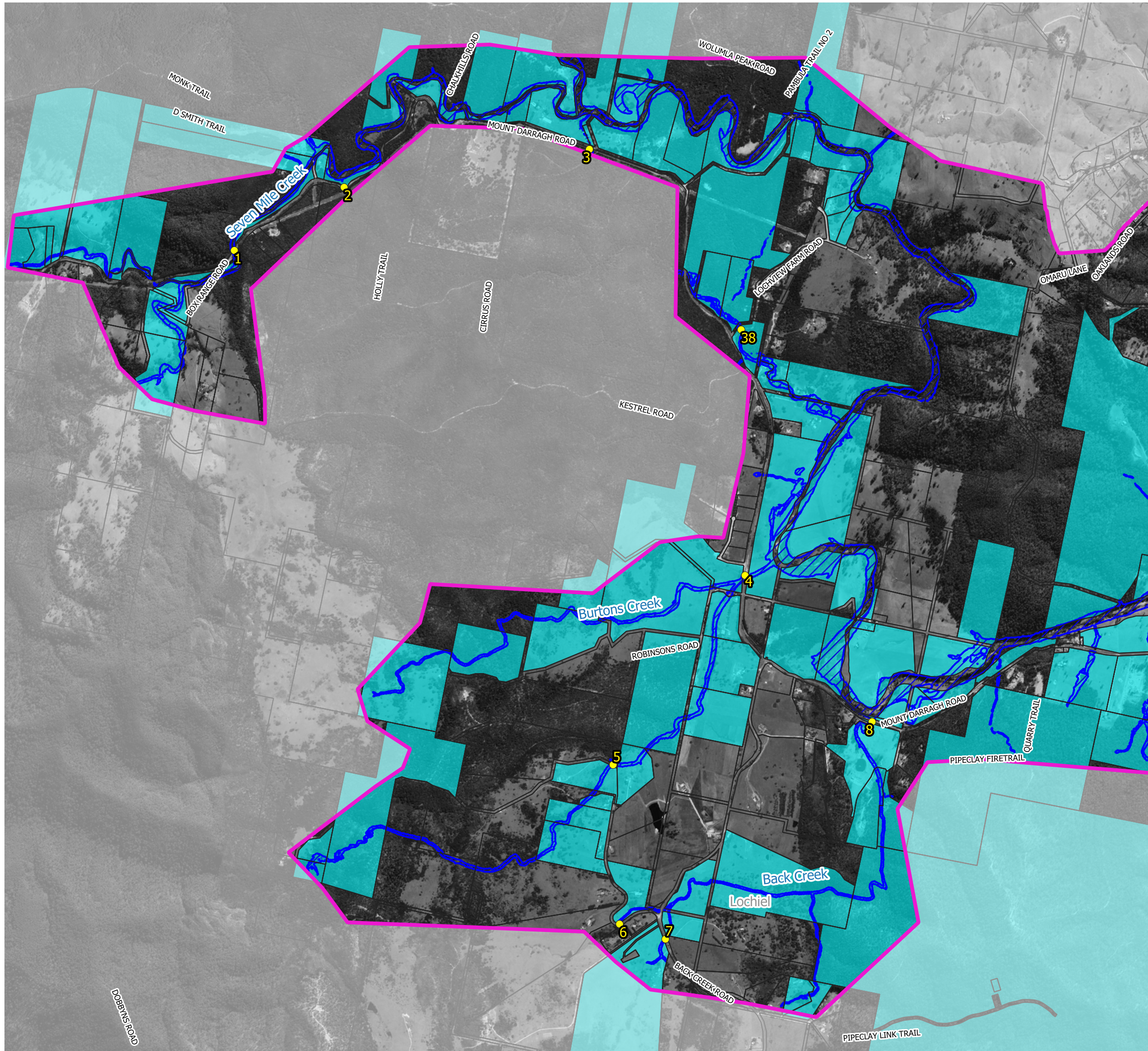
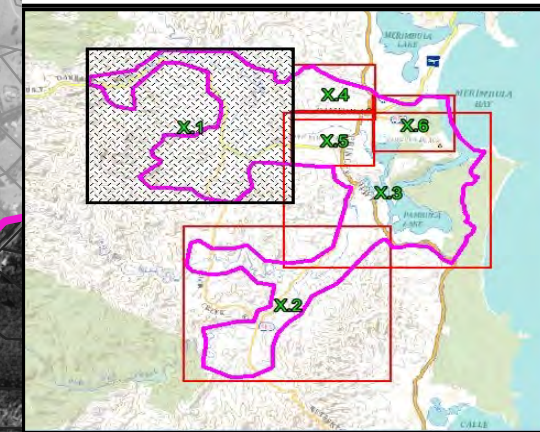


**Figure 42.6**  
**Emergency Response Precinct**  
**Classifications for the 5% AEP Flood**





Prepared By:  
 **Catchment Simulation Solutions**  
 Suite 10.01, 70 Phillip St  
 Sydney, NSW 2000

File Name: Figure 42 Emergency Response Precinct Classifications for the 5% AEP Flood

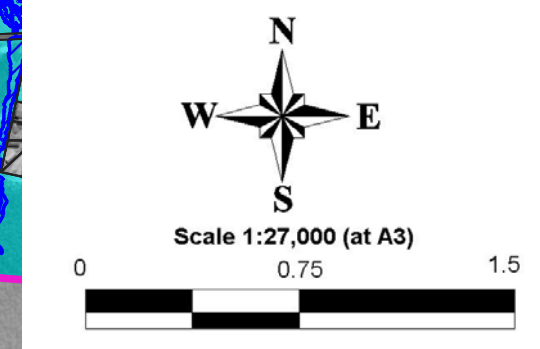





**LEGEND**

-  Road Overtopping Point (refer to Appendix J)
-  Flood Inundation Extent
- Emergency Response Categories
  -  Flooded Isolated Submerged
  -  Flooded Exit Route Overland Escape
  -  Flood Isolated Elevated
  -  Flooded Exit Route Rising Road
  -  Indirect Consequences
  -  No Flood Impacts

Notes:  
Aerial photograph: Google Satellite 2019  
Only areas subject to inundation depths of more than 0.1 metres are displayed

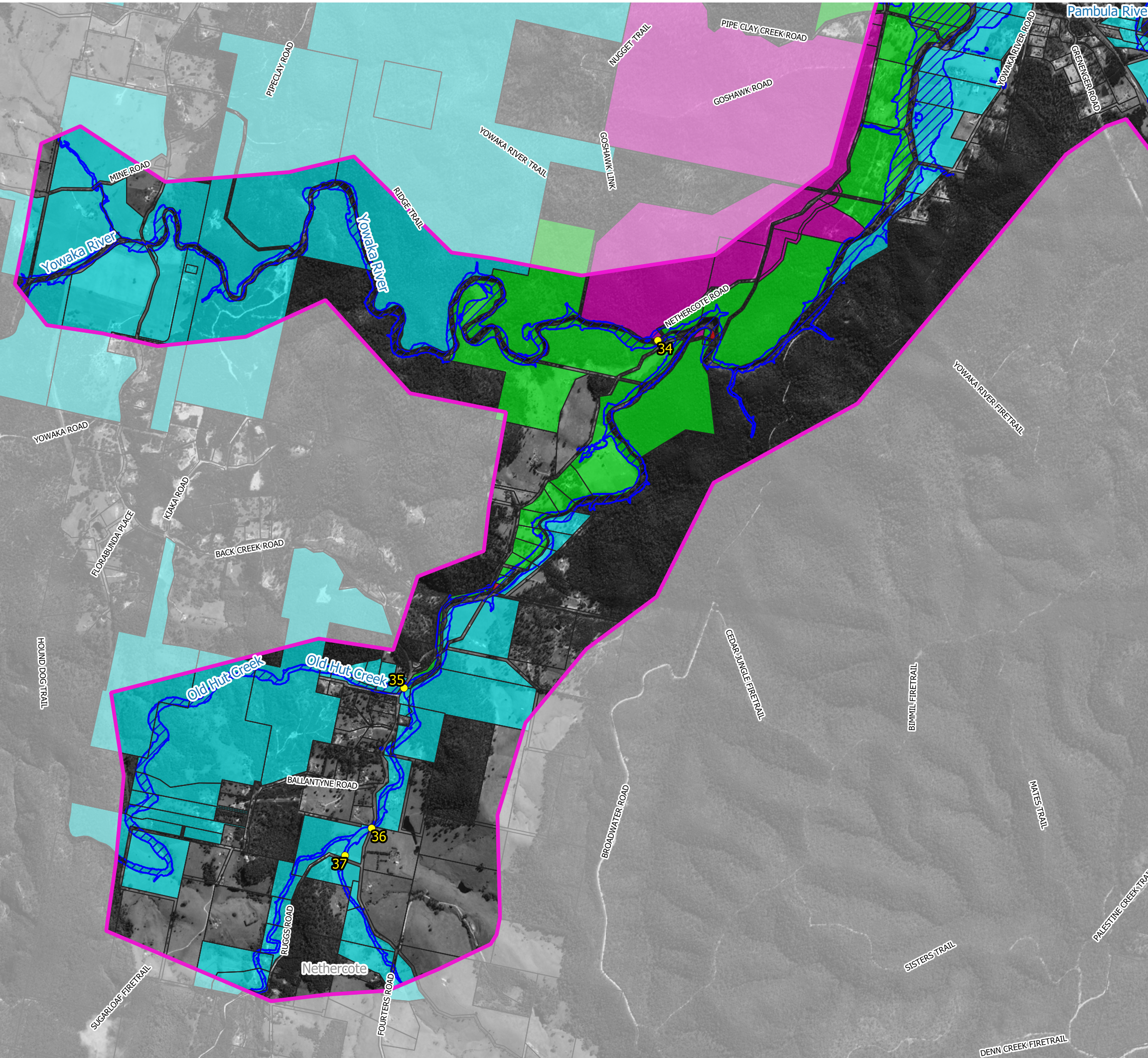
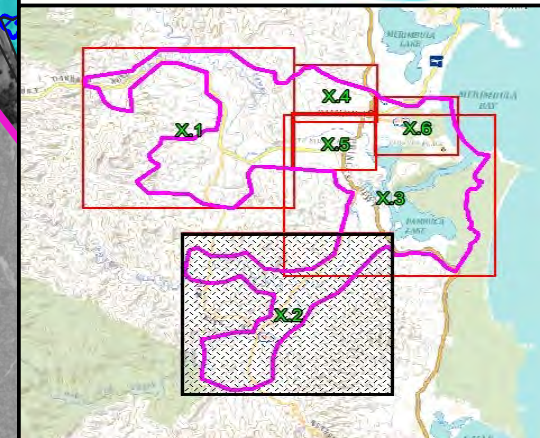


**Figure 43.1  
Emergency Response Precinct  
Classifications for the 1%  
AEP Flood**

Prepared By:  
 **Catchment Simulation Solutions**  
Suite 10.01, 70 Phillip St  
Sydney, NSW 2000

File Name: Figure 43 Emergency Response Precinct Classifications for the 1% AEP Flood





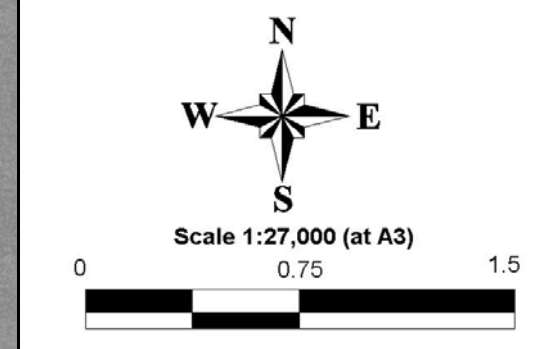
**LEGEND**

-  Road Overtopping Point (refer to Appendix J)
-  Flood Inundation Extent

Emergency Response Categories

-  Flooded Isolated Submerged
-  Flooded Exit Route Overland Escape
-  Flood Isolated Elevated
-  Flooded Exit Route Rising Road
-  Indirect Consequences
-  No Flood Impacts


Notes:  
Aerial photograph: Google Satellite 2019  
Only areas subject to inundation depths of more than 0.1 metres are displayed

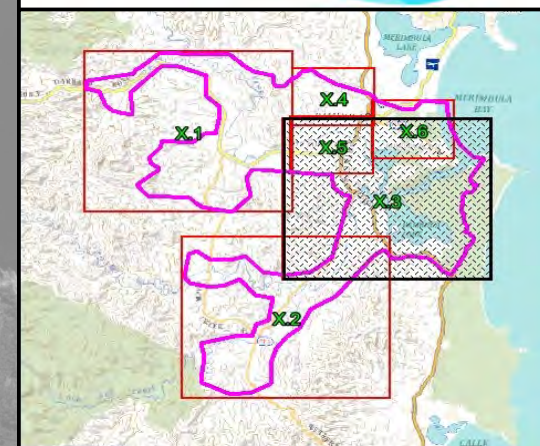


Scale 1:27,000 (at A3)

0 0.75 1.5

**Figure 43.2**  
**Emergency Response Precinct**  
**Classifications for the 1% AEP Flood**

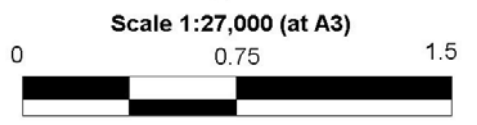
Prepared By:  
 **Catchment Simulation Solutions**  
Suite 10.01, 70 Phillip St  
Sydney, NSW 2000



**LEGEND**

-  Road Overtopping Point (refer to Appendix J)
-  Flood Inundation Extent
- Emergency Response Categories
  -  Flooded Isolated Submerged
  -  Flooded Exit Route Overland Escape
  -  Flood Isolated Elevated
  -  Flooded Exit Route Rsing Road
  -  Indirect Consequences
  -  No Flood Impacts

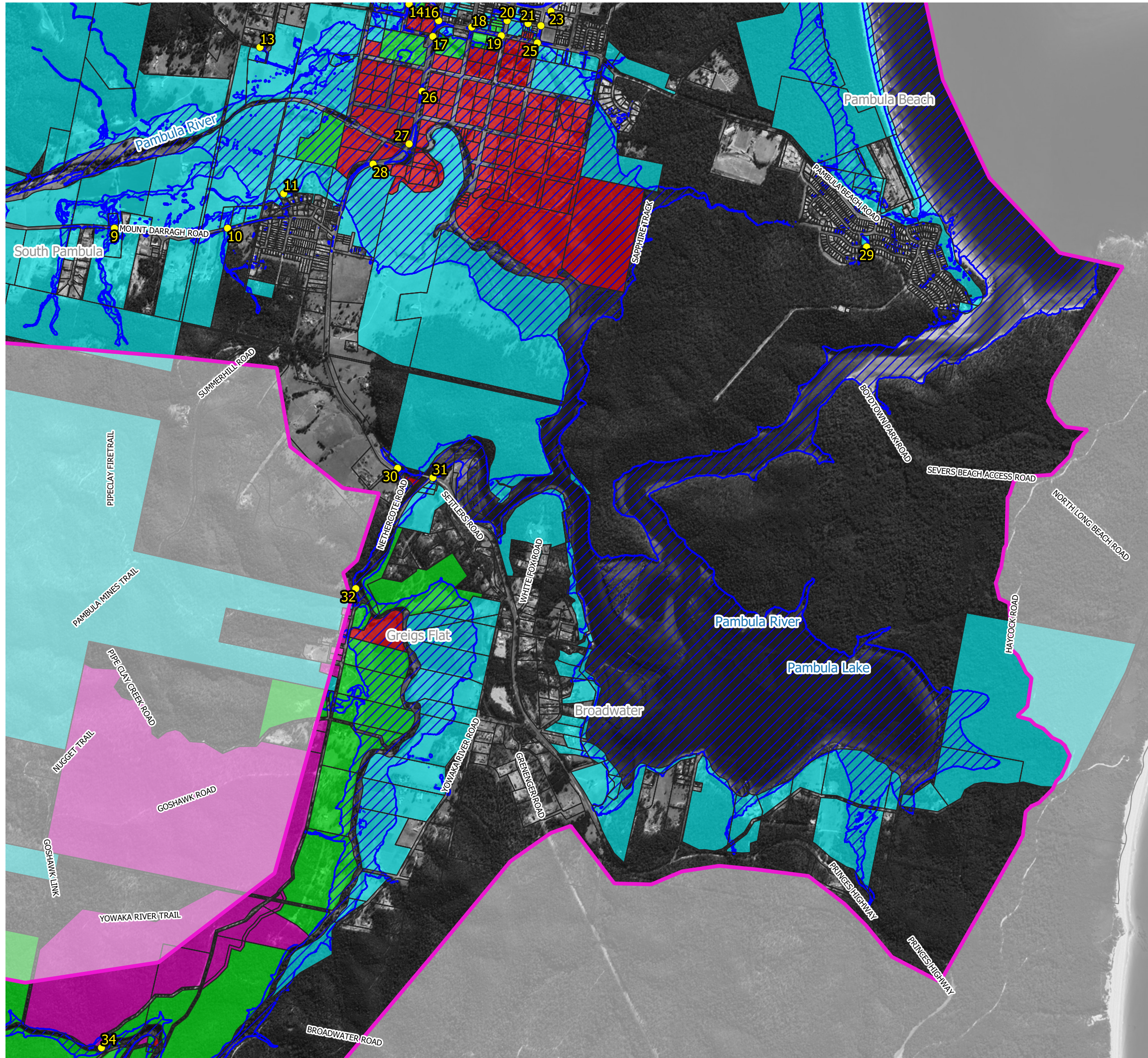
Notes:  
Aerial photograph: Google Satellite 2019  
Only areas subject to inundation depths of more than 0.1 metres are displayed

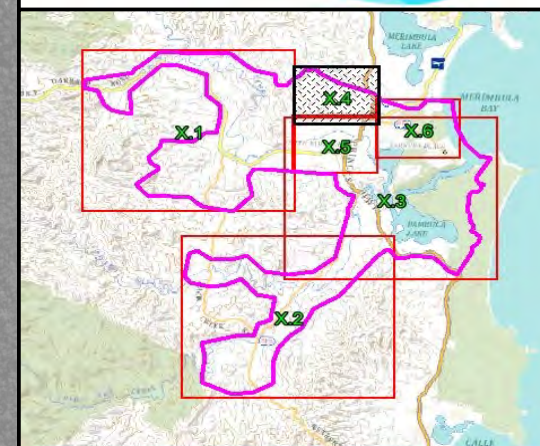


**Figure 43.3**  
**Emergency Response Precinct**  
**Classifications for the 1% AEP Flood**

Prepared By:  
 **Catchment Simulation Solutions**  
Suite 10.01, 70 Phillip St  
Sydney, NSW 2000

File Name: Figure 43 Emergency Response Precinct Classifications for the 1% AEP Flood

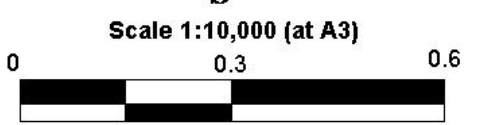





**LEGEND**

-  Road Overtopping Point (refer to Appendix J)
-  Flood Inundation Extent
- Emergency Response Categories
  -  Flooded Isolated Submerged
  -  Flooded Exit Route Overland Escape
  -  Flood Isolated Elevated
  -  Flooded Exit Route Rsing Road
  -  Indirect Consequences
  -  No Flood Impacts

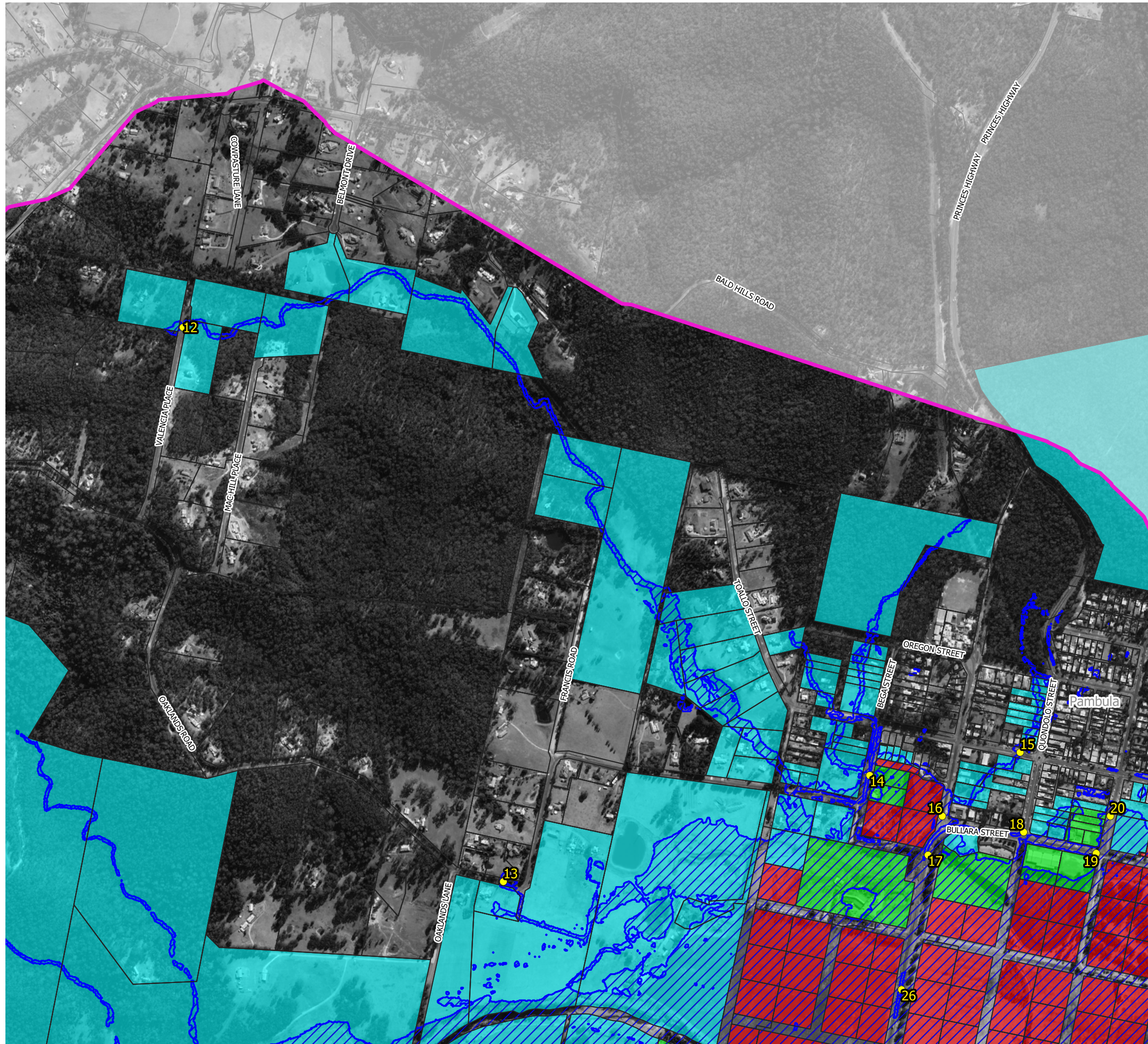
Notes:  
Aerial photograph: Google Satellite 2019  
Only areas subject to inundation depths of more than 0.1 metres are displayed

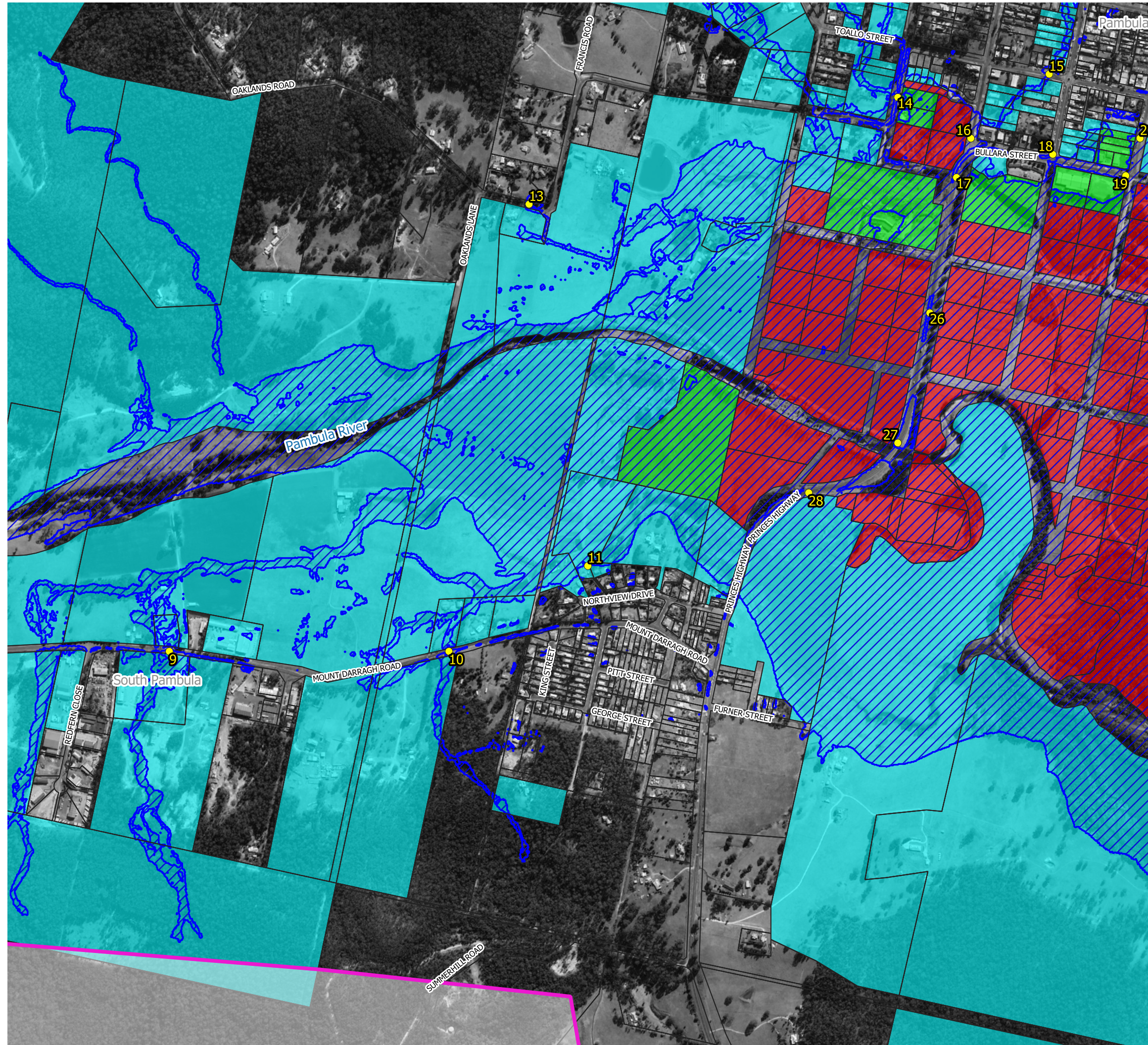
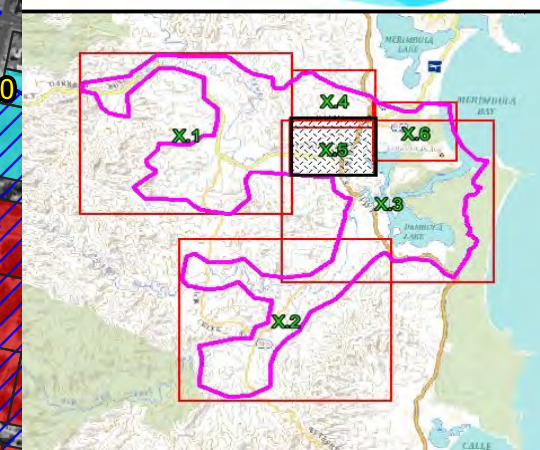


**Figure 43.4**  
**Emergency Response Precinct**  
**Classifications for the 1% AEP Flood**








Prepared By:  
 **Catchment Simulation Solutions**  
Suite 10.01, 70 Phillip St  
Sydney, NSW 2000

File Name: Figure 43 Emergency Response Precinct Classifications for the 1% AEP Flood

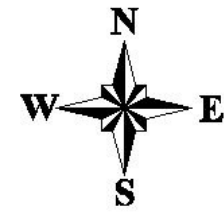





**LEGEND**

-  Road Overtopping Point (refer to Appendix J)
-  Flood Inundation Extent
- Emergency Response Categories**
-  Flooded Isolated Submerged
-  Flooded Exit Route Overland Escape
-  Flood Isolated Elevated
-  Flooded Exit Route Rsing Road
-  Indirect Consequences
-  No Flood Impacts

Notes:  
Aerial photograph: Google Satellite 2019  
Only areas subject to inundation depths of more than 0.1 metres are displayed



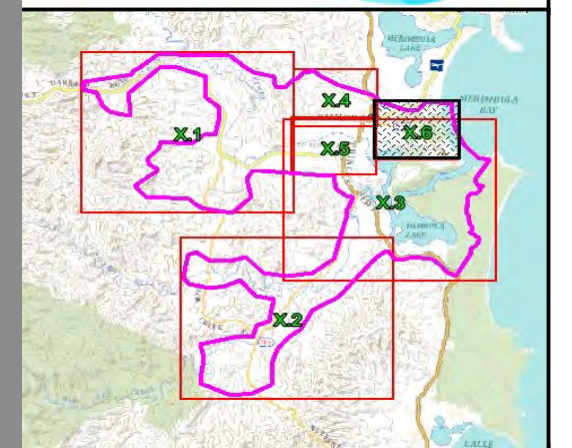
Scale 1:10,000 (at A3)



**Figure 43.5**  
**Emergency Response Precinct**  
**Classifications for the 1% AEP Flood**

Prepared By:  
 **Catchment Simulation Solutions**  
Suite 10.01, 70 Phillip St  
Sydney, NSW 2000

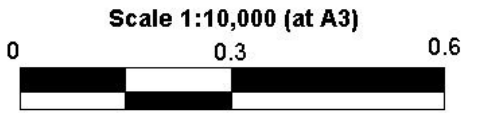
File Name: Figure 43 Emergency Response Precinct Classifications for the 1% AEP Flood



**LEGEND**

- Road Overlapping Point (refer to Appendix J)
- Flood Inundation Extent
- Emergency Response Categories**
- Flooded Isolated Submerged
- Flooded Exit Route Overland Escape
- Flood Isolated Elevated
- Flooded Exit Route Rsing Road
- Indirect Consequences
- No Flood Impacts

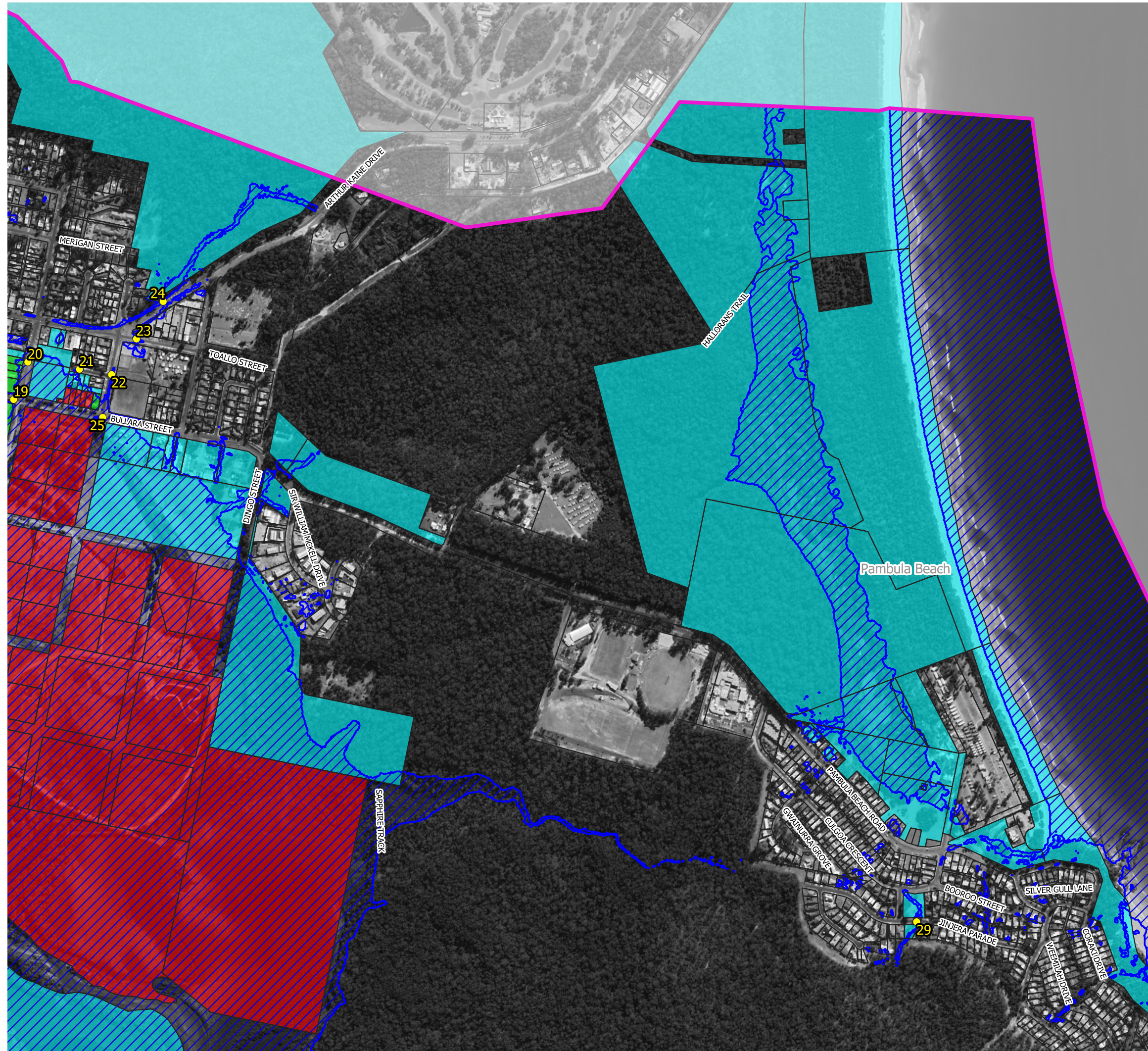
Notes:  
Aerial photograph: Google Satellite 2019  
Only areas subject to inundation depths of more than 0.1 metres are displayed

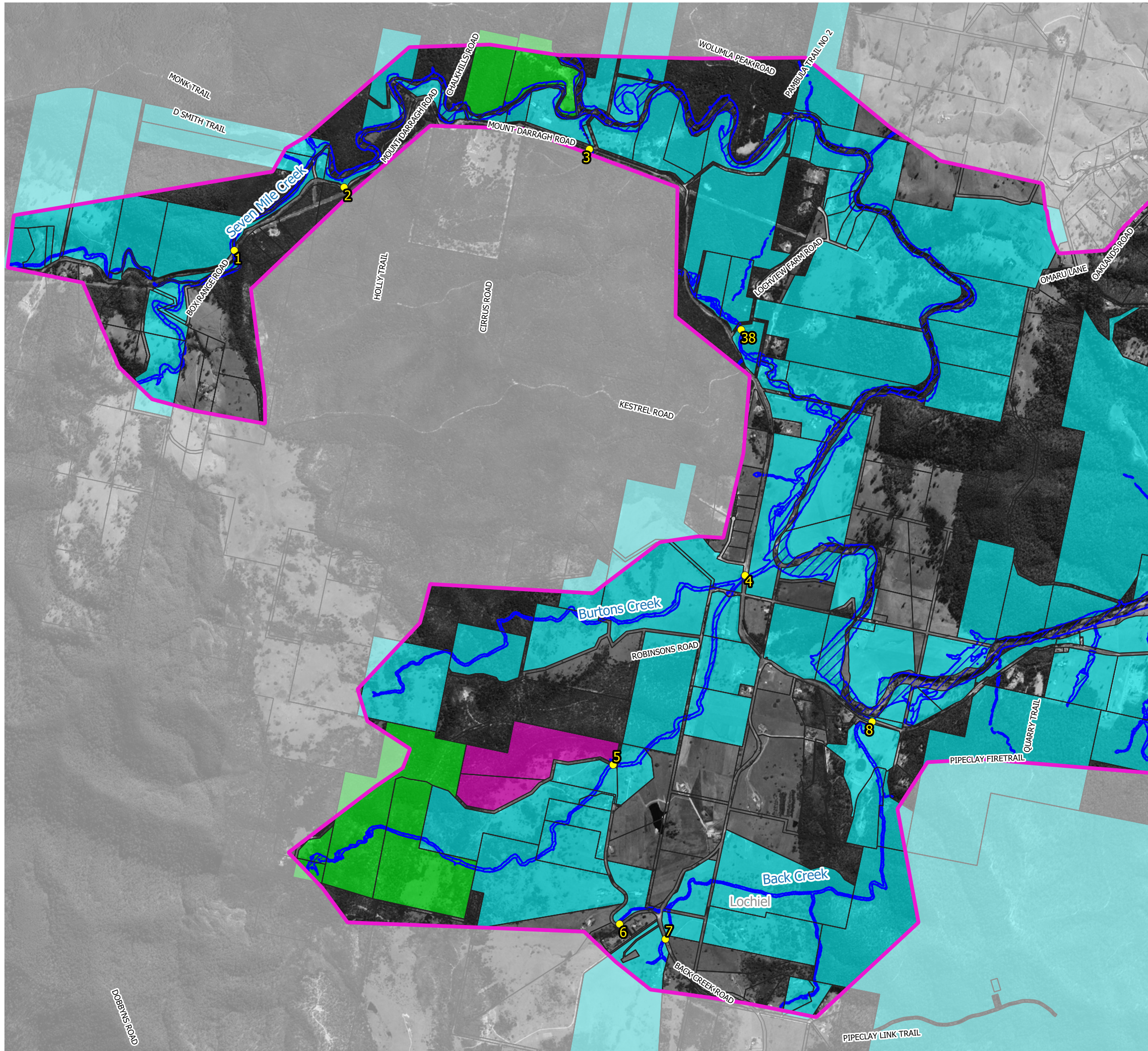
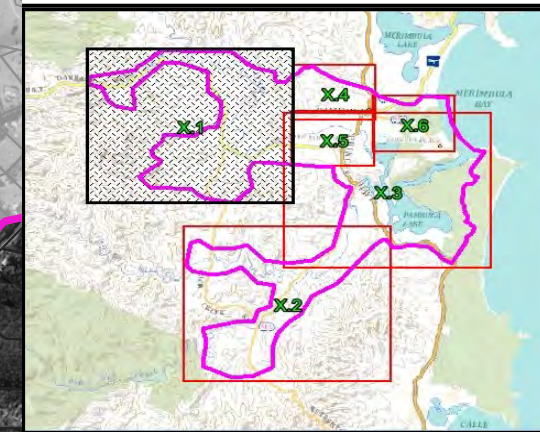


**Figure 43.6  
Emergency Response Precinct  
Classifications for the 1%  
AEP Flood**





Prepared By:  
 **Catchment Simulation Solutions**  
Suite 10.01, 70 Phillip St  
Sydney, NSW 2000

File Name: Figure 43 Emergency Response Precinct Classifications for the 1% AEP Flood

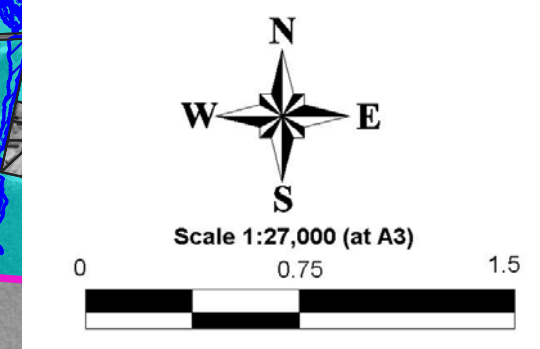





**LEGEND**

-  Road Overtopping Point (refer to Appendix J)
-  Flood Inundation Extent
- Emergency Response Categories
  -  Flooded Isolated Submerged
  -  Flooded Exit Route Overland Escape
  -  Flood Isolated Elevated
  -  Flooded Exit Route Rising Road
  -  Indirect Consequences
  -  No Flood Impacts

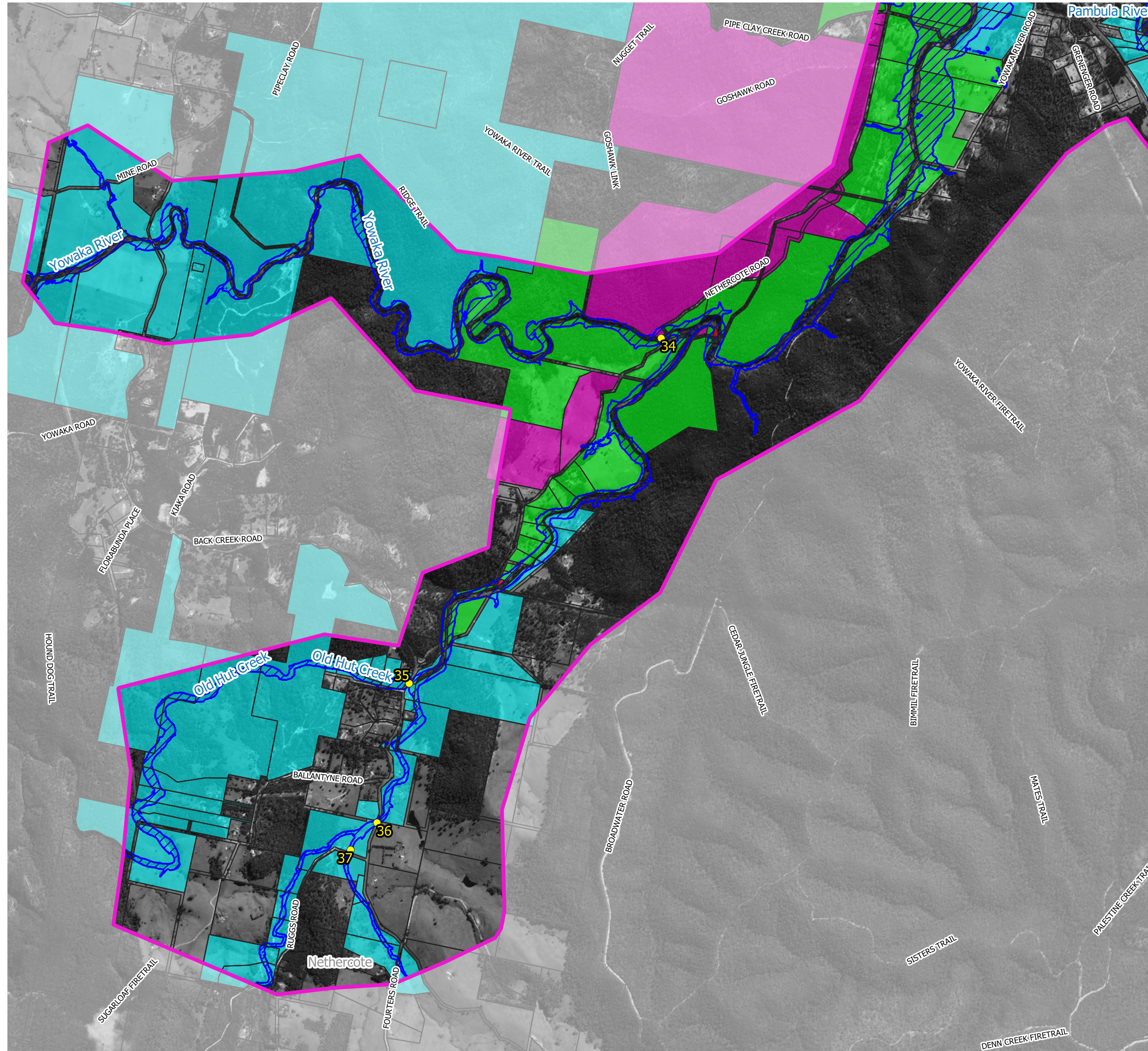
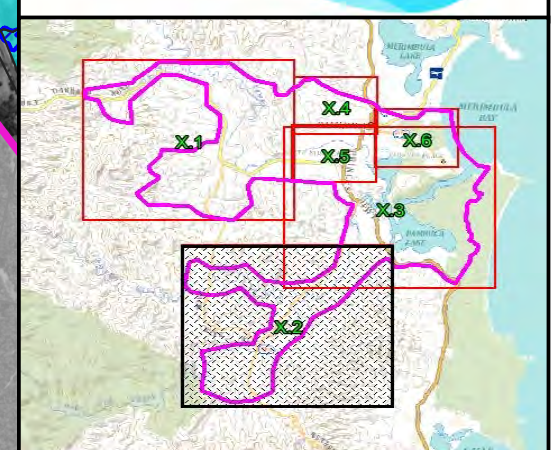
Notes:  
Aerial photograph: Google Satellite 2019  
Only areas subject to inundation depths of more than 0.1 metres are displayed



**Figure 44.1  
Emergency Response Precinct  
Classifications for the 0.5%  
AEP Flood**

Prepared By:  
 **Catchment Simulation Solutions**  
Suite 10.01, 70 Phillip St  
Sydney, NSW 2000

File Name: Figure 44 Emergency Response Precinct Classifications for the 0.5% AEP Flood



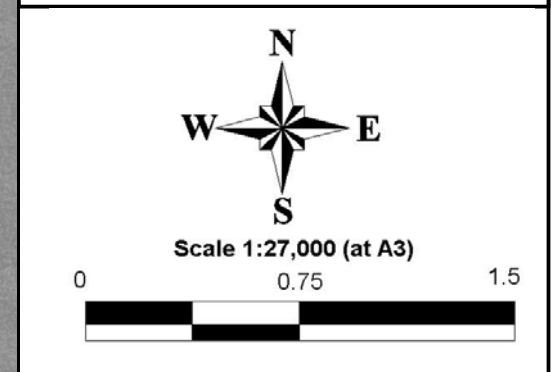
**LEGEND**

-  Road Overtopping Point (refer to Appendix J)
-  Flood Inundation Extent

Emergency Response Categories

-  Flooded Isolated Submerged
-  Flooded Exit Route Overland Escape
-  Flood Isolated Elevated
-  Flooded Exit Route Rising Road
-  Indirect Consequences
-  No Flood Impacts


Notes:  
Aerial photograph: Google Satellite 2019  
Only areas subject to inundation depths of more than 0.1 metres are displayed

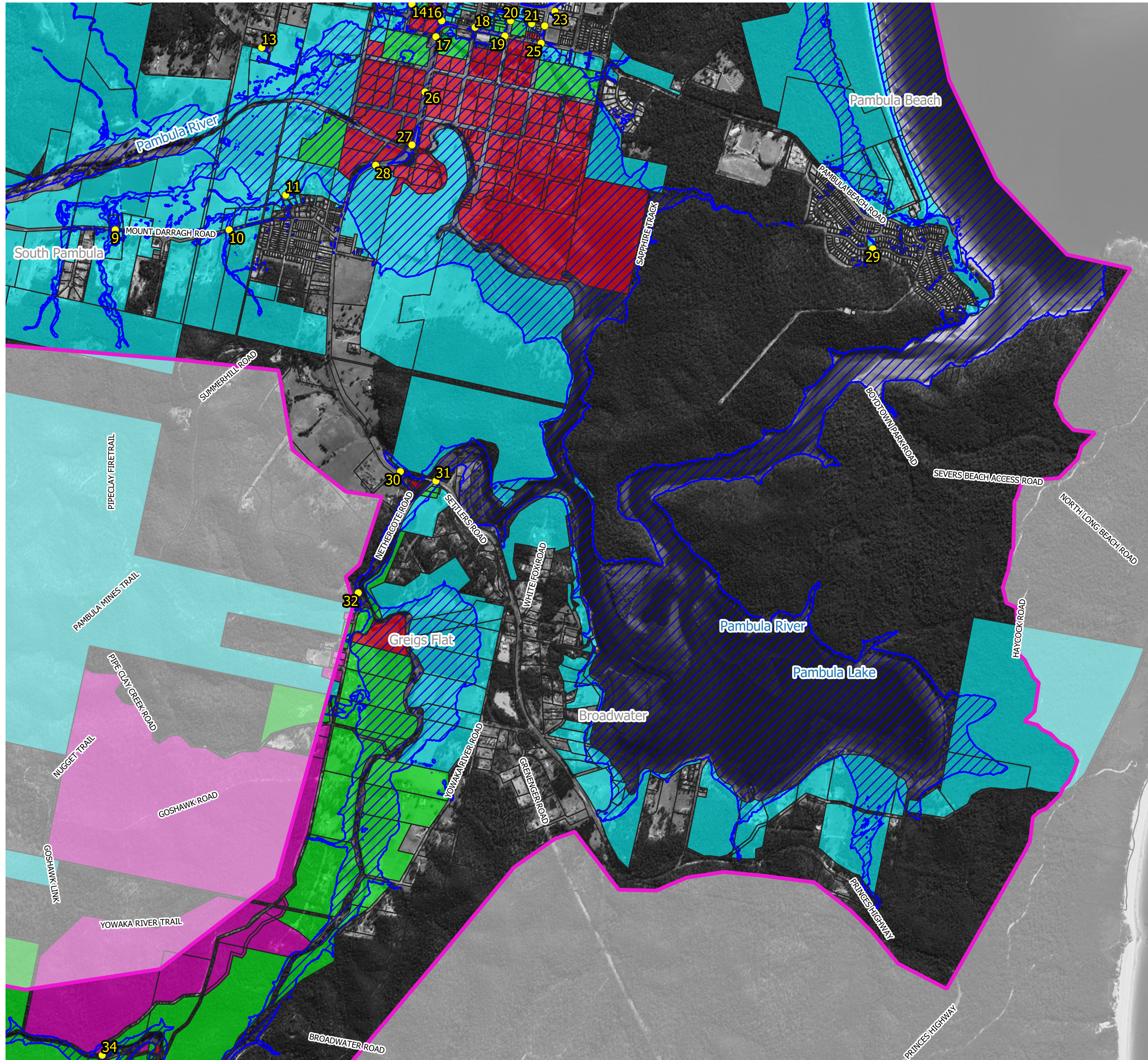
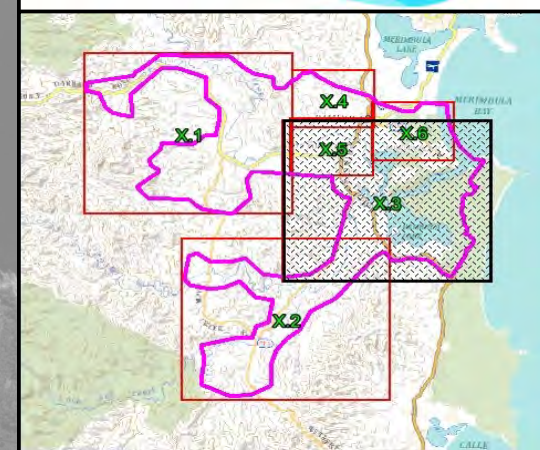


Scale 1:27,000 (at A3)

0 0.75 1.5

**Figure 44.2**  
**Emergency Response Precinct**  
**Classifications for the 0.5%**  
**AEP Flood**

Prepared By:  
 **Catchment Simulation Solutions**  
Suite 10.01, 70 Phillip St  
Sydney, NSW 2000



**LEGEND**

- Road Overtopping Point (refer to Appendix J)
- Flood Inundation Extent
- Emergency Response Categories**
- Flooded Isolated Submerged
- Flooded Exit Route Overland Escape
- Flood Isolated Elevated
- Flooded Exit Route Rsing Road
- Indirect Consequences
- No Flood Impacts

Notes:  
 Aerial photograph: Google Satellite 2019  
 Only areas subject to inundation depths of more than 0.1 metres are displayed

N  
 W —+— E  
 S

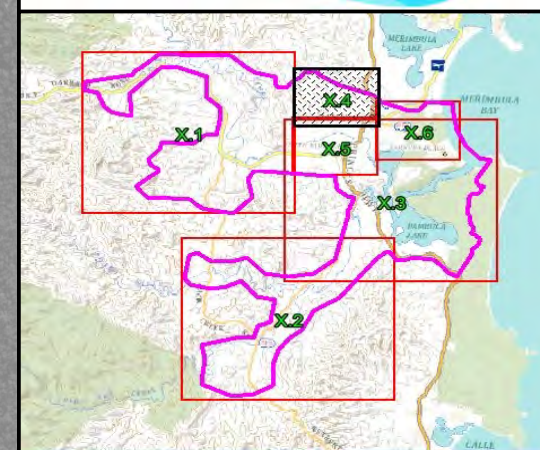
Scale 1:27,000 (at A3)

0      0.75      1.5

**Figure 44.3**  
**Emergency Response Precinct**  
**Classifications for the 0.5%**  
**AEP Flood**

Prepared By:  
**Catchment Simulation Solutions**  
 Suite 10.01, 70 Phillip St  
 Sydney, NSW 2000

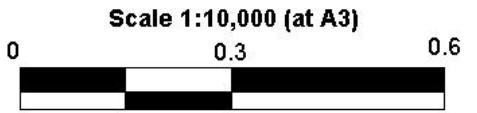





**LEGEND**

-  Road Overtopping Point (refer to Appendix J)
-  Flood Inundation Extent
- Emergency Response Categories
-  Flooded Isolated Submerged
-  Flooded Exit Route Overland Escape
-  Flood Isolated Elevated
-  Flooded Exit Route Rsing Road
-  Indirect Consequences
-  No Flood Impacts

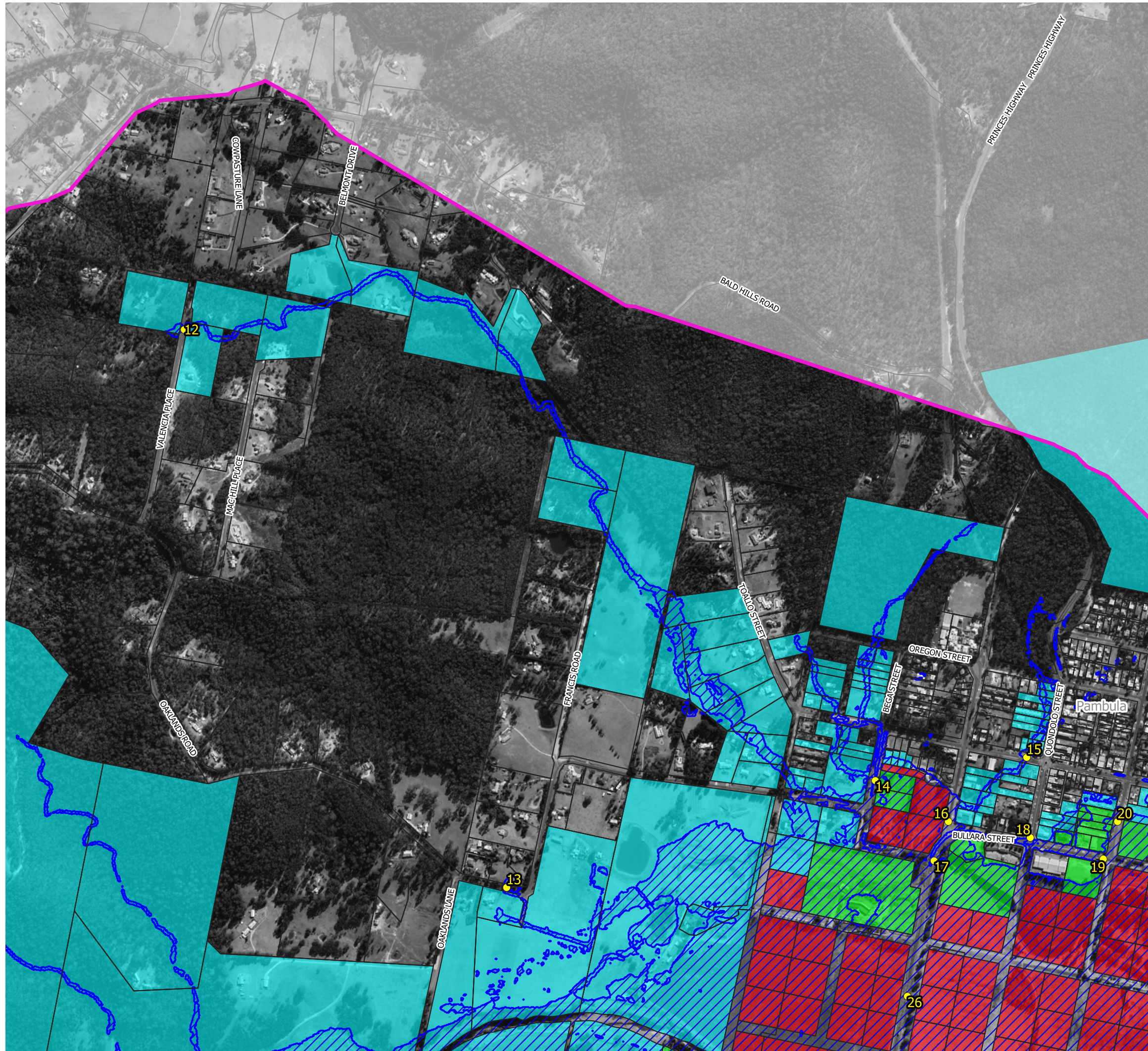
Notes:  
Aerial photograph: Google Satellite 2019  
Only areas subject to inundation depths of more than 0.1 metres are displayed

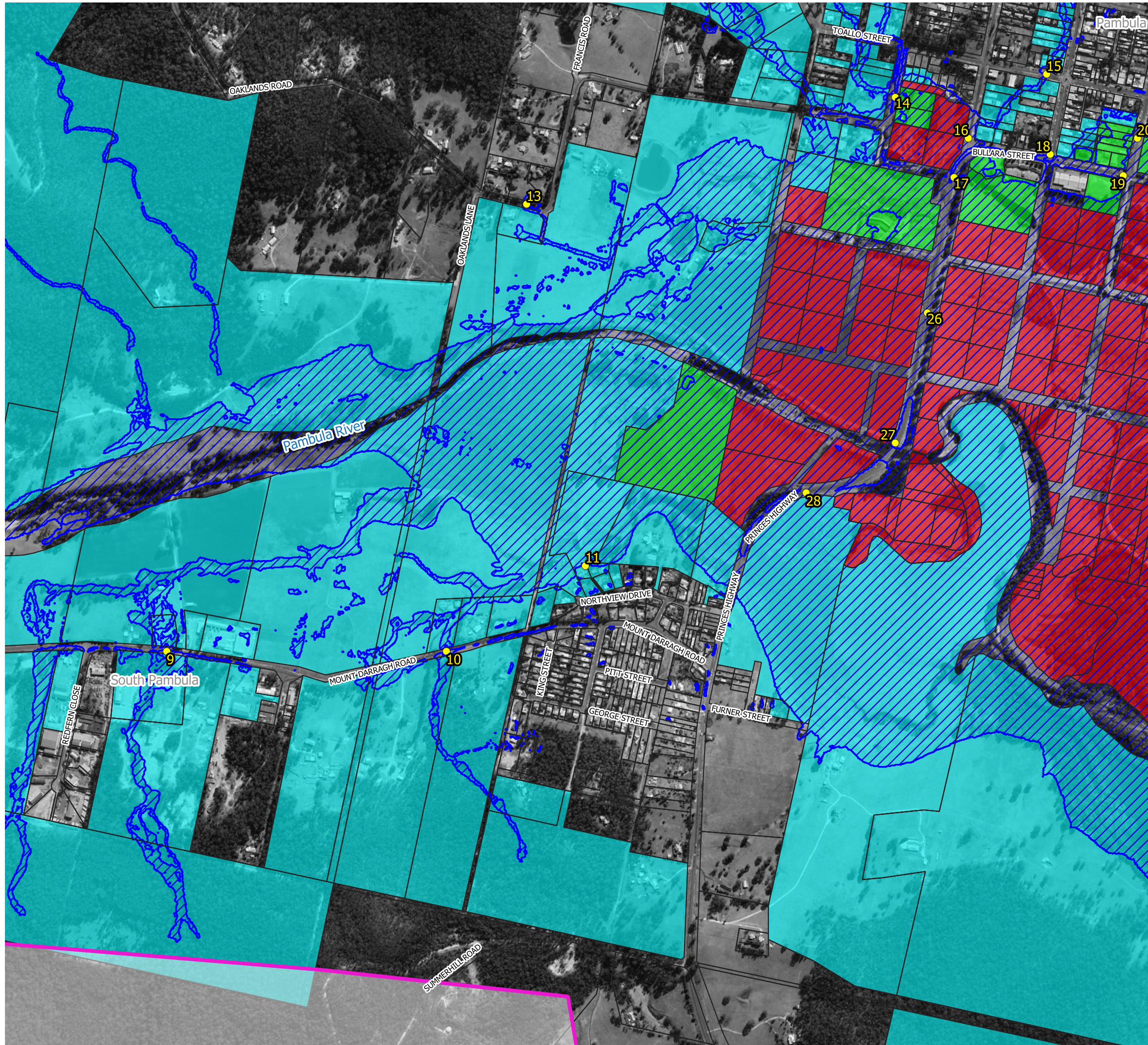
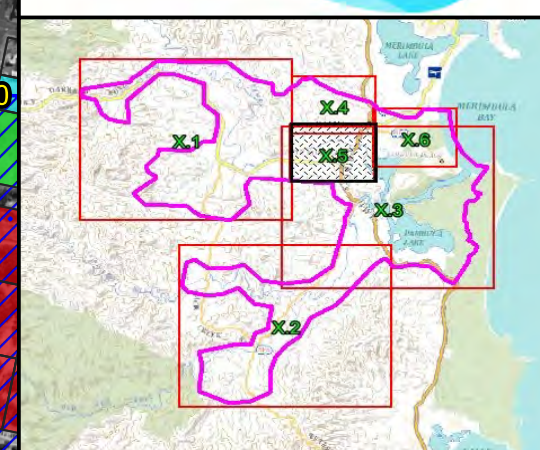


**Figure 44.4**  
**Emergency Response Precinct**  
**Classifications for the 0.5%**  
**AEP Flood**









Prepared By:  
 **Catchment Simulation Solutions**  
Suite 10.01, 70 Phillip St  
Sydney, NSW 2000

File Name: Figure 44 Emergency Response Precinct Classifications for the 0.5% AEP Flood






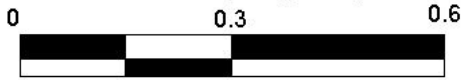
**LEGEND**

-  Road Overtopping Point (refer to Appendix J)
-  Flood Inundation Extent
- Emergency Response Categories**
-  Flooded Isolated Submerged
-  Flooded Exit Route Overland Escape
-  Flood Isolated Elevated
-  Flooded Exit Route Rsing Road
-  Indirect Consequences
-  No Flood Impacts


Notes:  
Aerial photograph: Google Satellite 2019  
Only areas subject to inundation depths of more than 0.1 metres are displayed



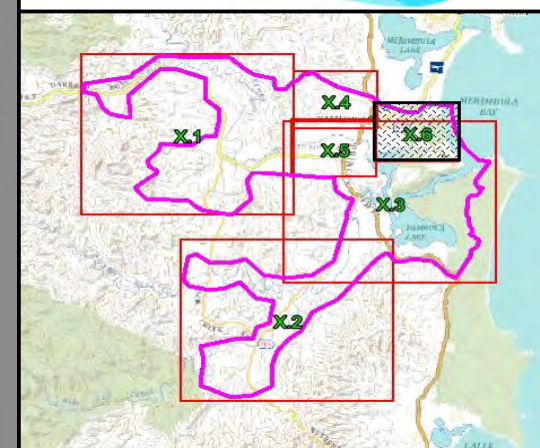
Scale 1:10,000 (at A3)



**Figure 44.5**  
**Emergency Response Precinct**  
**Classifications for the 0.5%**  
**AEP Flood**

Prepared By:  
 **Catchment Simulation Solutions**  
Suite 10.01, 70 Phillip St  
Sydney, NSW 2000

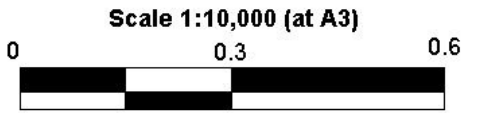
File Name: Figure 44 Emergency Response Precinct Classifications for the 0.5% AEP Flood




**LEGEND**

-  Road Overlapping Point (refer to Appendix J)
-  Flood Inundation Extent
- Emergency Response Categories**
-  Flooded Isolated Submerged
-  Flooded Exit Route Overland Escape
-  Flood Isolated Elevated
-  Flooded Exit Route Rising Road
-  Indirect Consequences
-  No Flood Impacts

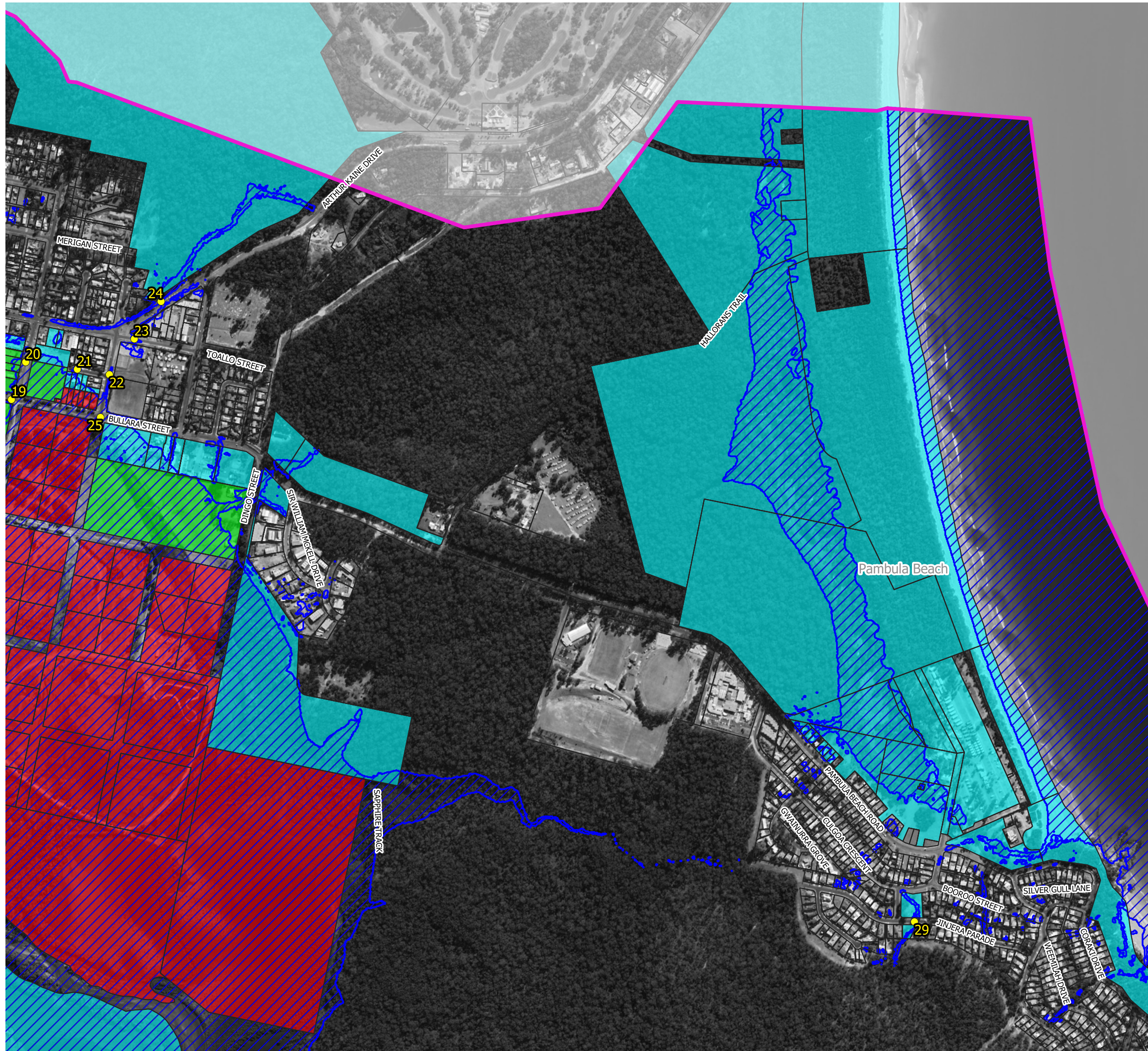
Notes:  
Aerial photograph: Google Satellite 2019  
Only areas subject to inundation depths of more than 0.1 metres are displayed

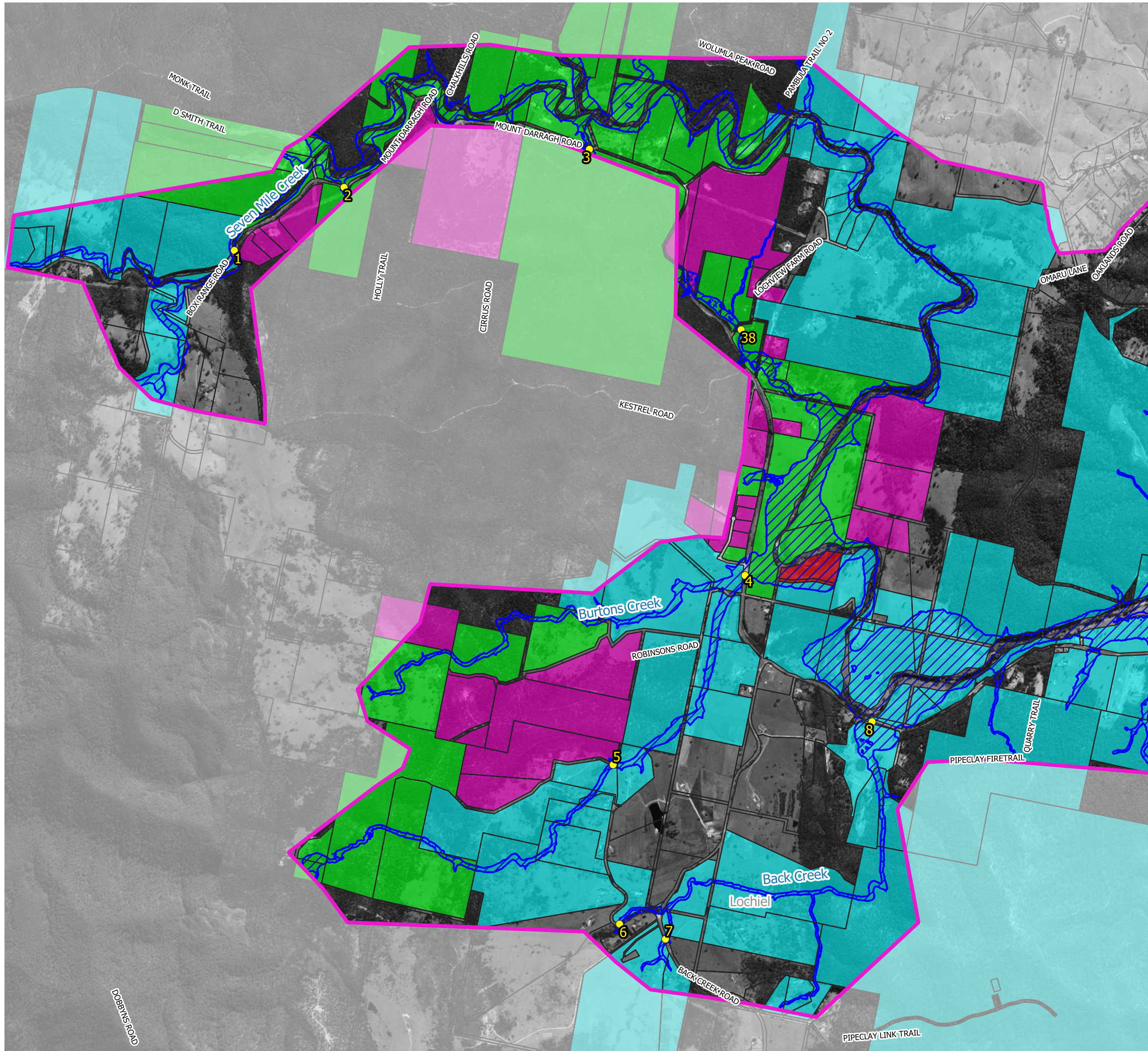
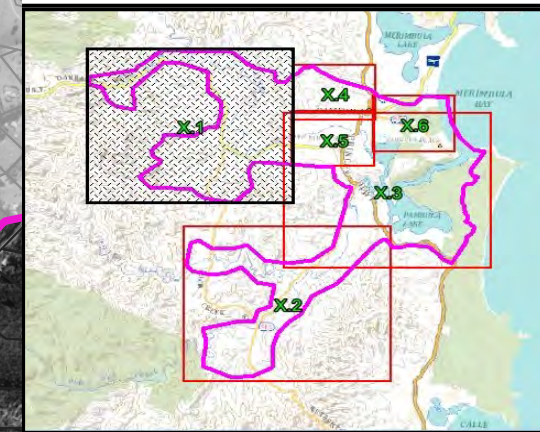


**Figure 44.6  
Emergency Response Precinct  
Classifications for the 0.5%  
AEP Flood**






Prepared By:  
 **Catchment Simulation Solutions**  
Suite 10.01, 70 Phillip St  
Sydney, NSW 2000

File Name: Figure 44 Emergency Response Precinct Classifications for the 0.5% AEP Flood

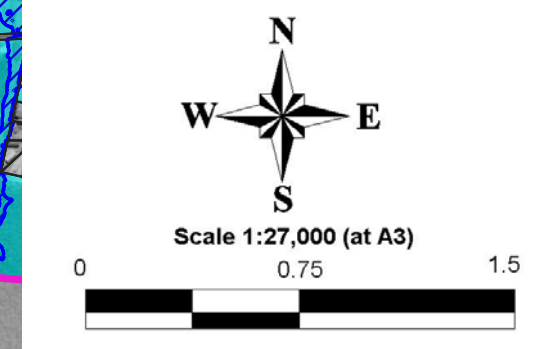





**LEGEND**

-  Road Overtopping Point (refer to Appendix J)
-  Flood Inundation Extent
- Emergency Response Categories**
-  Flooded Isolated Submerged
-  Flooded Exit Route Overland Escape
-  Flood Isolated Elevated
-  Flooded Exit Route Rising Road
-  Indirect Consequences
-  No Flood Impacts

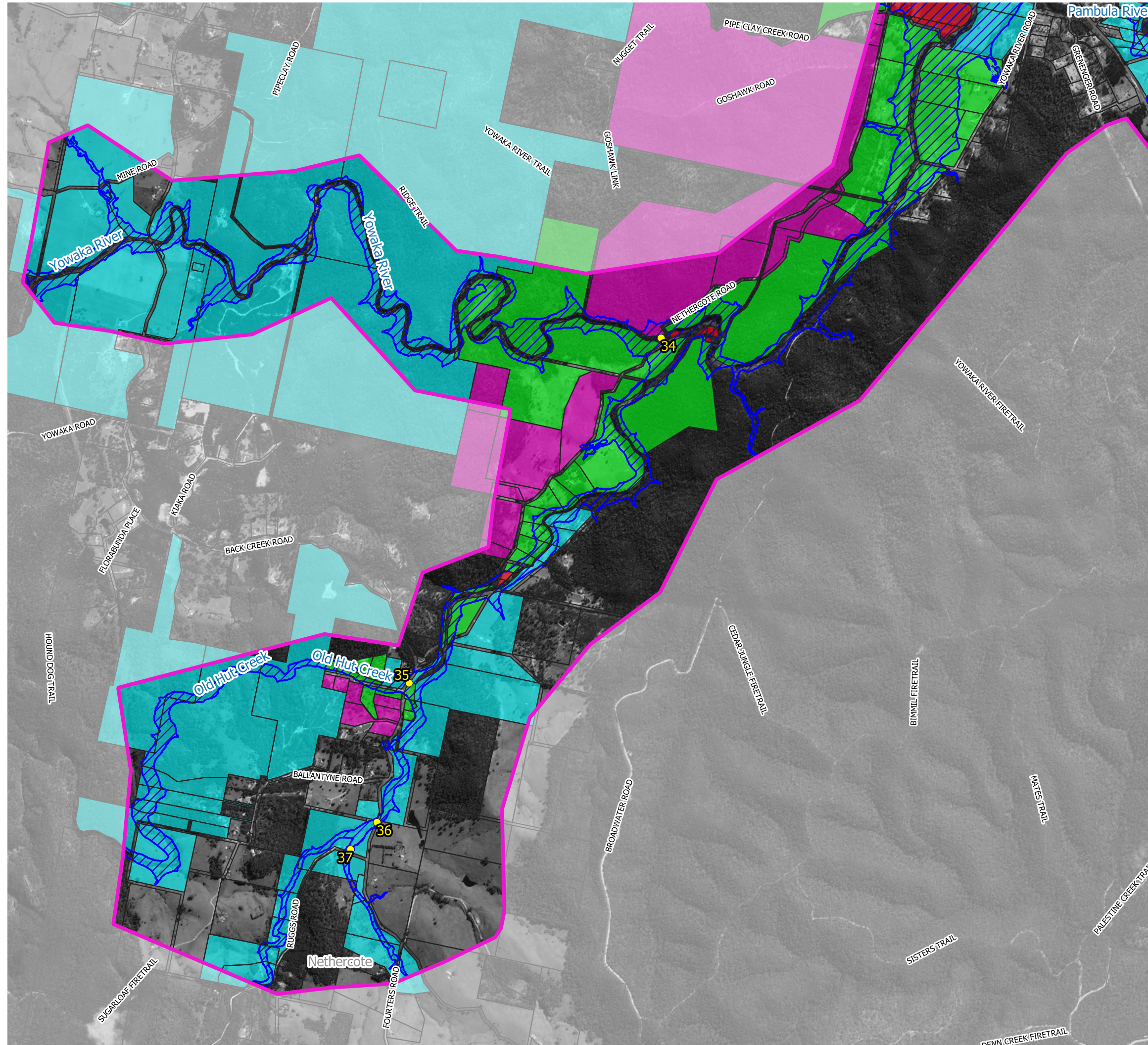
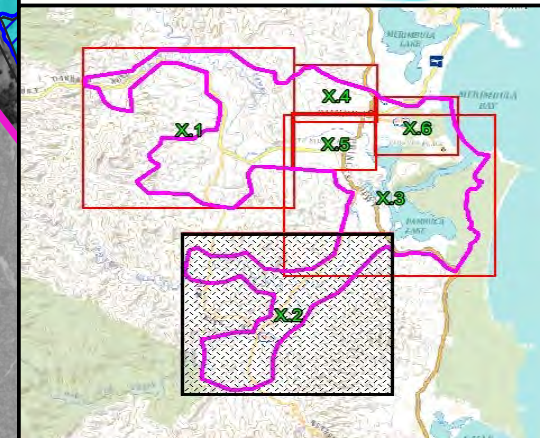
Notes:  
Aerial photograph: Google Satellite 2019  
Only areas subject to inundation depths of more than 0.1 metres are displayed



**Figure 45.1  
Emergency Response Precinct  
Classifications for the PMF**

Prepared By:  
 **Catchment Simulation Solutions**  
Suite 10.01, 70 Phillip St  
Sydney, NSW 2000

File Name: Figure 45 Emergency Response Precinct Classifications for the PMF




**LEGEND**

-  Road Overtopping Point (refer to Appendix J)
-  Flood Inundation Extent


Emergency Response Categories

-  Flooded Isolated Submerged
-  Flooded Exit Route Overland Escape
-  Flood Isolated Elevated
-  Flooded Exit Route Rising Road
-  Indirect Consequences
-  No Flood Impacts


Notes:  
Aerial photograph: Google Satellite 2019  
Only areas subject to inundation depths of more than 0.1 metres are displayed



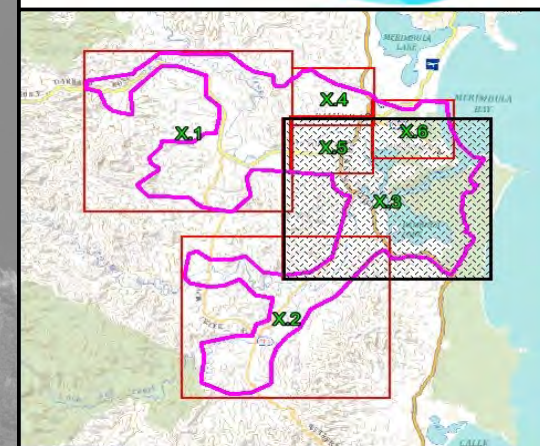
Scale 1:27,000 (at A3)



**Figure 45.2**  
**Emergency Response Precinct**  
**Classifications for the PMF**

Prepared By:  
 **Catchment Simulation Solutions**  
Suite 10.01, 70 Phillip St  
Sydney, NSW 2000

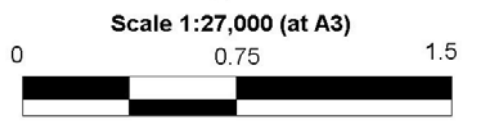
File Name: Figure 45 Emergency Response Precinct Classifications for the PMF




**LEGEND**

-  Road Overtopping Point (refer to Appendix J)
-  Flood Inundation Extent
- Emergency Response Categories
-  Flooded Isolated Submerged
-  Flooded Exit Route Overland Escape
-  Flood Isolated Elevated
-  Flooded Exit Route Rsing Road
-  Indirect Consequences
-  No Flood Impacts

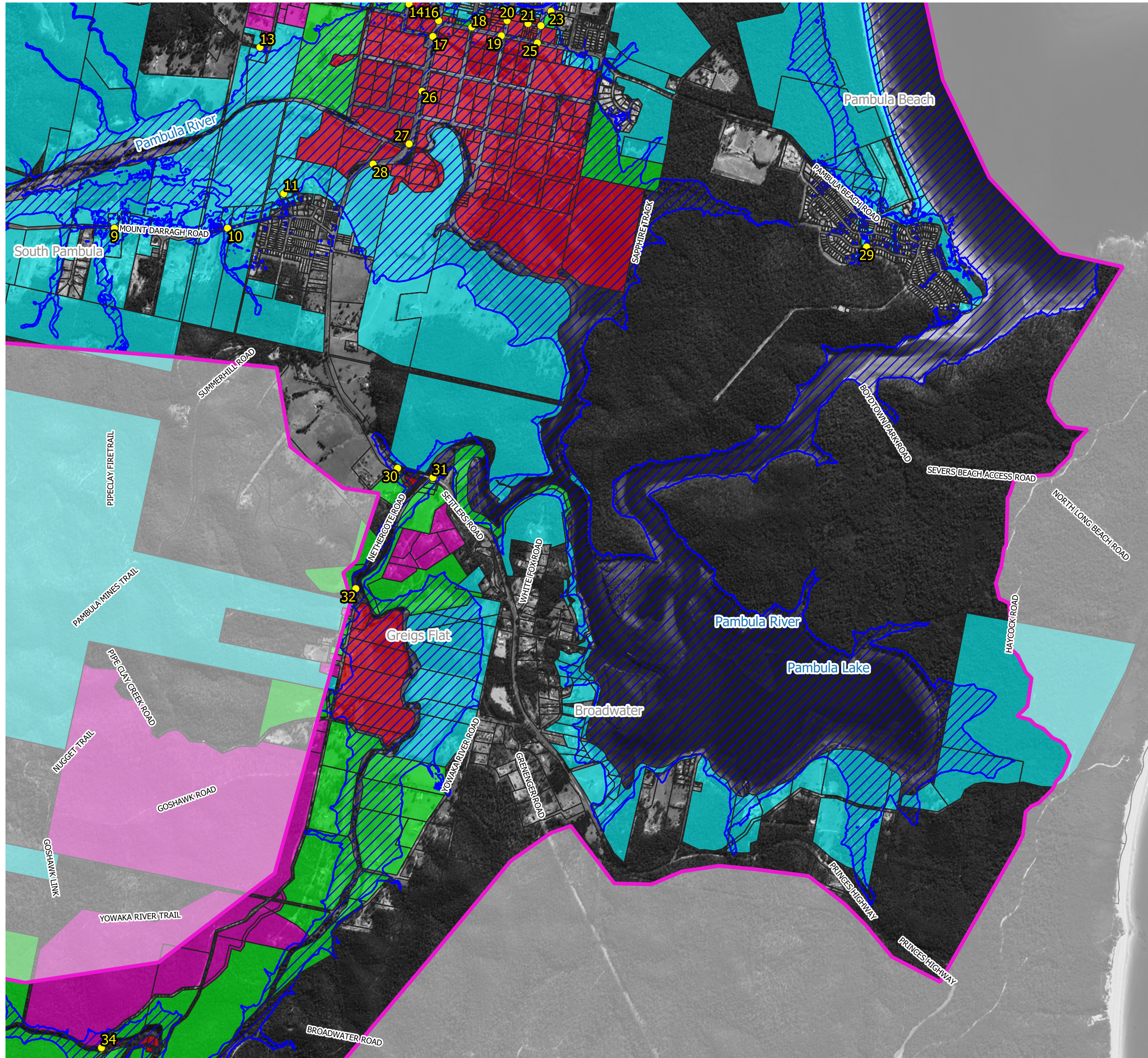
Notes:  
Aerial photograph: Google Satellite 2019  
Only areas subject to inundation depths of more than 0.1 metres are displayed

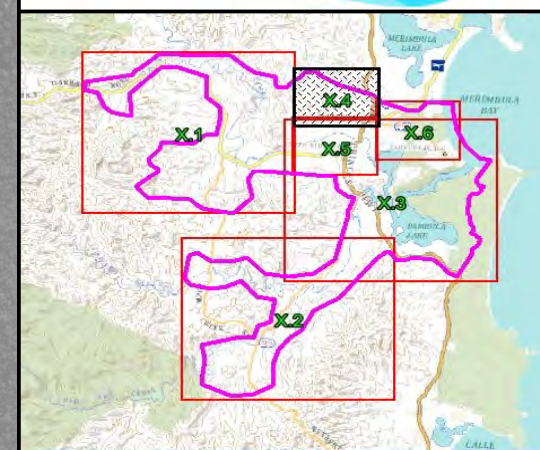


**Figure 45.3**  
**Emergency Response Precinct**  
**Classifications for the PMF**


Prepared By:  
 **Catchment Simulation Solutions**  
Suite 10.01, 70 Phillip St  
Sydney, NSW 2000

File Name: Figure 45 Emergency Response Precinct Classifications for the PMF

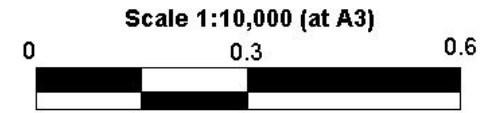




**LEGEND**

-  Road Overtopping Point (refer to Appendix J)
-  Flood Inundation Extent
- Emergency Response Categories**
-  Flooded Isolated Submerged
-  Flooded Exit Route Overland Escape
-  Flood Isolated Elevated
-  Flooded Exit Route Rsing Road
-  Indirect Consequences
-  No Flood Impacts

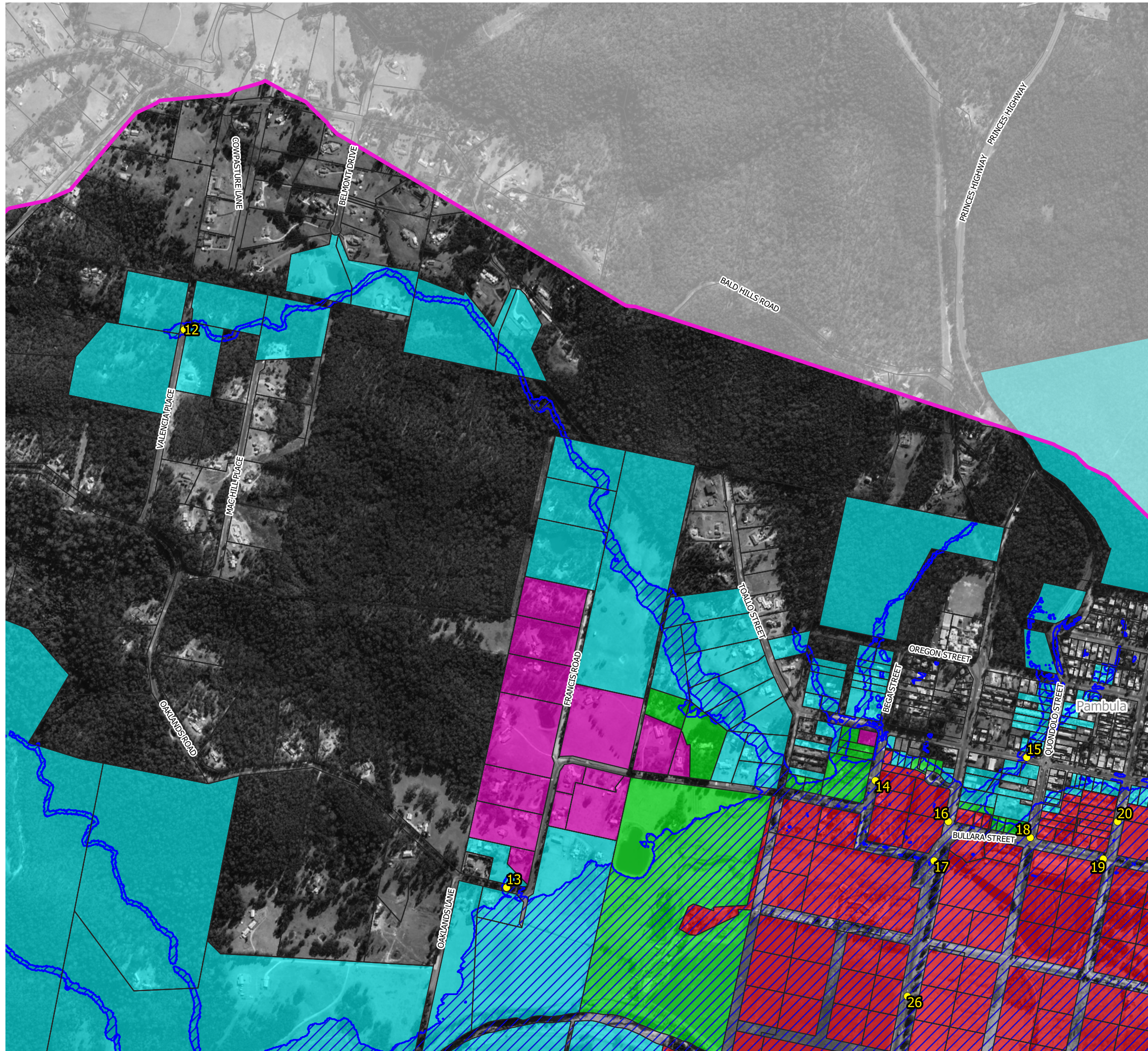
Notes:  
Aerial photograph: Google Satellite 2019  
Only areas subject to inundation depths of more than 0.1 metres are displayed

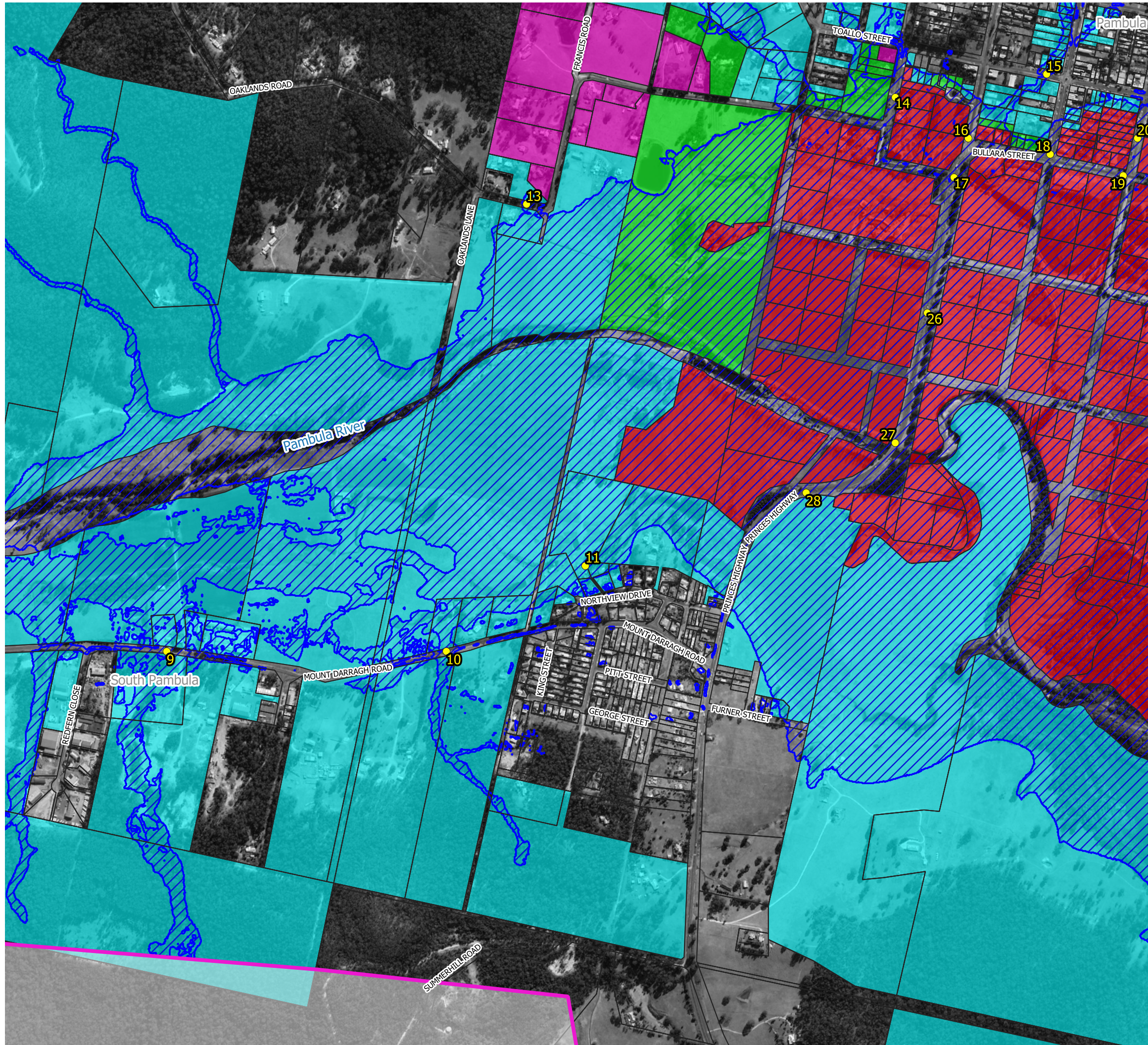
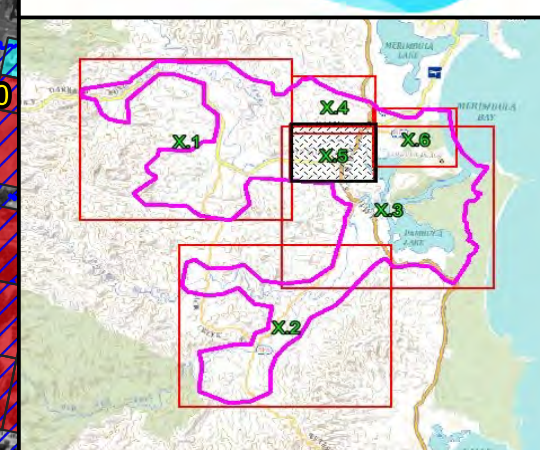


**Figure 45.4  
Emergency Response Precinct  
Classifications for the PMF**









Prepared By:  
 **Catchment Simulation Solutions**  
Suite 10.01, 70 Phillip St  
Sydney, NSW 2000

File Name: Figure 45 Emergency Response Precinct Classifications for the PMF

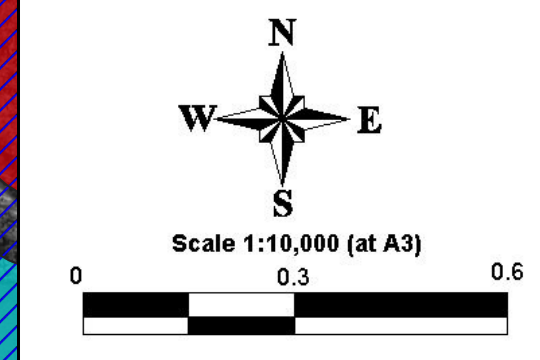





**LEGEND**

-  Road Overtopping Point (refer to Appendix J)
-  Flood Inundation Extent
- Emergency Response Categories**
-  Flooded Isolated Submerged
-  Flooded Exit Route Overland Escape
-  Flood Isolated Elevated
-  Flooded Exit Route Rising Road
-  Indirect Consequences
-  No Flood Impacts

Notes:  
Aerial photograph: Google Satellite 2019  
Only areas subject to inundation depths of more than 0.1 metres are displayed

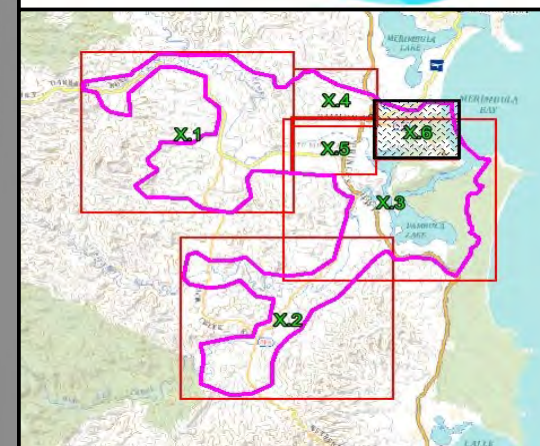


**Figure 44.5**  
**Emergency Response Precinct**  
**Classifications for the 0.5%**  
**AEP Flood**

Prepared By:  
 **Catchment Simulation Solutions**  
Suite 10.01, 70 Phillip St  
Sydney, NSW 2000

File Name: Figure 44 Emergency Response Precinct Classifications for the 0.5% AEP Flood

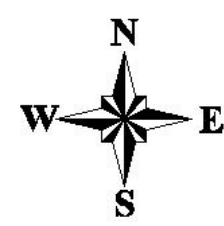




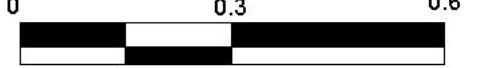
**LEGEND**

-  Road Overlapping Point (refer to Appendix J)
-  Flood Inundation Extent
- Emergency Response Categories**
-  Flooded Isolated Submerged
-  Flooded Exit Route Overland Escape
-  Flood Isolated Elevated
-  Flooded Exit Route Rising Road
-  Indirect Consequences
-  No Flood Impacts

Notes:  
 Aerial photograph: Google Satellite 2019  
 Only areas subject to inundation depths of more than 0.1 metres are displayed



Scale 1:10,000 (at A3)



**Figure 44.6**  
**Emergency Response Precinct**  
**Classifications for the 0.5%**  
**AEP Flood**

Prepared By:  
 **Catchment Simulation Solutions**  
 Suite 10.01, 70 Phillip St  
 Sydney, NSW 2000

File Name: Figure 44 Emergency Response Precinct Classifications for the 0.5% AEP Flood

